

**ARCHAEOLOGICAL INVESTIGATION
OF THE ELMBANK CHURCH AND CEMETERY
FORMER LOT 8, CONCESSION 5
TORONTO TOWNSHIP, PEEL COUNTY, ONTARIO**

FINAL REPORT

Submitted to

Greater Toronto Airports Authority
Lester B. Pearson International Airport
P.O. Box 6031, 3111 Convair Drive
Toronto AMF, Ontario L5P 1B2
Tel.: (905) 676-7614 Fax: (905) 612-6174

Prepared by

ARCHAEOLOGICAL SERVICES INC.
528 Bathurst Street
Toronto, Ontario M5S 2P9
Tel. (416) 966-1069 Fax: (416) 966-9723
Email: archaeology@sympatico.ca
Website: www.archaeologicalservices.on.ca

Archaeological Consulting Licences # 2000-016; 2001-022
MCL CIF #2000-016-135; 2001-022-001
ASI File #:00AA-01

February 2003

PROJECT PERSONNEL

<i>Project Director:</i>	Dr. Ronald F. Williamson
<i>Project Archaeologist:</i>	Mr. Andrew Clish
<i>Project Physical Anthropologist:</i>	Dr. Christopher Dudar
<i>Project Genealogist:</i>	Mr. Brian Gilchrist
<i>Project Historian:</i>	Mr. Marc Lerman, Archdiocese of Toronto
<i>Project Conservators:</i>	Ms. Susan Maltby Mr. Per Neumeyer
<i>Field Archaeologists & Anthropologists:</i>	Christina Blyschak Terri Brennan Toni Brink Dana Campbell Sarah Campbell George Clark Andrew Clish Kristine Crawford Alan Cross Lanna Crucefix Dennis Flamenbaum Crystal Forrest Jeremy Galea Mandy Grieve TJ Hall Karl-Scott Harding Cara Howell Tara Jenkins Stewart Jones Tracy Kivell Helen Kurki Heather Lytle Lise Matzke Marta Mierzwinska Irena Miklavcic Molly Minnick Keith Powers Elizabeth Raddatz Emily Rix Chris Strong Tanya von Hunnius Blake Walker Rob Wojtowicz
<i>Artifact Processing:</i>	Ms. Liz Truchanowicz Ms. Kristine Crawford Mr. Dennis Flamenbaum Ms. Crystal Forrest
<i>Graphics:</i>	Mr. Andrew Clish
<i>Artifact Photography:</i>	Ms. Beverly Garner
<i>Report Preparation:</i>	Mr. David Lipovitch Ms. Eva MacDonald Ms. Irena Miklavcic Mr. David Robertson Dr. Ronald Williamson

TABLE OF CONTENTS

PROJECT PERSONNEL	ii
1.0 INTRODUCTION	1
2.0 THE NEED TO RELOCATE THE REMAINS FROM THE ELMBANK CEMETERY	2
2.1 General Background	3
2.2 Air Traffic Demands and Capacity	4
2.3 Alternatives and Their Evaluation	4
2.4 The Selected Alternative	5
3.0 SUMMARY HISTORY OF THE ELMBANK MISSION	5
4.0 GENEALOGICAL RESEARCH	8
5.0 SALVAGE EXCAVATION OF THE RECTORY AND SECOND CHURCH	9
5.1 Introduction	9
5.2 The Rectory	11
5.3 The 1885 Brick Church	21
6.0 EXHUMATION AND RE-INTERMENT OF THE HUMAN REMAINS	24
6.1 The Exhumation Process	24
6.2 Inventory of Human Remains	25
6.2.1 Introduction	25
6.2.2 Demographics	26
6.2.3 Skeletal Analysis	28
6.2.3.1 Introduction	28
6.2.3.2 Trauma and Pathology	29
6.2.3.3 Nutrition	30
6.2.4 Summary of Human Remains	31
6.3 Analysis of Archaeological Finds	31
6.3.1 Coffins, Caskets, and Their Hardware	31
6.3.1.1 Shape	31
6.3.1.2 Undecorated Coffins and Caskets	32
6.3.1.3 Decorated Coffins and Caskets	32
Coffins and Caskets	32
Handles	33
Escutcheons	34
Thumbscrews	35
Crosses and Crucifixes	35
Metal Plates	36
Viewing Glass	36
6.3.2 Personal Items	37
6.3.2.1 Dress	37
6.3.2.2 Jewellery	37
6.3.2.3 Religious Paraphernalia	37
6.3.2.4 Other Personal Items	38
6.3.3 Discussion: Devotion and Nationalism	38
6.4 The Re-Interment	40

TABLE OF CONTENTS (continued)

7.0 THE MONUMENT CONSERVATION PROGRAM 41

8.0 CONCLUSIONS AND RECOMMENDATIONS 42

9.0 REFERENCES CITED 44

APPENDICES 46

- Appendix 1: Historically Documented Interments at the Elmbank Cemetery
- Appendix 2: Inventory of Artifacts Recovered from Non-burial Contexts at Elmbank
- Appendix 3: Catalogue of Burials
- Appendix 4: Coffin Hardware Catalogue
- Appendix 5: Personal Items Catalogue
- Appendix 6: Listing of Coffin Name Plates
- Appendix 7: Multiple/Grouped Burials
- Appendix 8: Coffin Handle Sub-Catalogue
- Appendix 9: Decorative Plate Sub-Catalogue
- Appendix 10: Viewing Glass Sub-Catalogue
- Appendix 11: Bottle Glass Sub-Catalogue
- Appendix 12: Rosary Sub-Catalogue
- Appendix 13: Headstone Sub-Catalogue

TABLE OF CONTENTS (continued)

List of Figures

Figure 1: The location of the Elmbank Church and Cemetery within Lester B. Pearson International Airport.	1
Figure 2: The Elmbank Church and Cemetery as depicted on the map of the north part of Toronto Township in the 1877 <i>Illustrated Historical Atlas of Peel County</i>	2
Figure 3: The Results of topsoil testing at the Elmbank mission Rectory and 1885 Church	10
Figure 4: The excavation of the Elmbank Mission and Cemetery	12
Figure 5: The excavation of the rectory at Elmbank	13
Figure 6: Cross-sections of features excavated at the rectory	14
Figure 7: The church foundations excavated at Elmbank	22
Figure 8: Mature vs. Immature burials	26
Figure 9: Burials by age category	27
Figure 10: Males vs. Females	28

List of Tables

Table 1: Frequency of Artifact Classes Recovered from the Rectory	15
Table 2: Frequency of Decorated Ceramics in Features 1 and 2	16
Table 3: Coffin Shapes	31

List of Plates

Plate 1: Reconstructed flow blue plate recovered from the Rectory.	17
Plate 2: Selected smoking pipes recovered from the Rectory.	19
Plate 3: Crucifix recovered from the Rectory.	19
Plate 4: Risen Saviour wall plaque recovered from the Rectory.	20
Plate 5: View northeast over the surviving foundations of the 1885 brick church.	23
Plate 6: View from northwest to the western end of the church.	23
Plate 7: Bundle burial excavated at Elmbank Cemetery.	24
Plate 8: Cast iron sarcophagus of Patrick Currie.	32
Plate 9: Long bar handle	33
Plate 10: Short bar handle	33
Plate 11: Swing bail handle	33
Plate 12: Faceted diamond style	34
Plate 13: "Our Darling" inscribed lug	34
Plate 14: Pine cone style end tip	34
Plate 15: Handle motif of shaking hands	35
Plate 16: Wooden-fifteen bump handle style	35
Plate 17: Cross style lug	35
Plate 18: Umbra style end tip	35
Plate 19: Decorative escutcheons	36
Plate 20: Decorative cross	36
Plate 21: Decorative crucifix	36
Plate 22: Viewing glass	36
Plate 23: Scapular	37
Plate 24: Glass bottle containing water	37
Plate 25: Pendant and medallion	38
Plate 26: The coffin plate from the burial of Owen Lamb.	39
Plate 27: The concrete cairns in which fragmentary stones were mounted.	41

**ARCHAEOLOGICAL INVESTIGATION
OF THE ELMBANK CHURCH AND CEMETERY
FORMER LOT 8, CONCESSION 5
TORONTO TOWNSHIP, PEEL COUNTY, ONTARIO**

FINAL REPORT

1.0 INTRODUCTION

On behalf of the *Greater Toronto Airports Authority*, *Archaeological Services Inc.* was contracted by *Acres International Limited* to conduct an archaeological investigation of the remains of the Elmbank/Fifth Line Church and Cemetery, located on the east half of Lot 8, Concession 5, in the former Township of Toronto, Peel County (Figures 1 and 2). The church and cemetery were opened in 1832 and closed in 1933, and served as the resting place of many of the earliest Catholic settlers of the rural settlements to the northwest of Toronto.

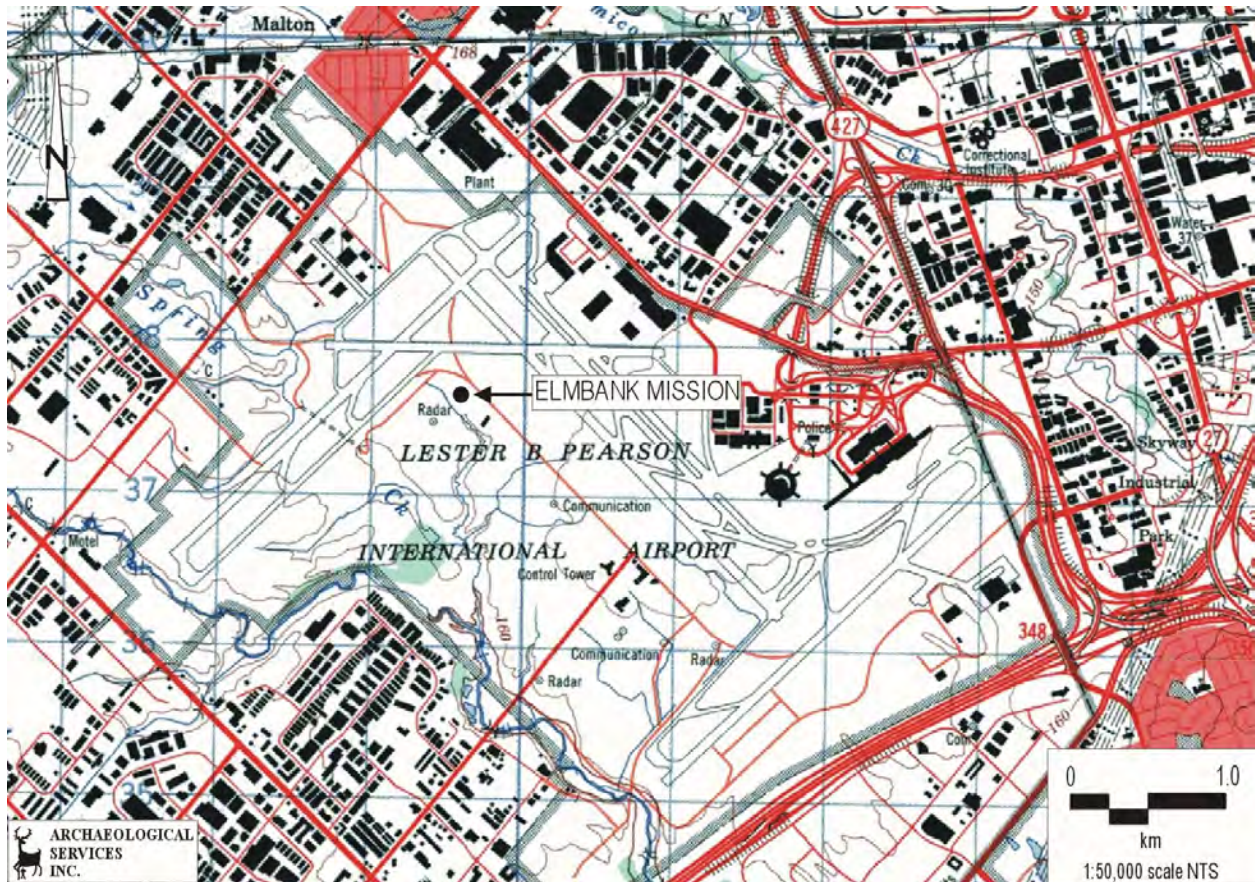

Figure 1: The location of the Elmbank Church and Cemetery within Lester B. Pearson International Airport.
NTS Sheet 30 M/12 (edition 6)

The project entailed the archaeological investigation of structural remains associated with the church and rectory, conservation of the extant grave markers, and the exhumation of all of the surviving interments within the cemetery in order that they could be relocated to the Assumption Cemetery in Mississauga.

The project was conducted under the overall direction of Dr. Ronald Williamson. Field direction was provided by Mr. Andrew Clish (Project Archaeologist) and Dr. Christopher Dudar (Project Physical Anthropologist). The project also entailed extensive genealogical research, conducted by Mr. Brian Gilchrist, and the conservation of the monuments, which was completed under the direction of Ms. Susan Maltby.

This report provides an account of all activities related to the project as well as complete listings of all documented material culture and catalogues of recovered artifacts.



Figure 2: The Elmbank Church and Cemetery as depicted on the map of the north part of Toronto Township in the 1877 *Illustrated Historical Atlas of Peel County*.

2.0 THE NEED TO RELOCATE THE REMAINS FROM THE ELMBANK CEMETERY

The cemetery was situated within Lester B. Pearson International Airport (LBPIA) in an area required for new airport facilities associated with the current Airside Development Project. The facilities in question include a new east-west runway, taxiway and a deicing facility.

Proposed expansion at LBPIA has been subject to extensive planning studies over many years culminating in the most recent Airside Development Project that was outlined in a comprehensive Environmental Impact Statement completed by Transport Canada in 1991. Much of the information presented here, which was originally prepared by Acres International, has been taken from the 1991 study.

The relocation of the cemetery was based on required airport facilities identified and recommended in Transport Canada's original 1991 Environmental Impact Statement which were subsequently approved through the federal government's environmental assessment and review process. The need to relocate the Elmbank Cemetery was identified at that time as a requirement of implementing the Airside Development Program.

2.1 General Background

The selection of the Malton site by the Toronto Harbour Commission in 1937 for Toronto's new airport necessitated the purchase of 13 farms covering 570 hectares (1400 acres). In 1939, Malton Airport offered ten daily flights served by two short runways and a farmhouse converted into an air terminal building. It was used by the RCAF during the war and operated by the federal Department of Transport as a civil airport. With the advent of jet powered aircraft in the 1950s, it was necessary to examine increasing runway lengths beyond the available length of 1800 m (6000 feet). The first "long runway" was completed in 1957. By the early 1960s, 200 daily flights were moving over 2 million passengers per year. In 1962, a new parallel runway (06R-24L) was completed. When Terminal 1 opened in 1964, the airport lands occupied 1700 hectares (4200 acres).

A new Master Plan was prepared in 1967 to assess airport growth through to the year 1985 for which 19 million passengers were forecast. The Master Plan recommended acquiring 1200 hectares (3000 acres) of adjacent land for future development of passenger terminals, runways and aviation support facilities including adding runway capacity on an incremental basis from 1979 to 1986. In response to objections from the community and municipalities, the main recommendations of the plan were not implemented in favour of less extensive improvements and constructing an interim terminal (the precursor to Terminal 2).

In 1968, the federal government decided to examine suitable locations for a new, second airport in lieu of the expansion outlined in the 1967 Master Plan. Preliminary investigations identified a site north of the Town of Pickering for more detailed evaluation. In 1975, the plans for a new airport at Pickering were shelved after considerable study and debate.

A Malton Contingency Plan study was initiated in 1976 to assess the capability to implement operational improvements at LBPIA. This assessed the potential of traffic diversions and effective management of the remaining traffic with specific operational initiatives and physical improvements to maximize the capacity of the three-runway system. A new Master Plan was completed in 1982, which emphasized that the airport was a mature facility in an advanced stage of development and that options for expansion were limited. It contained a number of recommended improvements to airport operations including the construction of a third passenger terminal.

In 1986, a Master Plan update was developed which included the recognition that additional runway capacity would ultimately be required if LBPIA was to continue as the primary terminus for major air carrier traffic in the Toronto area. In 1990, well over 21 million passengers were processed at the airport within the same airport area that existed in 1968 with only one change in the runway system (extension of runway 06L-24R). This led to the studies documented in the 1991 Airside Development Project Environmental Impact Statement completed by Transport Canada, which is the basis for the current development work at the airport. The proposals underwent extensive government and public review and were subsequently approved.

2.2 Air Traffic Demands and Capacity

Pearson Airport is the major international gateway to Canada for both passengers and cargo and handles more than twice the passenger volume of the country's next busiest airport (Vancouver). As the hub of Canadian aviation, LBPIA facilitates the free flow of goods and services which is critical to the economies of the Greater Toronto Region, the Province of Ontario and the nation as a whole. It ranks among the twenty busiest airports in the world.

In 1977, 11.5 million passengers used LBPIA which grew to 20 million in 1989. Forecasts for Year 2011 predicted a demand of over 40 million passengers, which represents a 3.5% yearly growth rate. The average growth rate between 1979 and 1989 was approximately 5% per year which included a growth rate of over 8% per year between 1984 and 1988. In 1999, 27.8 million passengers used the airport. LBPIA is handling more passengers and air traffic than the current infrastructure was designed to accommodate, leading to significant terminal and runway congestion.

2.3 Alternatives and Their Evaluation

The studies outlined in the 1991 Environmental Impact Statement looked at a series of initiatives to alleviate the medium term capacity shortfalls at LBPIA. These included the following:

- < improving operational efficiencies
- < examining various pricing mechanisms to control peak period demands
- < examining various administration and reservation procedures
- < transferring air traffic to other area airports
- < expanding airport facilities
- < a new airport to complement or replace LBPIA
- < traffic diversion to alternative modes of transportation

Detailed studies and analysis led to the conclusion that only by expanding existing airport facilities could projected demands be adequately handled and safety concerns addressed. A considerable number of alternative means of expansion were investigated including various possible new runway locations and lengths in both the east-west and north-south directions. A total of eight viable, new alternative runway alternatives were identified after a screening of all possible new runway locations. These were evaluated utilizing a series of technical, environmental and socio-economic factors.

Any expansion would have to include a new runway in the east-west direction, the predominant take off and landing orientation required by aircraft at the airport. Due to existing site constraints and aircraft safety and operating requirements, only one viable new runway alternative was identified that did not affect the Elmbank Cemetery and this alternative was considered significantly less desirable from the perspective of operations and inadequate with respect to meeting project

objectives. It was rejected as a stand-alone solution capable of providing adequate capacity improvement on its own. It ranked last of all the viable options from a technical standpoint. In the north-south direction three alternative new runways were identified, one of which impacted the cemetery.

Based on a detailed evaluation of the viable options, a new east-west runway situated approximately 400 metres south of existing runway 06L-24R was recommended. This runway and its associated taxiway affect the Elmbank Cemetery, requiring its relocation. A second east-west runway was also recommended at the south end of the airport. As well, a new north-south runway was recommended.

The 1991 study estimated that the total net user benefits of the three recommended new runways, based essentially on time delay savings, would amount to approximately \$985 million dollars for the period ending in 2011.

The rationale for the recommendations included the following statement:

Any decision on what future course to pursue for the airport must hinge on a careful weighing of the benefits and disadvantages experienced by all interest groups to determine a development strategy which best balances competing interests and thereby best serves the interests of the community at large. Such a balancing of interests will most certainly not totally satisfy any one group nor will be acceptable to all groups. Finding a compromise has been the most significant challenge of this planning process.

2.4 The Selected Alternative

In relation to the Elmbank Cemetery, the airport expansion plan components affecting the cemetery are the new east-west runway located 400 metres south of existing runway 06L-25R, its parallel taxiway and a new deicing facility required to service aircraft in the north end of the airport. Relocation of these facilities to avoid impacting the cemetery was not possible if expansion of airport capacity is to be achieved.

3.0 SUMMARY HISTORY OF THE ELMBANK MISSION

The following is based on information extracted from primary and secondary sources largely originating from archival repositories. The paucity of primary sources, however, does not permit the creation of a definitive history of the Elmbank/Fifth Line Mission. This text should therefore be considered a provisional version of the Elmbank/Fifth Line Mission history.

In the early 1800s, the first pioneers arrived in the south part of Toronto Township, County of Peel, in search for a place to raise families and make a decent living. Very fertile farmland attracted the

early settlers to the area, now encompassing parts of Brampton, Mississauga, and Etobicoke; and this permitted the erection of productive farms raising livestock (cattle, horses, sheep and hogs) and the export of grain overseas to England. In 1818, land was purchased from the Mississaugas in order to accommodate the influx of immigrants and a “New Survey” of land was annexed to Toronto Township. By 1819, the first settlers of the Malton area began the establishment of farming communities. Catholics were among the early population and rapidly united to form the early congregations of Toronto Township. Although most Catholics were of Irish descent, evidence of British and French and even German Catholics can be found.

Land clearance in the fifth concession began in 1824. This ultimately led to the establishment in the early 1830s of one of the earliest and most important Catholic missions in Toronto Township, located on a parcel of land between the Fifth Line and the banks of an Etobicoke Creek tributary. The mission was known by several names over its close to 100 year existence: The Fifth Line church, Elmbank, St. Bernard’s, St. Patrick’s, St. Kevin’s, St. Peter’s, and Sacred Heart of Jesus (Gilchrist 1981:2). It appears the mission began serving Catholics in what later became known as the Parish of Dixie circa 1830, when a frame church was erected on the Fifth Line by Father Edward Gordon (Bull 1939:178). The mission was located on the south half of Lot 8, Concession 5, in the New Survey of Toronto Township, on land occupied by Bernard and John McGuire. In November of 1837, they signed a contract with Bishop Alexander MacDonnell and two other trustees of the Catholic church. For the nominal sum of five shillings, the trustees took possession of two acres for the use of a “church, graveyard and presbytery” (Bull 1939:178). One year later, according to the Abstract Index to Deeds for Toronto Township, the Roman Catholic Episcopal Corporation officially received a Crown patent for their two acres on Lot 8.

Father Gordon, based at St. Paul’s Church in Toronto, served the Catholic farming population by travelling from community to community. Other names connected to the parish were the Reverend Peter Polin, himself probably stationed at St. Paul’s Church in Toronto, who served the mission from 1836 to his sudden death on April 8, 1837. Father Polin was buried under the alter of the first mission church (Bull 1939:182). Father Eugene O’Reilly succeeded him and also administered to the entire County of Peel between 1844 and 1856 (Treacy 1909). Extant histories of the parish are not explicit as to whether a rectory indeed had been built by these men, although the intent to construct one was stated in the indenture between the church and the McGuires. In nineteenth-century rural Ontario, it was customary for missions to have a church for the Liturgy and the Sacraments, a rectory for visiting clergy, and a cemetery for the sacred burial of local Catholics. A people living on the land, adjusting to the harsh realities of the environment (difficult transportation, weather, and living conditions), and seeking solace, founded rural missions with the capacity to provide all religious needs. Hence the existence of a church, rectory and cemetery in many rural missions.

John McGuire himself did not receive a patent for the remaining 98 acres on Lot 8 until 1845. The farm remained in the McGuire family after John’s death in 1849 (Toronto Township Deed Instrument #33455), and they continued to occupy a log cabin according to the 1851-52 census. The

census further listed on the property a Roman Catholic chapel of frame construction that seated about two hundred persons, and no mention was made of a rectory. The location of the original McGuire homestead in relation to the church was not specified, and the 1859 Tremaine map of Peel County only illustrated the church adjacent to the Fifth Line and no structures related to the McGuires on the south half of Lot 8. By 1861, James McGuire occupied a brick house (MPA 1991:90) and it likely corresponded to the structure illustrated on Lot 8 south of Etobicoke Creek on the 1877 *Atlas* (Figure 2). North of the creek, a cemetery, church and unspecified structure (probably the rectory noted below) were shown in the northeast corner of the property, then occupied by “George Garbutt.”

In 1856, it was recorded that the Reverend McNulty served the mission and that he built “the priest’s house at the Fifth Line” (History of Dixie Parish n.d.:9). Prior to that time, the visiting priests in charge of the mission may have boarded with a local family, perhaps the McGuires. McNulty was succeeded by the Reverend John O’Shea, whose charge included six stations: Streetsville, Irishtown, Claireville, Malton, the Fifth Line and Weston (History of Dixie Parish n.d.:11). According to the History of Dixie Parish (Treacy 1909), O’Shea chose to live at the Fifth Line rectory although one also existed at Streetsville. Father Flannery also lived at the Fifth Line rectory circa 1861 to 1866 (Treacy 1909).

For the first 60 years, the Elmbank/Fifth line mission was vibrant. In the 1850s, 400 individuals attended Mass regularly, some people travelling from as far south as Port Credit and as far north as Bolton. Mass was most often celebrated every two weeks. The first Confirmation at Elmbank was administered in 1835 by Bishop Remi Gaulin, Coadjutor to the Bishop of Kingston. Bishop Michael Power visited the mission during its early years, in 1844 and 1845. The original wooden church was replaced eventually by a red brick structure under the direction of the Reverend Edward Cassidy, and Archbishop John Joseph Lynch officiated at its blessing and dedication in 1885 (Treacy 1909). The cemetery, as was customary for rural churches of all denominations at that time, was by the church, and grew naturally with each burial. In the 1930s, when William Perkins Bull (1939:178) researched the Fifth Line church, he noted that upwards of 300 graves were extant in the cemetery, with the burials haven taken place, for the most, in the nineteenth century.

In time, the mission’s population declined as the result of old families moving and young people leaving to seek opportunities in the larger centres. The church, along with two masonry structures, were illustrated on a series of early twentieth century NTS maps (1909, 1931 Brampton sheets), however, there is no record of Mass being celebrated at Elmbank after 1915 (Bull 1939:178). Although no precise date can be ascertained as far as the closure of the Mission, the church, and presumably the rectory, were demolished in 1932. After demolition, the raw materials and elements (stained glass, pews, and even the bricks) of the physical church were used in other churches. The cemetery appears to have been used until at least 1937. From 1938 to present day, the Elmbank/Fifth Line cemetery has been incorporated within the Lester B. Pearson Airport property.

4.0 GENEALOGICAL RESEARCH

The purpose of the genealogical program was to identify descendent(s) of the deceased in order to consult with them on the relocation of the remains. This was an ongoing process, beginning with the 277 people who were known to have been buried in the cemetery, as determined on the basis of tombstone records, burial records, death notices, obituaries, and other archival sources (Appendix 1), but expanded as interments for which no records survive, but which were identified based on coffin plates etc., were documented during the archaeological excavations.

The first step in the genealogical research was to place notices in both secular and Roman Catholic newspapers, as well as in parish bulletins in order to contact anyone who was aware of the fact that their ancestors were interred at Elmbank.

In order to locate any direct descendants, a number of searches were undertaken, starting with the “Last Will and Testament” or “Letters of Administration” of the deceased. The search then focused on the heirs that are mentioned in these documents, tracing them through census records or death notices in a newspaper or through their identification on gravestones in other cemeteries. A myriad of records were examined to construct individual family profiles. Such records include, among others, civil registration of births, marriages, deaths, census, wills, newspapers, religious registers of baptism, marriage and burial as well as newspaper files for birth, engagement, marriage or death notices. As well, the Canadian Federal decennial nominal census records up to 1901 were searched as were city directories and other types of land records. Often these records are neither centrally housed in any one archive or repository, nor easily accessible for reference. They are rarely on the Internet. The required records, when found, are most likely not indexed, and usually must be searched manually.

More than 1500 descendants were documented, while approximately 150 living descendants, either direct descendants or collateral relations, were contacted, each of whom in turn disseminated information to family members, usually their children, siblings, aunts, uncles or cousins. Such people often have documentation that would not otherwise be readily available – for example, family Bibles, letters, diaries, military papers, education documents, photographs, etc.

The genealogical project was both time and research intensive. There is no "master" plan - only that the research proceeds from the known to the unknown. One piece of evidence is found, leading to the next, and so the process is continued until a fairly comprehensive outline of a descendant tree is developed.

While the vast majority of those interred at Elmbank were of Irish descent, some burials are of people whose families are of Anglo-Irish, German and Austrian origin.

5.0 SALVAGE EXCAVATION OF THE RECTORY AND SECOND CHURCH

5.1 Introduction

The first phase of the archaeological investigations entailed the use of an optical transit to establish a five metre square recording grid, referenced to a permanent datum labelled 500-200, across the surface of the site (Figure 3). All mapping and recording activities subsequently carried out during the project were based on this grid.

This was followed by the excavation of 20, one-metre square test units across the estimated areas of the demolished rectory and the 1885 brick church (Figure 3) in order to more precisely locate their positions and to determine the character and extent of cultural deposits in the topsoil overburden. All soil fills were screened through six-millimetre wire mesh to facilitate artifact recovery. The subsoil was trowelled and all profiles were examined for undisturbed cultural deposits.

A total of six topsoil test units was excavated in the vicinity of the rectory. The distribution of building components and domestic artifacts, such as ceramics and container glass, recovered from these units allowed the former location of the structure to be estimated with considerable confidence. Fourteen test units were excavated in the topsoil east of the rectory, across the area estimated to contain evidence of the church. All of these units proved to contain a mix of nineteenth and twentieth-century artifacts and the soil profiles in many of the units indicated that considerable topsoil disturbance had occurred within this portion of the site. This was probably as a result of landscaping and cleanup activities that took place in the overgrown churchyard in the 1960s.

A further attempt to pinpoint the location of the church through the completion of a resistivity survey was also undertaken. In the end, however, its precise location was established based on subtle variations in surface topography and vegetation which only became apparent as the setting sun cast long shadows across the slight central depression of the building's foundations. Further resistivity testing and limited hand-excavations at the margins of the depression confirmed the survival of at least part of the foundation.

Comprehensive salvage excavations at the rectory and church were then initiated in order to sample, inventory, identify and describe the archaeological resources associated with these structures. The excavations entailed the removal of the topsoil within each site area by means of a Gradall equipped with a smooth-edged bucket. The exposed subsoil was then carefully examined for the presence of subsurface features. These features were then defined more precisely with shovel and trowel, and their locations were recorded within the overall grid. All features were cross-sectioned to examine soil profiles and contents. In addition, feature plans and profiles were photographed, and mapped at a 1:10 or 1:20 scale as appropriate. The fill removed from each feature was screened through 6 mm mesh to optimise the recovery of small artifacts, and the artifacts were bagged with reference to the feature number.

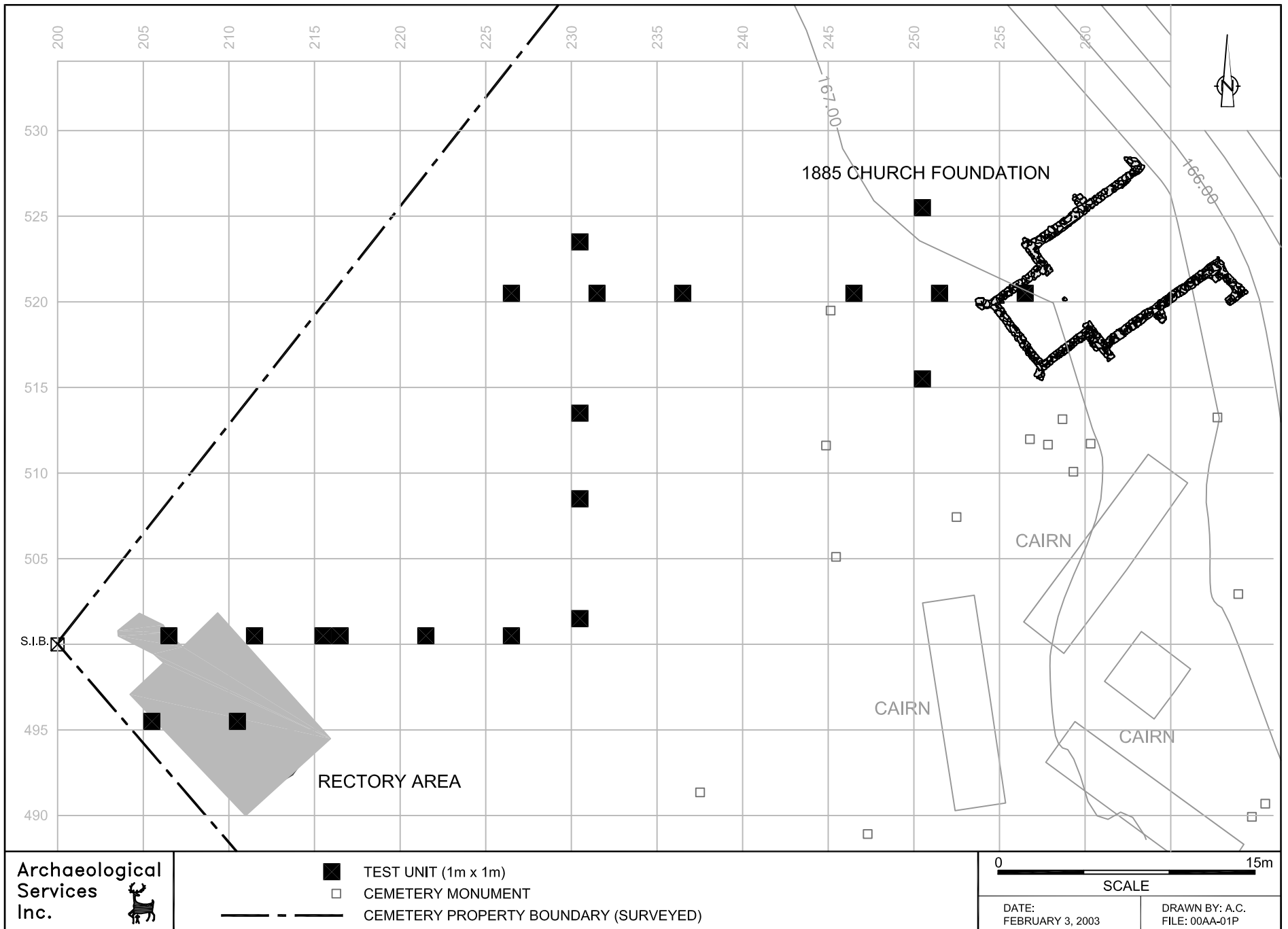

Figure 3

The Results of topsoil testing at the Elmbank mission Rectory and 1885 Church

All artifacts recovered during these processes were retained, washed, labelled and catalogued as to specific provenience using the Archaeological Services Inc. artifact processing database system. An itemized catalogue by provenience was produced for each site, which serves as the basis for the detailed analyses provided in this report. Inventories of the various artifact classes are provided herein (Appendix 2).

No features that could be definitively associated with the first frame church established on the site in 1830 were encountered during the course of the excavations. It is possible that a broad area in the eastern portion of the cemetery that was devoid of graves (Figure 4) represents the location of the first church, since many of the earliest burials surround this grave-free zone. No evidence was found, however, of the “small iron cross” said to mark Father Polin’s grave, although Brian Gilchrist documented a possible candidate for this marker in his cemetery transcription for the (OGS 1981).

It should also be noted that no domestic features that could be associated with the McGuire family’s log cabin were found during this process. It can be assumed, therefore, that the domestic artifacts found in topsoil units placed 30 metres to the east of the rectory, in the vicinity of the 1885 church foundations, originated with the occupation of rectory, but were redistributed during clean up activities in the churchyard in the 1960s.

5.2 The Rectory

Located in the extreme western corner of the property (Figure 4), the remains of the rectory consisted of a complex of four shallow features (Figures 5 and 6). Feature 1, a roughly rectangular stain of dark soil that measured approximately ten metres in length and seven metres in width represents the basic outline of the building, which was oriented northwest-southeast. It was built without substantial foundations. Rather, the building likely rested upon footings or sill beams laid directly on the contemporary ground surface. After the building was demolished, the surrounding midden soils were probably pushed into a depression created by the building. Segments of planking that survived in three locations along the margins of this feature may represent the remains of sills, while two wooden posts preserved along its northern periphery are the vestiges of support elements for the superstructure. Symmetrical concentrations of mortar at the northwest and southeast ends may be evidence of where the chimneys were located.

A total of 30 one-metre units was excavated within Feature 1, yielding large quantities (Table 1) of mid- to late nineteenth-century domestic debris (ceramic and glass tableware, utilitarian kitchen ware, animal bones), architectural remains and personal and clothing items such as smoking pipes and buttons (Appendix 2).

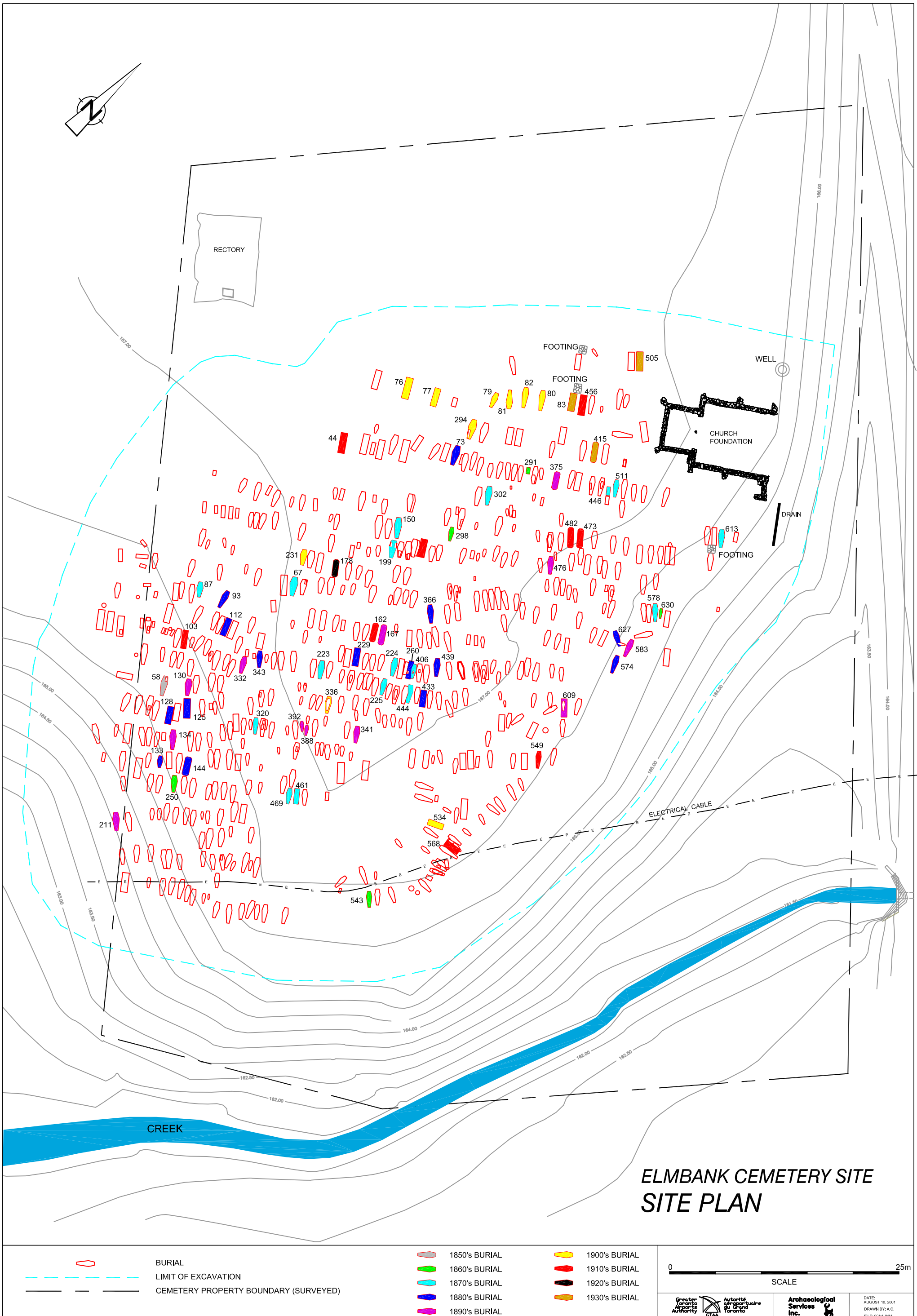
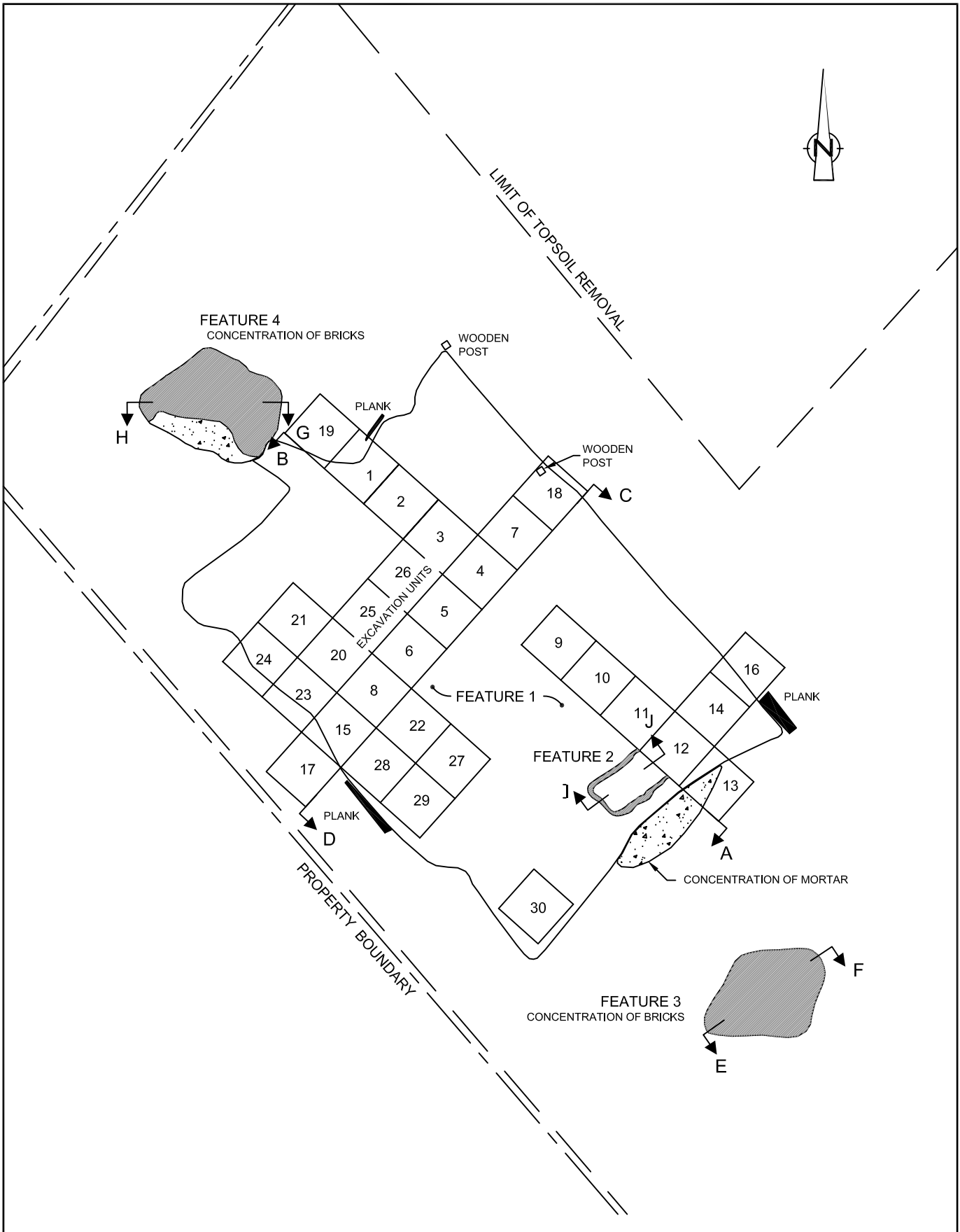

Figure 4 The Excavation of the Elmbank Mission and Cemetery





<p>Archaeological Services Inc.</p> 	<p>Greater Toronto Airports Authority Autorité aéroportuaire du Grand Toronto GTAA</p> 	<p>0  5m SCALE</p>	<p>DATE: NOVEMBER 28, 2000</p>	<p>DRAWN BY: A.C. FILE: 00AA-01C</p>
--	--	--	---	---

Figure 5

The Excavation of the Rectory at Elmbank

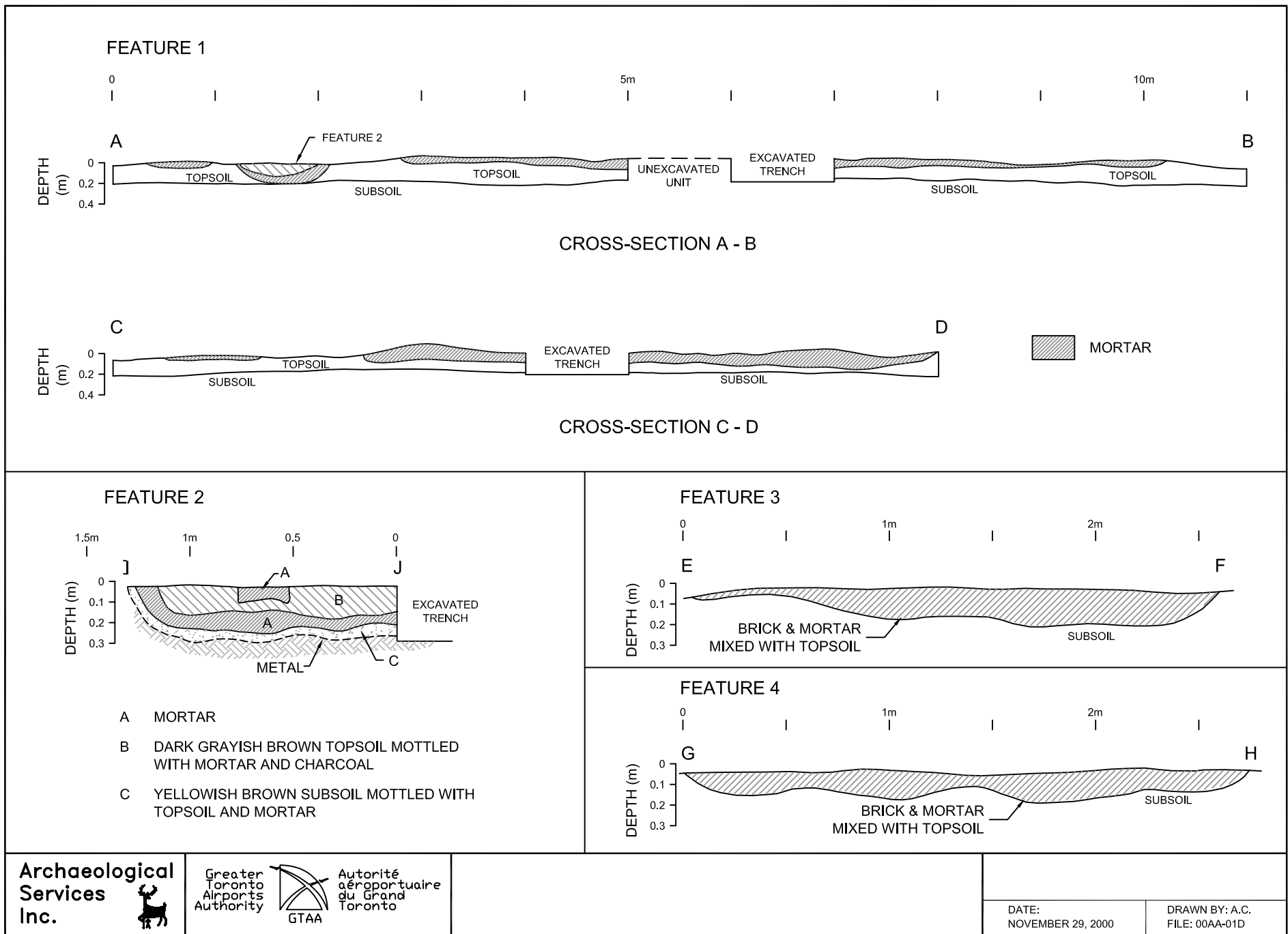

Figure 6 Cross-section of Features Excavated at the Rectory

Table 1: Frequency of Artifact Classes Recovered from the Rectory

Artifact Class	Feature 1	Feature 2	Feature 3	Feature 4	Total	% of Total
Kitchen/Food	366	458	43	3	870	24.9%
Architectural	810	202	44	176	1232	35.3%
Household	64	27	1	0	92	2.6%
Personal	456	370	2	6	834	23.9%
<i>Clothing</i>	27	85	0	1		
<i>Adornment</i>	8	2	0	0		
<i>Gear</i>	219	118	2	5		
<i>Musical</i>	1	0	0	0		
<i>Medicine</i>	124	115	0	0		
<i>Hygiene</i>	76	39	0	0		
<i>Communication</i>	1	11	0	0		
Tools and Equipment	85	218	0	3	306	8.8%
<i>Agricultural</i>	19	141	0	0		
<i>Livery</i>	20	28	0	0		
<i>Armament</i>	1	6	0	0		
<i>Hardware</i>	45	39	0	3		
<i>Sewing</i>	0	4	0	0		
Organic	100	9	0	7	116	3.3%
Unidentified	14	27	0	0	41	1.2%
Prehistoric Artifact	1	0	0	0	1	0.0%
Total Artifacts	1896	1311	90	195	3492	100.0%

Feature 2, located along the central axis at the southeast end of Feature 1 represents a shallow, rectangular pit excavated into the underlying subsoil. It measured approximately 100 cm wide, and over 150 cm in length, with a depth of approximately 30 cm. The fill of this feature, which consisted of three separate layers that contained varying concentrations of mortar and topsoil, contained extremely large quantities of artifacts (Table 1). In addition to typical domestic debris, several more notable finds were recovered from Feature 2, including rosaries, flintlock musket parts, and a molded Parian ware wall plaque of Jesus executed in the manner known as “The Risen Saviour”. The overall size and form, its location within the house close to a fireplace, and the presence of artifacts contained as a secondary fill deposit suggest that the feature functioned as a root cellar (MacDonald 1997:64).

Features 3 and 4, located to the immediate southeast and northwest of Feature 1, respectively, and each of which consisted of concentrations of brick rubble that extended into shallow depressions cut into the subsoil, may represent the remains of fireplaces. Neither of these features yielded significant artifactual remains.

A rich and varied assemblage of close to 4,000 artifacts was recovered from the six topsoil units and four features (Table 1). A modified version of the Canadian Parks Service “Classification System for Historical Collections” (Canadian Parks Service 1992) was used to organize the site data to facilitate comparison of the assemblage with that of a typical nineteenth-century domestic farmstead, and to identify differences that might denote a different type of occupation. It should be noted that no sites of this type have been published in Ontario that would permit a direct comparison with the Elmbank assemblage.

Overall, ceramics, container glass, and table glass, which comprise the Kitchen/ Food Class of artifacts, make up approximately 24.9% of the assemblage excavated at the rectory (Table 1). This fits within the range calculated for this class of artifacts on 15 nineteenth-century rural farmsteads excavated by ASI in southern Ontario (MacDonald 1997:Table 4). Of the ceramics, approximately 28 individual ceramic vessels are represented in the rectory assemblage: five teacups, seven saucers, one tea pot, three plates, three jugs, one bowl, one crock, one milk pan, two lids for undetermined vessel types, one ewer, one ointment pot, and two inkwells. These are decorated in a variety of manners (Table 2) and represent a wide variety of domestic activities, including food and beverage consumption, food storage, food preparation, hygiene, use of medicine, and writing. The number of vessels recovered from sites can be variable and relates to the socio-economic standing of the occupants, length of occupation, and site formation process, among other factors. The Elmbank assemblage is considerably smaller than Ulsterman (AJGw-258), occupied for thirty years by a Toronto Township family, and which contained a minimum of 57 vessels (ASI 1999), but compares well with the Log Cabin site (AlGu-107), which contained 34 vessels from 40 years of occupation in Vaughan Township (ASI 1995).

Table 2: Frequency of Decorated Ceramics in Features 1 and 2

Feature #	Decoration	Qty.	%	Feature #	Decoration	Qty.	%
Feature 1				Feature 2			
	Straight Blue Edge	1	0.8%		Brown Transfer	24	9.5%
	Blue Floware	2	1.7%		Blue Floware	1	0.4%
	Yelloware w/Rockingham glaze	1	0.8%		Yelloware w/Rockingham glaze	31	12.3%
	Plain Pearlware	5	4.1%		Plain Pearlware	171	67.9%
	Fine Blue Sponge	67	55.4%		RWE, Late Palette	3	1.2%
	Coarse Blue Sponge	3	2.5%		Ironstone	1	0.4%
	Hand-painted, Late Palette	5	4.1%		Coarse Red Earthenware	17	6.7%
	Ironstone	7	5.8%		Stoneware	2	0.8%
	Factory Made Slip	4	3.3%		Unidentifiable	2	0.8%
	Coarse Red Earthenware	5	4.1%				
	Refined White Earthenware	17	14.1%				
	Red Earthenware w/Jackfield glaze	1	0.8%				
	Stoneware	1	0.8%				
	Unidentifiable	2	1.7%				
Total Ceramic Sherds - Feature 1				Total Ceramic Sherds - Feature 2			
		121	100.0%			252	100.0%

Printed or impressed maker's marks found on the vessels help to establish a date range for the site occupation. Two marked vessels found in topsoil units include a mended blue floware dinner plate in the Lotus pattern (Plate 1) marked "RC & Co.," which denotes R. Cochrane & Company of Glasgow circa 1846+ (Godden 1991:157), and an ironstone ewer from a toilet set with the phoenix symbol of the Clementson brothers, Staffordshire, circa 1865-1916 (Godden 1991:150). Feature 2 contained two marked vessels, a mended brown transferprint saucer in the Fibre pattern marked "JJ," which denotes J. Jackson & Company of Yorkshire circa 1870-1887 (Godden 1991:349), and a complete ironstone ointment pot with an impressed mark "JOSEPH ...TT & Co. TORONTO," which indicates Toronto chemist and druggist Joseph Beckett circa 1846-1857 (Phillips 1989:178).

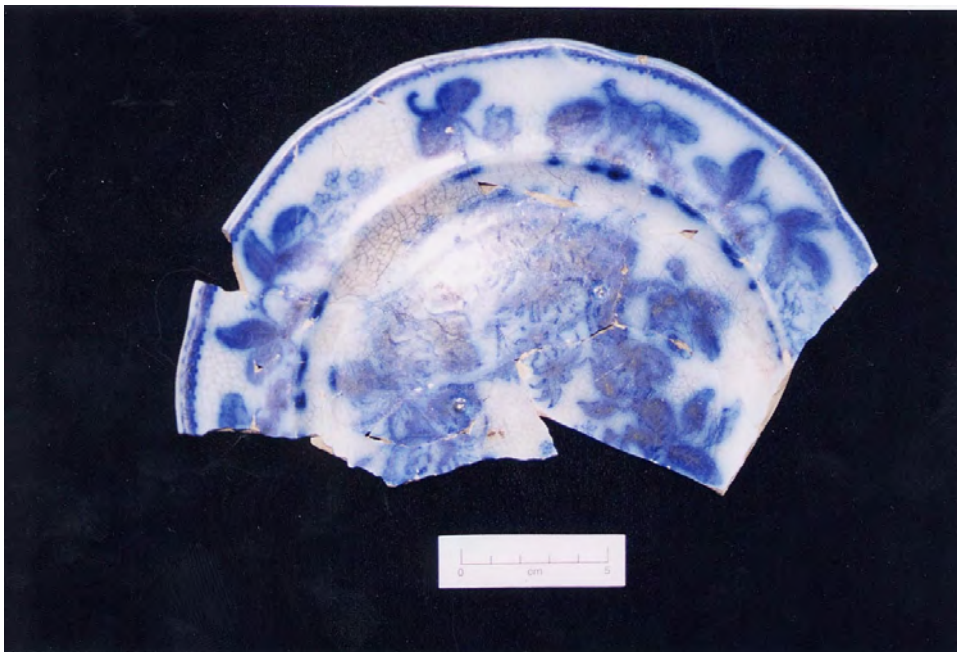

Plate 1: Reconstructed flow blue plate recovered from the Rectory.

Container glass was also common in the assemblage and numerous complete or mended bottles also provide occupation date ranges. One complete bottle recovered from a topsoil unit contained molded panels with the words "Burdock Blood Bitters//T. Milburn & Co.//Toronto" and can be dated to circa 1892 (Phillips 1989:197). Feature 2 in particular contained a minimum of 17 different bottles, mainly medicine or toiletries, but also one Crown canning jar. Products included "Milburn's Cod Liver Oil Emulsion," "Ayer's Sarsaparilla Compound Extract," a cure for scrofula (a tuberculosis of the lymphatic glands) advertised circa 1848+ (Fike 1987:214), "Dr. Chase' Syrup of Linseed and Turpentine," and "David's Cough Balsam." While these bottles can be interpreted as evidence of the types of ailments that priests or parishioners occasionally suffered, bottles also were commonly recycled in the nineteenth century and may have been brought to the site with different contents (Busch 1991). A good example of this is another Ayer's Sarsaparilla Compound Extract bottle interpreted as holding holy water that accompanied Burial 193 in the cemetery (see Appendix 11).

Nails, window glass, and architectural hardware comprise the Architectural Class, which represents approximately 35.3% of the assemblage (Table 1). This also fits within the above noted range. The high frequency of nails and window glass recovered in Feature 1, and hardware such as three ceramic door knobs deposited in Feature 2, suggests that a portion of the house was allowed to decay after it was abandoned. A small number of hand wrought nails were recovered, and denote a structure built during the first half of the nineteenth century. The majority of nails are machine cut, and indicate a structure maintained from the 1830s to circa 1900, after which time wire wound nails began to be manufactured in common supply (MCC 1982).

The Personal Class (23.9%) includes items of clothing, adornment, smoking pipes, coins, and personal hygiene such as hair combs. The relative frequency of this class of artifact is well above the range calculated for a sample of domestic sites in southern Ontario (MacDonald 1997:Table 4). In particular, over 350 smoking pipe fragments were recovered, many of them mended into complete pipes (Plate 2). Pipes are also useful for dating and the most common marks found on stems are “Bannerman/ Montreal” (1857-1907), McDougall/ Glasgow (1846-1867), and Dixon’s/ Montreal (1876-1894) (Kenyon 1984). Two small crucifix pendants, possibly from rosaries, were also recovered, one glass and one brass (Plate 3), along with a complete string of small rosary beads found in Feature 2. A TPQ date of 1896 is obtained for Feature 2 based on a silver Canadian 5 cent piece.

Tools and equipment representing a variety of domestic and agricultural activities comprise approximately 8.8% of the artifact assemblage (Table 1). These include sewing thimbles, a sickle blade fragment, farrier’s tools, horse harness hardware and horseshoes, and parts of two flintlock muskets. This class of artifact is also above the range calculated for a sample of domestic sites in southern Ontario (MacDonald 1997:Table 4). A small amount of faunal bone (3.3%) is present in the assemblage (Table 1). This figure is lower than the range calculated for 15 nineteenth-century rural farmsteads excavated by ASI in southern Ontario (MacDonald 1997:Table 4), however, the variable preservation of fragile organic material may explain the low frequency. It is also true that faunal bone is better preserved when it has been deposited in deep features such as root cellars or privy vaults (MacDonald 1997:74).

Household furnishings comprise approximately 2.6% of the assemblage (Table 1). Perhaps the most interesting item in this class is an almost complete “Risen Christ” wall plaque made of molded Parian ceramic found in Feature 2 (Plate 4). It, along with the personal religious items noted above, speak to the devout nature of the site occupants.



Plate 2: Selected smoking pipes recovered from the Rectory.



Plate 3: Crucifix recovered from the Rectory.

In summary, the artifact frequencies in the rectory assemblage resemble some aspects of a domestic household, while others do not. There is good evidence for a wide range of domestic activities associated with the maintenance of a household throughout the second half of the nineteenth century, based on the dates and functions assigned to the artifacts. These can be associated with at least three priests who lived, if intermittently, at the Fifth Line/ Elmbank mission rectory between 1856 and the 1880s.

The most striking deviation from the ranges calculated for artifact frequencies in southern Ontario is in the Personal Class of artifacts. On a typical rural farmstead, these are artifacts interpreted as those used and discarded by members of an extended household. An increase in this class would denote, therefore, a greater number of people visiting the site. This would be plausible at this site as the rectory would have been visited frequently when the mission priest was in residence, and the building may have been the place where wedding parties, wakes, or other community functions took place. Thus, it is suggested that an increase in this class of artifacts relative to the others will be a useful signature for other Ontario researchers analyzing nineteenth-century rectory assemblages.



Plate 4: Risen Saviour wall plaque recovered from the Rectory.

5.3 The 1885 Brick Church

Located on the east side of the cemetery and (presumably) fronting Fifth Line Road (Figure 3), the brick church was built in 1885 and, according to 1888 insurance records, stood as a 52' by 26' (15.9 m by 7.9 m) structure. The remains uncovered through hand and mechanical excavation (Figure 7, Plates 5 and 6), which are limited to the lowermost three courses of the mortared stone foundation of the westerly portion of the structure, measure 12.5 metres in length and 7.5 metres in width and are oriented northeast-southwest. It is clear that the design of the church included decorative brick buttresses. The easterly portion of the building had been destroyed by grading which took place in this portion of the site during the widening of Fifth Line Road, but it is clear that the building exceeded the length reported in the insurance records. This fact, together with the fact that no drawings, photographs or detailed descriptions of the building were uncovered during the historic and genealogical research, hindered interpretation of the remains.

Assuming that the church fronted the road, then the surviving portion of the structure represents the chancel and part of the nave. There are, however, several difficulties with this interpretation. Foremost is the configuration of the extreme eastern portions of the foundation, which suggests that the church was built according to a cruciform plan, or at least included a third, larger cell. If this were to be the case, then the bulk of the nave, together with the transepts—however long they may have been—the narthex and portico have been lost. Given the usual proportions in which cruciform churches were built, however, then the structure must have greatly exceeded 52 feet in length, as the nave generally constitutes the largest portion of the building.

If, on the other hand, the entrance to the church did not face the road, which on the whole, seems somewhat unlikely, then the surviving section represents the portico or narthex and the rear of the nave.

A stone well was discovered a short distance to the northwest of the church, and a segment of a drain was found to its immediate southeast, however, no other features associated with the church had survived. A mix of architectural and domestic artifacts were recovered from the topsoil units in the area of the church, including fragments of stained glass and lead (see Appendix 2). It is likely that much of the domestic material was redeposited from the rectory middens during landscape and cleanup activities that took place in the churchyard in the 1960s.

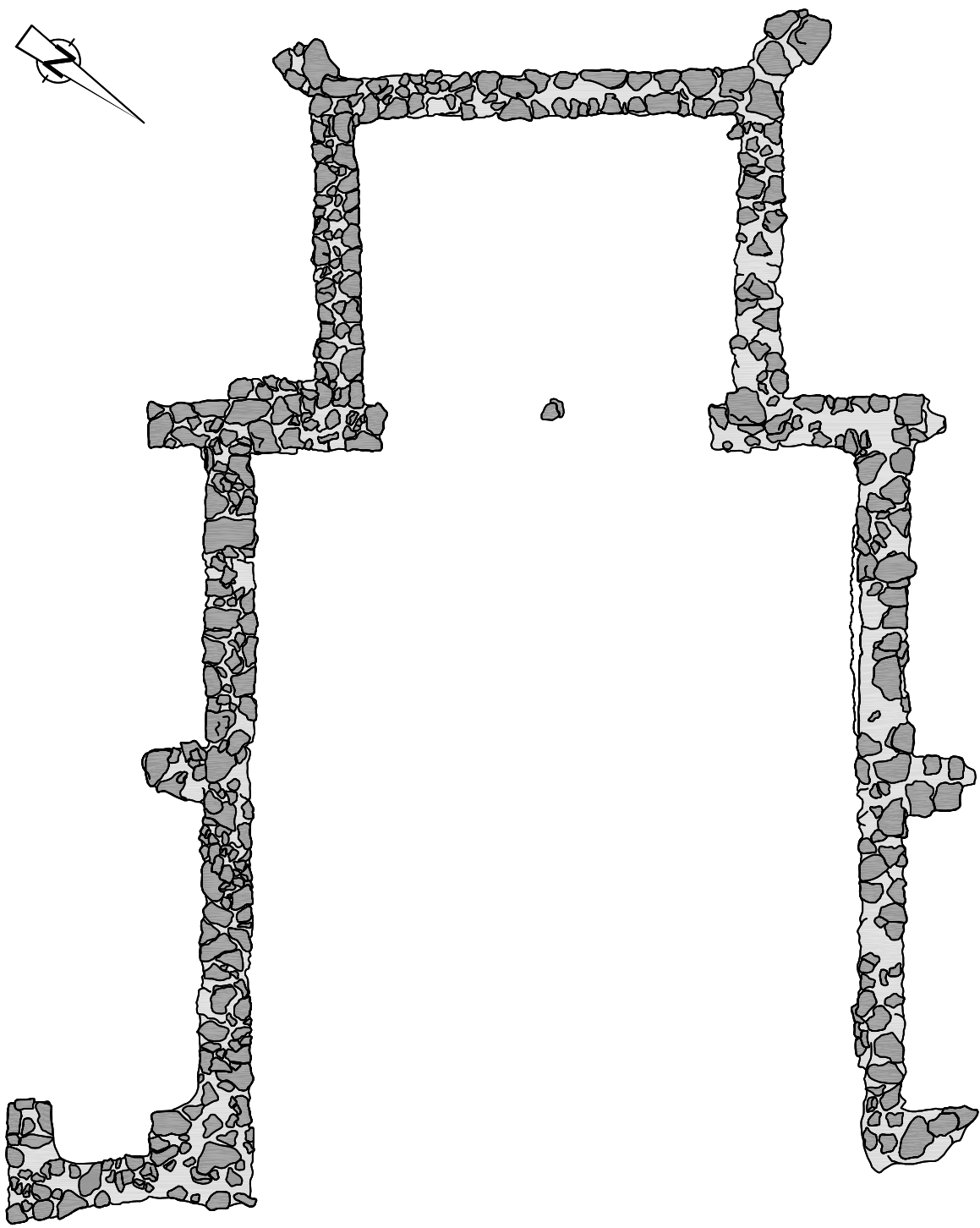

Archaeological
Services
Inc.



0 3m
SCALE

DATE:
NOVEMBER 28, 2000

DRAWN BY: A.C.
FILE: 00AA-01B

Figure 7 The 1885 Church foundations excavated at Elmbank



Plate 5: View northeast over the surviving foundations of the 1885 brick church.



Plate 6: View from northwest to the western end of the church.

6.0 EXHUMATION AND RE-INTERMENT OF THE HUMAN REMAINS

The use of archeological techniques during the disinterment of human remains is provided for in the Regulations of the *Ontario Cemeteries Act* (Revised). The controlled excavation of a cemetery's precinct allows for the respectful documentation of known burials as well as the discovery of any additional graves that are not marked above ground, a frequent occurrence on abandoned burying grounds and cemeteries.

6.1 The Exhumation Process

In order to determine the location and orientation of burials, topsoil and/or fill overburden was removed with the aid of a Gradall. Equipped with a fully-flexible arm and bucket, such a machine works with precision to avoid disruption of the grave shafts. The topsoil overburden was removed to the level of subsoil where the outline of grave shafts became evident. In many cases, however, the previous alterations to the grade of the cemetery resulted in the removal of most of the upper portion of the grave shafts. Many interments only became visible at the point at which the lid of the coffin was exposed. Each grave was then photographed and recorded in plan view relative to fixed data points and the excavation grid established for the site. The limits of the cemetery were established through stripping towards the periphery of the site and a ten to fifteen metre wide burial-free zone was established.

The soil fills of grave shafts were then carefully removed by hand excavation and Gradall. Once human bone was encountered in each grave shaft, a trench was hand-excavated around its perimeter thereby creating a pedestal to allow the archeological team to investigate the grave shaft without disturbing the delicate bone. The skeletal remains were fully uncovered in place and photographed. The horizontal and vertical locations of all gravestone fragments, personal artifacts and coffin hardware were recorded. Two bundle burials were documented (Plate 7).

Preliminary assessments of age, sex and any obvious medical problems were also be recorded at this time. The process of exhumation involved the labelling and packaging of individual bones or groups of bones labelled by individual, which expedited the subsequent collection of skeletal data. This information was required in order to separate persons buried within the same grave shaft, and to ensure that identifications



Plate 7: Bundle burial excavated at Elmbank Cemetery.

made from historic documents, monuments, and/or coffin name plates coincided with the associated remains, the sex, age at death, and overall health status as determined for the skeletal elements recovered.

A trailer acting as a temporary morgue was established on-site to ensure that the skeletal material remained safe and to allow for the skeletal inventorying to be undertaken on-site.

6.2 Inventory of Human Remains

6.2.1 Introduction

A total of 634 burial shafts was identified and excavated. A total of 622 individuals were documented and exhumed, two contained insufficient material to assess the nature of the associated individual and an additional ten graves proved to be empty (Appendix 3). While it is likely that most of the empty graves represent interments whose remains were removed by family members upon the closure of the cemetery, it is possible that, in a least one instance, greater subterfuge was involved. In a letter of November 23, 1867 to the Right Reverend J. Lynch, Father Andrew Finan reported that:

A certain James Loftus, once a Catholic, died in this mission about twelve months ago...Father Flannery permitted his remains to be buried in that part of the cemetery reserved for the unbaptized. A few nights ago, his brother, it is suspected, with some others exhumed the body and buried it with another brother of his in the consecrated part of the cemetery where he intends erecting a monument to both under the pretext that it would be too expensive to erect two since one would [illegible]. My Lord, what am I to do in the matter?

No James Loftus has been identified among the interments, nor has the area of unbaptized burials been identified based on the analysis.

The coffin hardware (Appendix 4) and personal belongings (Appendix 5) of 624 burials where present, were subjected to analysis. A total of 23,794 artifacts was documented in the burials (see Section 6.3). Evidence found among the burials suggests that the cemetery was in active use from 1857 through 1937,¹ however, archival research indicates that the first burial occurred in the year 1833 (see Section 3).

¹ The earliest documented burial is that of Ellen Owen (**Burial 209**) who died in her early twenties in 1857. The most recent documented burial is that of John Joseph Heydon (**Burial 415**) who died at age 69 in 1937.

6.2.2 Demographics

Of the 634 excavated burials, it was possible to determine in 622 of the cases, to varying degrees, a biographical profile of the deceased individual. This information was compiled from a combination of databases containing information on the osteological evidence as well as information recovered from name plates on coffins or caskets and headstones. Only the recovery of DNA from the bone tissue could have definitively proven a familial relationship, but this analysis was not permitted under the terms of the closure stipulated by the Cemeteries Registrar despite that wishes of many of the descendants. Overall, however, it was possible to identify 138 individuals as they were interred in coffins which bore name plates (Appendix 6). Eighty-five of these individuals were known to have been interred in the cemetery on the basis of historical documentation, while an additional seven were known from monument inscriptions. Thus 46 individuals were identified among the 622 burials on the basis of archaeological evidence alone.

Aging and sexing of skeletal material by physical anthropologists provides an estimate of the age of an individual at death based on a series of osteological criteria. These criteria include dental eruption, dental wear, age related pathologies, bone morphology, and the fusion of longbone epiphyses and cranial sutures. Unfortunately, these methods can be limited in their usefulness due to several factors. First and foremost, they require excellent preservation of the skeletal material and particularly of the more delicate parts of the human skeleton. Furthermore, while the age ranges at which these age-related events occur are known for entire populations, they are not necessarily reflective of the exact age-at-death of any given individual. For instance, in numerous cases at Elmbank, individuals were assigned osteologically determined ages that were different from those provided by the documentary evidence seen on headstones and name plates.

At the most basic level, it is relatively easy to distinguish between immature (fetal, newborn, infant, children and adolescent) individuals and mature ones (adult and elderly). As a result, 622 of the burials were identified to this level. Roughly two-thirds (n=404) of the individuals in the cemetery were mature (Figure 8).

On the other hand, 602 of the individuals were assigned to a more specific age category with a reasonable degree of confidence. A total of 139 individuals was identified as elderly (over 50 years in age), 251 were classified as adults aged between 18 and 49, 18 were adolescent (13-17), 107 were children aged from one to twelve years, 56 were infants of less than a year in age, 25 were newborns of less than a month, and 6 were fetal (Figure 9).

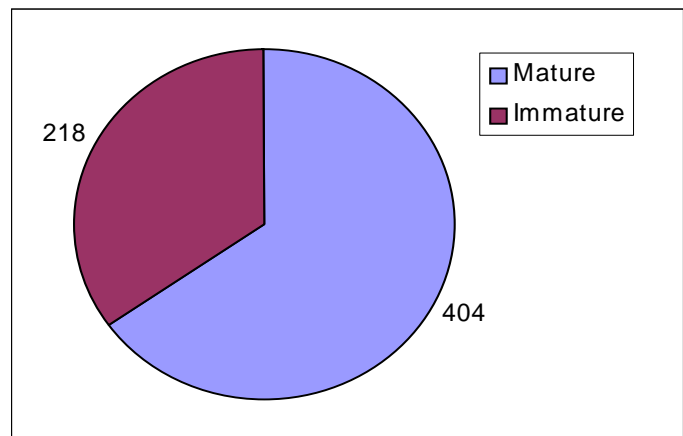

Figure 8: Mature vs. Immature burials

While these age categories were assigned on the basis of the osteological and documentary evidence or a combination of the two, there were a number of complicated cases. In the case of 20 individuals who were difficult to age osteologically and for whom there was no documentary evidence, two categories, adult/elderly (n=14) and adolescent/children (n=6) were created. Fourteen individuals were mature and could be either older adults or senior citizens and six individuals were immature and could either be older children or younger adolescents. While their numbers are not included as part of the discussion of overall demographics,

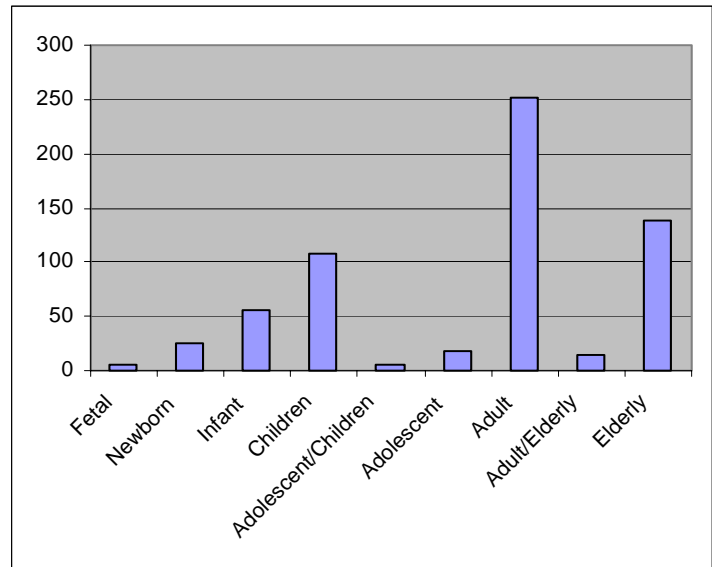

Figure 9: Burials by age category

they were figured into the analyses of the various artifact classes and discussions of the skeletal population often resulting in ranges for adults and elderly rather than absolute numbers. Also, where differences were present between an osteologically assigned age and one that was otherwise documented, the documented age was used for assigning the individual to an age category.

As can be seen in Figure 9, the bulk of the individuals were adults (n=251). It is interesting to note the small number of fetal individuals, which were accorded burials, and the relatively small number of newborn and infant deaths compared to the population size. It is also notable that many of the elderly individuals had reached quite advanced ages: fifteen individuals died in their eighties, four in their nineties, and one individual (**Burial 149**) is said to have been 102.²

Sexing of individuals is based on several osteological criteria and/or documentary evidence. In several cases, the osteological evidence was insufficient, but documentary evidence was present. Also in several cases, the osteological evidence conflicted with the documentary evidence. Where that was the case, the documentary evidence was assumed to be the correct assignment. Furthermore, due to the immature development of the bone seen in subadults (including: fetal, newborn, infant, children and adolescent) no attempt could be made to assign sex for subadults based on osteological data alone. In the end, only 413 of the burials could be assigned to a category: 216 were conclusively identified as male and 197 were conclusively identified as female. As seen in Figure 10, males slightly outnumber females in the Elmbank population.

² This is based on the inscription on her name-plate (Cat. #.0933) which is unclear and may have been engraved twice.

An attempt to discern whether individual burials were of wealthier individuals was made using the presence of silver in the coffin hardware as an indicator of wealth. Seventy-two of the burials (approximately 12% of the population) included some silver hardware. Silver accoutrements were most commonly found among the elderly (45%). It was never found in the burials of fetal or newborn individuals and was rare in general among subadults. There does not appear to have been a clear pattern in the use of silver over time and it is split almost evenly between men and women.

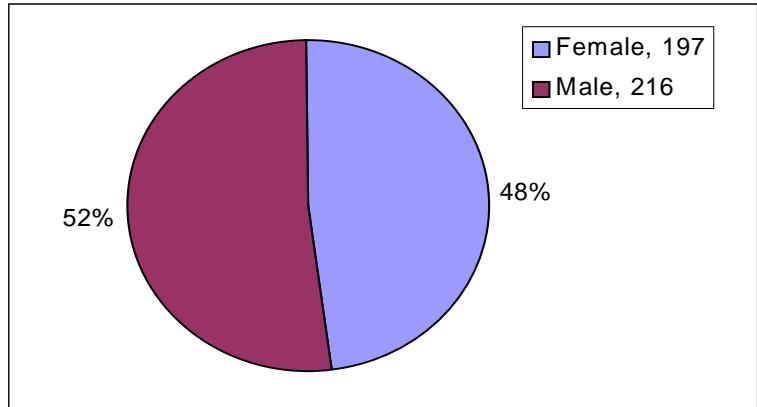

Figure 10: Males vs. Females

There does not appear to have been a clear pattern in the use of silver over time and it is split almost evenly between men and women.

Given that the identities of 491 of the burials remain unknown, consideration of the spatial patterning of the graves (Appendix 7) proved to be necessary in order to reconstruct family groups in order that they might be re-interred together. In general, these multiple burials involved either two stacked adult coffins, or one or two children in separate coffins placed above an adult burial, tentatively suggesting some common kinship link. There were 53 pairs of burials (over or beside one another; some infants over adults) and 32 clusters of burials (comprising 3 to 10 individuals over or beside one another).

6.2.3 Skeletal Analysis

6.2.3.1 Introduction

The observation of disease and traumatic injuries on archaeological skeletal remains provide insight into the overall health status and occupational hazards of the population. By recording the frequency of individuals manifesting certain disease markers, as well as fractures and dislocations, it is possible to reconstruct the everyday struggle endured by the nineteenth-century pioneers buried at Elmbank cemetery.

Specific conditions and diseases, such as osteoporosis, arthritis, tuberculosis, periostitis, and various forms of cancer (both benign and malignant) were observed on a number of adult remains. Some adults, and especially the remains of children, exhibit non-specific signs of chronic disease and/or nutritional stress that cannot be attributed to one specific disease or episode of disease. In addition, many acute infectious agents, such as cholera, do not leave any trace on the skeleton and so their historic incidence cannot be ascertained from skeletal observations. These findings of chronic disease in adults and children are not unusual in archaeological populations that pre-date modern

Western medicine with antibiotic treatment and knowledge of basic hygiene, sanitation, and balanced nutrition.

Numerous instances of fractured bones, arthritis, and spinal column disorders, as well as the robust appearance of the skeletal muscle attachments in many males and females, all indicate a life of hard work for both sexes. This finding mirrors observations of other historic Ontario populations; the Victorian perception of the frail female does not reflect the reality of the Upper Canadian pioneer way of life.

6.2.3.2 Trauma and Pathology

Both adults and subadult skeletons were examined for evidence of trauma and pathology to the bone. In the case of many of the subadults, the bone was poorly preserved and so the only pathology reported in any of the subadults was cribra orbitalia (see the discussion on nutrition below). A total of 199 adult individuals (50% of the population) showed signs of pathology of the bone stemming from disease, malnutrition, or stress. Identified pathologies included: myeloma (bone cancer); scoliosis (curvature of the spine); rheumatoid and osteoarthritis; Schmorl's nodes (a sign of physical stress to the spine); cribra orbitalia (a hallmark of iron deficient anaemia discussed below); healed otitis media (severe ear infections); lipping of the bone; and erosive bone loss. Three individuals had gallstones (**Burials 221, 408 and 413**). Pathologies were evident in 97 female burials (49% of the population identified to sex) and 134 males (62% of the population identified to sex) suggesting a correlation between pathologies and sex. A total of 136 of the "non-wealthy" burials showed evidence of pathology (approximately 26%) while 27 "wealthy" burials (approximately 38%) did. While this might suggest a correlation between such pathological conditions and wealth, the correlation is almost certainly the result of advanced age, which also correlates with wealth.

The skeletal material was also examined for evidence of trauma in the form of mended fractures. A total of 24 adult individuals had evidence of mended bone fractures. Again no evidence was seen in the subadult population due primarily to the state of preservation. All of the individuals showing breaks were sexed and 19 men versus 5 women showed evidence of mended breaks. Among mended breaks, the most common finds were broken ribs (5 individuals) followed by broken tibia (shin bone; n=4) and clavicles (collar bone; n=2). Three individuals also showed signs of blunt force trauma to the skull (**Burials 240, 246, and 270**) while two individuals had amputated limbs (**Burials 073 and 382**). Two of the individuals who showed evidence of mended breaks were considered to be potentially "wealthy" individuals (**Burials 223 and 270**).

While there is little doubt that biomedical practitioners were located in the Elmbank region (The Act of 1839 incorporated the College of Physicians and Surgeons of Upper Canada), in many cases this form of medical care would have been limited by the necessity of time and accessibility. This seems to be particularly the case with traumatic injury, as several poorly set and misaligned (yet well mended) fractures to legs and arms were observed. The fact that many fractures resulted in well knit

bones also suggests a strong extended family presence to take over work duties and thus allow the injured person the opportunity to heal properly. Pioneer settlers were generally left on their own to self-doctor when disease or accidents struck.

It was not uncommon for a local farmer to acquire a reputation as a specialist in some medical area, and perhaps be called upon in an emergency to set a broken limb. Indeed, the biomedical practitioner was summoned only as a last resort, as two out of every three surgical patients died. This was likely due to the shock and post-operative infection experienced in the pre-anesthetic and pre-antiseptic era. However, direct evidence of medical intervention at Elmbank was seen in two cases of amputation (one successful) due to crushing injuries, and three craniotomies (removal of the top portion of the skull to view the brain) performed after death.

Schmorl's nodes are one of the hallmarks of long-term, stress-induced injury to the spine. A total of 110 of 388 adult observable cases (28%) showed evidence of Schmorl's nodes on their vertebrae. Schmorl's nodes were found to be more than twice as common among men (n=75) as women (n=35). Eleven (15%) of the "wealthy" burials had Schmorl's nodes while 41 (8%) of the remainder had them. Again, age may have been the determining factor.

One form of pathology that is evident in the artifactual rather than osteological record is loss of an eye. Two burials (**Burials 293 and 340**; Cat. #s .1783 and .2050) contained glass eyes.

6.2.3.3 Nutrition

Cribra orbitalia, a pathology of the eye socket, is a hallmark of malnutrition (iron deficient anaemia). While not every burial had a sufficiently preserved cranium for analysis, 45% (160) of the analyzable crania showed evidence of cribra orbitalia. As noted above, the only pathology seen in subadults was cribra orbitalia. A total of 74% of subadults with analyzable crania showed evidence of cribra, and therefore malnutrition. The presence of cribra decreases with age of individuals with the elderly exhibiting cribra in only 27% of analyzable cases. Most cases were mild but 21 of 160 were severe. While too few of the skulls belonged to datable burials for a statistically meaningful analysis, evidence of cribra spans burials from the 1860s through 1930s. Cribra was considerably more frequent among female burials (40% of analyzable female crania) than among males (30% of analyzable crania) and tended to be more severe in women (17% of cases). Although cribra occurred in a similar percentage of "wealthy" and "non-wealthy" cases, no severe cases were seen among the "wealthy" individuals.

6.2.4 Summary of Human Remains

A total of 634 burial shafts was excavated at the Elmbank Cemetery site and 622 burials were subjected to analyses. Roughly two-thirds of the individuals in the cemetery were adults. There was a small number of pre-natal individuals who were accorded burials, and a relatively small number of infant deaths given the population size. It is also notable that many of the elderly individuals had reached quite advanced ages. Males slightly outnumber females in the Elmbank population.

Half of the population showed signs of pathology of the bone stemming from disease, malnutrition, or stress. Pathologies were evident in just under half of female burials and 61% of males.

A total of 24 adults had evidence of mended bone fractures. Three individuals showed signs of blunt force trauma to the skull while two individuals had amputated limbs. Twenty-eight percent of adults showed evidence of Schmorl's nodes on their vertebrae. Schmorl's nodes were more than twice as common among men as women. Two burials contained glass eyes.

Just under half of the analyzable crania showed evidence of cribra orbitalia. A total of 74% of analyzable subadults showed evidence of cribra, and, therefore, malnutrition. The presence of cribra decreased with the age of the individuals. Most cases were mild but 21 of 160 were severe. Evidence of cribra spans burials from the 1860s through 1930s. Cribra was considerably more frequent among females than among males, and tended to be more severe in women. No severe cases were seen among the wealthy.

6.3 Analysis of Archaeological Finds

6.3.1 Coffins, Caskets, and Their Hardware

6.3.1.1 Shape

Of the 622 analyzable burials, 450 had coffins sufficiently well preserved to determine shape. Of these, clearly the largest number were hexagonal in shape ("coffins"). In addition to hexagonal coffins, decagonal, octagonal, and square coffins, as well as rectangular caskets were also recovered (Table 3). The earliest rectangular coffin at the site post-dates 1878. Both shapes continue through the early twentieth century at the cemetery.

Shape	Qty.	%
hexagonal	324	72%
rectangular	84	19%
octagonal	21	5%
other	21	5%
Total	450	100%

Fetal individuals were buried only in rectangular caskets. Newborn burials were split evenly among hexagonal and rectangular. Infants, children, and adolescents were predominately buried in hexagonal coffins though some were rectangular. No other shapes were associated with subadults. Adults were predominately interred in hexagonal coffins though all shapes are represented. Decagonal coffins were exclusively used for adults. Similarly, elderly individuals were buried in nearly all the various shapes of coffin, but were predominately interred in hexagonal coffins (56-58%) There appears to be no correlation between coffin shape and gender. Twenty-seven percent of the rectangular caskets were associated with wealthy individuals, possibly suggesting a minor correlation between wealth/cost and rectangular caskets.

6.3.1.2 Undecorated Coffins and Caskets

A total of 315 of the coffins had no evidence of decorative or functional hardware such as handles, name plates, or crucifixes. All fetal burials and most newborn burials were in undecorated coffins; 80% of infants, 62% of children, and 56% of adolescents were also buried in undecorated coffins. Lack of decoration diminishes further with age, with 58% of coffins verified to contain adult burials, being undecorated and 16% of coffins verified to contain elderly burials, having no decorative hardware. Lack of decoration was most common on hexagonal coffins (n=166, 51%). Approximately 37% of rectangular coffins and less than 10% of octagonal coffins were undecorated. While the datable sample was too small to be statistically significant, there appears to be an increase over time in the percentage of undecorated coffins. There were slightly more male burials (36%) in undecorated coffins than female burials (33%).

6.3.1.3 Decorated Coffins and Caskets

Coffins and Caskets

All of the burials had been placed in coffins that were constructed of wood and were often varnished or even painted in colours such as red and yellow. The 1918 burial of Patrick Currie was exceptionally outfitted, in that he was buried in a wooden coffin that was in turn, enclosed in a cast iron sarcophagus (Plate 8).



Plate 8: Cast iron sarcophagus of Patrick Currie.

Handles

Long bar handles (Plate 9) were rare and with one exception occurred only after the turn of the twentieth century. Short bar handles (Plate 10) did not appear at Elmbank until the 1860s, but were used through the twentieth century. Swing bail handles (Plate 11) appeared in the 1850s, but were absent after 1920. There was clearly no preference based on gender. Swing bail handles were considerably more common among the less wealthy burials and may suggest that they are reflective of cost/wealth. The presence of handles increased with the age of the individual. No fetal burials and only one newborn burial had handles. Less than a third of children and infants were buried in coffins with handles and 53% of adults and adolescent burials were in coffins with handles. More than 80% of the coffins of elderly individuals had handles.

A basic attempt was made to assign a typology to the handles found at the Elmbank site (Appendix 8). This proved difficult due to a combination of factors including the initial descriptions and the paucity of similar handles. Several potential types were identified and examined for evidence of patterning within the population based on age, gender, wealth, and date. Unfortunately, the small number made any possible patterns extremely provisional. Instead it was decided to independently examine the individual attributes used in describing handles (handle style, lug style, and end tip style).

Among subadult burials, there appears to be no particular handle styles clearly limited to use on subadult coffins. The most common choice of handle was plain with tin man style, rodeo style, and faceted diamond style (Plate 12) being next most popular. The most popular handle, lug style, was inscribed “Our Darling” (Plate 13). This motif is only found in subadult burials. The most common end tip motifs were faceted or pine cone (Plate 14).



Plate 9: Long bar handle



Plate 10: Short bar handle



Plate 11: Swing bail handle

There were a number of handle styles limited to use with mature (adult and elderly) burials. Crosses, rounded-banded, wooden-twisted, iron-hexagonal, pheasant feather, rope, shaking hands (Plate 15), brush tip (only found with the elderly), parenthesis (also only found among the elderly), wooden-braided, and wooden-fifteen bump (Plate 16) styles were all found only among mature burials and in sufficient numbers to suggest a reasonable pattern. Plain handles, however, were the most common form among both adults and the elderly, with shaking hands being the most common decorative motif.



Plate 12: Faceted diamond style

A number of handle lug styles were found only among mature individuals. These include: hands, turtle backs, crosses (with two exceptions), curtain-rectangular, eight point spade, leaf cross, medieval armour, octagonal, rectangular (with two exceptions), tassels, “W,” and “X” styles. The most common motif with adult burials was rectangular. The elderly were most commonly found with crosses (Plate 17).



Plate 13: “Our Darling” inscribed lug

A number of end tip styles were limited to mature burials. Crosses, cones, lanterns, umbra style, and square end tips were only found among adults and the elderly. Most common in both cases were various umbra style end tips (Plate 18).



Plate 14: Pine cone style end tip

Escutcheons

Some coffins had decorative escutcheons (e.g., Plate 19). The earliest escutcheon from the site dates to 1871, or later, based on patent information found on an associated fragment of hardware. The earliest documentable burial with escutcheons dates to 1874. There appears to be no connection between cost/wealth and escutcheons. They are slightly more common on women’s coffins than men’s. A total of 44% of the elderly’s coffins had escutcheons.

Thumbscrews

Thumbscrews do not appear at Elmbank before the 1870s. The earliest dates to sometime after 1871, based on patent information found on associated coffin hardware. The earliest thumbscrew associated with a burial of known date is from 1874.



Plate 15: Handle motif of shaking hands

Crosses and Crucifixes

Decorative crosses and crucifixes on coffins appear more commonly with age, with 21% of the elderly coffins having crosses or crucifixes (e.g., Plates 20–21). No fetal or newborn coffins had such decoration. Less than 4% of child and infant burials had such decorations. Crosses and crucifixes as decorative coffin hardware do not occur in the Elmbank collection prior to 1864 and appear to be most common after the turn of the twentieth century. Their use appears to be divided roughly equally along gender lines.



Plate 16: Wooden-fifteen bump handle style



Plate 17: Cross style lug



Plate 18: Umbra style end tip

Metal Plates

Many burials included metal plates affixed to the coffins (Appendix 9). In many cases, these plates were well-preserved and include information on the individual, including their name, age, and date of death. In total, 71% of octagonal coffins and 63% of rectangular caskets had such metal plates. Only 39% of hexagonal coffins, however, had plates. They are found in burials spanning the 1850s through 1930s, but appear to be most common in the 1870s through 1890s. They are slightly more prevalent among the burials of women (62%) than men (50%) and are most commonly found in the burials of the elderly (62%).



Plate 19: Decorative escutcheons

Viewing Glass

Coffins with viewing glass panes (Appendix 10) are rare in subadults and becoming increasingly common with age with 36% of the elderly's coffins having viewing glass (e.g., Plate 22). The earliest appearance of a coffin with a viewing glass (Cat. #.1548) at Elmbank is **Burial 250** which dates to 1864. They appear to go out of fashion around the turn of the century and are not seen after 1906 (**Burial 77**). There appears to be no pattern in their use in male versus female burials.



Plate 20: Decorative cross



Plate 21: Decorative crucifix

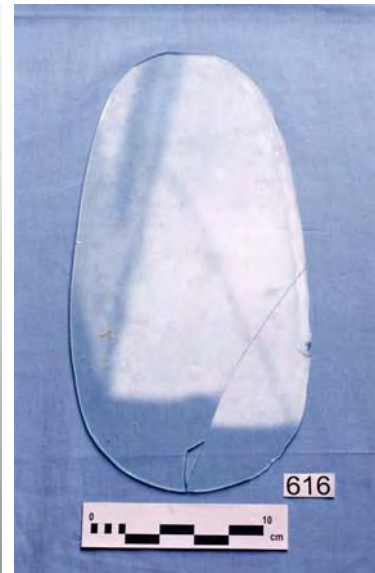

Plate 22: Viewing glass

6.3.2 Personal Items

6.3.2.1 Dress

Buttons appear across all age categories suggesting that all ages were generally buried dressed. Safety and straight pins were found in very small numbers and were found primarily among infant burials, although they are present in older burials in proportionally smaller numbers. Pins appear only after the turn of the twentieth century; the earliest documented case being **Burial 077** dated to 1906. Scapulars (Plate 23) only appear after 1873 (**Burial 055**, Cat. #.0317). Thirteen of the nineteen scapulars were worn by women. Almost all (up to 12 of the 13) of the scapulars are found with the elderly.



Plate 23: Scapular

6.3.2.2 Jewellery

Items of personal adornment such as jewellery are only found on adults and only after 1873 (**Burial 055**, Cat. #.0320). They are quite rare in the 1870s and 1880s and absent in the 1890s. They begin to appear slightly more commonly in the twentieth century burials. There appears to be no correlation with gender.

6.3.2.3 Religious Paraphernalia

Religious artifacts are not found with any of the fetal, newborn, or adolescent burials. Children and infants were, however, occasionally buried with such items. More than half (56%) of the religious items were buried with the elderly. They appear to be more commonly found with burials after the turn of the twentieth century and are more common with females (61 items associated with women and 30 with men). Bottles, presumably of holy water (Appendix 11; Plate 24), are found in only three of the datable burials but they span the period of 1864-1877. Pendants/medallions (Plate 25) are only found after 1880 (**Burial 112**, Cat. #.0676). Candles (n=2) are found only with women. The



Plate 24: Glass bottle containing water

most common religious artifacts recovered are rosaries (Appendix 12), with at least fifty represented in the collection.

6.3.2.4 Other Personal Items

A handful of other personal items were included in the burials. In three cases (**Burials 077, 255, and 594**), ceramics such as refined white earthenware (rwe), pearlware, blue flowware, mochaware and ironstone, were included in the burial. In **Burials 249, 273, 440, 469, 509, and 620**, hair combs and other hair accessories were found with adult female burials. **Burial 456** include a crumpled, but fairly well preserved, newspaper (Cat. #.2746). A white ball clay tobacco smoking pipe fragment (Cat. #.1902) was found with **Burial 311**, an adult male. Bank tokens (Cat. #s .0361, .0536, and .3659) were recovered from **Burials 065, 087, and 622**.



Plate 25: Pendant and medallion

6.3.3 Discussion: Devotion and Nationalism

Religious artifacts appear most commonly after the turn of the twentieth century and are more common with females. The most common religious artifacts recovered are rosaries with at least fifty represented in the collection. These items and some other pieces contain many evocative symbols of their Catholic faith, but this was expressed through a comparatively small repertoire of motifs. The limited range of iconography is probably more attributable to limitations in consumer choice than to personal preference.

A major question raised throughout the course of the project was the degree to which members of the Elmbank community celebrated or maintained their largely Irish roots. While the detection of material expressions of ethnicity in the archaeological record is fraught with difficulties and is frequently the subject of considerable debate, the coffin hardware and personal effects betray little in the way of a strong concern to express their “Irishness” through material means. In only two instances have uniquely Irish symbols been identified to date.

The first of these was apparent even before the excavations began, as it is to be found in the form of relief-carved shamrocks and a harp on the 1869 monument to Edward Lynch. Both motifs were strongly associated with Irish nationalism in the eighteenth and nineteenth centuries.

The second instance, appearing on the plate affixed to the coffin of Owen Lamb, who died in 1903, is rather more subtle. (Plate 26). The icon on the right edge of the central field of the plate is closely comparable to a symbol in early Medieval (circa fifth to seventh century A.D.) Irish religious art

known as a “monogrammatic cross”. Such symbols appear most frequently on “cross slabs”, essentially plain standing stones inscribed with a cross within a circle, and occasionally with some form of body. Such stones, as well the later High Crosses which developed from them were placed at boundaries of monastic holdings, in public places such as markets and along travel routes, and so remain comparatively common field monuments in Ireland. Monogrammatic crosses also appear occasionally as decorative elements on early Medieval stone saint’s shrines and in roundels on metal reliquaries.



Plate 26: The coffin plate from the burial of Owen Lamb.

The origin of the ringed cross lies not with the image of the crucifix (in the early church such depictions were considered to be in poor taste), but with the *chi-rho* or chrismon symbol, being the first two letters of “Christ” in Greek (*chi*=X and *rho*=P) The two letters were combined thus:



The chi-rho was never tremendously popular since the original function and meaning of the Greek was probably lost early on, which is evident in the manner in which the symbol was often altered in the Irish stone carvings. Given its obscurity, the symbol largely fell out of use in the Latin church by the later Middle Ages, although it remained in use in the Greek Orthodox church.

Related in Irish art are other types of cross slabs that may depict the *flabellum*, a liturgical fan. This motif is supposed to symbolize vigilance. As an item of office in the Latin church, its use did not extend past the fourteenth century. The flabellum would appear to account for the inclusion of the body element on some monogrammatic crosses.

As a symbol particularly evocative of Irish nationalism, however, the monogrammatic cross is anything but explicit. Rather, was Owen Lamb, or a family member a student of the esoterica of early Medieval Irish religious art, or was somebody recalling the inscribed cross slabs that survive as field monuments in Ireland. Such questions and others like it can only be addressed through more detailed study of the material and the development of the profiles of the individual, identifiable deceased.

6.4 The Re-Interment

In accordance with the terms of the closure order, all individual burials were re-interred separately, at Assumption Cemetery, Mississauga, with the dignity and the respect due to human remains.

Prior to re-interment, each individual and his or her associated coffin hardware were consolidated into the same bankers box. An attempt was made to have one box per burial, but in many cases, multiple boxes were needed. After all boxes were consolidated, they were separated into three different categories: unidentified individuals, individuals with nameplates and those with monuments. Clear instructions were then written on the top and sides of the box to ensure that there would be no confusion during re-interment. Thus, each box was carefully labelled with a burial number, the number of boxes associated with that burial, to which category it belonged, and whenever applicable, the name of the individual and/or the monument number. In cases where special circumstances surrounded the re-interment of burials, such as two or more burials beside and/or on top of one another, not only were special instructions written on the box but they were taped together in the same manner they were to be re-interred. Also, different coloured labels were used to differentiate family clusters. All boxes were taped shut with lids during this process to ensure elements were not lost or damaged. This procedure ensured that all burials were clearly marked and avoided any confusion during the re-interment process.

At Assumption Cemetery, 12 trenches were excavated: nine for the unidentified individuals and three for the individuals with name plates, along with the individual and family plots with monuments. Each trench was 22-33 inches wide and approximately 4 feet deep and was excavated by backhoe. Once a trench was dug, each burial was placed. The boxes were checked off in the master inventory to ensure that none were missing, that they were being placed in the right order, and to note if burials had multiple boxes. The boxes were then placed beside the trench where their lids were removed and placed at the bottom of the box. Before each burial was placed in the trench, they were checked to make sure they were in the right order. The burials were then placed in the trench following the measurements in the cemetery plan. Each burial was 23 inches apart and oriented east-west. Once in the trench, soil was carefully shovelled to fill the boxes to ensure that they would not move during the re-filling of the trench. When that was done, the backhoe carefully refilled the trench.

All of the Elmbank monuments that can be conserved will be re-erected in the appropriate locations at Assumption (Section 7.0).

7.0 THE MONUMENT CONSERVATION PROGRAM

The stone assessment and conservation program was designed to facilitate moving the surviving monuments and stones from Elmbank to Assumption Cemetery.

Past natural disasters such as Hurricane Hazel, as well as human interventions at the cemetery resulted in the dislocation of a large number of the stones. Prior to the initiation of this project, some of the larger monuments, most of them stone but one small one being made of iron, were clustered together on a concrete slab, while others were standing in various places about the site. Few were in their original locations.



Plate 27: The concrete cairns in which fragmentary stones were mounted.

Most of the flat tombstones, which had fallen, had been moved and mounted on six, double-sided concrete cairns (Plate 27). While they were originally set in concrete, most were merely lying in place. Smaller stone fragments, however, were assembled and set in concrete along the bases of the cairns. Some of these fragments were decorated but many were not. The cairns were set in pairs with a flat concrete “patio” in between. The patio had corner posts (which originally may have delineated family plots) with a number of stones and stone fragments set into the patio concrete. Some were identifiable (Appendix 13), but many were not.

Prior to any of these stones being moved, the condition of each stone was assessed and documented in both written and photographic form. The documentation system was designed so that it dovetailed with the genealogical and archeological recording and research. The monuments were grouped into four categories for the purposes of conservation assessment.

Category I monuments are those that can be re-erected. A total of 65 monuments were so classified. Twenty-eight of these were free-standing (including the eight which stood on the concrete pad). The remainder came from the cairns or the patios between the cairns. Four additional footstones and a partial stone may also be remounted.

Category II monuments, which consist of 11 stones, are those that may be safely re-erected following remedial treatment, which has been completed.

Category III monuments, consist of 11 stones that should not be re-erected as freestanding monuments but which may be safely mounted so that their inscriptions may be read for some time.

Category IV monuments include 9 specimens that are so severely degraded that they cannot be conserved and will not survive in an exterior setting.

Once the documentation was complete, the stones were moved to the side of the site in order to allow for the archeological program to begin. The flat stones on the cairns were placed on wooden skids. The larger monuments were moved with a sling (lifted by a Gradall).

A number of the monuments were large and fragmented. Prior to being moved, they were disassembled for stability and lifting. In such instances, all segments were labelled for subsequent re-assembly. The corner posts were removed from the patios as were the stones with heritage value. Four of the imbedded fragment runners (from the base of the cairn) that have identifiable pieces were retained and moved as single pieces by the Gradall.

Frost-free foundations for all of the repairable free-standing monuments recovered from the Elmbank cemetery will be constructed in order to re-erect them at Assumption. All foundations will be designed in accordance with the rules and regulations of the cemetery including the type of material and depth of foundation required. Extra stabilization work has been recommended for some of the free standing monuments in order to try to render them vandal-proof.

The ultimate goal of this program is to construct a respectful memorialization of the original cemetery, using as many of the original stone elements as possible. All stones and fragments have been moved to Assumption Cemetery.

8.0 CONCLUSIONS AND RECOMMENDATIONS

The closure of the Elmbank cemetery, located on the east half of Lot 8, Concession 5, in the former Township of Toronto, Peel County, within the Lester B. Pearson International Airport, entailed the exhumation of 622 individuals and their re-interment at Assumption Cemetery in Mississauga. All such work was undertaken in accordance with the stipulations laid forth in the closure order issued by the Cemeteries Registrar, Ministry of Business and Consumer Services.

Genealogical research being undertaken in conjunction with the cemetery closure has resulted in the identification of over 1500 descendents of those people originally interred at Elmbank whose identities are known, either through historic documentation, inscriptions on monuments at the site, or archaeological evidence.

The project also entailed the salvage excavation of the rectory and of the second brick church built at the Elmbank Mission in 1885. No physical evidence of the first church was found during the course of these investigations.

Finally, the grave markers at Elmbank have been removed from the site for conservation prior to

their re-erection at Assumption. Monuments to individuals or families whose remains were identified during the excavation will be re-located with the re-interred remains, provided that these stones themselves are sound. The stones with which no associations with remains were identified, or those which are too poorly preserved to be installed free-standing, will be incorporated within a commemorative monument designed to be in keeping with the setting of Assumption Cemetery.

The analysis of the archaeological and anthropological data collected during the study has resulted in an enhanced understanding of the history of a community which might otherwise have been forgotten. We anticipate the production of a book on the project, and would invite both the GTAA and the Archdiocese to consider supporting this endeavour.

In light of these results, the site of the Elmbank Mission may be considered free from further archaeological concern.

9.0 REFERENCES CITED

Archaeological Services Inc. (ASI)

1995 Archaeological Salvage Excavation of the Log Cabin Site (AIGu-107), Part Lot 55, Concession 1 W.Y.S., Town of Richmond Hill, Regional Municipality of York, Ontario. Report on file with the Ministry of Culture, Toronto.

1999 Stage 3 Assessment/ Stage 4 Salvage Excavation of the Ulsterman Site (AjGw-258), Part of the West Half of Lot 11, Concession 2, W.H.S., Former Toronto Township, Now in the City of Mississauga, Regional Municipality of Peel. Report on file with the Ministry of Culture, Toronto.

Bull, William Perkins

1939 *From MacDonell to McGuian*. Brampton, The Expositor Press.

Busch, Jane

1991 Second Time Around: A Look at Bottle Reuse. In, *Approaches to Material Culture Research for Historical Archaeologists*, compiled by George Miller, Olive Jones, Lester Ross and Teresita Majewski, pp. 113-126. Tucson, Society for Historical Archaeology.

Canadian Parks Service

1992 *Canadian Parks Service Classification System for Historical Collections*. Environment Canada, Parks Service, Ottawa.

Fike, Richard

1987 *The Bottle Book. A Comprehensive Guide to Historic Medicine Bottles*. Salt Lake City, Peregrine Smith Books.

Godden, Geoffrey

1991 *Encyclopaedia of British Pottery and Porcelain Marks*. Revised. London, Barrie & Jenkins Ltd.

Illustrated Historical Atlas of Peel County.

1877 Toronto, Walker & Miles.

Kenyon, Thomas

1984 Nineteenth Century Notes, Clay Tobacco Pipes with Marked Stems. *Kewa* 84(8).

MacDonald, Eva

1997 The Root of the Scatter: Nineteenth Century Artifact and Settlement Patterns in Rural Ontario. *Ontario Archaeology* 64:56-80.

Ministry of Culture (MCL)

1982 Settlements - The ACO Guide to 19th C. Sites. Ontario Ministry of Culture (formerly Citizenship and Culture), Archaeology and Heritage Planning Branch, London.

Mayer, Poulton and Associates Incorporated (MPA)

1991 Final Report on A Heritage Resource Assessment of the Pearson Airside Study, Regional Municipality of Peel and Metropolitan Toronto, Ontario. Report on file with the Ministry of Culture, Toronto.

Ontario Genealogical Society, Halton Peel Branch (OGS)

1981 Toronto Township Cemetery No. 29. Recorded by j. Brian Gilchrist and T.C. Leek.

Phillips, Glen

1989 *The Ontario Drug Store and Druggist List (1851-1930)*. Sarnia, Iron Gate Publishing.

Treacy, Rt. Rev. Msgr.

1909 *History of Dixie Parish*. Privately published by the author.

APPENDICES

APPENDIX 1
HISTORICALLY DOCUMENTED INTERMENTS AT THE ELMBANK CEMETERY

Elmbank Roman Catholic Cemetery
 Also known as the Fifth Line Cemetery, Toronto Township, Peel County, Ontario
 Alpha Sort List

ID #	Stone #	Surname	First Name	Middle Name	Died	Buried
1		Banane	Charlotte		1876 - Oct 18	
2		Banane	Ellen		1903 - Feb 6	
3		Banane	Hannah		1908 - Jan 14	1908 - Jan 16
4		Banane	Patrick		1882 - Aug 13	
5		Barry	Edward		1883 - Aug	1883 - Aug 11
6		Bolger	James		1871	
7		Brett	Christopher		1890 - Jan	1890 - Jan 11
8		Brett	George		1869	
9		Brett	George	Joseph	1910 - Mar 26	1910 - Mar 29
10		Brett	John		1909 - Apr 26	1909 - Apr 28
11		Brett	Mary		1927 - Apr 27	
12		Brophy	James	Francis	1868 - Oct 10	
13		Brophy	John	Joseph	1871 - Apr 25	
14		Brophy	Mary	Ann	1866 - May 4	
15		Brophy	Patrick		1881 - Mar 19	
16		Brophy	Patrick	Joseph	1884 - Jan 28	
17		Carberry	Ann		1879	
18		Carberry	John		1869	
19		Carrigan	Thomas		1899 - Apr 11	1899 - Apr 13
20		Chute	Edward	Joseph	1906 - Oct	1906 - Oct 13
21		Chute	Joseph		1888 - Oct 16	
22		Chute	Mary Jane		1882 ?	
23		Collaton	Jane		1897 - June	1897 - June 24
24		Collins	Mrs.		1890	
25		Conroy	Catherine		1892 - Sept 14	
26		Cox	Partick		1889	
27		Crowley	Helen		1897 - Feb 12	
28		Currie	Ann		1878 - Jan 26	
29		Currie	Annie	Gertrude	1901 - Nov 25	
30		Currie	Ellen		1897 - Mar 7	
31		Currie	James	J.	1932 - Apr 12	
32		Currie	Joseph		unknown	
33		Currie	Patrick		1918 - Mar 28	
34		Curtis	James		unknown	
35		Curtis	Margaret		1915 - Aug 1	
36		Cuthbert	Judith		1849 - Feb 9	
37		Dempsey	Catherine		1871 - Jan 31	
38		Dempsey	William	James	1871 - Apr 10	
39		Devine	John		1840 - May 16	
40		Devine	Mary		1840 - May 8	
41		Devine	Michael		1896 - Feb 3	
42		Dinen	Elizabeth		1857 - Nov 3	
43		Dinen	James		1859 ? - June 20	
44		Dinen	Morris		1858	
45		Dinen	Timothy		1866 - Aug 1	
46		Dinen ?	John		1856	
47		Doherty	Charles		1885 - Mar 24	
48		Doherty	Hugh		1865 - Feb 9	

Elmbank Roman Catholic Cemetery
 Also known as the Fifth Line Cemetery, Toronto Township, Peel County, Ontario
 Alpha Sort List

ID #	Stone #	Surname	First Name	Middle Name	Died	Buried
49		Doherty	Winnifred		1885 - Apr 13	
50		Donnelly	Daniel	Mrs.	pre 1890	
51		Dougherty	Bernard		1851 - June 12	
52		Dougherty	Charles		1833 - Sept 28	
53		Dougherty	James		1838 - Oct	
54		Doyle	Bridget		1863 - Sept 2	
55		Doyle	Ellen	Theresa	1861 - Feb 10	
56		Doyle	Ellen		1897 - Mar	1897 - Mar 29
57		Doyle	John		1895 - Mar 30	1895 Apr 2
58		Doyle	Mary		1862 - Sept 17	
59		Doyle	Patrick		1869 - June 28	
60		Egan	Elizabeth		1873 - Apr 11	
61		Egan	John		1856 - Sept	
62		Egan	Thomas		1856 - Nov 30	
63		Egan	Thomas		1856 - Sept	
64		Fee	Bernard		1895 - Dec 12	
65		Fee	Jane		1882 - Dec 6	
66		Fee	Terrance		1861	
67		Fitzgibbon	Joseph		1906 - Jan	1903 - Jan 23
68		Fitzgibbon	Peter		1903 - July 21	1903 - July 23
69		Flannigan	Mary		1918 - Mar 30	
70		Fleming	Margaret	Ann	1874 - Dec 1	
71		Flynn	John		1852 - Oct 2	
72		Flynn	Margaret		1899 - Nov 24	
73		Flynn	Patrick		1852 - Dec 19	
74		Garvey	Patrick		1844 - July 12	
75		Gill	John		1860 - Apr 1	
76		Gill	Thomas		1846 - Apr 18	
77		Gilleece	Ann		1847 - Mar	
78		Gilleece	Ann		1877 - Feb 20	
79		Gilleece	James		1865 - Jan 11	
80		Gilleece	John	J.	1888 - Apr 27	
81		Gilleece	Mary		1879 - Nov 22	
82		Gilleece	Mary		1901 - Oct 29	
83		Gilleece	Mary		unknown	
84		Gilleece	Thomas		1882 - Mar 18	
85		Graham	Bridget		1859 - Nov 12	
86		Graham	Mary		unknown	
87		Graham	Matthew		1875 - Sept 11	
88		Graham	Thomas		1857 - Dec 25	
89		Hallahan	Mary		1869 - June 17	
90		Hanavan	James	Joseph	1877 - Aug 15	
91		Hanavan	Mary	Ann	1879 - Mar 6	
92		Hanavan	William		1872 - Aug 1	
93		Hanivan	Mary		1899 - Feb 20	
94		Hanivan	William		1912 - May 29	
95		Harkins	John		1862 - Nov 16	
96		Harkins	John		1867 - Sept	

Elmbank Roman Catholic Cemetery
 Also known as the Fifth Line Cemetery, Toronto Township, Peel County, Ontario
 Alpha Sort List

ID #	Stone #	Surname	First Name	Middle Name	Died	Buried
97		Harkins	Sarah		1876 - Oct 2	
98		Harkins	William		1863	
99		Harrison	Julia	Ann	1882 ?	
100		Hayden	Bridget		1906 - Mar	1906 - Mar 20
101		Haydon	Bridget		1858 - June 9	
102		Haydon	Bridget	Ann	1862 - Sept 5	
103		Haydon	Daniel	Bernard	unknown	
104		Haydon	Edward		1889 - Mar 25	
105		Haydon	Elizabeth		1867 - Sept 28	
106		Haydon	James		1859 - Feb 19	
107		Haydon	James		1889 - Jan 8	
108		Haydon	Michael		1889 - April 20	
109		Haydon	Michael	Francis	1915 - Feb 11	
110		Hearn	Margaret		1864 - June 1	
111		Herbert	Amelia		1911 - Dec 15	1901 - Dec 18
112		Herbert	Patrick		1901 - Dec 20	1901 - Jan 1
113		Hewitt	Catherine		1857 - Jan 23	
114		Holley	Agnes	Theresa	1906 - Sept 20	
115		Holley	Freederick	Joseph	1885 - Feb 9	
116		Holley	Mary	Ann	1931 - Apr 2	
117		Holley	Perrett	Haydon	1907 - Nov 11	
118		Hyde	Mary		1854 - Sept 8	
119		Ingoldsby	Ann		1904 - May 16	
120		Ingoldsby	Bridget		1842 - Sept 12	
121		Ingoldsby	Catherine		1860 - Nov	
122		Ingoldsby	Catherine		1868 - Apr 25	
123		Ingoldsby	Elizabeth		1865 - Feb 22	
124		Ingoldsby	Joseph	Louis	1897 - Sept	
125		Ingoldsby	Margaret	J.	1860 - Mar 15	
126		Ingoldsby	Michael		1895 - Mar 6	
127		Ingoldsby	Peter		1860 - Nov 26	
128		Ingoldsby	Thaddey		1839 - Aug 23	
129		Ingoldsby	Thedey		1856 - Apr 29	
130		Ingoldsby	Thomas		1889 - July 24	
131		Kehoe	John		1882 - Jan 27	
132		Kennedy	Francis		1843 - Nov 17	
133		Kennedy	Francis		1847 - Oct 11	
134		Kennedy	George		1851 ? / 1854 ?	
135		Kennedy	Lily	Ellen	1843	
136		Kenny	Thomas		1863 - Aug 28	
137		Lacey	William		1868 - July 14	
138		Lacy	Margaret		1866 - Jan 25	
139		Lamb	Owen		1903 - Jan 6	1903 - Jan 9
140		Lamphier	Bridget	Mary	1862 - July 19	* removed?
141		Lamphier	Bridget		1900 - Nov 16	* removed?
142		Lamphier	Charles	J.	1895 - Apr 17	
143		Lamphier	Frances	Rosanna	1893 - Mar 1	* removed?
144		Lamphier	Peter	O'Reilly	1884 - Sept 10	* removed?

Elmbank Roman Catholic Cemetery
 Also known as the Fifth Line Cemetery, Toronto Township, Peel County, Ontario
 Alpha Sort List

ID #	Stone #	Surname	First Name	Middle Name	Died	Buried
145		Lamphier	Peter		1900 - Nov 21	* removed?
146		Leacy	Felix		1861 - Mar 13	
147		Leggett	Janette	Irene	1908 - July	1908 - July 7
148		Loftus	James		1866 / 1867	pre Nov 1867
149		Loftus	unknown		unknown	pre Nov 1867
150		Lynch	Edward		1869 - Dec 21	
151		Lynch	Mary		1869 - Aug 15	
152		Mahar	Patrick		1864 ?	
153		Markey	Margaret		1869 - Jan 24	
154		Marry	John		1864 - Aug 17	
155		McBride	Bernard		1900 - June 25	
156		McBride	Patrick	J.	1896 - Nov 8	
157		McCabe	Peter		1878 - Mar 17	
158		McCarthy	John		1859 - Oct 3	
159		McCarthy	Annie		1873 - Dec 8	
160		McConnell	Bridget		1875 - Apr 16	
161		McConnell	Daniel		1862 - Feb 14	
162		McConnell	John		1880 - Nov 5	
163		McCusker	Catherine		1877 - Aug	
164		McCusker	James		1904 - July 12	1904 - July 14
165		McCusker ?	Arthur		unknown	
166		McDonough	Luke		1911 - Jan 17	
167		McElhanney	Isabel		1845	
168		McElhanney	Isabel		1846	
169		McElhanney	Owen		unknown	
170		McEvoy	James		1866 - June 27	
171		McEvoy	Mary		1865 - April 13	
172		McGillion	Helena	Monica	1910 - Sept	1910 - Sept 7
173		McGillion	Johnny		unknown	
174		McGillion	Sarah	Agnes	1861	
175		McGovern	Hugh		1910 - Mar	1910 - Mar 29
176		McGovern	unknown male		unknown	
177		McGrath	Edward John		1867 - Aug 26	
178		McGrath	Patrick		1867 - Oct 11	
179		McGuire	John		1848 - Apr 21	
180		McGurk	Robert		1905 - Apr	1905 - Apr 13
181		McInerney	Ann		1911 - Mar 16	
182		McInerney	John		1895 - Sept	1895 - Sept 19
183		McInerney	Matthew	John	1873 - Oct 6	
184		McKenna	James		1856 - Sept 2	
185		McKenna	T.		unknown	
186		McKeown	Mrs.		1897 - Apr	1897 - Apr 9
187		McLaughlin	Mary		1875 - June 5	
188		McSherry	Ann		1851 - Dec. 21	
189		McSherry	Daniel		1849	
190		McSherry	Peter		1838 - May 3	
191		McSherry	Peter		unknown	
192		Miller	Mary	Mamie	1932 - Oct 31	

Elmbank Roman Catholic Cemetery
 Also known as the Fifth Line Cemetery, Toronto Township, Peel County, Ontario
 Alpha Sort List

ID #	Stone #	Surname	First Name	Middle Name	Died	Buried
193		Morgan	Mary		1838 - Apr	
194		Morrissey	Elizabeth		1861 - Mar 13	
195		Morrissey	Honora		1856 - Dec 18	
196		Morrissey	James	J.	1927 - Apr 28	
197		Morrissey	Johanna		1927 - Feb 17	
198		Morrissey	Margaret	Philomina	1902 - June 18	1902 - June 20
199		Morrissey	Mary		1906 - June	1906 - June 23
200		Morrissey	Patrick		1881 - May 14	
201		Morrissey	Thomas	w. Hannah d. 1914	1881 - June 24	
202		Mulvey	Catherine		1875 - Oct 31	
203		Neagle	Ellen		1851 - Aug	
204		O'Brien	Christopher		1878 - Jan 9	
205		O'Brien	Eliza		1841 / 1843 ?	
206		O'Brien	Henry		1897 - Mar 9	
207		O'Brien	James		1853 - Sept 2	
208		O'Brien	Mary		1879 - Sept 25	
209		O'Brien	Mary	A.	1912 - Oct 18	
210		O'Brien	Mrs. Mich.	Edward	1889 - Feb	1889 - Feb 26
211		O'Connor	Hugh		1898 - Apr	
212		O'Donnell	John		1888 - Jan	1888 - Jan 28
213		O'Donnell	Mary		1900 - July	1900 - July 31
214		O'Neil	Eliza	Ann	1865 - Feb 11	
215		O'Neil	Essie		1882	
216		O'Neil	Mary Jane		1864 - Mar 19	
217		O'Neil	Sarah	Eve	1887	1887 - Sept 5
218		O'Neil	Thomas		1858	
219		O'Neil	Thomas		unknown	
220		Osborne	James ?		1876 ?	
221		Osborne	John		1888 - May 30	
222		Osborne	Thomas		1932	
223		O'Shaughnessy	Bridget		1887 - July 6	
224		O'Shaughnessy	Elizabeth	M. A.	1867 - May 7	
225		O'Shaughnessy	Ellen		1861 - July 24	
226		O'Shaughnessy	Ernest	Alfred J.	1883 - Aug 29	
227		O'Shaughnessy	Everet	T.	1883 - Sept 10	
228		O'Shaughnessy	John		1837 - Apr 1	
229		O'Shaughnessy	John		1842 - June 26	
230		O'Shaughnessy	Thomas		1867 - Mar 26	
231		O'Tool	Bridget		1875	
232		O'Tool	Daniel		1862	
233		O'Tool	Ellen		1879 - May 18	
234		O'Tool	Margaret	Ann	1874	
235		O'Tool	William		1869 - July 10	
236		Owens	Edward		1909 - Oct 2	
237		Owens	Ellen		1857	
238		Owens	Ellen		1867	
239		Owens	James		1859	

Elmbank Roman Catholic Cemetery
 Also known as the Fifth Line Cemetery, Toronto Township, Peel County, Ontario
 Alpha Sort List

ID #	Stone #	Surname	First Name	Middle Name	Died	Buried
240		Owens	Patrick		1862	
241		Owens	Patrick		1885 - Apr	
242		Owens ?	Kate		1879	
243		Owens ?	Maggie		1865	
244		Owens ?	Mary		1884	
245		Polin	Rev. Peter		1837 - Apr 9	
246		Rowan	John		1868 - Mar 7	
247		Rowan	Margaret		1872 - Oct 10	
248		Rowan	Mary		1884 - April 7	
249		Rundle	Thomas		1869 - May 2	
250		Ruston	Daniel		1848 - Jan 4	
251		Ruston	Elizabeth		1847 - Oct 25	
252		Ruston	Jabes		1848	
253		Ruston	Margaret		1846	
254		Ryan	Patrick		1847 - Apr 21	
255		Schiller	Charlie		1921 - Mar 19	
256		Scollen	George		1869	
257		Scollen	George		1888- June 27	
258		Scollen	Mary		1914	
259		Scollen	unknown		1880 - Oct 3	
260		Shea	Deborah		1903 - Jan	
261		Shean	Jane		1906 - Oct	1906 - Oct 13
262		Skelley	Catherine		1842	
263		Skelley	John		1842	
264		Skelly	Catherine		1842 - Aug 4	
265		Smyth	Mary		1871 - Feb 21	
266		Temple	Daniel	John	1890 - July	
267		Thornton	Terance		1857 - Feb 27	
268		Tier	Bernard		1895	
269		Treanor	Thomas		1874 - Aug 21	
270		Ward	Bernard		1844 - June 2	
271		Ward	Nancy		1843 - May 15	
272		Welch	Catherine		1874 - Jan 17	
273		Welch	infant		1874 - Apr 15	
274		Whelan	Edward ?		unknown	
275		Whelan	Eliza		1869 - June 7	
276		Whitty	Catherine		1885 - July 11	
277		Whitty	Michael		1898 - Sept 24	

APPENDIX 2
INVENTORY OF ARTIFACTS
RECOVERED FROM NON-BURIAL CONTEXTS AT ELMBANK

GLASS

Unit #	Total	Description
Test Trench		<i>Stained glass:</i>
Foundation Wall	5	Yellow
	4	Blue
	2	Purple
	1	Red
	1	Brown
	2	Maroon
		<i>Window glass:</i>
	37	Frosted
	97	Clear
		<i>Bottle glass:</i>
	1	Green
	150	
General Area		<i>Stained glass:</i>
Within Stripped	7	Yellow
Zone	9	Blue
	1	Purple
		<i>Window glass:</i>
	2	Textured
	16	Frosted
	22	Clear
		<i>Bottle glass:</i>
	3	Green
	1	Aqua
	61	
500-216	2	<i>Window Glass</i>
		<i>Bottle Glass:</i>
	1	Clear
	1	Green
	4	
500-211	22	<i>Window Glass</i>
		<i>Bottle Glass:</i>
	11	Clear
	33	
500-206	37	<i>Window Glass</i>
		<i>Bottle Glass:</i>
	1	Clear
	38	
Surface		<i>Stained Glass:</i>
Backdirt	2	Blue
	1	Yellow
	2	Purple
	1	Brown
	1	Frosted
	7	
495-205		<i>Window Glass:</i>
(5m sq.)	2	Clear
	2	Mauve
	1	Green
		<i>Bottle Glass:</i>
	1	Blue
	4	Aqua
	1	Clear

GLASS

Unit #	Total	Description
	15	Dark Green
	1	Dark Green with Maker's Mark
		<i>Complete Bottle:</i>
	3	Clear
		<i>Candle Holder Base:</i>
	1	White Glass
	31	
495-210		<i>Bottle Glass:</i>
(5m sq.)	49	Aqua
500-221	1	<i>Window Glass</i>
		<i>Bottle Glass:</i>
	1	Clear
	2	
500-226	3	<i>Window Glass</i>
		<i>Bottle Glass:</i>
	1	Green
	4	
508-230	2	<i>Window Glass</i>
		<i>Bottle Glass:</i>
	1	Clear
	3	
520-226	1	<i>Window Glass</i>
520-231	2	<i>Window Glass</i>
		<i>Bottle Glass:</i>
	1	Brown
	3	
520-236	1	<i>Window Glass</i>
520-246	7	<i>Window Glass</i>
		<i>Bottle Glass:</i>
	2	Clear
	2	Light Green
	1	Dark Green
	12	
520-251		<i>Stained Glass:</i>
	4	Purple
	7	Red
		<i>Window Glass:</i>
	8	Clear
		<i>Bottle Glass:</i>
	6	Clear
	4	Brown
	3	Dark Green
	3	Light Green
	35	
520-256	5	<i>Window Glass</i>
		<i>Bottle Glass:</i>
	1	Green
	6	
523-230	1	<i>Window Glass</i>
525-250	5	<i>Window Glass</i>
		<i>Bottle Glass:</i>
	2	Clear
	4	Light Green

GLASS

Unit #	Total	Description
	11	
Feature 1 Square 1	3	<i>Window Glass</i>
Feature 1 Square 2	5	<i>Window Glass</i>
Feature 1 Square 3	1	<i>Window Glass</i>
		<i>Bottle Glass:</i>
	2	Aqua
	2	Green
	5	
Feature 1 Square 4	7	<i>Window Glass</i>
		<i>Bottle Glass:</i>
	7	Aqua
	6	Light Green
	6	Green
	9	Brown
	1	Brown Stopper
	36	
Feature 1 Square 5	15	<i>Window Glass</i>
		<i>Bottle Glass:</i>
	7	Light Green
	2	Light Blue
	24	
Feature 1 Square 6	15	<i>Window Glass</i>
		<i>Bottle Glass:</i>
	1	Aqua
	1	Clear
	17	
Feature 1 Square 7	1	<i>Window Glass</i>
		<i>Bottle Glass:</i>
	1	Aqua
	1	Green
	3	
Feature 1 Square 8	7	<i>Window Glass</i>
		<i>Bottle Glass:</i>
	10	Green
	1	Brown
	4	Aqua
	6	Clear
	28	
Feature 1 Square 9	3	<i>Window Glass</i>
		<i>Bottle Glass:</i>
	1	Mauve
	4	
Feature 1 Square 10	3	<i>Window Glass</i>
		<i>Bottle Glass:</i>
	1	Clear
	4	
Feature 1 Square 11	4	<i>Window Glass</i>
		<i>Bottle Glass:</i>
	1	Clear
	1	Aqua
	6	

GLASS

Unit #	Total	Description
Feature 1	7	<i>Window Glass</i>
Square 12		<i>Bottle Glass:</i>
	16	Clear
	6	Aqua
		<i>Complete Bottle:</i>
	1	Clear
		<i>Oil Lamp:</i>
	32	With Metal Fragment (mended)
	62	
Feature 1	1	<i>Window Glass</i>
Square 13		<i>Bottle Glass:</i>
	2	Clear
	3	
Feature 1	1	<i>Window Glass</i>
Square 14		<i>Bottle Glass:</i>
	1	Clear
	2	
Feature 1	7	<i>Window Glass</i>
Square 15		<i>Bottle Glass:</i>
	3	Clear
	4	Aqua
	14	
Feature 1		<i>Bottle Glass:</i>
Square 16	1	Clear
Feature 1	2	<i>Window Glass</i>
Square 18		
Feature 1	4	<i>Window Glass</i>
Square 19		
Feature 1	15	<i>Window Glass</i>
Square 20		<i>Bottle Glass:</i>
	12	Clear
	1	Green
	11	Light Aqua
	53	Aqua
	2	Blue
	94	
Feature 1	24	<i>Window Glass</i>
Square 21		<i>Bottle Glass:</i>
	4	Clear
	4	Green
	1	Yellow
	33	
Feature 1		<i>Window Glass:</i>
Square 22	1	Frosted
	12	Aqua
	3	Purplish
		<i>Bottle Glass:</i>
	5	Dark Green
	20	Green
	1	Very Light Green (base)
	1	Aqua
	1	Blue
	1	Light Brown

GLASS

Unit #	Total	Description
	1	Brown
		<i>Complete Bottle:</i>
	1	Clear
	47	
Feature 1	2	<i>Window Glass</i>
Square 23		<i>Bottle Glass:</i>
	4	Dark Green
	3	Light Green
	4	Aqua
	1	Aqua Lid
	15	Clear
	39	
Feature 1	4	<i>Window Glass</i>
Square 24		<i>Bottle Glass:</i>
	59	Dark Green
	7	Light Green
	62	Clear
	132	
Feature 1	11	<i>Window Glass</i>
Square 25		<i>Bottle Glass:</i>
	10	Clear
	1	Light Green
	22	
Feature 1	1	<i>Window Glass</i>
Square 26		<i>Bottle Glass:</i>
	1	Green
	2	
Feature 1	15	<i>Window Glass</i>
Square 28		<i>Bottle Glass:</i>
	3	Dark Green
	2	Light Green
	36	Blue
	18	Aqua (most mended)
	4	Clear
	78	
Feature 1		<i>Bottle Glass:</i>
Square 29	9	Blue
Feature 1		<i>Bottle Glass:</i>
Square 30	1	Clear
Feature 2		<i>Complete Bottle:</i>
Surface	1	Clear
Feature 2	3	<i>Window Glass</i>
Level 1 (Mortar)		<i>Bottle Glass:</i>
North	7	Clear
	10	
Feature 2	4	<i>Window Glass</i>
Level 1 (Mortar)		<i>Bottle Glass:</i>
South	8	Clear
	2	Aqua
	14	
Feature 2	5	<i>Window Glass</i>
Level 2		<i>Bottle Glass:</i>
North	9	Clear

GLASS

Unit #	Total	Description
	5	Aqua (4 are in Feature 2, level 3 south, mended with jar)
		Complete Bottle:
	1	Clear
	20	
Feature 2	3	<i>Window Glass</i>
Level 2		<i>Bottle Glass:</i>
South	2	Clear
	1	Aqua
	6	
Feature 2	23	<i>Window Glass</i>
Level 3		<i>Bottle Glass:</i>
	9	Aqua (mended)
	8	Clear (mended)
	36	Aqua (2 pieces in Feature 2, level 3 south with jar)
	155	Clear
		<i>Complete Bottle:</i>
	1	Aqua
	1	<i>Complete Glass Object</i>
	233	
Feature 2		<i>Bottle Glass:</i>
Level 3	10	Clear (mended)
North	7	Aqua (mended)
		<i>Complete Bottle:</i>
	19	Clear (one bottle)
	36	
Feature 2	18	<i>Window Glass</i>
Level 3		<i>Bottle Glass:</i>
South	22	Clear
	12	Aqua (partially mended jar)
	17	Aqua (all but 3 mended to form bottle)
	7	Clear (mended)
	4	Blue (mended)
		<i>Complete Bottle:</i>
	1	Small Aqua
	1	Small
	1	Large
	2	<i>Round Glass Fragment</i>
	85	
Feature 3		<i>Window Glass:</i>
Fill	9	Aqua
	11	Clear
		<i>Bottle Glass:</i>
	41	Green
	1	Clear
	62	
Feature 4		<i>Window Glass:</i>
Fill	23	Aqua
	82	Clear
	105	
Area North of		<i>Window Glass:</i>
Church	1	Thick Opaque
Foundation		<i>Bottle Glass:</i>

GLASS

Unit #	Total	Description
	2	Green (partially reconstructed)
	4	Light Green
	1	Very Dark Green
	8	

CERAMICS

Unit #	Total	Description
Test Trench	1	Ironstone
Foundation Wall		
General Area	2	Stoneware
Within	1	Red Earthenware
Stripped Zone	1	Ironstone
	2	RWE
	6	
Surface Backdirt	1	Ironstone
495-205 (5m sq)	1	RWE
	5	Thermally Altered
	24	Ironstone (partially mended pitcher with maker's mark)
	30	
495-210 (5m sq)	6	Ironstone (partially mended lid)
500-211	23	Blue Floware
	2	Spongeware
	1	RWE
	26	
500-215	1	RWE, handpainted, late-palette
500-221	1	Red Earthenware
500-226	4	Thermally altered
	1	RWE
	5	
501-230	1	Spongeware
	1	Creamware
	1	Pearlware
	2	RWE
	5	
508-230	1	Blue Transfer
	1	Yellowware
	2	
513-230	2	Ironstone
515-250	3	Ironstone
	1	Blue Edgeware
	1	RWE
	1	Mocha
	1	Brown Transfer
	7	
520-226	1	Ironstone
	1	Hand-painted
	2	
520-231	5	Ironstone
	1	Thermally Altered
	6	

CERAMICS

Unit #	Total	Description
520-236	3	Ironstone
	1	Spongeware
	4	
520-246	5	Red Earthenware
	9	Ironstone
	2	Basalt Ware
	1	Hand-painted
	17	
520-251	3	Banded
	1	Red Earthenware
	1	Hand-painted
	1	Blue Edgeware
	1	Mocha
	3	Blue Transfer
	10	Ironstone
	20	
520-256	2	Yellowware
	1	Blue Edgeware
	1	Blue Transfer
	3	RWE
	7	
525-250	3	Stoneware (partially mended ink well)
	4	Red Earthenware
	5	Fine Spongeware
	3	Coarse Spongeware (blue)
	1	Coarse Spongeware (red)
	2	Hand-painted
	1	Mocha
	1	RWE
	10	Thermally Altered
	16	Ironstone
	46	
Feature 1 Square 1	1	Ironstone
Feature 1 Square 2	1	Creamware
Feature 1 Square 3	1	Unidentifiable, Thermally Altered
Feature 1 Square 4	1	Ironstone
	1	Fine Spongeware
	2	
Feature 1 Square 7	1	Hand-painted, Late Palette
	2	Slipped Red Earthenware
	3	
Feature 1 Square 8	2	Whiteware
	1	Fine Spongeware
	3	
Feature 1 Square 9	1	Stoneware
Feature 1 Square 11	1	Red Earthenware
Feature 1 Square 12	1	Red Earthenware

CERAMICS

Unit #	Total	Description
Feature 1	1	Ironstone
Square 13		
Feature 1	1	Hand-painted, Late Palette
Square 15	1	Ironstone
	2	
Feature 1	1	Blue Floware
Square 17	1	Hand-painted, Late Palette
	2	
Feature 1	1	Fine Blue Spongeware
Square 18	1	RWE
	2	
Feature 1	1	Ironstone
Square 19		
Feature 1	3	RWE
Square 20	1	Blue Floware
	61	Fine Blue Spongeware on RWE (most mended to form saucer, but all belong to same vessel)
	2	Fine Blue Spongeware on RWE
	67	
Feature 1	2	Ironstone
Square 21	2	RWE
	2	Pearlware
	6	
Feature 1	1	Spongeware
Square 22	4	RWE
	5	
Feature 1	1	Fine Blue Spongeware
Square 23	1	Buff Earthenware (knob)
	2	
Feature 1	1	Ironstone
Square 24	1	Unidentifiable
	2	
Feature 1	3	Fine Blue Spongeware
Square 25	2	Pearlware
	2	RWE
	7	
Feature 1	3	Mocha (in F1, sq29 bag, mended)
Square 27		
Feature 1	1	Red Earthenware
Square 28	1	RWE
	2	
Feature 1	1	Ironstone
Square 29	1	RWE
	2	Hand-painted, Late Palette
	3	Mocha (mended with 3 rimsherds from sq27)
	7	
Feature 2	1	Brown Transfer (in F2 Level3 bag because part of mended saucer)
Level 1 (Mortar)	1	Stoneware, complete ink well (with some chips on the base)
	2	
Feature 2	1	Clay
Level 2	1	Red Earthenware
North and South	171	Pearlware (partially reconstructed pitcher) NB. Pearlware from north and south half belongs to same vessel

CERAMICS

Unit #	Total	Description
	173	
Feature 2	9	Glazed Red Earthenware
Level 3	1	Red Earthenware
	1	RWE
	14	Brown Transfer, (mended bowl)
	7	Buff Earthenware (in F2, L3 south, part of teapot)
	3	RWE, Late Palette
	7	Porcelain (Jesus figure)
	42	
Feature 2	1	Ironstone (with maker's mark, complete?)
Level 3	2	Red Earthenware
North	5	Buff Earthenware (in F2, L3 south, part of teapot)
	8	
Feature 2	1	RWE
Level 3	4	Light Glazed Red Earthenware
South	1	Dark Glazed Red Earthenware
	1	Blue Floware
	4	Brown Transfer (in F2, L3, part of reconstructed bowl)
	18	Buff Earthenware (reconstructed teapot)
	29	
Feature 2	1	Stoneware, complete ink well
Level 3		
In Profile		
Feature 3	2	Ironstone
Fill		
Feature 4	1	RWE
Fill	1	Ironstone
	1	RWE, Late Palette
	1	Blue Edgeware, Scalloped
	4	
Area North of	1	RWE
Church	2	Edgeware, straight
Foundation	3	Blue Transfer
	4	Ironstone
	1	Yelloware
	3	Red Earthenware
	4	Blueware (partially reconstructed)
	18	

METAL

Unit #	Total	Description
Test Trench	34	Cut Nails
Foundation Wall		
General Area	1	Wrought Nail
Within	1	Screw
Stripped Zone	3	Lead Fragments
	21	Cut Nails
	1	Miscellaneous
	27	
495-205 (5m sq)	9	Cut Nails
	1	Belt Buckle
	2	Lid, 2 pieces
	1	Miscellaneous
	1	Hardware
	14	
495-210 (5m sq)	1	Spoon
500-206	46	Cut Nails
	1	Wire Nail
	2	Screws
	2	Miscellaneous
	51	
500-211	41	Cut Nails
	2	Miscellaneous
	1	Heart
	44	
500-221	2	Wire Nails
	8	Cut Nails
	2	Miscellaneous
	12	
500-216	1	Button
	29	Cut Nails
	2	Wire, 2 pieces
	1	Miscellaneous
	33	
500-226	24	Cut Nails
	2	Miscellaneous
	26	
501-230	5	Cut Nails
	1	Wire Nail
	6	
508-230	19	Cut Nails
	1	Miscellaneous
	20	
513-230	25	Cut Nails
	3	Miscellaneous
	1	Nut
	29	
515-250	1	Cut Nail
520-226	2	Wire Nails
	26	Cut Nails
	1	Miscellaneous
	29	
520-231	15	Wire Nails
	22	Cut Nails

METAL

Unit #	Total	Description
	37	
520-236	8	Cut Nails
	9	Miscellaneous
	17	
520-246	67	Cut Nails
	5	Miscellaneous
	1	Bolt
	73	
520-251	78	Cut Nails
	8	Miscellaneous
	4	Lead (from stained glass windows)
	90	
520-256	12	Cut Nails
	1	Staple
	13	
523-230	6	Cut Nails
	1	Wrought Nail
	4	Miscellaneous
	1	Pendant?
	12	
525-250	58	Cut Nails
	1	Screw
	1	Staple
	5	Miscellaneous
	65	
Feature 1 Surface	2	Unidentifiable
Feature 1 Square 1	15	Cut Nails
Feature 1 Square 2	8	Cut Nails
	1	Wire Fragment
	1	Miscellaneous
	10	
Feature 1 Square 3	25	Cut Nails
	14	Miscellaneous
	39	
Feature 1 Square 4	28	Cut Nails
	25	Miscellaneous
	53	
Feature 1 Square 5	11	Cut Nails
Feature 1 Square 6	24	Cut Nails
	1	Coat Hook
	1	Buckle
	13	Miscellaneous
	1	Lead
	1	Pot Handle
	2	Unidentifiable
	43	
Feature 1 Square 7	3	Wire Fragments
	2	Miscellaneous
	5	Cut Nails
	4	Nail Fragments

METAL

Unit #	Total	Description
	14	
Feature 1	2	Axe Heads
Square 8	1	Hinge
	1	Heart Shape
	1	Iron Bottom
	1	Musket Ball
	1	5m Spike
	19	Cut Nails
	1	Lead
	27	
Feature 1	16	Cut Nails
Square 9		
Feature 1	1	Wire Nail
Square 10	8	Cut Nails
	7	Miscellaneous
	19	Nail Fragments
	1	Cut Heart
	36	
Feature 1	4	Miscellaneous
Square 11	8	Cut Nails
	12	
Feature 1	2	Buckles
Square 12	1	Hook
	4	Wires (twisted)
	19	Miscellaneous
	34	Cut Nails
	1	Crucefix
	1	Oil Lamp Hardware
	62	
Feature 1	1	Buckle (partial)
Square 13	4	Cut Nails
	5	
Feature 1	1	Buckle
Square 14	4	Hardware Fragments
	65	Cut Nails
	1	Wrought Nail
	1	Handle
	1	Wire Nail
	1	Miscellaneous
	1	Pen Nib
	75	
Feature 1	1	Key
Square 15	1	Spoon
	1	Pliers
	1	Ring
	1	Staple
	1	Stirrup
	2	Tin (can)
	7	Miscellaneous
	1	Wire Nail
	23	Cut Nails
	1	Hardware
	40	

METAL

Unit #	Total	Description
Feature 1	16	Cut Nails
Square 16	1	Tool (pliers?)
	17	
Feature 1	6	Cut Nails
Square 17	1	Wrought Nail
	7	
Feature 1	22	Cut Nails
Square 18		
Feature 1	18	Cut Nails
Square 19	1	Rolled Sheet Metal
	19	
Feature 1	17	Cut Nails
Square 20	16	Miscellaneous
	1	Barbed Wire Fragment
	1	Buckle
	1	Lead Fragment
	1	Horseshoe
	8	Hardware
	1	Cup
	2	Oil Lamp Hardware
	1	Hinge
	4	Small Spikes (?)
	1	Wrought Nail
	54	
Feature 1	31	Cut Nails
Square 21	3	Hook (top)
	1	Fencing Wire Fragment
	1	Broken Clasp
	1	Nut
	2	Miscellaneous
	39	
Feature 1	12	Cut Nails
Square 22	1	File (partial)
	2	Hinges
	1	Knife Blade
	1	Peephole(?)
	5	Miscellaneous
	1	Hardware
	22	
Feature 1	17	Cut Nails
Square 23	1	Buckle
	1	½ Hinge
	1	Knife (partial)
	2	Metal Box
	6	Miscellaneous
	6	Unidentifiable Nails
	2	Eyelets
	36	
Feature 1	28	Cut Nails
Square 25	1	Wrought Nail
	2	Unidentifiable Nails
	1	Hardware Fragment
	1	File

METAL

Unit #	Total	Description
	1	Knife Blade
	1	Lock (partial)
	35	
Feature 1	17	Cut Nails
Square 26	1	Wrought Nail
	4	Miscellaneous
	22	
Feature 1	1	Nut and Bolt
Square 27	1	Bolt
	7	Miscellaneous
	1	Wire Fragment
	1	Handle
	16	Cut Nails
	13	Miscellaneous Nails
	40	
Feature 1	4	Miscellaneous
Square 28	1	Wire Nail
	25	Cut Nails
	18	Nail Fragments
	1	Lead Fragment
	1	Spoon
	50	
Feature 1	15	Cut Nails
Square 29	9	Nail Fragments
	24	
Feature 1	9	Cut Nails
Square 30	4	Miscellaneous Nails
	1	Miscellaneous
	1	Knife Blade
	15	
Feature 2	13	Can Fragments
Level 1	2	Screws
North	20	Cut Nails
	1	Wire Nail
	22	Nail Fragments
	1	Blade Fragment with Wood Handle
	59	
Feature 2	4	Miscellaneous
Level 1 (Mortar)	9	Cut Nails
South	1	Wire Nail
	1	Unidentifiable
	15	
Feature 2	18	Cut Nails
Level 2	1	Wire Nail
North	9	Unidentifiable Nail Fragments
	2	Coins (Nickels)
	1	Miscellaneous
	31	
Feature 2	7	Tin
Level 2	1	Hardware
South	2	Wrought Nails
	17	Cut Nails
	2	Miscellaneous

METAL

Unit #	Total	Description
	29	
Feature 2	1	Bolt
Level 3	1	Can
South	1	Chain
	2	Clasp
	12	Cut Nails
	5	Hardware Fragments
	1	Hinge
	2	Salt Shaker
	1	Screw
	1	Spoon
	1	Unidentifiable Nail
	121	Miscellaneous
	1	Musket Ball
	4	Unidentifiable Nails
	5	Unidentifiable
	4	Wire
	2	Wrought Nails
	165	
Feature 2	1	Blade Fragment
Level 3	1	Bottle Cap
	4	Bowl
	19	Buckles
	7	Chain
	1	Clasp Knife
	26	Cut Nails
	2	Flint Locks
	1	File
	1	Foil
	1	Fork
	1	Hammer Head
	1	Handle
	15	Hardware
	1	Hinge
	1	½ Hinge
	2	Horseshoes
	1	Knife
	4	Oil Lamp Hardware
	1	Lead
	1	Lid
	4	Loops
	64	Miscellaneous
	2	Musket Balls
	4	Purse Clasps
	1	Rosary
	2	Screws
	1	Spoon Handle
	2	Spoon Fragments
	2	Thimbles
	11	Wire
	2	Wire Nails
	10	Wrought Nails
	197	

METAL

Unit #	Total	Description
Feature 3	4	Wrought Nails
Fill	12	Cut Nails
	8	Unidentifiable Nails
	24	
Feature 4	2	Wire Pieces
Fill	1	Screw
	5	Wrought Nails
	40	Cut Nails
	26	Nail Fragments
	74	
Area North of	1	Wire Nail
Church	7	Cut Nails
Foundation	1	Horseshoe
	9	

MISCELLANEOUS

Unit #	Total	Description
General Area	1	Pipe Stem Fragment
Within	1	Pipe Bowl Fragment
Stripped Zone	2	
495-205 (5m sq)	2	Pipe Bowl Fragments
	1	Cork (goes with small square bottle)
	3	
500-206	1	Low Grade Coal
	5	Pipe Stem Fragments
	5	Pipe Bowl Fragments
	11	
500-211	1	Lithics
	2	Pipe Stem Fragments
	2	Pipe Bowl Fragments
	5	
500-215	3	Pipe (mended)
500-216	1	Lithics
	2	Pipe Stem Fragments
	2	Pipe Bowl Fragments
	5	
500-221	1	Stone
	2	Pipe Stem Fragments
	3	Pipe Bowl Fragments
	6	
500-226	7	Low Grade Coal
	1	Button
	3	Unidentifiable
	5	Pipe Stem Fragments
	11	Pipe Bowl Fragments
	27	
501-230	1	Pipe Stem Fragment
508-230	2	Pipe Stem Fragments
513-230	1	Pipe Bowl Fragment
515-250	1	Pipe Stem Fragments

MISCELLANEOUS

Unit #	Total	Description
	1	Pipe Bowl Fragments
	2	
520-226	11	Low Grade Coal
520-231	1	Pipe Stem Fragments
	1	Lump of Clay
	2	
520-246	1	Pipe Stem Fragments
	1	Pipe Bowl Fragments
	2	
520-251	4	Pipe Stem Fragments
	12	Pipe Bowl Fragments (with ship motifs)
	16	
520-256	1	Pipe Bowl Fragment
523-230	1	Pipe Stem Fragment
525-250	2	Pipe Stem Fragments
	3	Pipe Bowl Fragments
	5	
Feature 1	1	Glass Button
Square 1	1	Mortar
	2	
Feature 1	1	Pipe Stem Fragment
Square 2		
Feature 1	1	Pipe Bowl
Square 6	1	Pipe Fragment
	2	Pipe Stem Fragments
	4	
Feature 1	3	Buttons (?)
Square 7		
Feature 1	4	Pipe Fragments
Square 8	5	Pipe Stem Fragments
	1	Glass Button
	1	Metal Button (Hudson's Bay Co.?)
	11	
Feature 1	2	Glass Buttons
Square 9		
Feature 1	1	Mortar
Square 10		
Feature 1	3	Pipe Stem Fragments
Square 11		
Feature 1	1	Glass Button
Square 12	1	Shell Button
	10	Comb
	6	Shoe Leather
	1	Pipe Stem Fragment
	19	
Feature 1	1	Pipe Bowl Fragment
Square 13	1	Shell Button
	1	Glass Button
	3	
Feature 1	1	Bone Button
Square 15	1	Pipe Partially Complete
	2	Pipe Bowl Fragments
	1	Clay and Metal Door Knob

MISCELLANEOUS

Unit #	Total	Description
	4	Pipe Bowl Fragments (with "Turks head" motif)
	9	
Feature 1 Square 16	1	Pipe Stem Fragment
Feature 1 Square 20	1	Bone Button
	2	Comb
	1	Shoe Sole
	21	Pipes (mended)
	21	Pipe Stem Fragments
	43	Pipe Bowl Fragments
	6	Whetstone?
	1	Flint?
	96	
Feature 1 Square 21	6	Pipe Stem Fragments
	18	Pipe Bowl Fragments
	1	Pipe Complete
	2	Pipe Fragments
	27	
Feature 1 Square 22	1	Rubber Band
Feature 1 Square 23	7	Pipes Complete/Partially Complete
	13	Pipe Stem Fragments
	13	Pipe Bowl Fragments
	2	Comb
	6	Metal Buttons
	41	
Feature 1 Square 24	4	Pipe Stem Fragments
	6	Pipe Bowl Fragments
	1	Mortar
	11	
Feature 1 Square 25	6	Pipe Stem Fragments
	5	Pipe Bowl Fragments
	12	Pipes Complete/Partially Complete (3 mended pipes)
	23	
Feature 1 Square 26	1	Slate
Feature 1 Square 27	4	Pipe Stem Fragments
	1	Pipe Bowl Fragments
	3	Pipes Partially Complete
	8	
Feature 1 Square 28	1	Pipe Stem
	8	Pipe Bowl Fragments
	1	Button
	3	Door Knob (mended)
	13	
Feature 1 Square 29	1	Button
	1	Pipe Bowl Fragment
	2	
Feature 1 Square 30	1	Button
	1	Pipe Stem Fragments
	1	Pipe Bowl Fragments
	2	Glass Cross with Gold Leaf
	5	

MISCELLANEOUS

Unit #	Total	Description
Feature 2	1	Shell and Metal Jewellery Object
Feature 2	1	Button
Level 1 (Mortar)	3	Pipe Stem Fragments
North	1	Pipe Bowl Fragments
	6	Pipe Bowl with "Turk's head" motif (mended)
	11	
Feature 2	5	Shoe Leather
Level 1 (Mortar)	1	Pipe Stem Fragment
South	1	Glass Button
	1	Bone/Wood? Button
	8	
Feature 2	1	Bone Button
Level 2	2	Pipe Stem Fragments
North	3	
Feature 2	3	Pipe Stem Fragments
Level 2	1	Pipe Bowl Fragments
South	4	
Feature 2	8	Pipes Partially Complete
Level 3	8	Pipes (mended)
	1	Pipe Bowl Complete
	5	Pipe Bowl (mended)
	21	Pipe Stem Fragments
	30	Pipe Bowl Fragments
	4	Whetstones?
	3	Pencils
	2	Clay Door Knobs
	4	Slate
	1	Paper
		Shoe Leather Fragments
	1	Comb
	1	Coin (1880 dime)
	2	Pendant (mended)
	2	Jewellery
	24	White Glass Button
	11	Bone Button
	6	Metal Button
	5	Shell Button
	2	Wood Button
	1	Black Glass Button
	1	Unidentifiable Button
	143	
Feature 2	1	Pipe Bowl
Level 3	2	Pipe Bowl Fragments
North	1	Pipe Stem Fragment
	4	
Feature 2	3	Bone Button
Level 3	4	Shell Button
South	11	White Glass Button
	1	Black Glass Button
	3	Metal Button
	1	Shoe Hook
	1	Pencil Lead
	1	Leather

MISCELLANEOUS

Unit #	Total	Description
	1	Paper
		Shoe Leather Fragments
	1	Clay Door Knob
	1	Pipe Small Complete
	2	Pipe Reconstructed
	8	Pipe Stem Fragments
	4	Pipe Bowl Fragments
	2	Whetstones?
	2	Fibre – Hair
	46	
Feature 3	2	Pipe Bowl Fragments
Feature 4	1	Pipe Bowl
	2	Pipe Bowl Fragments
	2	Pipe Stem Fragments
	1	Button
	6	
Area North of	1	Pipe Bowl Fragment
Church	1	Pipe Stem, “Bannerman Montreal”
Foundation	1	Brick Fragment
	3	

BONE

Unit #	Total	Description
No Provenience	1	Human, Fetal or under 1 yr
500-211	12	
500-216	10	1 is burnt
500-221	9	
500-226	24	22 are burnt
508-230	4	1 tooth
520-226	9	8 are burnt
520-231	1	Burnt
520-236	2	
500-246	10	1 is burnt
520-251	26	8 are burnt, 2 teeth
520-256	10	
523-230	2	
525-250	49	10 are burnt
Feature 1	2	1 carved bone
Square 1		
Feature 1	1	
Square 3		
Feature 1	3	1 is burnt, 1 tooth
Square 4		
Feature 1	1	Burnt
Square 8		
Feature 1	19	
Square 9		
Feature 1	10	4 are burnt
Square 10		
Feature 1	7	5 are burnt

BONE

Unit #	Total	Description
Square 11		
Feature 1	4	1 is burnt
Square 13		
Feature 1	7	3 are burnt
Square 14		
Feature 1	2	Burnt
Square 15		
Feature 1	4	3 are burnt
Square 16		
Feature 1	16	9 are burnt
Square 17		
Feature 1	3	Burnt
Square 18		
Feature 1	2	
Square 20		
Feature 1	3	
Square 22		
Feature 1	5	4 are burnt
Square 24		
Feature 1	6	1 lice comb
Square 27		
Feature 1	1	Burnt
Square 28		
Feature 1	1	
Square 29		
Feature 1	3	
Square 30		
Feature 2	2	1 is burnt
Level 2		
North		
Feature 2	2	Burnt
Level 2		
South		
Feature 2	4	1 human molar, 1 worked bone, 1 fork handle
Level 3		
Feature 2	3	
Level 3		
South		
Feature 4	7	2 are burnt
Area North of Church Foundation	4	

APPENDIX 3
CATALOGUE OF BURIALS

Catalogue of Burials

Burial#: 001

Coffin Shape: rectangular
Gender:
Social Status: Wealthy
Pathologies Present:
Associated Burials:
Comments: poor preservation

Date of Interment:
Age at Death: adult of indeterminate age
Documented age at Death:
Mended Fractures:

Burial#: 002

Coffin Shape:
Gender:
Social Status:
Pathologies Present:
Associated Burials:
Comments: same as 007

Date of Interment:
Age at Death: sub-adult
Documented age at Death:
Mended Fractures:

Burial#: 003

Coffin Shape:
Gender:
Social Status: Not Wealthy
Pathologies Present: cribra orbitalia
Associated Burials:
Comments:

Date of Interment: N/A
Age at Death: 2-4.4
Documented age at Death:
Mended Fractures:

Burial#: 004

Coffin Shape:
Gender:
Social Status: Not Wealthy
Pathologies Present:
Associated Burials:
Comments:

Date of Interment:
Age at Death: 0-.5
Documented age at Death:
Mended Fractures:

Burial#: 005

Coffin Shape:
Gender:
Social Status: Not Wealthy
Pathologies Present:
Associated Burials: 019
Comments:

Date of Interment:
Age at Death: 0-.08
Documented age at Death:
Mended Fractures:

Burial#: 006

Ann

Coffin Shape: hexagonal
Gender: F
Social Status: Not Wealthy
Pathologies Present: low bone density
Associated Burials:
Comments: very poor preservation

Brown

Date of Interment:
Age at Death: older adult
Documented age at Death: 78
Mended Fractures:

Burial#: 007

Coffin Shape:
Gender: F
Social Status: Not Wealthy
Pathologies Present:
Associated Burials:
Comments:

Date of Interment:
Age at Death: 43-58
Documented age at Death:
Mended Fractures:

Burial#: 008

Coffin Shape: rectangular
Gender: M
Social Status: Not Wealthy
Pathologies Present:
Associated Burials:
Comments: rectangular shaft

Date of Interment:
Age at Death: 45-49
Documented age at Death:
Mended Fractures: healed tibial fracture

Burial#: 009

Coffin Shape: hexagonal
Gender:
Social Status: Not Wealthy
Pathologies Present: cribra orbitalia
Associated Burials: 017,018
Comments:

Date of Interment:
Age at Death: 5.5-9
Documented age at Death:
Mended Fractures:

Burial#: 010

Coffin Shape:
Gender:
Social Status: Not Wealthy
Pathologies Present:
Associated Burials: 011
Comments:

Date of Interment:
Age at Death: sub-adult
Documented age at Death:
Mended Fractures:

Burial#: 011

Coffin Shape: rectangular
Gender: M
Social Status: Not Wealthy
Pathologies Present:
Associated Burials: 010
Comments: square shaft

Date of Interment:
Age at Death: 60-60
Documented age at Death:
Mended Fractures:

Burial#: 012

Coffin Shape:

Gender:

Social Status: Not Wealthy

Pathologies Present:

Associated Burials:

Comments:

Date of Interment:

Age at Death: sub-adult

Documented age at Death:

Mended Fractures:

Burial#: 013

Coffin Shape:

Gender:

Social Status: Not Wealthy

Pathologies Present:

Associated Burials:

Comments:

Date of Interment:

Age at Death: 0.5-1.5

Documented age at Death:

Mended Fractures:

Burial#: 014

Coffin Shape: rectangular

Gender:

Social Status: Not Wealthy

Pathologies Present:

Associated Burials:

Comments:

Date of Interment:

Age at Death: 0-.5

Documented age at Death:

Mended Fractures:

Burial#: 015

Coffin Shape:

Gender:

Social Status: Not Wealthy

Pathologies Present:

Associated Burials:

Comments:

Date of Interment:

Age at Death: .5

Documented age at Death:

Mended Fractures:

Burial#: 016

Coffin Shape:

Gender:

Social Status: Not Wealthy

Pathologies Present:

Associated Burials:

Comments:

Date of Interment:

Age at Death: 0.5-1.5

Documented age at Death:

Mended Fractures:

Burial#: 017

Coffin Shape:

Gender:

Social Status: Not Wealthy

Pathologies Present:

Associated Burials: 009,018

Comments:

Date of Interment:

Age at Death: 0-1

Documented age at Death:

Mended Fractures:

Burial#: 018

Coffin Shape:

Gender:

Social Status: Not Wealthy

Pathologies Present:

Associated Burials: 009,017

Comments: mixed with B.9 and some B.17

Date of Interment:

Age at Death: 0-1

Documented age at Death:

Mended Fractures:

Burial#: 019

Coffin Shape:

Gender:

Social Status: Not Wealthy

Pathologies Present:

Associated Burials: 005

Comments:

Date of Interment:

Age at Death: <0-.71

Documented age at Death:

Mended Fractures:

Burial#: 020

Coffin Shape:

Gender:

Social Status: Not Wealthy

Pathologies Present:

Associated Burials:

Comments:

Date of Interment:

Age at Death: 0-0.25

Documented age at Death:

Mended Fractures:

Burial#: 021

Coffin Shape:

Gender:

Social Status: Not Wealthy

Pathologies Present:

Associated Burials:

Comments:

Date of Interment:

Age at Death: <0

Documented age at Death:

Mended Fractures:

Burial#: 022

Coffin Shape: rectangular

Gender:

Social Status: Not Wealthy

Pathologies Present:

Associated Burials:

Comments:

Date of Interment:

Age at Death: 1.25-5

Documented age at Death:

Mended Fractures:

Burial#: 023

Coffin Shape: rectangular

Gender:

Social Status: Not Wealthy

Pathologies Present:

Associated Burials:

Comments:

Date of Interment:

Age at Death: 0-.5

Documented age at Death:

Mended Fractures:

Burial#: 024

Coffin Shape: rectangular
Gender:
Social Status: Not Wealthy
Pathologies Present:
Associated Burials:
Comments:

Date of Interment:
Age at Death: 0.08-2
Documented age at Death:
Mended Fractures:

Burial#: 025

Coffin Shape: rectangular
Gender:
Social Status: Not Wealthy
Pathologies Present:
Associated Burials:
Comments:

Date of Interment:
Age at Death: 5.2-8
Documented age at Death:
Mended Fractures:

Burial#: 026

Coffin Shape: hexagonal
Gender:
Social Status: Not Wealthy
Pathologies Present:
Associated Burials:
Comments:

Date of Interment:
Age at Death: 3-6
Documented age at Death:
Mended Fractures:

Burial#: 027

Coffin Shape: hexagonal pinch toe
Gender: M
Social Status: Not Wealthy
Pathologies Present:
Associated Burials:
Comments: pinch toe shaft

Date of Interment:
Age at Death: > 20
Documented age at Death:
Mended Fractures:

Burial#: 028

Coffin Shape: hexagonal
Gender: F
Social Status: Not Wealthy
Pathologies Present: cribra orbitalia
Associated Burials:
Comments:

Date of Interment:
Age at Death: 24-31
Documented age at Death:
Mended Fractures:

Burial#: 029

Coffin Shape:
Gender: M
Social Status: Not Wealthy
Pathologies Present:
Associated Burials:
Comments:

Date of Interment:
Age at Death: 25-29
Documented age at Death:
Mended Fractures:

Burial#: 030

Coffin Shape: hexagonal
Gender: F
Social Status: Not Wealthy
Pathologies Present:
Associated Burials:
Comments: Gradall damaged

Date of Interment:
Age at Death: 33-44
Documented age at Death:
Mended Fractures:

Burial#: 031

Coffin Shape: hexagonal
Gender:
Social Status: Not Wealthy
Pathologies Present: cribra orbitalia
Associated Burials:
Comments:

Date of Interment:
Age at Death: 16-24
Documented age at Death:
Mended Fractures:

Burial#: 032

Coffin Shape: hexagonal
Gender:
Social Status: Not Wealthy
Pathologies Present:
Associated Burials:
Comments:

Date of Interment:
Age at Death: 0-.5
Documented age at Death:
Mended Fractures:

Burial#: 033

Coffin Shape:
Gender: M
Social Status: Not Wealthy
Pathologies Present:
Associated Burials:
Comments:

Date of Interment:
Age at Death: 34-42
Documented age at Death:
Mended Fractures:

Burial#: 034

Coffin Shape: rectangular
Gender:
Social Status: Not Wealthy
Pathologies Present:
Associated Burials:
Comments:

Date of Interment:
Age at Death: 0-.5
Documented age at Death:
Mended Fractures:

Burial#: 035

Coffin Shape:
Gender: M
Social Status: Not Wealthy
Pathologies Present:
Associated Burials:
Comments:

Date of Interment:
Age at Death: 23-57
Documented age at Death:
Mended Fractures:

Burial#: 036

Coffin Shape:

Gender:

Social Status: Not Wealthy

Pathologies Present:

Associated Burials:

Comments:

Date of Interment:

Age at Death: 1.3-6

Documented age at Death:

Mended Fractures:

Burial#: 037

Coffin Shape: hexagonal

Gender:

Social Status: Not Wealthy

Pathologies Present: cribra orbitalia

Associated Burials:

Comments:

Date of Interment:

Age at Death: 12.5-19.8

Documented age at Death:

Mended Fractures:

Burial#: 038

Coffin Shape: hexagonal

Gender: M

Social Status: Not Wealthy

Pathologies Present:

Associated Burials:

Comments:

Date of Interment:

Age at Death: 35-45

Documented age at Death:

Mended Fractures:

Burial#: 039

Coffin Shape: rectangular

Gender:

Social Status: Not Wealthy

Pathologies Present:

Associated Burials:

Comments:

Date of Interment:

Age at Death: .67-.75

Documented age at Death:

Mended Fractures:

Burial#: 040

Coffin Shape: hexagonal

Gender: M

Social Status: Not Wealthy

Pathologies Present:

Associated Burials:

Comments:

Date of Interment:

Age at Death: 35-44

Documented age at Death:

Mended Fractures:

Burial#: 041

Coffin Shape: rectangular

Gender: F

Social Status: Not Wealthy

Pathologies Present:

Associated Burials:

Comments:

Date of Interment:

Age at Death: 34-48

Documented age at Death:

Mended Fractures:

Burial#: 042

Coffin Shape: hexagonal
Gender: F
Social Status: Not Wealthy
Pathologies Present:
Associated Burials: 049
Comments:

Date of Interment:
Age at Death: 25-34
Documented age at Death:
Mended Fractures:

Burial#: 043

Coffin Shape: hexagonal
Gender: F
Social Status: Not Wealthy
Pathologies Present:
Associated Burials:
Comments: Gradall damaged

Date of Interment:
Age at Death: 35-44
Documented age at Death:
Mended Fractures:

Burial#: 044

Catherine

Coffin Shape: octagonal
Gender: F
Social Status: Not Wealthy
Pathologies Present: low bone density

Associated Burials:
Comments: poor preservation

Brett

Date of Interment: 1918
Age at Death: 50-69
Documented age at Death:
Mended Fractures: compression fracture in lumbar vertebrae

Burial#: 045

Coffin Shape: octagonal
Gender: F
Social Status: Not Wealthy
Pathologies Present:
Associated Burials:
Comments:

Date of Interment:
Age at Death: 60 +
Documented age at Death:
Mended Fractures:

Burial#: 046

Coffin Shape:
Gender:
Social Status: Not Wealthy
Pathologies Present: cribra orbitalia
Associated Burials:
Comments:

Date of Interment:
Age at Death: .5-3
Documented age at Death:
Mended Fractures:

Burial#: 047

Coffin Shape:
Gender:
Social Status: Not Wealthy
Pathologies Present:
Associated Burials:
Comments:

Date of Interment:
Age at Death: 4-6
Documented age at Death:
Mended Fractures:

Burial#: 048

Coffin Shape: hexagonal
Gender:
Social Status: Not Wealthy
Pathologies Present: cribra orbitalia
Associated Burials:
Comments:

Date of Interment:
Age at Death: 0-.5
Documented age at Death:
Mended Fractures:

Burial#: 049

Coffin Shape:
Gender:
Social Status: Not Wealthy
Pathologies Present: cribra orbitalia
Associated Burials: 042
Comments:

Date of Interment:
Age at Death: 0-.5
Documented age at Death:
Mended Fractures:

Burial#: 050

Coffin Shape: hexagonal
Gender: M
Social Status: Not Wealthy
Pathologies Present: enthesopathy of radius
Associated Burials:
Comments: fair preservation

Date of Interment:
Age at Death: 45-55
Documented age at Death:
Mended Fractures:

Burial#: 051

Mary D

Coffin Shape: rectangular
Gender: F
Social Status: Wealthy
Pathologies Present:
Associated Burials:
Comments: extremely poor preservation

Cullen

Date of Interment:
Age at Death: elderly
Documented age at Death: 77
Mended Fractures:

Burial#: 052

Coffin Shape: hexagonal
Gender: M
Social Status: Not Wealthy
Pathologies Present: enthesopathy of
humerus; erosive pitting
of femur
Associated Burials:
Comments:

Date of Interment:
Age at Death: 43-58
Documented age at Death:
Mended Fractures:

Burial#: 053

Coffin Shape: hexagonal

Gender: F

Social Status: Not Wealthy

Pathologies Present: spondylosis; Schmorl's
node(s); erosive pitting
of femur

Associated Burials:

Comments: coffin hardware requires this burial to postdate 1878

Date of Interment: post 1871

Age at Death: 45-60

Documented age at Death:

Mended Fractures:

Burial#: 054

Mary

Coffin Shape: hexagonal

Gender: F

Social Status: Wealthy

Pathologies Present:

Associated Burials: 058

Comments:

Duggan

Date of Interment: 1859

Age at Death: elderly

Documented age at Death: 74

Mended Fractures:

Burial#: 055

Mary

Coffin Shape: hexagonal

Gender: F

Social Status: Wealthy

Pathologies Present:

Associated Burials: 096

Comments:

Lynch

Date of Interment: 1873?

Age at Death: 70-82

Documented age at Death: 75

Mended Fractures:

Burial#: 056

Coffin Shape:

Gender:

Social Status: Not Wealthy

Pathologies Present:

Associated Burials:

Comments:

Date of Interment:

Age at Death: sub-adult

Documented age at Death:

Mended Fractures:

Burial#: 057

Coffin Shape:

Gender: M

Social Status: Not Wealthy

Pathologies Present:

Associated Burials:

Comments: Gradall disturbed

Date of Interment:

Age at Death: 42-53

Documented age at Death:

Mended Fractures:

Burial#: 058

Coffin Shape: rectangular
Gender:
Social Status: Not Wealthy
Pathologies Present:
Associated Burials: 054
Comments: infant above B.54

Date of Interment:
Age at Death: <0
Documented age at Death:
Mended Fractures:

Burial#: 059

Coffin Shape: hexagonal
Gender: F
Social Status: Not Wealthy
Pathologies Present: low bone density
Associated Burials:
Comments: very poor preservation

Date of Interment:
Age at Death: elderly
Documented age at Death:
Mended Fractures:

Burial#: 060

Coffin Shape:
Gender:
Social Status:
Pathologies Present:
Associated Burials:
Comments: no burial

Date of Interment:
Age at Death: N/A
Documented age at Death:
Mended Fractures:

Burial#: 061

Coffin Shape: hexagonal
Gender: M
Social Status: Not Wealthy
Pathologies Present:
Associated Burials:
Comments:

Date of Interment:
Age at Death: 39-49
Documented age at Death:
Mended Fractures:

Burial#: 062

Coffin Shape:
Gender:
Social Status:
Pathologies Present:
Associated Burials:
Comments: no burial

Date of Interment:
Age at Death: N/A
Documented age at Death:
Mended Fractures:

Burial#: 063

Coffin Shape: rectangular
Gender: M
Social Status: Not Wealthy
Pathologies Present: Schmorl's node(s)
Associated Burials:
Comments:

Date of Interment:
Age at Death: 40-60
Documented age at Death:
Mended Fractures:

Burial#: 064

Coffin Shape:

Gender:

Social Status: Wealthy

Pathologies Present:

Associated Burials:

Comments:

Date of Interment:

Age at Death: 50-60

Documented age at Death:

Mended Fractures:

Burial#: 065

Coffin Shape: hexagonal

Gender:

Social Status: Not Wealthy

Pathologies Present: cribra orbitalia

Associated Burials:

Comments:

Date of Interment: post-1816

Age at Death: 7-11

Documented age at Death:

Mended Fractures:

Burial#: 066

Coffin Shape: hexagonal

Gender:

Social Status: Not Wealthy

Pathologies Present: cribra orbitalia

Associated Burials:

Comments:

Date of Interment:

Age at Death: .89-1.5

Documented age at Death:

Mended Fractures:

Burial#: 067

William

Coffin Shape: hexagonal

Gender: M

Social Status: Not Wealthy

Pathologies Present: Schmorl's node(s)

Associated Burials:

Comments: moustache and eyebrows preserved

Flanigan

Date of Interment: 1873

Age at Death: 30-49

Documented age at Death: 27

Mended Fractures:

Burial#: 068

Coffin Shape: hexagonal

Gender: M

Social Status: Not Wealthy

Pathologies Present: osteophytes on
vertebrae; erosive pitting
of femur

Associated Burials:

Comments:

Date of Interment:

Age at Death: 36-52

Documented age at Death:

Mended Fractures:

Burial#: 069

Coffin Shape:

Gender: M

Social Status: Not Wealthy

Pathologies Present:

Associated Burials:

Comments:

Date of Interment:

Age at Death: adult

Documented age at Death:

Mended Fractures: tibia fracture

Burial#: 070

John

Coffin Shape: rectangular with octagonal

Gender: M

Social Status: Wealthy

Pathologies Present:

Associated Burials:

Comments:

Brett

Date of Interment: 1909

Age at Death: 44-56

Documented age at Death: 47

Mended Fractures:

Burial#: 071

Coffin Shape: hexagonal

Gender: F

Social Status: Not Wealthy

Pathologies Present:

Associated Burials:

Comments: nested coffins

Date of Interment:

Age at Death: > 50

Documented age at Death:

Mended Fractures:

Burial#: 072

Coffin Shape:

Gender:

Social Status:

Pathologies Present:

Associated Burials:

Comments: no info due to preservation

Date of Interment:

Age at Death: sub-adult

Documented age at Death:

Mended Fractures:

Burial#: 073

Walter

Coffin Shape: hexagonal

Gender: M

Social Status:

Pathologies Present: amputated left arm;
mended fractured ribs;
fused vertebrae

Associated Burials:

Comments:

Doyle

Date of Interment:

Age at Death: 50+

Documented age at Death: 80

Mended Fractures:

Burial#: 074

Coffin Shape: hexagonal

Gender:

Social Status: Not Wealthy

Pathologies Present:

Associated Burials:

Comments:

Date of Interment:

Age at Death: 5-10

Documented age at Death:

Mended Fractures:

Burial#: 075

Coffin Shape: rectangular

Gender:

Social Status: Not Wealthy

Pathologies Present:

Associated Burials:

Comments: hair and clothes preserved

Date of Interment:

Age at Death: adult of indeterminate age

Documented age at Death:

Mended Fractures:

Burial#: 076

Peter

Coffin Shape: hexagonal

Gender: M

Social Status: Wealthy

Pathologies Present: Schmorl's node(s)

Associated Burials:

Comments:

Fitzgibbon

Date of Interment: 1903

Age at Death: 37 - 46

Documented age at Death: 29

Mended Fractures:

Burial#: 077

Joseph

Coffin Shape: rectangular

Gender: M

Social Status: Wealthy

Pathologies Present:

Associated Burials:

Comments:

Fitzgibbon

Date of Interment: 1906

Age at Death: 12-18

Documented age at Death: 16

Mended Fractures:

Burial#: 078

Coffin Shape: hexagonal

Gender:

Social Status: Not Wealthy

Pathologies Present:

Associated Burials:

Comments:

Date of Interment:

Age at Death: .62-.72

Documented age at Death:

Mended Fractures:

Burial#: 079

Mary

Coffin Shape: pinch toe

Gender: F

Social Status: Wealthy

Pathologies Present:

Associated Burials:

Comments:

Fitzgibbon

Date of Interment: 1901

Age at Death: elderly

Documented age at Death: 66

Mended Fractures:

Burial#: 080

Bernard

Coffin Shape: hexagonal
Gender: M
Social Status: Wealthy
Pathologies Present:
Associated Burials:
Comments:

McBride

Date of Interment: 1900
Age at Death: 34 -56
Documented age at Death: 70
Mended Fractures:

Burial#: 081

Owen

Coffin Shape: hexagonal
Gender: M
Social Status: Wealthy
Pathologies Present: Schmorl's node(s)
Associated Burials:
Comments:

Lamb

Date of Interment: 1903
Age at Death: 54-64
Documented age at Death: 66
Mended Fractures:

Burial#: 082

Sarah

Coffin Shape:
Gender: F
Social Status: Wealthy
Pathologies Present:
Associated Burials:
Comments: poor preservation of bone; hair preserved

Skelly

Date of Interment: 1904
Age at Death: 45-59
Documented age at Death: 76
Mended Fractures:

Burial#: 083

James Joseph

Coffin Shape: hexagonal
Gender: M
Social Status: Not Wealthy
Pathologies Present: Schmorl's node(s)
Associated Burials:
Comments:

Currie

Date of Interment: 1932
Age at Death: 40-65
Documented age at Death: 52
Mended Fractures:

Burial#: 084

Coffin Shape:
Gender: M
Social Status: Not Wealthy
Pathologies Present: cribra orbitalia
Associated Burials:
Comments: Gradall disturbed

Date of Interment:
Age at Death: 30-39
Documented age at Death:
Mended Fractures:

Burial#: 085

Coffin Shape: hexagonal
Gender:
Social Status: Not Wealthy
Pathologies Present: cribra orbitalia
Associated Burials:
Comments:

Date of Interment:
Age at Death: sub-adult
Documented age at Death:
Mended Fractures:

Burial#: 086

Coffin Shape: hexagonal
Gender: F
Social Status: Not Wealthy
Pathologies Present: low bone density
Associated Burials:
Comments: fair preservation

Date of Interment:
Age at Death: 33-46
Documented age at Death:
Mended Fractures:

Burial#: 087

Peter J.

Coffin Shape: hexagonal
Gender: M
Social Status: Not Wealthy
Pathologies Present:
Associated Burials:
Comments:

Hadden

Date of Interment: 1887
Age at Death: 25-29
Documented age at Death: 24
Mended Fractures:

Burial#: 088

Coffin Shape:
Gender:
Social Status:
Pathologies Present:
Associated Burials:
Comments: empty casket

Date of Interment:
Age at Death: N/A
Documented age at Death:
Mended Fractures:

Burial#: 089

Coffin Shape: hexagonal
Gender:
Social Status: Not Wealthy
Pathologies Present: cribra orbitalia
Associated Burials:
Comments:

Date of Interment:
Age at Death: 1-2
Documented age at Death:
Mended Fractures:

Burial#: 090

Coffin Shape: hexagonal
Gender: M
Social Status: Not Wealthy
Pathologies Present: Schmorl's node(s)
Associated Burials:
Comments: very poor preservation

Date of Interment:
Age at Death: 44-64
Documented age at Death:
Mended Fractures:

Burial#: 091

Coffin Shape: hexagonal slant toe
Gender: F
Social Status: Not Wealthy
Pathologies Present:
Associated Burials:
Comments: very poor preservation

Date of Interment:
Age at Death: 30-46
Documented age at Death:
Mended Fractures:

Burial#: 092

Coffin Shape:
Gender:
Social Status: Not Wealthy
Pathologies Present:
Associated Burials:
Comments:

Date of Interment:
Age at Death: .5-2
Documented age at Death:
Mended Fractures:

Burial#: 093

William

Coffin Shape: hexagonal
Gender: M
Social Status: Wealthy
Pathologies Present:
Associated Burials:
Comments:

Hadden

Date of Interment: 1880
Age at Death: 72
Documented age at Death: 72
Mended Fractures:

Burial#: 094

Coffin Shape:
Gender: M
Social Status: Not Wealthy
Pathologies Present: Schmorl's node(s)
Associated Burials:
Comments: square shaft

Date of Interment:
Age at Death: 50+
Documented age at Death:
Mended Fractures:

Burial#: 095

Coffin Shape: hexagonal
Gender: M
Social Status: Not Wealthy
Pathologies Present:
Associated Burials:
Comments: square shaft

Date of Interment: post-1838
Age at Death: 32-53
Documented age at Death:
Mended Fractures:

Burial#: 096

Coffin Shape:
Gender:
Social Status: Not Wealthy
Pathologies Present: cribra orbitalia
Associated Burials: 056
Comments:

Date of Interment:
Age at Death: sub-adult
Documented age at Death:
Mended Fractures:

Burial#: 097

John

Coffin Shape: hexagonal

Gender: M

Social Status: Not Wealthy

Pathologies Present:

Associated Burials:

Comments:

Lynch

Date of Interment:

Age at Death: 35-45

Documented age at Death: 52

Mended Fractures:

Burial#: 098

Coffin Shape:

Gender:

Social Status: Not Wealthy

Pathologies Present:

Associated Burials:

Comments:

Date of Interment:

Age at Death: sub-adult

Documented age at Death:

Mended Fractures:

Burial#: 099

Coffin Shape:

Gender: M

Social Status: Not Wealthy

Pathologies Present:

Associated Burials:

Comments: brain preserved

Date of Interment:

Age at Death: 60+

Documented age at Death:

Mended Fractures:

Burial#: 100

Coffin Shape:

Gender: M

Social Status: Not Wealthy

Pathologies Present:

Associated Burials:

Comments:

Date of Interment:

Age at Death: 44-56

Documented age at Death:

Mended Fractures:

Burial#: 101

Coffin Shape: hexagonal

Gender: M

Social Status: Not Wealthy

Pathologies Present: enthesopathy of radius

Associated Burials:

Comments:

Date of Interment:

Age at Death: adult of indeterminate age

Documented age at Death:

Mended Fractures:

Burial#: 102

Coffin Shape:

Gender:

Social Status: Not Wealthy

Pathologies Present: cribra orbitalia

Associated Burials:

Comments:

Date of Interment:

Age at Death: 3-6

Documented age at Death:

Mended Fractures:

Burial#: 103

Mary

Coffin Shape: rectangular

Gender: F

Social Status: Not Wealthy

Pathologies Present:

Associated Burials:

Comments: some internal organs preserved

Curtis

Date of Interment: 1915

Age at Death: .

Documented age at Death: 74

Mended Fractures:

Burial#: 104

Ann

Coffin Shape: hexagonal

Gender: F

Social Status: Wealthy

Pathologies Present: cribra orbitalia

Associated Burials:

Comments: poor preservation

Curtis

Date of Interment:

Age at Death: .

Documented age at Death: 78

Mended Fractures:

Burial#: 105

Coffin Shape: hexagonal

Gender: M

Social Status: Not Wealthy

Pathologies Present:

Associated Burials:

Comments:

Date of Interment: post-1838?

Age at Death: 34-50

Documented age at Death:

Mended Fractures:

Burial#: 106

Coffin Shape:

Gender: F

Social Status: Not Wealthy

Pathologies Present:

Associated Burials:

Comments:

Date of Interment: post-1882

Age at Death: 30-44

Documented age at Death:

Mended Fractures:

Burial#: 107

Coffin Shape: rectangular

Gender:

Social Status: Not Wealthy

Pathologies Present:

Associated Burials:

Comments:

Date of Interment:

Age at Death: sub-adult

Documented age at Death:

Mended Fractures:

Burial#: 108

Coffin Shape:

Gender:

Social Status:

Pathologies Present:

Associated Burials:

Comments: no burial

Date of Interment:

Age at Death: N/A

Documented age at Death:

Mended Fractures:

Burial#: 109

Coffin Shape:
Gender:
Social Status:
Pathologies Present:
Associated Burials:
Comments: no burial

Date of Interment:
Age at Death: N/A
Documented age at Death:
Mended Fractures:

Burial#: 110

Coffin Shape: hexagonal
Gender: M
Social Status: Not Wealthy
Pathologies Present:
Associated Burials:
Comments:

Date of Interment:
Age at Death: > 55
Documented age at Death:
Mended Fractures:

Burial#: 111

Coffin Shape: hexagonal
Gender: F
Social Status: Not Wealthy
Pathologies Present:
Associated Burials:
Comments:

Date of Interment:
Age at Death: 30-53
Documented age at Death:
Mended Fractures:

Burial#: 112

Margaret

Coffin Shape:
Gender: F
Social Status: Wealthy
Pathologies Present:
Associated Burials:
Comments: rectangular shaft

Scollen
Date of Interment: 1880
Age at Death: 69 (doc)
Documented age at Death: 69
Mended Fractures:

Burial#: 113

Coffin Shape: rectangular
Gender: M
Social Status: Not Wealthy
Pathologies Present: low bone density
Associated Burials:
Comments: extremely poor preservation

Date of Interment:
Age at Death: elderly
Documented age at Death:
Mended Fractures:

Burial#: 114

Coffin Shape:
Gender:
Social Status: Not Wealthy
Pathologies Present: cribra orbitalia
Associated Burials:
Comments:

Date of Interment:
Age at Death: 2-5
Documented age at Death:
Mended Fractures:

Burial#: 115

Coffin Shape: hexagonal
Gender: F
Social Status: Not Wealthy
Pathologies Present:
Associated Burials: 120
Comments: Gradall disturbed

Date of Interment:
Age at Death: 24-31
Documented age at Death:
Mended Fractures:

Burial#: 116

Coffin Shape:
Gender:
Social Status: Not Wealthy
Pathologies Present:
Associated Burials:
Comments:

Date of Interment:
Age at Death: sub-adult
Documented age at Death:
Mended Fractures:

Burial#: 117

Coffin Shape: pinch toe curved sides
Gender: M
Social Status: Not Wealthy
Pathologies Present:
Associated Burials:
Comments: poor preservation

Date of Interment:
Age at Death: adult of indeterminate age
Documented age at Death:
Mended Fractures:

Burial#: 118

Coffin Shape: hexagonal
Gender:
Social Status: Not Wealthy
Pathologies Present:
Associated Burials:
Comments:

Date of Interment:
Age at Death: 2-4.4
Documented age at Death:
Mended Fractures:

Burial#: 119

Coffin Shape: hexagonal
Gender: M
Social Status: Not Wealthy
Pathologies Present: otitis media; Schmorl's
node(s)
Associated Burials:
Comments:

Date of Interment:
Age at Death: 35-56
Documented age at Death:
Mended Fractures:

Burial#: 120

Coffin Shape:
Gender:
Social Status: Not Wealthy
Pathologies Present: cribra orbitalia
Associated Burials: 115
Comments:

Date of Interment:
Age at Death: 0-0.19
Documented age at Death:
Mended Fractures:

Burial#: 121

Coffin Shape: hexagonal
Gender: F
Social Status: Not Wealthy
Pathologies Present: erosive loss of bone at femur

Associated Burials:
Comments:

Date of Interment:
Age at Death: elderly
Documented age at Death:
Mended Fractures:

Burial#: 122

Coffin Shape: rectangular with octagonal
Gender: F
Social Status: Not Wealthy
Pathologies Present:
Associated Burials:
Comments: very poor preservation

Date of Interment:
Age at Death: 40-49
Documented age at Death:
Mended Fractures:

Burial#: 123

Coffin Shape:
Gender: M
Social Status: Wealthy
Pathologies Present:
Associated Burials:
Comments: poor preservation

Date of Interment:
Age at Death: adult
Documented age at Death:
Mended Fractures:

Burial#: 124

Coffin Shape:
Gender: F
Social Status: Not Wealthy
Pathologies Present:
Associated Burials:
Comments: good preservation

Date of Interment:
Age at Death: 52-83
Documented age at Death:
Mended Fractures: fractured left clavicle

Burial#: 125

James

Coffin Shape: rectangular
Gender: M
Social Status: Wealthy
Pathologies Present: cribra orbitalia
Associated Burials:
Comments:

Fitzgibbon

Date of Interment: 1886
Age at Death: 12-18
Documented age at Death: 17
Mended Fractures:

Burial#: 126

Catherine

Coffin Shape: hexagonal
Gender: F
Social Status: Not Wealthy
Pathologies Present: cribra; low bone density
Associated Burials:
Comments:

McGee

Date of Interment:
Age at Death: 60 or 70
Documented age at Death: 91
Mended Fractures:

Burial#: 127

Arthur

Coffin Shape: hexagonal

Gender: M

Social Status: Wealthy

Pathologies Present:

Associated Burials:

Comments:

Burial#: 128

Edward

Coffin Shape: rectangular

Gender: M

Social Status: Wealthy

Pathologies Present: cribra orbitalia

Associated Burials:

Comments: poor preservation

Burial#: 129

Coffin Shape:

Gender:

Social Status: Not Wealthy

Pathologies Present:

Associated Burials:

Comments:

Burial#: 130

John

Coffin Shape:

Gender: M

Social Status: Wealthy

Pathologies Present: tempero-mandibular joint disorder

Associated Burials:

Comments: poor preservation

Burial#: 131

Ann

Coffin Shape: hexagonal

Gender: F

Social Status: Wealthy

Pathologies Present:

Associated Burials:

Comments: exhumed

McCusker

Date of Interment:

Age at Death: 3.67-6.5

Documented age at Death: 3

Mended Fractures:

McCabe

Date of Interment: 1886

Age at Death: 40-49

Documented age at Death: 66

Mended Fractures:

Date of Interment: 1886

Age at Death: 6-8.4

Documented age at Death:

Mended Fractures:

Fitzgibbon

Date of Interment: 1893

Age at Death: .

Documented age at Death: 70

Mended Fractures:

Curry (Currie)

Date of Interment: 1878?

Age at Death: adult

Documented age at Death: 75

Mended Fractures:

Burial#: 132

Coffin Shape:

Gender:

Social Status: Not Wealthy

Pathologies Present:

Associated Burials:

Comments:

Date of Interment:

Age at Death: sub-adult

Documented age at Death:

Mended Fractures:

Burial#: 133

Everett T.

Coffin Shape: hexagonal

Gender: M

Social Status: Wealthy

Pathologies Present:

Associated Burials:

Comments:

O'Shaughnessy

Date of Interment: 1883

Age at Death: 0.5-2

Documented age at Death: 0.92

Mended Fractures:

Burial#: 134

Margaret

Coffin Shape: hexagonal

Gender: F

Social Status: Wealthy

Pathologies Present: scarring on frontal bone;
eburnation of femur

Associated Burials:

Comments:

Flynn

Date of Interment: 1899

Age at Death: 82

Documented age at Death: 82

Mended Fractures:

Burial#: 135

Coffin Shape: hexagonal

Gender: M

Social Status: Not Wealthy

Pathologies Present:

Associated Burials:

Comments:

Date of Interment:

Age at Death: adult

Documented age at Death:

Mended Fractures:

Burial#: 136

Coffin Shape:

Gender:

Social Status: Not Wealthy

Pathologies Present:

Associated Burials:

Comments:

Date of Interment:

Age at Death: 12-18

Documented age at Death:

Mended Fractures:

Burial#: 137

Coffin Shape: hexagonal

Gender:

Social Status: Not Wealthy

Pathologies Present:

Associated Burials:

Comments:

Date of Interment:

Age at Death: 3-7

Documented age at Death:

Mended Fractures:

Burial#: 138

Coffin Shape:

Gender:

Social Status: Not Wealthy

Pathologies Present:

Associated Burials: 145

Comments:

Date of Interment:

Age at Death: 1.2-2

Documented age at Death:

Mended Fractures:

Burial#: 139

Coffin Shape: hexagonal

Gender: F

Social Status: Not Wealthy

Pathologies Present: temporo-mandibular joint disorder

Associated Burials:

Comments:

Date of Interment:

Age at Death: adult

Documented age at Death:

Mended Fractures:

Burial#: 140

Coffin Shape: none

Gender: M

Social Status: Not Wealthy

Pathologies Present: cribra orbitalia

Associated Burials:

Comments:

Date of Interment:

Age at Death: 37-52

Documented age at Death:

Mended Fractures:

Burial#: 141

Ann

Coffin Shape: pinch toe

Gender: F

Social Status: Wealthy

Pathologies Present:

Associated Burials:

Comments: poor preservation

McCabe

Date of Interment:

Age at Death: 74 (doc)

Documented age at Death: 74

Mended Fractures:

Burial#: 142

Ernest A.

Coffin Shape: hexagonal

Gender: M

Social Status: Wealthy

Pathologies Present:

Associated Burials:

Comments:

O'Shaughnessy

Date of Interment: 1883

Age at Death: 6-12

Documented age at Death: 10

Mended Fractures:

Burial#: 143

Coffin Shape: hexagonal
Gender: M
Social Status: Not Wealthy
Pathologies Present:
Associated Burials:
Comments: poor preservation

Date of Interment:
Age at Death: adult of indeterminate age
Documented age at Death:
Mended Fractures:

Burial#: 144

Bridget

Coffin Shape: rectangular
Gender: F
Social Status: Wealthy
Pathologies Present:
Associated Burials:
Comments:

O'Shaughnessy

Date of Interment: 1887
Age at Death: elderly
Documented age at Death: 90
Mended Fractures:

Burial#: 145

Coffin Shape:
Gender:
Social Status: Not Wealthy
Pathologies Present:
Associated Burials: 138
Comments:

Date of Interment:
Age at Death: sub-adult
Documented age at Death:
Mended Fractures:

Burial#: 146

Coffin Shape:
Gender:
Social Status: Not Wealthy
Pathologies Present:
Associated Burials:
Comments:

Date of Interment:
Age at Death: .5
Documented age at Death:
Mended Fractures:

Burial#: 147

Coffin Shape: hexagonal
Gender:
Social Status: Not Wealthy
Pathologies Present: cribra orbitalia
Associated Burials:
Comments:

Date of Interment:
Age at Death: 3.6-6
Documented age at Death:
Mended Fractures:

Burial#: 148

Catherine

Coffin Shape: hexagonal
Gender: F
Social Status: Not Wealthy
Pathologies Present:
Associated Burials:
Comments: poor preservation

McCusker

Date of Interment: 1877
Age at Death: 50+
Documented age at Death: 77
Mended Fractures: fractured humerus

Burial#: 149

Francis

Coffin Shape: octagonal
Gender: M
Social Status: Wealthy
Pathologies Present: ankylosis of vertebrae
Associated Burials:
Comments:

McCusker

Date of Interment:
Age at Death: 45-60
Documented age at Death: 102
Mended Fractures:

Burial#: 150

Ann

Coffin Shape: hexagonal
Gender: F
Social Status: Wealthy
Pathologies Present:
Associated Burials:
Comments: excellent preservation

McCartney

Date of Interment: 1874
Age at Death: 17-24
Documented age at Death: 19.5
Mended Fractures:

Burial#: 151

Coffin Shape: hexagonal
Gender: F
Social Status: Not Wealthy
Pathologies Present: Schmorl's node(s)
Associated Burials:
Comments: excellent preservation

Date of Interment:
Age at Death: 26-40
Documented age at Death:
Mended Fractures:

Burial#: 152

Coffin Shape: hexagonal
Gender: F
Social Status: Not Wealthy
Pathologies Present:
Associated Burials:
Comments:

Date of Interment:
Age at Death: 35-45
Documented age at Death:
Mended Fractures:

Burial#: 153

Coffin Shape:
Gender: M
Social Status: Not Wealthy
Pathologies Present:
Associated Burials:
Comments:

Date of Interment:
Age at Death: 34-41
Documented age at Death:
Mended Fractures:

Burial#: 154

Coffin Shape: hexagonal
Gender: M
Social Status: Not Wealthy
Pathologies Present: cribra orbitalia
Associated Burials:
Comments:

Date of Interment:
Age at Death: 40-49
Documented age at Death:
Mended Fractures:

Burial#: 155

Coffin Shape: hexagonal
Gender: F
Social Status: Not Wealthy
Pathologies Present:
Associated Burials:
Comments:

Date of Interment:
Age at Death: 60+
Documented age at Death:
Mended Fractures:

Burial#: 156

Coffin Shape: hexagonal
Gender:
Social Status:
Pathologies Present:
Associated Burials:
Comments:

Date of Interment:
Age at Death: ~0-.25
Documented age at Death:
Mended Fractures:

Burial#: 157

Coffin Shape: hexagonal
Gender: M
Social Status: Not Wealthy
Pathologies Present: cribra; erosive pitting of femur
Associated Burials:
Comments: Gradall disturbed

Date of Interment:
Age at Death: 37-46
Documented age at Death:
Mended Fractures:

Burial#: 158

Coffin Shape: hexagonal
Gender: M
Social Status: Not Wealthy
Pathologies Present:
Associated Burials:
Comments:

Date of Interment:
Age at Death: 44-64
Documented age at Death:
Mended Fractures:

Burial#: 159

Coffin Shape: hexagonal
Gender: M
Social Status: Not Wealthy
Pathologies Present: erosive pitting of femur
Associated Burials:
Comments:

Date of Interment:
Age at Death: 50
Documented age at Death:
Mended Fractures:

Burial#: 160

Coffin Shape: hexagonal
Gender: F
Social Status: Not Wealthy
Pathologies Present:
Associated Burials:
Comments: poor preservation

Date of Interment:
Age at Death: elderly
Documented age at Death:
Mended Fractures:

Burial#: 161

Coffin Shape:
Gender: M
Social Status: Not Wealthy
Pathologies Present:
Associated Burials:
Comments:

Date of Interment:
Age at Death: 60+
Documented age at Death:
Mended Fractures:

Burial#: 162

Mary Ann

Coffin Shape: rectangular
Gender: F
Social Status: Wealthy
Pathologies Present:
Associated Burials:
Comments:

O'Brien (nee
Date of Interment: 1912
Age at Death: elderly
Documented age at Death: 76
Mended Fractures:

Burial#: 163

Coffin Shape:
Gender: M
Social Status: Not Wealthy
Pathologies Present:
Associated Burials:
Comments: Gradall disturbed

Date of Interment:
Age at Death: 60+
Documented age at Death:
Mended Fractures:

Burial#: 164

Coffin Shape: rectangular
Gender: F
Social Status: Not Wealthy
Pathologies Present:
Associated Burials:
Comments: poor preservation

Date of Interment:
Age at Death: 60+
Documented age at Death:
Mended Fractures:

Burial#: 165

Joseph L.

Coffin Shape: rectangular
Gender: M
Social Status: Wealthy
Pathologies Present:
Associated Burials:
Comments:

Ingoldsby
Date of Interment: 1897
Age at Death: 0.8-1.6
Documented age at Death: 1.1
Mended Fractures:

Burial#: 166

Coffin Shape: hexagonal
Gender: F
Social Status: Not Wealthy
Pathologies Present:
Associated Burials:
Comments: very poor preservation

Date of Interment:
Age at Death: adult
Documented age at Death:
Mended Fractures:

Burial#: 167

Henry

Coffin Shape: rectangular

Gender: M

Social Status: Wealthy

Pathologies Present:

Associated Burials:

Comments: poor preservation

O'Brien

Date of Interment: 1897

Age at Death: 50-60

Documented age at Death: 67.5

Mended Fractures:

Burial#: 168

Coffin Shape:

Gender: M

Social Status:

Pathologies Present: lipping on vertebrae;
osteophytes on
vertebrae; ankylosis of
vertebrae; lipping on
humerus, femur, and
pelvis

Associated Burials:

Comments:

Date of Interment:

Age at Death: 46-70

Documented age at Death:

Mended Fractures:

Burial#: 169

Coffin Shape: hexagonal

Gender: M

Social Status: Not Wealthy

Pathologies Present:

Associated Burials:

Comments: pinch toed shaft; complete individual

Date of Interment:

Age at Death: 35-44

Documented age at Death:

Mended Fractures:

Burial#: 170

Ellen

Coffin Shape:

Gender: F

Social Status: Not Wealthy

Pathologies Present: cribra; osteoarthritis of
vertebrae

Associated Burials:

Comments:

Haydon/Hadden/Heydon

Date of Interment: 1919

Age at Death: 79 (doc)

Documented age at Death: 79

Mended Fractures:

Burial#: 171

Coffin Shape:

Gender: M

Social Status: Not Wealthy

Pathologies Present: cribra; ankylosis of pelvis

Associated Burials:

Comments:

Date of Interment:

Age at Death: 35-44

Documented age at Death:

Mended Fractures:

Burial#: 172

Coffin Shape: hexagonal
Gender:
Social Status: Not Wealthy
Pathologies Present:
Associated Burials:
Comments:

Date of Interment:
Age at Death: 1.15-3
Documented age at Death:
Mended Fractures:

Burial#: 173

Coffin Shape:
Gender:
Social Status: Not Wealthy
Pathologies Present:
Associated Burials:
Comments:

Date of Interment:
Age at Death: 4.5-13
Documented age at Death:
Mended Fractures:

Burial#: 174

Coffin Shape: hexagonal
Gender:
Social Status: Not Wealthy
Pathologies Present: cribra orbitalia
Associated Burials:
Comments:

Date of Interment:
Age at Death: .5-1.5
Documented age at Death:
Mended Fractures:

Burial#: 175

Coffin Shape:
Gender: F
Social Status: Not Wealthy
Pathologies Present:
Associated Burials:
Comments:

Date of Interment:
Age at Death: 50-60
Documented age at Death:
Mended Fractures:

Burial#: 176

Coffin Shape: hexagonal
Gender: M
Social Status: Not Wealthy
Pathologies Present: fused femur-tibia-patella
Associated Burials:
Comments:

Date of Interment:
Age at Death: 35-49
Documented age at Death:
Mended Fractures:

Burial#: 178

Mary Ann
Coffin Shape: rectangular with octagonal
Gender: F
Social Status: Not Wealthy
Pathologies Present: Schmorl's node(s)
Associated Burials:
Comments:

Osborne
Date of Interment: 1926
Age at Death: 42-73
Documented age at Death:
Mended Fractures:

Burial#: 179

Coffin Shape: hexagonal
Gender: F
Social Status: Not Wealthy
Pathologies Present:
Associated Burials:
Comments:

Date of Interment:
Age at Death: 29-39
Documented age at Death:
Mended Fractures:

Burial#: 180

Coffin Shape: rectangular
Gender:
Social Status: Not Wealthy
Pathologies Present: cribra orbitalia
Associated Burials: 181
Comments:

Date of Interment:
Age at Death: 2-4
Documented age at Death:
Mended Fractures:

Burial#: 181

Matthew Graham

Coffin Shape: hexagonal
Gender: M
Social Status: Wealthy
Pathologies Present: edentulous; Schmorl's
node(s); severe
enthesopathies of femur
Associated Burials: 180
Comments:

McInerney

Date of Interment: 1875
Age at Death: 49-60
Documented age at Death: 77
Mended Fractures:

Burial#: 182

Coffin Shape: hexagonal
Gender:
Social Status: Not Wealthy
Pathologies Present:
Associated Burials:
Comments:

Date of Interment:
Age at Death: 3-6
Documented age at Death:
Mended Fractures:

Burial#: 183

Coffin Shape: hexagonal bentwood
Gender: M
Social Status: Wealthy
Pathologies Present: Schmorl's node(s)
Associated Burials:
Comments:

Date of Interment:
Age at Death: 33-46
Documented age at Death: 14
Mended Fractures:

Burial#: 184

Coffin Shape: hexagonal
Gender: F
Social Status: Not Wealthy
Pathologies Present:
Associated Burials:
Comments:

Date of Interment:
Age at Death: adult
Documented age at Death:
Mended Fractures:

Burial#: 185

Ann

Coffin Shape: rectangular
Gender: F
Social Status: Not Wealthy
Pathologies Present:
Associated Burials:
Comments: very poor preservation

McInerney nee

Date of Interment: 1911
Age at Death: elderly
Documented age at Death: 79
Mended Fractures:

Burial#: 186

Coffin Shape: hexagonal
Gender:
Social Status: Not Wealthy
Pathologies Present: cribra orbitalia
Associated Burials:
Comments:

Date of Interment:
Age at Death: 6-14
Documented age at Death:
Mended Fractures:

Burial#: 187

Daniel

Coffin Shape: hexagonal
Gender: M
Social Status: Not Wealthy
Pathologies Present: cribra orbitalia
Associated Burials:
Comments:

Osborne

Date of Interment: 1876
Age at Death: 6-12
Documented age at Death: 8
Mended Fractures:

Burial#: 188

Coffin Shape:
Gender: F
Social Status: Not Wealthy
Pathologies Present: otitis media; possible osteoporosis
Associated Burials:
Comments:

Date of Interment:
Age at Death: adult
Documented age at Death:
Mended Fractures:

Burial#: 189

John

Coffin Shape: hexagonal
Gender: M
Social Status: Wealthy
Pathologies Present: eburnation of femur
Associated Burials: 200
Comments:

McInerney

Date of Interment: 1895
Age at Death: 65+
Documented age at Death: 78
Mended Fractures:

Burial#: 190

Coffin Shape:

Gender:

Social Status: Not Wealthy

Pathologies Present:

Associated Burials:

Comments:

Date of Interment:

Age at Death: 4.4-6

Documented age at Death:

Mended Fractures:

Burial#: 191

Coffin Shape: rectangular

Gender:

Social Status: Not Wealthy

Pathologies Present: cribra orbitalia

Associated Burials:

Comments:

Date of Interment:

Age at Death: 0-2

Documented age at Death:

Mended Fractures:

Burial#: 192

Lawrence E.

Owens

Coffin Shape:

Gender: M

Social Status: Wealthy

Pathologies Present: cribra orbitalia

Associated Burials:

Comments:

Date of Interment:

Age at Death: .17-2

Documented age at Death: .25

Mended Fractures:

Burial#: 193

Coffin Shape: hexagonal

Gender:

Social Status: Not Wealthy

Pathologies Present: cribra orbitalia

Associated Burials:

Comments:

Date of Interment:

Age at Death: .5-2

Documented age at Death:

Mended Fractures:

Burial#: 194

Coffin Shape: hexagonal

Gender:

Social Status: Not Wealthy

Pathologies Present:

Associated Burials:

Comments:

Date of Interment:

Age at Death: 0-.19

Documented age at Death:

Mended Fractures:

Burial#: 195

Coffin Shape: rectangular

Gender:

Social Status: Not Wealthy

Pathologies Present:

Associated Burials:

Comments:

Date of Interment:

Age at Death: 5-6.8

Documented age at Death:

Mended Fractures:

Burial#: 196

Coffin Shape: hexagonal
Gender: M
Social Status: Not Wealthy
Pathologies Present:
Associated Burials: 197,198
Comments:

Date of Interment:
Age at Death: 45-60
Documented age at Death:
Mended Fractures:

Burial#: 197

Coffin Shape:
Gender:
Social Status: Not Wealthy
Pathologies Present:
Associated Burials: 196,198
Comments:

Date of Interment:
Age at Death: 0-.5
Documented age at Death:
Mended Fractures:

Burial#: 198

Coffin Shape:
Gender:
Social Status: Not Wealthy
Pathologies Present:
Associated Burials: 196,197
Comments:

Date of Interment:
Age at Death: 0-.08
Documented age at Death:
Mended Fractures:

Burial#: 199

Matthew J.

Coffin Shape:
Gender: M
Social Status: Not Wealthy
Pathologies Present: cribra orbitalia
Associated Burials:
Comments:

McInerney

Date of Interment: 1873
Age at Death: 5-12.5
Documented age at Death: 7/8
Mended Fractures:

Burial#: 200

Coffin Shape: rectangular
Gender: M
Social Status: Not Wealthy
Pathologies Present:
Associated Burials: 189
Comments:

Date of Interment:
Age at Death: 55+
Documented age at Death:
Mended Fractures:

Burial#: 201

Coffin Shape: rectangular
Gender:
Social Status: Not Wealthy
Pathologies Present:
Associated Burials: 202,207
Comments:

Date of Interment:
Age at Death: 0-2
Documented age at Death:
Mended Fractures:

Burial#: 202

Coffin Shape: rectangular
Gender:
Social Status: Not Wealthy
Pathologies Present:
Associated Burials: 201,207
Comments:

Date of Interment:
Age at Death: 0-.25
Documented age at Death:
Mended Fractures:

Burial#: 203

Coffin Shape: octagonal pinched toe
Gender: F
Social Status: Not Wealthy
Pathologies Present: otitis media
Associated Burials:
Comments:

Date of Interment:
Age at Death: 35-44
Documented age at Death:
Mended Fractures:

Burial#: 204

Bridget

Coffin Shape: hexagonal
Gender: F
Social Status: Wealthy
Pathologies Present:
Associated Burials:
Comments:

Collins/Cullens

Date of Interment: 1890
Age at Death: adult
Documented age at Death: 75
Mended Fractures:

Burial#: 205

Coffin Shape:
Gender: F
Social Status: Not Wealthy
Pathologies Present:
Associated Burials:
Comments:

Date of Interment:
Age at Death: elderly
Documented age at Death:
Mended Fractures:

Burial#: 206

Elizah

Coffin Shape: octagonal
Gender: F
Social Status:
Pathologies Present: osteophytes on
vertebrae; lipping on
vertebrae; Schmorl's
nodes; erosive pitting of
femur
Associated Burials:
Comments:

Owens

Date of Interment:
Age at Death: 31-51
Documented age at Death: 26
Mended Fractures:

Burial#: 207

Mary	Graham (nee Hickey)
<i>Coffin Shape:</i> hexagonal bentwood	<i>Date of Interment:</i> 1875
<i>Gender:</i> F	<i>Age at Death:</i> adult
<i>Social Status:</i> Not Wealthy	<i>Documented age at Death:</i> 70
<i>Pathologies Present:</i> erosive pitting on femur	<i>Mended Fractures:</i>
<i>Associated Burials:</i> 201,202	
<i>Comments:</i> years/; MARY GRAHAM/ AE 70 YRS	

Burial#: 208

<i>Coffin Shape:</i> octagonal	<i>Date of Interment:</i>
<i>Gender:</i> F	<i>Age at Death:</i> 23-44
<i>Social Status:</i> Not Wealthy	<i>Documented age at Death:</i>
<i>Pathologies Present:</i> cribra orbitalia	<i>Mended Fractures:</i>
<i>Associated Burials:</i>	
<i>Comments:</i>	

Burial#: 209

Ellen	Owens
<i>Coffin Shape:</i> octagonal	<i>Date of Interment:</i> 1857?
<i>Gender:</i> F	<i>Age at Death:</i> 29-35
<i>Social Status:</i> Not Wealthy	<i>Documented age at Death:</i> 21/24
<i>Pathologies Present:</i> Schmorl's node(s)	<i>Mended Fractures:</i>
<i>Associated Burials:</i>	
<i>Comments:</i>	

Burial#: 210

<i>Coffin Shape:</i> hexagonal	<i>Date of Interment:</i>
<i>Gender:</i> M	<i>Age at Death:</i> adult
<i>Social Status:</i> Not Wealthy	<i>Documented age at Death:</i>
<i>Pathologies Present:</i> enthesopathy of radius	<i>Mended Fractures:</i>
<i>Associated Burials:</i>	
<i>Comments:</i>	

Burial#: 211

Barnard	Fee
<i>Coffin Shape:</i> hexagonal	<i>Date of Interment:</i> 1895
<i>Gender:</i> M	<i>Age at Death:</i> 34-54
<i>Social Status:</i> Not Wealthy	<i>Documented age at Death:</i> 50
<i>Pathologies Present:</i>	<i>Mended Fractures:</i>
<i>Associated Burials:</i>	
<i>Comments:</i> YEARS	

Burial#: 212

Coffin Shape: hexagonal
Gender:
Social Status: Not Wealthy
Pathologies Present: cribra orbitalia
Associated Burials:
Comments:

Date of Interment:
Age at Death: 0-2
Documented age at Death:
Mended Fractures:

Burial#: 213

Coffin Shape: hexagonal
Gender:
Social Status: Not Wealthy
Pathologies Present: cribra orbitalia
Associated Burials:
Comments:

Date of Interment:
Age at Death: 0.14-2
Documented age at Death:
Mended Fractures:

Burial#: 214

Coffin Shape: hexagonal
Gender: F
Social Status: Not Wealthy
Pathologies Present: eburnation of femur
Associated Burials:
Comments: coffin hardware requires this burial to postdate 1878

Date of Interment: post-1878
Age at Death: adult
Documented age at Death:
Mended Fractures:

Burial#: 215

Coffin Shape:
Gender:
Social Status: Not Wealthy
Pathologies Present:
Associated Burials:
Comments:

Date of Interment:
Age at Death: 12-18
Documented age at Death:
Mended Fractures:

Burial#: 216

Coffin Shape: hexagonal
Gender:
Social Status: Not Wealthy
Pathologies Present:
Associated Burials: 217
Comments:

Date of Interment:
Age at Death: 0.89-2
Documented age at Death:
Mended Fractures:

Burial#: 217

Coffin Shape: hexagonal
Gender: F
Social Status: Not Wealthy
Pathologies Present:
Associated Burials: 216
Comments: includes a second infant burial

Date of Interment:
Age at Death: 24-39
Documented age at Death:
Mended Fractures:

Burial#: 218

Coffin Shape: hexagonal

Gender: M

Social Status: Not Wealthy

Pathologies Present: wormian bones; phytois
of pelvis

Associated Burials:

Comments:

Date of Interment:

Age at Death: 40 - 49

Documented age at Death:

Mended Fractures:

Burial#: 219

Coffin Shape:

Gender:

Social Status:

Pathologies Present:

Associated Burials: 220

Comments: no associated human remains

Date of Interment:

Age at Death: N/A

Documented age at Death:

Mended Fractures:

Burial#: 220

Mary Ann

Coffin Shape: hexagonal

Gender: F

Social Status: Wealthy

Pathologies Present:

Associated Burials: 219

Comments:

Hanivan

Date of Interment: 1879

Age at Death: 60

Documented age at Death: 72.5

Mended Fractures:

Burial#: 221

Coffin Shape: hexagonal bentwood

Gender: F

Social Status: Not Wealthy

Pathologies Present: gallstones

Associated Burials:

Comments:

Date of Interment:

Age at Death: 35-44

Documented age at Death:

Mended Fractures:

Burial#: 222

Coffin Shape: hexagonal bentwood

Gender:

Social Status: Not Wealthy

Pathologies Present:

Associated Burials:

Comments:

Date of Interment:

Age at Death: adult of indeterminate age

Documented age at Death:

Mended Fractures:

Burial#: 223

William

Coffin Shape: hexagonal bentwood

Gender: M

Social Status: Wealthy

Pathologies Present: Schmorl's node(s);
enthesopathies of scapula

Associated Burials:

Comments:

War---

Date of Interment: 1876

Age at Death: 31-51

Documented age at Death:

Mended Fractures: 6 fractured ribs

Burial#: 224

William

Coffin Shape: octagonal

Gender: M

Social Status: Wealthy

Pathologies Present:

Associated Burials:

Comments:

Hanavan

Date of Interment: 1872

Age at Death: 60+

Documented age at Death: 85

Mended Fractures:

Burial#: 225

Christopher

Coffin Shape: hexagonal bentwood

Gender: M

Social Status: Wealthy

Pathologies Present: wormian bones;
enthesopathies of clavicle

Associated Burials:

Comments: some soft tissue preserved

O'Brien

Date of Interment: 1878

Age at Death: 60+

Documented age at Death: 80

Mended Fractures:

Burial#: 226

Coffin Shape: hexagonal bentwood

Gender: F

Social Status: Not Wealthy

Pathologies Present: Schmorl's node(s)

Associated Burials:

Comments:

Date of Interment:

Age at Death: 39-64

Documented age at Death:

Mended Fractures:

Burial#: 227

Coffin Shape: hexagonal

Gender: M

Social Status: Not Wealthy

Pathologies Present: Schmorl's node(s)

Associated Burials:

Comments: Gradall disturbed

Date of Interment:

Age at Death: 22-34

Documented age at Death:

Mended Fractures:

Burial#: 228

Coffin Shape: hexagonal

Gender: F

Social Status: Not Wealthy

Pathologies Present: myeloma; lesions on ribs,
fractured humerus

scapula, humerus, pelvis

Associated Burials:

Comments:

Date of Interment:

Age at Death: 43-58

Documented age at Death:

Mended Fractures:

Burial#: 229

Thomas

Coffin Shape: rectangular
Gender: M
Social Status: Wealthy
Pathologies Present: edentulous; crab claw
ossification on ribs;
eburnation of pelvis

Associated Burials:

Comments:

Ingoldsby

Date of Interment: 1889
Age at Death: 60+
Documented age at Death: 82
Mended Fractures:

Burial#: 230

Coffin Shape: hexagonal
Gender: M
Social Status: Not Wealthy
Pathologies Present: cribra orbitalia
Associated Burials:
Comments: good preservation

Date of Interment:
Age at Death: 34-59
Documented age at Death:
Mended Fractures:

Burial#: 231

Ellen

Coffin Shape:
Gender: F
Social Status: Wealthy
Pathologies Present:
Associated Burials:
Comments: braids of hair and socks preserved

Bannan

Date of Interment: 1903
Age at Death: 88
Documented age at Death: 83/88
Mended Fractures:

Burial#: 232

Coffin Shape:
Gender:
Social Status: Not Wealthy
Pathologies Present: cribra orbitalia
Associated Burials:
Comments:

Date of Interment:
Age at Death: 0.5-3
Documented age at Death:
Mended Fractures:

Burial#: 233

Coffin Shape:
Gender:
Social Status:
Pathologies Present:
Associated Burials:
Comments: empty coffin

Date of Interment:
Age at Death: N/A
Documented age at Death:
Mended Fractures:

Burial#: 234

Coffin Shape:

Gender:

Social Status: Not Wealthy

Pathologies Present:

Associated Burials:

Comments:

Date of Interment:

Age at Death: sub-adult

Documented age at Death:

Mended Fractures:

Burial#: 235

Coffin Shape: hexagonal

Gender:

Social Status: Not Wealthy

Pathologies Present:

Associated Burials:

Comments:

Date of Interment:

Age at Death: 4.65-12

Documented age at Death:

Mended Fractures:

Burial#: 236

Coffin Shape: hexagonal

Gender:

Social Status: Not Wealthy

Pathologies Present:

Associated Burials:

Comments:

Date of Interment:

Age at Death: 0-1

Documented age at Death:

Mended Fractures:

Burial#: 237

Coffin Shape: pinch toe

Gender: M

Social Status: Not Wealthy

Pathologies Present: wormian bone

Associated Burials:

Comments: fair preservation

Date of Interment:

Age at Death: 39-58

Documented age at Death:

Mended Fractures: healed rib fracture

Burial#: 238

Coffin Shape:

Gender: M

Social Status: Not Wealthy

Pathologies Present: asymmetrical spinous processes; Schmorl's node(s); osteophytes on patella

Associated Burials:

Comments: good preservation

Date of Interment:

Age at Death: 27-48

Documented age at Death:

Mended Fractures:

Burial#: 239

Coffin Shape: pinch toe

Gender: F

Social Status: Not Wealthy

Pathologies Present: cribra; Schmorl's node(s)

Associated Burials:

Comments: poor preservation

Date of Interment:

Age at Death: 35-44

Documented age at Death:

Mended Fractures:

Burial#: 240

Coffin Shape: hexagonal
Gender: M
Social Status: Not Wealthy
Pathologies Present: Schmorl's node(s)
Associated Burials:
Comments:

Date of Interment:
Age at Death: 50+
Documented age at Death:
Mended Fractures: blunt trauma to frontal bone

Burial#: 241

Coffin Shape: hexagonal
Gender:
Social Status: Not Wealthy
Pathologies Present: cribra orbitalia
Associated Burials:
Comments:

Date of Interment:
Age at Death: 2-6
Documented age at Death:
Mended Fractures:

Burial#: 242

Coffin Shape: hexagonal
Gender:
Social Status: Not Wealthy
Pathologies Present: cribra orbitalia
Associated Burials:
Comments:

Date of Interment:
Age at Death: 0.67-1.3
Documented age at Death:
Mended Fractures:

Burial#: 243

Coffin Shape: pinch toe
Gender: F
Social Status: Not Wealthy
Pathologies Present:
Associated Burials:
Comments: fair preservation

Date of Interment:
Age at Death: 35-44
Documented age at Death:
Mended Fractures:

Burial#: 244

Coffin Shape: pinch toe
Gender: F
Social Status: Not Wealthy
Pathologies Present:
Associated Burials:
Comments:

Date of Interment:
Age at Death: 70+
Documented age at Death:
Mended Fractures:

Burial#: 245

Coffin Shape: hexagonal
Gender: M
Social Status: Not Wealthy
Pathologies Present:
Associated Burials:
Comments: some soft tissue preserved

Date of Interment:
Age at Death: 60+
Documented age at Death:
Mended Fractures:

Burial#: 246

Coffin Shape: hexagonal
Gender: M
Social Status: Not Wealthy
Pathologies Present: otitis media; erosive pitting of femur; low bone density

Associated Burials:
Comments:

Date of Interment:
Age at Death: 50+
Documented age at Death:
Mended Fractures: broken rib

Burial#: 247

Coffin Shape: hexagonal
Gender: F
Social Status: Not Wealthy
Pathologies Present: erosive pitting of femur
Associated Burials:
Comments:

Date of Interment:
Age at Death: 59-71
Documented age at Death:
Mended Fractures:

Burial#: 248

Michael

Coffin Shape:
Gender: M
Social Status: Wealthy
Pathologies Present:
Associated Burials:
Comments:

Ingoldsby

Date of Interment: 1895
Age at Death: 60+
Documented age at Death: 86
Mended Fractures:

Burial#: 249

Ann

Coffin Shape: rectangular
Gender: F
Social Status: Wealthy
Pathologies Present:
Associated Burials:
Comments:

Ingoldsby

Date of Interment: 1904
Age at Death: 92
Documented age at Death: 92
Mended Fractures:

Burial#: 250

Margaret

Coffin Shape: hexagonal
Gender: F
Social Status: Not Wealthy
Pathologies Present: cribra; Schmorl's node(s)
Associated Burials:
Comments:

Hearn nee

Date of Interment: 1864
Age at Death: 32-45
Documented age at Death: 31
Mended Fractures:

Burial#: 251

James Joseph

Coffin Shape:

Gender: M

Social Status: Not Wealthy

Pathologies Present: Schmorl's node(s)

Associated Burials:

Comments:

Hanavan

Date of Interment: 1877

Age at Death: elderly

Documented age at Death: 35

Mended Fractures:

Burial#: 252

Coffin Shape: hexagonal

Gender: F

Social Status: Not Wealthy

Pathologies Present:

Associated Burials:

Comments: coffin hardware requires this burial to postdate 1878

Date of Interment: post-1878

Age at Death: 16-19

Documented age at Death:

Mended Fractures:

Burial#: 253

Coffin Shape: hexagonal

Gender: M

Social Status: Not Wealthy

Pathologies Present: cribra; Schmorl's
node(s); enthesopathy of
humerus; erosive pitting
of femur

Associated Burials:

Comments:

Date of Interment:

Age at Death: 28-42

Documented age at Death:

Mended Fractures:

Burial#: 254

Coffin Shape: hexagonal

Gender: F

Social Status: Not Wealthy

Pathologies Present: Schmorl's node(s);
erosive pitting of femur

Associated Burials:

Comments:

Date of Interment:

Age at Death: 50+

Documented age at Death:

Mended Fractures:

Burial#: 255

Coffin Shape: octagonal bentwood

Gender: F

Social Status: Not Wealthy

Pathologies Present: Schmorl's node(s)

Associated Burials:

Comments:

Date of Interment:

Age at Death: 30-44

Documented age at Death:

Mended Fractures:

Burial#: 256

Coffin Shape:
Gender: F
Social Status: Not Wealthy
Pathologies Present:
Associated Burials:
Comments:

Date of Interment:
Age at Death: 35-44
Documented age at Death:
Mended Fractures:

Burial#: 257

Coffin Shape: hexagonal
Gender: F
Social Status: Not Wealthy
Pathologies Present:
Associated Burials:
Comments:

Date of Interment:
Age at Death: 25-49
Documented age at Death:
Mended Fractures:

Burial#: 258

Coffin Shape:
Gender:
Social Status:
Pathologies Present:
Associated Burials:
Comments: no burial

Date of Interment:
Age at Death: N/A
Documented age at Death:
Mended Fractures:

Burial#: 259

Coffin Shape:
Gender: F
Social Status: Not Wealthy
Pathologies Present: fused carpals
Associated Burials:
Comments:

Date of Interment:
Age at Death: adult
Documented age at Death:
Mended Fractures:

Burial#: 260

Elizabeth

Coffin Shape: rectangular with octagonal
Gender: F
Social Status: Not Wealthy
Pathologies Present:
Associated Burials: 272
Comments: rectangular shaft; associated with juvenile burial 272

O'Brien/Owen?

Date of Interment: 1889
Age at Death: 33-62
Documented age at Death: 28
Mended Fractures:

Burial#: 261

Coffin Shape:
Gender: M
Social Status: Not Wealthy
Pathologies Present:
Associated Burials:
Comments:

Date of Interment:
Age at Death: 50+
Documented age at Death:
Mended Fractures:

Burial#: 262

James

Coffin Shape:

Gender: M

Social Status: Wealthy

Pathologies Present:

Associated Burials:

Comments:

Skelly

Date of Interment: 1899

Age at Death: 65+

Documented age at Death: 73

Mended Fractures:

Burial#: 263

Coffin Shape: hexagonal

Gender:

Social Status: Not Wealthy

Pathologies Present: cribra orbitalia

Associated Burials:

Comments:

Date of Interment:

Age at Death: 0.33-2

Documented age at Death:

Mended Fractures:

Burial#: 264

William

Coffin Shape:

Gender: M

Social Status: Wealthy

Pathologies Present:

Associated Burials:

Comments:

Hanivan

Date of Interment: 1912

Age at Death: 52-62

Documented age at Death: senior

Mended Fractures:

Burial#: 265

Mary

Coffin Shape: hexagonal

Gender: F

Social Status: Wealthy

Pathologies Present:

Associated Burials:

Comments:

Hanivan

Date of Interment: 1899

Age at Death: adult of indeterminate age

Documented age at Death: 49

Mended Fractures:

Burial#: 266

Coffin Shape:

Gender: M

Social Status: Not Wealthy

Pathologies Present:

Associated Burials:

Comments:

Date of Interment:

Age at Death: 27-38

Documented age at Death:

Mended Fractures:

Burial#: 267

Coffin Shape: hexagonal
Gender: F
Social Status: Not Wealthy
Pathologies Present: wormian bones
Associated Burials:
Comments:

Date of Interment:
Age at Death: 35-44
Documented age at Death:
Mended Fractures:

Burial#: 268

Coffin Shape: hexagonal
Gender:
Social Status: Not Wealthy
Pathologies Present:
Associated Burials:
Comments:

Date of Interment:
Age at Death: 2.4-6
Documented age at Death:
Mended Fractures:

Burial#: 269

Coffin Shape: hexagonal
Gender:
Social Status: Not Wealthy
Pathologies Present:
Associated Burials:
Comments:

Date of Interment:
Age at Death: 0.25-0.75
Documented age at Death:
Mended Fractures:

Burial#: 270

Coffin Shape: hexagonal
Gender: M
Social Status: Wealthy
Pathologies Present: Schmorl's node(s);
enthesopathy of humerus
Associated Burials: 271
Comments:

Date of Interment:
Age at Death: 50+
Documented age at Death:
Mended Fractures: blunt force trauma to left
parietal

Burial#: 271

Coffin Shape: hexagonal
Gender:
Social Status: Not Wealthy
Pathologies Present:
Associated Burials: 270
Comments:

Date of Interment:
Age at Death: 0.25-0.75
Documented age at Death:
Mended Fractures:

Burial#: 272

Coffin Shape:
Gender:
Social Status: Not Wealthy
Pathologies Present:
Associated Burials: 260
Comments:

Date of Interment:
Age at Death: 0-0.17
Documented age at Death:
Mended Fractures:

Burial#: 273

Jane

Coffin Shape: pinch toe
Gender: F
Social Status: Wealthy
Pathologies Present:
Associated Burials:
Comments: fair preservation

Mahar

Date of Interment: 1864?
Age at Death: 32-40
Documented age at Death: 30
Mended Fractures:

Burial#: 274

Coffin Shape: hexagonal
Gender: M
Social Status: Not Wealthy
Pathologies Present: cribra orbitalia
Associated Burials: 287
Comments:

Date of Interment:
Age at Death: 35-40
Documented age at Death:
Mended Fractures:

Burial#: 275

Coffin Shape: hexagonal
Gender:
Social Status:
Pathologies Present:
Associated Burials:
Comments:

Date of Interment:
Age at Death: 0-.5
Documented age at Death:
Mended Fractures:

Burial#: 276

Coffin Shape: hexagonal
Gender:
Social Status: Not Wealthy
Pathologies Present:
Associated Burials:
Comments:

Date of Interment:
Age at Death: 3-7.8
Documented age at Death:
Mended Fractures:

Burial#: 277

Coffin Shape: pinch toe
Gender: F
Social Status: Not Wealthy
Pathologies Present:
Associated Burials:
Comments: buried on top of individual 278

Date of Interment:
Age at Death: 60+
Documented age at Death:
Mended Fractures:

Burial#: 278

Coffin Shape:
Gender: M
Social Status: Not Wealthy
Pathologies Present: osteophytes on vertebrae
broken ribs
Associated Burials:
Comments: good preservation

Date of Interment:
Age at Death: 44-63
Documented age at Death:
Mended Fractures: 2

Burial#: 279

Coffin Shape: rectangular
Gender:
Social Status: Not Wealthy
Pathologies Present:
Associated Burials:
Comments:

Date of Interment:
Age at Death: 0-1
Documented age at Death:
Mended Fractures:

Burial#: 280

Coffin Shape: hexagonal
Gender: M
Social Status: Not Wealthy
Pathologies Present:
Associated Burials:
Comments:

Date of Interment:
Age at Death: 70
Documented age at Death:
Mended Fractures:

Burial#: 281

Coffin Shape:
Gender:
Social Status: Not Wealthy
Pathologies Present:
Associated Burials:
Comments:

Date of Interment:
Age at Death: 0-1
Documented age at Death:
Mended Fractures:

Burial#: 282

Coffin Shape: hexagonal bentwood
Gender: M
Social Status: Not Wealthy
Pathologies Present: erosive pitting of femur
Associated Burials:
Comments:

Date of Interment:
Age at Death: 40-49
Documented age at Death:
Mended Fractures:

Burial#: 283

Coffin Shape: hexagonal
Gender:
Social Status: Not Wealthy
Pathologies Present: cribra orbitalia
Associated Burials:
Comments:

Date of Interment:
Age at Death: 9.5-14.5
Documented age at Death:
Mended Fractures:

Burial#: 284

Coffin Shape:
Gender:
Social Status: Not Wealthy
Pathologies Present:
Associated Burials:
Comments:

Date of Interment:
Age at Death: .04-1
Documented age at Death:
Mended Fractures:

Burial#: 285

Coffin Shape: hexagonal
Gender: F
Social Status: Not Wealthy
Pathologies Present: Schmorl's node(s)
Associated Burials:
Comments:

Date of Interment:
Age at Death: 35-44
Documented age at Death:
Mended Fractures:

Burial#: 286

Coffin Shape: hexagonal bentwood
Gender: F
Social Status: Not Wealthy
Pathologies Present:
Associated Burials:
Comments:

Date of Interment:
Age at Death: 24-30
Documented age at Death:
Mended Fractures:

Burial#: 287

Coffin Shape:
Gender:
Social Status: Not Wealthy
Pathologies Present: cribra orbitalia
Associated Burials: 274
Comments:

Date of Interment:
Age at Death: 0.89-3
Documented age at Death:
Mended Fractures:

Burial#: 288

Coffin Shape:
Gender: F
Social Status: Not Wealthy
Pathologies Present:
Associated Burials:
Comments:

Date of Interment:
Age at Death: adult
Documented age at Death:
Mended Fractures:

Burial#: 289

Coffin Shape: hexagonal
Gender: F
Social Status: Not Wealthy
Pathologies Present:
Associated Burials:
Comments:

Date of Interment:
Age at Death: 45-67
Documented age at Death:
Mended Fractures:

Burial#: 290

Coffin Shape: hexagonal
Gender: F
Social Status: Not Wealthy
Pathologies Present: cribra; Schmorl's node(s)
Associated Burials:
Comments: rectangular shaft

Date of Interment:
Age at Death: 60+
Documented age at Death:
Mended Fractures:

Burial#: 291

Thomas N.

Coffin Shape: hexagonal

Gender: M

Social Status: Wealthy

Pathologies Present:

Associated Burials:

Comments:

Doyle

Date of Interment: 1867

Age at Death: 0-1

Documented age at Death: .25

Mended Fractures:

Burial#: 292

Coffin Shape: hexagonal pinch toe

Gender: F

Social Status: Wealthy

Pathologies Present: glass eye

Associated Burials:

Comments:

Date of Interment:

Age at Death: elderly

Documented age at Death:

Mended Fractures:

Burial#: 293

Coffin Shape: decagonal

Gender: F

Social Status: Not Wealthy

Pathologies Present: Schmorl's node(s)

Associated Burials:

Comments: good preservation

Date of Interment:

Age at Death: 35-55

Documented age at Death:

Mended Fractures:

Burial#: 294

Mary

Coffin Shape: hexagonal bentwood

Gender: F

Social Status: Wealthy

Pathologies Present:

Associated Burials: 295

Comments: soft tissue preserved

O'Donnell

Date of Interment: 1900

Age at Death: 36-52

Documented age at Death: 30

Mended Fractures:

Burial#: 295

Coffin Shape: hexagonal

Gender:

Social Status: Not Wealthy

Pathologies Present: cribra orbitalia

Associated Burials: 294

Comments:

Date of Interment:

Age at Death: 0-1

Documented age at Death:

Mended Fractures:

Burial#: 296

Coffin Shape:

Gender: F

Social Status: Wealthy

Pathologies Present: cribra; edentulous;
hyperostosis frontale;
Schmorl's node(s);
hypertrophied clavicle;
excess bony growth on
tibia

Date of Interment: post-1882

Age at Death: 40-44

Documented age at Death: 91

Mended Fractures:

Associated Burials:

Comments: coffin hardware requires this burial to post-date 1882

Burial#: 297

Coffin Shape: decagonal

Gender: M

Social Status: Not Wealthy

Pathologies Present: cribra ;Schmorl's
node(s); enthesopathy of
clavicle

Date of Interment:

Age at Death: 26-38

Documented age at Death:

Mended Fractures:

Associated Burials:

Comments:

Burial#: 298

Coffin Shape:

Gender: F

Social Status: Not Wealthy

Pathologies Present: cribra; osteophytosis

Associated Burials:

Comments:

Date of Interment:

Age at Death: 60+

Documented age at Death:

Mended Fractures:

Burial#: 299

Coffin Shape: hexagonal

Gender: F

Social Status: Not Wealthy

Pathologies Present: cribra; Schmorl's node(s)

Associated Burials:

Comments:

Date of Interment:

Age at Death: adult of indeterminate age

Documented age at Death:

Mended Fractures:

Burial#: 300

Coffin Shape: hexagonal

Gender: F

Social Status: Not Wealthy

Pathologies Present:

Associated Burials:

Comments:

Date of Interment:

Age at Death: 40-49

Documented age at Death:

Mended Fractures:

Burial#: 301

Coffin Shape:

Gender:

Social Status: Not Wealthy

Pathologies Present:

Associated Burials:

Comments:

Date of Interment:

Age at Death: 0.08-1

Documented age at Death:

Mended Fractures:

Burial#: 302

Thomas

Coffin Shape: hexagonal bentwood

Gender: M

Social Status: Wealthy

Pathologies Present: compressed vertebrae

Associated Burials:

Comments:

Treanor

Date of Interment: 1874

Age at Death: 60+

Documented age at Death: 74

Mended Fractures:

Burial#: 303

Coffin Shape: rectangular

Gender:

Social Status: Not Wealthy

Pathologies Present: cribra orbitalia

Associated Burials:

Comments:

Date of Interment:

Age at Death: 0-0.25

Documented age at Death:

Mended Fractures:

Burial#: 304

Coffin Shape:

Gender:

Social Status: Not Wealthy

Pathologies Present:

Associated Burials:

Comments:

Date of Interment:

Age at Death: 0.17-1

Documented age at Death:

Mended Fractures:

Burial#: 305

Coffin Shape: hexagonal

Gender:

Social Status: Not Wealthy

Pathologies Present: cribra orbitalia

Associated Burials: 346

Comments:

Date of Interment:

Age at Death: 3-6

Documented age at Death:

Mended Fractures:

Burial#: 306

Coffin Shape:

Gender:

Social Status: Not Wealthy

Pathologies Present:

Associated Burials:

Comments:

Date of Interment:

Age at Death:

Documented age at Death:

Mended Fractures:

Burial#: 307

Coffin Shape: hexagonal
Gender:
Social Status: Not Wealthy
Pathologies Present: cribra orbitalia
Associated Burials:
Comments:

Date of Interment:
Age at Death: 8.25-12
Documented age at Death:
Mended Fractures:

Burial#: 308

Coffin Shape: rectangular
Gender:
Social Status: Not Wealthy
Pathologies Present:
Associated Burials:
Comments:

Date of Interment:
Age at Death: 0.5-1
Documented age at Death:
Mended Fractures:

Burial#: 309

Coffin Shape: hexagonal
Gender:
Social Status: Not Wealthy
Pathologies Present:
Associated Burials:
Comments:

Date of Interment:
Age at Death: 1.3-4
Documented age at Death:
Mended Fractures:

Burial#: 310

Thomas

Coffin Shape: hexagonal
Gender: M
Social Status: Not Wealthy
Pathologies Present: cribra orbitalia
Associated Burials:
Comments:

O'Neill

Date of Interment:
Age at Death: 1-3
Documented age at Death: 2
Mended Fractures:

Burial#: 311

Coffin Shape: pinch toe
Gender: M
Social Status: Not Wealthy
Pathologies Present: osteophyte on patella
Associated Burials:
Comments:

Date of Interment:
Age at Death: 45-59
Documented age at Death:
Mended Fractures:

Burial#: 312

Coffin Shape: hexagonal
Gender:
Social Status: Not Wealthy
Pathologies Present:
Associated Burials:
Comments:

Date of Interment:
Age at Death: .25-1
Documented age at Death:
Mended Fractures:

Burial#: 313

Coffin Shape: hexagonal
Gender:
Social Status: Not Wealthy
Pathologies Present: cribra orbitalia
Associated Burials:
Comments:

Date of Interment:
Age at Death: 3.67-6
Documented age at Death:
Mended Fractures:

Burial#: 314

Coffin Shape: hexagonal
Gender:
Social Status: Not Wealthy
Pathologies Present: cribra orbitalia
Associated Burials:
Comments:

Date of Interment:
Age at Death: 3-5
Documented age at Death:
Mended Fractures:

Burial#: 315

Coffin Shape: hexagonal pinch toe
Gender: M
Social Status: Not Wealthy
Pathologies Present: Schmorl's node(s);
abscess on clavicle
Associated Burials:
Comments:

Date of Interment:
Age at Death: 25-37
Documented age at Death:
Mended Fractures:

Burial#: 316

Coffin Shape: hexagonal
Gender:
Social Status: Not Wealthy
Pathologies Present:
Associated Burials:
Comments:

Date of Interment:
Age at Death: 0.25-1
Documented age at Death:
Mended Fractures:

Burial#: 317

Coffin Shape: hexagonal
Gender:
Social Status: Not Wealthy
Pathologies Present: cribra orbitalia
Associated Burials:
Comments:

Date of Interment:
Age at Death: 10.775-16.25
Documented age at Death:
Mended Fractures:

Burial#: 318

Coffin Shape: hexagonal
Gender: F
Social Status: Not Wealthy
Pathologies Present: cribra orbitalia
Associated Burials:
Comments: very good preservation

Date of Interment:
Age at Death: 22-31
Documented age at Death:
Mended Fractures:

Burial#: 319

Coffin Shape:

Gender: F

Social Status: Not Wealthy

Pathologies Present: cribra orbitalia

Associated Burials:

Comments: Gradall disturbed; poorly preserved

Date of Interment:

Age at Death: adult

Documented age at Death:

Mended Fractures:

Burial#: 320

Jane

O'Donnell

Coffin Shape: hexagonal

Gender: F

Social Status: Wealthy

Pathologies Present: otitis media; lesions on ribs; a.m. hole in pelvis; osteoliolitus

Associated Burials:

Comments:

Date of Interment: 1874

Age at Death: 39-51

Documented age at Death: 42

Mended Fractures:

Burial#: 321

Coffin Shape: hexagonal

Gender: M

Social Status: Not Wealthy

Pathologies Present:

Associated Burials:

Comments: poor preservation

Date of Interment:

Age at Death: adult

Documented age at Death:

Mended Fractures:

Burial#: 322

Coffin Shape: hexagonal

Gender: F

Social Status: Not Wealthy

Pathologies Present:

Associated Burials:

Comments:

Date of Interment:

Age at Death: 30-39

Documented age at Death:

Mended Fractures:

Burial#: 323

Coffin Shape: rectangular

Gender:

Social Status: Not Wealthy

Pathologies Present: cribra orbitalia

Associated Burials:

Comments:

Date of Interment: post-1879

Age at Death: 0.08-1

Documented age at Death:

Mended Fractures:

Burial#: 324

Coffin Shape: hexagonal

Gender: F

Social Status: Not Wealthy

Pathologies Present: cribra; Schmorl's node(s)

Associated Burials: 328,329,358

Comments:

Date of Interment:

Age at Death: 40+

Documented age at Death:

Mended Fractures:

Burial#: 325

Rose

Coffin Shape: hexagonal
Gender: F
Social Status: Wealthy
Pathologies Present: cribra orbitalia
Associated Burials:
Comments: poor preservation

Donnelly

Date of Interment:
Age at Death: elderly
Documented age at Death: 76
Mended Fractures:

Burial#: 326

Coffin Shape: hexagonal
Gender: M
Social Status: Not Wealthy
Pathologies Present: Schmorl's node(s)
Associated Burials:
Comments:

Date of Interment:
Age at Death: 28-45
Documented age at Death:
Mended Fractures:

Burial#: 327

Coffin Shape: octagonal pinch toe
Gender: M
Social Status: Not Wealthy
Pathologies Present: Schmorl's node(s)
Associated Burials:
Comments:

Date of Interment:
Age at Death: 20-35
Documented age at Death:
Mended Fractures:

Burial#: 328

Coffin Shape:
Gender:
Social Status: Not Wealthy
Pathologies Present:
Associated Burials: 324,329,358
Comments:

Date of Interment:
Age at Death: 0-1
Documented age at Death:
Mended Fractures:

Burial#: 329

Coffin Shape:
Gender:
Social Status: Not Wealthy
Pathologies Present: cribra orbitalia
Associated Burials: 324,328,358
Comments:

Date of Interment:
Age at Death: 0.5-1.5
Documented age at Death:
Mended Fractures:

Burial#: 330

Coffin Shape:
Gender:
Social Status: Not Wealthy
Pathologies Present: cribra orbitalia
Associated Burials:
Comments:

Date of Interment:
Age at Death: 0.08-1
Documented age at Death:
Mended Fractures:

Burial#: 331

Coffin Shape: hexagonal
Gender: F
Social Status: Not Wealthy
Pathologies Present:
Associated Burials: 356
Comments:

Date of Interment:
Age at Death: 35-44
Documented age at Death:
Mended Fractures:

Burial#: 332

Briget

Coffin Shape: hexagonal
Gender: F
Social Status: Wealthy
Pathologies Present:
Associated Burials:
Comments:

McKeown/McGowan

Date of Interment: 1897
Age at Death: elderly
Documented age at Death: 77
Mended Fractures:

Burial#: 333

Coffin Shape: hexagonal
Gender: M
Social Status: Not Wealthy
Pathologies Present: Schmorl's node(s);
enthesopathy of humerus
Associated Burials:
Comments:

Date of Interment:
Age at Death: 25-41
Documented age at Death:
Mended Fractures:

Burial#: 334

Coffin Shape: hexagonal
Gender: M
Social Status: Not Wealthy
Pathologies Present: Schmorl's node(s)
Associated Burials:
Comments: good preservation

Date of Interment:
Age at Death: 50+
Documented age at Death:
Mended Fractures:

Burial#: 335

Bridget

Coffin Shape: hexagonal
Gender: F
Social Status: Not Wealthy
Pathologies Present:
Associated Burials:
Comments: poor preservation

McConnell

Date of Interment: 1875
Age at Death: 38-70
Documented age at Death: 67/68
Mended Fractures:

Burial#: 336

Robert

Coffin Shape: hexagonal

Gender: M

Social Status: Wealthy

Pathologies Present:

Associated Burials: 389

Comments:

McGurk

Date of Interment: 1905

Age at Death: adult

Documented age at Death: 78

Mended Fractures:

Burial#: 337

Catherine

Coffin Shape: hexagonal

Gender: F

Social Status: Not Wealthy

Pathologies Present: cribra; Schmorl's node(s) **Mended Fractures:** 17

Associated Burials: 338

Comments:

Presnall

Date of Interment:

Age at Death: 18-28

Documented age at Death: 17

Mended Fractures:

Burial#: 338

Coffin Shape: hexagonal

Gender:

Social Status: Not Wealthy

Pathologies Present:

Associated Burials: 337

Comments:

Date of Interment:

Age at Death: 0.5-4

Documented age at Death:

Mended Fractures:

Burial#: 339

Coffin Shape: hexagonal

Gender:

Social Status: Not Wealthy

Pathologies Present: cribra orbitalia

Associated Burials:

Comments:

Date of Interment:

Age at Death: 0.25-1

Documented age at Death:

Mended Fractures:

Burial#: 340

Coffin Shape: hexagonal

Gender: M

Social Status: Not Wealthy

Pathologies Present: Schmorl's node(s);
enthesopathy of
humerus; glass eye

Associated Burials:

Comments:

Date of Interment:

Age at Death: 26-39

Documented age at Death: 20-29

Mended Fractures:

Burial#: 341

--une

Coffin Shape: hexagonal
Gender: F
Social Status: Wealthy
Pathologies Present: cribra orbitalia
Associated Burials:
Comments:

Grady

Date of Interment: 1892
Age at Death: adult
Documented age at Death: 37
Mended Fractures:

Burial#: 342

Coffin Shape: hexagonal
Gender: F
Social Status: Not Wealthy
Pathologies Present: cribra orbitalia
Associated Burials:
Comments:

Date of Interment:
Age at Death: 30-43
Documented age at Death:
Mended Fractures:

Burial#: 343

Hanora

Coffin Shape: hexagonal
Gender: F
Social Status: Wealthy
Pathologies Present: low bone density
Associated Burials:
Comments: poor preservation; low bone density

Hadden

Date of Interment: 1883
Age at Death: 85
Documented age at Death: 65/85
Mended Fractures:

Burial#: 344

Coffin Shape: hexagonal
Gender:
Social Status: Not Wealthy
Pathologies Present:
Associated Burials:
Comments:

Date of Interment:
Age at Death: 0-1
Documented age at Death:
Mended Fractures:

Burial#: 345

Coffin Shape:
Gender:
Social Status: Not Wealthy
Pathologies Present:
Associated Burials:
Comments:

Date of Interment:
Age at Death: 0.04-1
Documented age at Death:
Mended Fractures:

Burial#: 346

Coffin Shape:
Gender: F
Social Status: Not Wealthy
Pathologies Present:
Associated Burials: 305
Comments: poor preservation

Date of Interment:
Age at Death: adult
Documented age at Death:
Mended Fractures:

Burial#: 347

Coffin Shape:

Gender: M

Social Status: Wealthy

Pathologies Present:

Associated Burials:

Comments:

Date of Interment:

Age at Death: 40-49

Documented age at Death:

Mended Fractures:

Burial#: 348

Coffin Shape: rectangular

Gender:

Social Status: Not Wealthy

Pathologies Present:

Associated Burials:

Comments:

Date of Interment:

Age at Death: 2.5-5

Documented age at Death:

Mended Fractures:

Burial#: 349

Coffin Shape: hexagonal bentwood

Gender: F

Social Status: Not Wealthy

Pathologies Present: wormian bone;
Schmorl's node(s)

Associated Burials:

Comments:

Date of Interment:

Age at Death: 19-24

Documented age at Death:

Mended Fractures:

Burial#: 350

Coffin Shape: hexagonal

Gender:

Social Status: Not Wealthy

Pathologies Present:

Associated Burials:

Comments:

Date of Interment:

Age at Death: 6-13

Documented age at Death:

Mended Fractures:

Burial#: 351

Coffin Shape: hexagonal

Gender:

Social Status: Not Wealthy

Pathologies Present:

Associated Burials:

Comments:

Date of Interment:

Age at Death: 1-2

Documented age at Death:

Mended Fractures:

Burial#: 352

Coffin Shape: hexagonal

Gender: M

Social Status: Not Wealthy

Pathologies Present: osteomyelitic lesions;
Schmorl's node(s);
erosion pitting of
femur/pat/tibia;
periostitis of tibia

Associated Burials:

Comments: good preservation

Date of Interment:

Age at Death: 39-59

Documented age at Death:

Mended Fractures:

Burial#: 353

Coffin Shape: rectangular

Gender:

Social Status: Not Wealthy

Pathologies Present:

Associated Burials:

Comments:

Date of Interment:

Age at Death: 0-1

Documented age at Death:

Mended Fractures:

Burial#: 354

Coffin Shape: hexagonal

Gender:

Social Status: Not Wealthy

Pathologies Present:

Associated Burials:

Comments:

Date of Interment:

Age at Death: 0.95-2

Documented age at Death:

Mended Fractures:

Burial#: 355

Coffin Shape: hexagonal

Gender:

Social Status: Not Wealthy

Pathologies Present: cribra orbitalia

Associated Burials:

Comments:

Date of Interment:

Age at Death: 2.9-4

Documented age at Death:

Mended Fractures:

Burial#: 356

Coffin Shape: hexagonal

Gender: M

Social Status: Not Wealthy

Pathologies Present: erosive pitting of femur

Associated Burials: 331

Comments:

Date of Interment:

Age at Death: 40-49

Documented age at Death:

Mended Fractures:

Burial#: 357

Coffin Shape: hexagonal
Gender: M
Social Status: Not Wealthy
Pathologies Present:
Associated Burials:
Comments:

Date of Interment:
Age at Death: 50+
Documented age at Death:
Mended Fractures: fractured radius

Burial#: 358

Coffin Shape:
Gender:
Social Status: Not Wealthy
Pathologies Present: cribra orbitalia
Associated Burials: 324,328,329,358
Comments: coffin hardware present requires burial to postdate 1873

Date of Interment: post-1873
Age at Death: 1-3
Documented age at Death:
Mended Fractures:

Burial#: 359

Coffin Shape: hexagonal
Gender:
Social Status: Not Wealthy
Pathologies Present: cribra orbitalia
Associated Burials:
Comments:

Date of Interment:
Age at Death: 0-1
Documented age at Death:
Mended Fractures:

Burial#: 360

Coffin Shape: hexagonal
Gender:
Social Status: Not Wealthy
Pathologies Present: cribra orbitalia
Associated Burials:
Comments:

Date of Interment:
Age at Death: 0-1
Documented age at Death:
Mended Fractures:

Burial#: 361

Coffin Shape: hexagonal
Gender: F
Social Status: Not Wealthy
Pathologies Present:
Associated Burials:
Comments:

Date of Interment:
Age at Death: 40-49
Documented age at Death:
Mended Fractures:

Burial#: 362

Coffin Shape: hexagonal
Gender: M
Social Status: Not Wealthy
Pathologies Present: cribra; wormian bone; Schmorl's node(s)
Associated Burials: 363
Comments: infant burial 363 was immediately above this individual

Date of Interment:
Age at Death: 32-52
Documented age at Death:
Mended Fractures: blunt force trauma to cranium

Burial#: 363

Coffin Shape:

Gender:

Social Status: Not Wealthy

Pathologies Present:

Associated Burials: 362

Comments:

Date of Interment:

Age at Death: 2-3

Documented age at Death:

Mended Fractures:

Burial#: 364

Coffin Shape: hexagonal

Gender:

Social Status: Not Wealthy

Pathologies Present: cribra orbitalia

Associated Burials:

Comments:

Date of Interment:

Age at Death: 5.5-12

Documented age at Death:

Mended Fractures:

Burial#: 365

Coffin Shape: hexagonal

Gender: F

Social Status:

Pathologies Present: cribra; Schmorl's nodes

Associated Burials:

Comments:

Date of Interment:

Age at Death: 36-48

Documented age at Death:

Mended Fractures:

Burial#: 366

Patrick

Coffin Shape: hexagonal bentwood

Gender: M

Social Status: Wealthy

Pathologies Present: Schmorl's node(s)

Associated Burials:

Comments:

Brophy

Date of Interment: 1881

Age at Death: 52-64

Documented age at Death: 70

Mended Fractures:

Burial#: 367

John

Coffin Shape: octagonal

Gender: M

Social Status: Wealthy

Pathologies Present:

Associated Burials:

Comments: poor preservation

Carberry

Date of Interment: 1870

Age at Death: 50+

Documented age at Death: 78

Mended Fractures:

Burial#: 368

Coffin Shape: hexagonal

Gender:

Social Status: Not Wealthy

Pathologies Present: cribra orbitalia

Associated Burials: 370

Comments: infant associated with B. 370

Date of Interment:

Age at Death: 0.25-1

Documented age at Death:

Mended Fractures:

Burial#: 369

Coffin Shape: hexagonal
Gender:
Social Status: Not Wealthy
Pathologies Present:
Associated Burials:
Comments:

Date of Interment:
Age at Death: 6-14.8
Documented age at Death:
Mended Fractures:

Burial#: 370

Cathrine/Catherine

Coffin Shape: hexagonal
Gender: F
Social Status: Wealthy
Pathologies Present:
Associated Burials: 368
Comments:

Walsh/Welch
Date of Interment: 1874
Age at Death: 30-39
Documented age at Death: 27
Mended Fractures:

Burial#: 371

Coffin Shape: hexagonal
Gender: M
Social Status: Not Wealthy
Pathologies Present:
Associated Burials:
Comments:

Date of Interment:
Age at Death: 34-53
Documented age at Death:
Mended Fractures:

Burial#: 372

Coffin Shape: hexagonal
Gender: F
Social Status: Not Wealthy
Pathologies Present: vertebral compression
Associated Burials:
Comments:

Date of Interment:
Age at Death: 35-46
Documented age at Death:
Mended Fractures:

Burial#: 373

Coffin Shape: hexagonal
Gender:
Social Status: Not Wealthy
Pathologies Present: cribra orbitalia
Associated Burials:
Comments:

Date of Interment:
Age at Death: 4-6
Documented age at Death:
Mended Fractures:

Burial#: 374

Coffin Shape: hexagonal bentwood
Gender: M
Social Status: Not Wealthy
Pathologies Present: bifurcated spinous processes
Associated Burials:
Comments:

Date of Interment:
Age at Death: 40-49
Documented age at Death:
Mended Fractures:

Burial#: 375

Michael

Coffin Shape: rectangular with octagonal
Gender: M
Social Status: Wealthy
Pathologies Present: Schmorl's node(s)
Associated Burials:
Comments:

Heydon/Haydon

Date of Interment: 1898
Age at Death: 50-59
Documented age at Death: 83
Mended Fractures:

Burial#: 376

Coffin Shape: octagonal
Gender: M
Social Status: Not Wealthy
Pathologies Present: Schmorl's node(s)
Associated Burials:
Comments: good preservation

Date of Interment:
Age at Death: 19-33
Documented age at Death:
Mended Fractures:

Burial#: 377

Coffin Shape: rectangular
Gender:
Social Status: Not Wealthy
Pathologies Present:
Associated Burials: 378
Comments:

Date of Interment:
Age at Death: 0-0.19
Documented age at Death:
Mended Fractures:

Burial#: 378

Coffin Shape:
Gender: F
Social Status: Wealthy
Pathologies Present: cribra; Schmorl's node(s)
Associated Burials: 377
Comments: poor preservation

Date of Interment:
Age at Death: 30-39
Documented age at Death:
Mended Fractures:

Burial#: 379

Michael

Coffin Shape:
Gender: M
Social Status: Wealthy
Pathologies Present: bone spur on Mc
Associated Burials:
Comments:

Divine/Devine

Date of Interment: 1896
Age at Death: adult
Documented age at Death: 69
Mended Fractures:

Burial#: 380

Coffin Shape: rectangular with octagonal
Gender: F
Social Status: Not Wealthy
Pathologies Present:
Associated Burials:

Date of Interment: post-1878
Age at Death: 40-49
Documented age at Death:
Mended Fractures:

Comments: soft tissue preserved; poor bone preservation; coffin hardware requires this burial to postdate 1878

Burial#: 381

Coffin Shape: hexagonal
Gender:
Social Status:
Pathologies Present: cribra orbitalia
Associated Burials:
Comments: severe cribra

Date of Interment:
Age at Death: 0-1
Documented age at Death:
Mended Fractures:

Burial#: 382

Coffin Shape: hexagonal
Gender: F
Social Status:
Pathologies Present: cribra; erosive pitting of bone; Schmorl's nodes; amputation of femur; unhealed breaks of tibia and fibula

Date of Interment:
Age at Death: 18-22
Documented age at Death:
Mended Fractures:

Associated Burials:
Comments:

Burial#: 383

Coffin Shape: hexagonal
Gender: M
Social Status: Not Wealthy
Pathologies Present: Schmorl's node(s)
Associated Burials:
Comments:

Date of Interment:
Age at Death: 31-53
Documented age at Death:
Mended Fractures:

Burial#: 384

Mary

Coffin Shape: hexagonal
Gender: F
Social Status: Not Wealthy
Pathologies Present: brittle bones
Associated Burials:
Comments:

Welsh

Date of Interment:
Age at Death: 76
Documented age at Death: 76
Mended Fractures:

Burial#: 385

Coffin Shape:
Gender: F
Social Status: Not Wealthy
Pathologies Present:
Associated Burials:
Comments:

Date of Interment:
Age at Death: 29-56
Documented age at Death:
Mended Fractures:

Burial#: 386

Coffin Shape:

Gender: M

Social Status: Not Wealthy

Pathologies Present: otitis media; Schmorl's node(s)

Associated Burials:

Comments:

Date of Interment:

Age at Death: 25-38

Documented age at Death:

Mended Fractures:

Burial#: 387

Coffin Shape:

Gender: F

Social Status: Not Wealthy

Pathologies Present: cribra; Schmorl's node(s)

Associated Burials:

Comments:

Date of Interment:

Age at Death: 30-39

Documented age at Death:

Mended Fractures:

Burial#: 388

Robert W.

Coffin Shape: hexagonal

Gender: M

Social Status: Wealthy

Pathologies Present:

Associated Burials:

Comments:

Temple

Date of Interment: 1897

Age at Death: 0.5-2

Documented age at Death: 1.1

Mended Fractures:

Burial#: 389

Coffin Shape: hexagonal bentwood

Gender: M

Social Status: Not Wealthy

Pathologies Present:

Associated Burials: 336

Comments:

Date of Interment:

Age at Death: adult

Documented age at Death:

Mended Fractures:

Burial#: 390

Coffin Shape:

Gender: M

Social Status: Not Wealthy

Pathologies Present: cribra; pseudo-arthritis

Associated Burials:

Comments: disturbed by construction

Date of Interment:

Age at Death: 40-49

Documented age at Death:

Mended Fractures: 3 broken ribs

Burial#: 391

Coffin Shape: rectangular

Gender: M

Social Status: Not Wealthy

Pathologies Present: cribra; erosive pit of femur/tibia; spiral fracture of tibia, femur, humerus

Associated Burials:

Comments:

Date of Interment:

Age at Death: 50-59

Documented age at Death:

Mended Fractures:

Burial#: 392

Daniel John

Coffin Shape: hexagonal

Gender: M

Social Status: Not Wealthy

Pathologies Present: cribra orbitalia

Associated Burials:

Comments:

Temple

Date of Interment: 1890

Age at Death: .5-1.5

Documented age at Death: .75

Mended Fractures:

Burial#: 393

Catharine

Coffin Shape: rectangular

Gender: F

Social Status: Wealthy

Pathologies Present:

Associated Burials:

Comments:

McGurk

Date of Interment:

Age at Death: 35-44

Documented age at Death: 58

Mended Fractures:

Burial#: 394

Coffin Shape: hexagonal bentwood

Gender: F

Social Status: Not Wealthy

Pathologies Present:

Associated Burials:

Comments: poor preservation

Date of Interment:

Age at Death: elderly

Documented age at Death:

Mended Fractures:

Burial#: 395

Coffin Shape:

Gender:

Social Status: Not Wealthy

Pathologies Present:

Associated Burials:

Comments:

Date of Interment:

Age at Death: 0-1

Documented age at Death:

Mended Fractures:

Burial#: 396

Coffin Shape: hexagonal
Gender: M
Social Status: Not Wealthy
Pathologies Present: Schmorl's node(s)
Associated Burials:
Comments: good preservation

Date of Interment:
Age at Death: 40-49
Documented age at Death:
Mended Fractures:

Burial#: 397

Coffin Shape: hexagonal
Gender:
Social Status: Not Wealthy
Pathologies Present: cribra orbitalia
Associated Burials:
Comments:

Date of Interment:
Age at Death: 6-12
Documented age at Death:
Mended Fractures:

Burial#: 398

Coffin Shape: hexagonal
Gender:
Social Status: Not Wealthy
Pathologies Present:
Associated Burials:
Comments:

Date of Interment:
Age at Death: .5-.72
Documented age at Death:
Mended Fractures:

Burial#: 399

Coffin Shape: hexagonal bentwood
Gender: F
Social Status: Not Wealthy
Pathologies Present:
Associated Burials:
Comments:

Date of Interment:
Age at Death: 39-66
Documented age at Death:
Mended Fractures:

Burial#: 400

Coffin Shape: hexagonal
Gender: F
Social Status:
Pathologies Present:
Associated Burials:
Comments: Gradall disturbed

Date of Interment:
Age at Death: 20-32
Documented age at Death:
Mended Fractures:

Burial#: 401

Coffin Shape: decagonal
Gender: M
Social Status:
Pathologies Present: cribra; Schmorl's node(s)
Associated Burials:
Comments:

Date of Interment:
Age at Death: 22-25
Documented age at Death:
Mended Fractures:

Burial#: 402

Coffin Shape: hexagonal
Gender:
Social Status:
Pathologies Present: cribra orbitalia
Associated Burials:
Comments:

Date of Interment:
Age at Death: .67-2
Documented age at Death:
Mended Fractures:

Burial#: 403

Coffin Shape:
Gender: M
Social Status:
Pathologies Present:
Associated Burials:
Comments:

Date of Interment:
Age at Death: 35-44
Documented age at Death:
Mended Fractures:

Burial#: 404

Coffin Shape: hexagonal
Gender: F
Social Status:
Pathologies Present:
Associated Burials: 412
Comments:

Date of Interment:
Age at Death: 60+
Documented age at Death:
Mended Fractures:

Burial#: 405

Coffin Shape: hexagonal
Gender: F
Social Status:
Pathologies Present: osteophytes on
vertebrae; compressed
vertebrae
Associated Burials:
Comments:

Gilleece
Date of Interment: post-1879
Age at Death: 37-71
Documented age at Death: 59
Mended Fractures:

Burial#: 406

Ann
Coffin Shape: hexagonal bentwood
Gender: F
Social Status:
Pathologies Present:
Associated Burials: 411
Comments:

Gilleece
Date of Interment: 1877
Age at Death: 27-35
Documented age at Death: 37
Mended Fractures:

Burial#: 407

Coffin Shape: pinch toe
Gender: M
Social Status:
Pathologies Present: Schmorl's node(s)
Associated Burials:
Comments:

Date of Interment:
Age at Death: adult
Documented age at Death:
Mended Fractures:

Burial#: 408

Coffin Shape: hexagonal bentwood
Gender: F
Social Status:
Pathologies Present: gallstones
Associated Burials:
Comments:

Date of Interment:
Age at Death: adult
Documented age at Death:
Mended Fractures:

Burial#: 409

Michael F.

Coffin Shape: rectangular with octagonal
Gender: M
Social Status:
Pathologies Present: Schmorl's node(s)
Associated Burials:
Comments:

Haydon/Hadden/Heydon

Date of Interment: 1915
Age at Death: 33-59
Documented age at Death: 52/53
Mended Fractures:

Burial#: 410

Coffin Shape: hexagonal
Gender:
Social Status:
Pathologies Present: cribra orbitalia
Associated Burials:
Comments:

Date of Interment:
Age at Death: 12-20.6
Documented age at Death:
Mended Fractures:

Burial#: 411

Coffin Shape:
Gender: F
Social Status:
Pathologies Present:
Associated Burials: 406
Comments: probably disturbed by burial of individual 406

Date of Interment:
Age at Death: 40-49
Documented age at Death:
Mended Fractures:

Burial#: 412

Coffin Shape: hexagonal
Gender:
Social Status:
Pathologies Present:
Associated Burials: 404
Comments:

Date of Interment:
Age at Death: 13.3-22
Documented age at Death:
Mended Fractures:

Burial#: 413

Esse

Coffin Shape:

Gender: F

Social Status:

Pathologies Present: cribra; gallstones;
osteophytes on patella

Associated Burials:

Comments:

O'Neill

Date of Interment: 1882

Age at Death: 60+

Documented age at Death: 84

Mended Fractures:

Burial#: 414

Coffin Shape: hexagonal

Gender:

Social Status:

Pathologies Present: cribra orbitalia

Associated Burials:

Comments:

Date of Interment:

Age at Death: 1.7-3

Documented age at Death:

Mended Fractures:

Burial#: 415

John Joseph

Coffin Shape: octagonal

Gender: M

Social Status:

Pathologies Present: cribra orbitalia

Associated Burials:

Comments:

Heydon

Date of Interment: 1937

Age at Death: 50+

Documented age at Death: 69

Mended Fractures:

Burial#: 416

Coffin Shape: hexagonal

Gender: F

Social Status:

Pathologies Present: cribra orbitalia

Associated Burials:

Comments:

Date of Interment:

Age at Death: 50+

Documented age at Death:

Mended Fractures:

Burial#: 417

Coffin Shape:

Gender:

Social Status:

Pathologies Present:

Associated Burials:

Comments: no burial

Date of Interment:

Age at Death: N/A

Documented age at Death:

Mended Fractures:

Burial#: 418

Coffin Shape: hexagonal

Gender:

Social Status:

Pathologies Present:

Associated Burials:

Comments:

Date of Interment:

Age at Death: 1.3-4

Documented age at Death:

Mended Fractures:

Burial#: 419

Coffin Shape: hexagonal

Gender:

Social Status:

Pathologies Present:

Associated Burials:

Comments:

Date of Interment:

Age at Death: .66-2

Documented age at Death:

Mended Fractures:

Burial#: 420

Coffin Shape: rectangular with octagonal

Gender: F

Social Status:

Pathologies Present: Schmorl's node(s);
advanced bone loss in
pelvis

Associated Burials:

Comments:

Date of Interment:

Age at Death: 50+

Documented age at Death:

Mended Fractures:

Burial#: 421

Coffin Shape:

Gender: M

Social Status:

Pathologies Present: cranial bone remodeling;
wormian bone;
Schmorl's node(s);
excess bony growth on
femur

Associated Burials:

Comments: coffin hardware requires this burial to postdate 1884

Date of Interment: post-1884

Age at Death: 50+

Documented age at Death:

Mended Fractures:

Burial#: 422

Coffin Shape:

Gender:

Social Status:

Pathologies Present:

Associated Burials: 423

Comments:

Date of Interment:

Age at Death: 2-2.8

Documented age at Death:

Mended Fractures:

Burial#: 423

Coffin Shape: hexagonal bentwood

Gender: F

Social Status:

Pathologies Present:

Associated Burials: 422

Comments:

Date of Interment:

Age at Death: 40-49

Documented age at Death:

Mended Fractures:

Burial#: 424

Coffin Shape:

Gender:

Social Status:

Pathologies Present:

Associated Burials: 425

Comments:

Date of Interment:

Age at Death: -.17-1

Documented age at Death:

Mended Fractures:

Burial#: 425

Coffin Shape: hexagonal

Gender: M

Social Status:

Pathologies Present:

Associated Burials: 424

Comments: good preservation

Date of Interment:

Age at Death: 16-21

Documented age at Death:

Mended Fractures:

Burial#: 426

Coffin Shape: hexagonal

Gender: F

Social Status:

Pathologies Present: cribra; otitis media;
Schmorl's node(s)

Associated Burials:

Comments:

Date of Interment:

Age at Death: 41-52

Documented age at Death:

Mended Fractures:

Burial#: 427

Coffin Shape: hexagonal

Gender:

Social Status:

Pathologies Present:

Associated Burials:

Comments:

Date of Interment:

Age at Death: 2-6

Documented age at Death:

Mended Fractures:

Burial#: 428

Coffin Shape:

Gender:

Social Status:

Pathologies Present: cribra orbitalia

Associated Burials: 429

Comments:

Date of Interment:

Age at Death: .88-3

Documented age at Death:

Mended Fractures:

Burial#: 429

Coffin Shape:

Gender: M

Social Status:

Pathologies Present: cribra; erosive pitting of
femur

Associated Burials: 428

Comments:

Date of Interment:

Age at Death: 40-49

Documented age at Death:

Mended Fractures:

Burial#: 430

Coffin Shape: hexagonal
Gender: M
Social Status:
Pathologies Present:
Associated Burials:
Comments: clothing preserved

Date of Interment:
Age at Death: adult
Documented age at Death:
Mended Fractures:

Burial#: 431

Coffin Shape: hexagonal
Gender:
Social Status:
Pathologies Present: cribra orbitalia
Associated Burials: 432,438
Comments:

Date of Interment:
Age at Death: 1.3-3
Documented age at Death:
Mended Fractures:

Burial#: 432

Coffin Shape: hexagonal pinch toe
Gender: M
Social Status:
Pathologies Present:
Associated Burials: 431,438
Comments:

Date of Interment:
Age at Death: 50+
Documented age at Death:
Mended Fractures:

Burial#: 433

John

Coffin Shape: rectangular
Gender: M
Social Status:
Pathologies Present:
Associated Burials:
Comments:

Gilleece

Date of Interment: 1888
Age at Death: 40-49
Documented age at Death: 43
Mended Fractures:

Burial#: 434

Coffin Shape: hexagonal
Gender: M
Social Status:
Pathologies Present: otitis media; Schmorl's node(s)
Associated Burials:
Comments:

Date of Interment:
Age at Death: 40-49
Documented age at Death:
Mended Fractures:

Burial#: 435

Coffin Shape:
Gender:
Social Status:
Pathologies Present:
Associated Burials:
Comments:

Date of Interment:
Age at Death: -.17-1
Documented age at Death:
Mended Fractures:

Burial#: 436

Coffin Shape:

Gender: F

Social Status:

Pathologies Present: Schmorl's node(s)

Associated Burials:

Comments:

Date of Interment:

Age at Death: 35-44

Documented age at Death:

Mended Fractures:

Burial#: 437

Coffin Shape: hexagonal

Gender: M

Social Status:

Pathologies Present: osteophytes on
vertebrae; compressed
vertebrae; osteophytes
on humerus

Associated Burials:

Comments:

Date of Interment:

Age at Death: 27-35

Documented age at Death:

Mended Fractures:

Burial#: 438

Coffin Shape: none

Gender: M

Social Status:

Pathologies Present: enthesopathy of humerus

Associated Burials: 431,432

Comments: secondary interment; no coffin remains

Date of Interment:

Age at Death: 24-48

Documented age at Death:

Mended Fractures:

Burial#: 439

John

Coffin Shape: hexagonal bentwood

Gender: M

Social Status:

Pathologies Present:

Associated Burials:

Comments: rectangular shaft

Gileece

Date of Interment: 1882

Age at Death: 50-60

Documented age at Death: 86

Mended Fractures: fractured patella

Burial#: 440

Coffin Shape: square

Gender: F

Social Status:

Pathologies Present: erosive pitting of femur

Associated Burials:

Comments: secondary interment

Date of Interment:

Age at Death: .

Documented age at Death:

Mended Fractures:

Burial#: 441

Coffin Shape:

Gender:

Social Status:

Pathologies Present: cribra orbitalia

Associated Burials: 442

Comments:

Date of Interment:

Age at Death: 6-13.5

Documented age at Death:

Mended Fractures:

Burial#: 442

Coffin Shape:

Gender:

Social Status:

Pathologies Present: cribra orbitalia

Associated Burials: 441

Comments:

Date of Interment:

Age at Death: .68-2

Documented age at Death:

Mended Fractures:

Burial#: 443

Coffin Shape: hexagonal

Gender: F

Social Status:

Pathologies Present: cribra orbitalia

Associated Burials:

Comments:

Date of Interment:

Age at Death: 41-54

Documented age at Death:

Mended Fractures:

Burial#: 444

Mary

Coffin Shape: pinch toe

Gender: F

Social Status:

Pathologies Present:

Associated Burials:

Comments:

Gileece

Date of Interment: 1879

Age at Death: adult

Documented age at Death: 73/75

Mended Fractures:

Burial#: 445

Coffin Shape:

Gender: M

Social Status:

Pathologies Present: fused vertebrae; low
bone density

Associated Burials:

Comments:

Date of Interment:

Age at Death: elderly

Documented age at Death:

Mended Fractures:

Burial#: 446

Mary

Coffin Shape: rectangular

Gender: F

Social Status:

Pathologies Present: osteophytes and severe pitting of vertebrae; nearly edentulous

Associated Burials:

Comments: secondary interment

McLaughlin

Date of Interment:

Age at Death: 60+

Documented age at Death: 77

Mended Fractures:

Burial#: 447

Sarah

Coffin Shape: rectangular

Gender: F

Social Status:

Pathologies Present: erosive pitting of femur; edentulous; osteophytes and pitting of vertebrae

Associated Burials:

Comments:

Harkins nee McLaughlin

Date of Interment:

Age at Death: elderly

Documented age at Death: 88

Mended Fractures:

Burial#: 448

Coffin Shape:

Gender:

Social Status:

Pathologies Present:

Associated Burials:

Comments: no burial

Date of Interment:

Age at Death: N/A

Documented age at Death:

Mended Fractures:

Burial#: 449

Coffin Shape: hexagonal

Gender: F

Social Status:

Pathologies Present:

Associated Burials:

Comments:

Date of Interment:

Age at Death: 50-70

Documented age at Death:

Mended Fractures:

Burial#: 450

Coffin Shape: hexagonal

Gender: M

Social Status:

Pathologies Present: bifurcate spinous processes; Schmorl's node(s)

Associated Burials: 451

Comments:

Date of Interment:

Age at Death: 29-46

Documented age at Death:

Mended Fractures:

Burial#: 451

Hugh

Coffin Shape: hexagonal bentwood

Gender: M

Social Status:

Pathologies Present: osteophytes on patella

Associated Burials: 450

Comments: well preserved

Doherty

Date of Interment: 1865

Age at Death: 39-60

Documented age at Death: 74

Mended Fractures:

Burial#: 452

Coffin Shape:

Gender: M

Social Status:

Pathologies Present: Schmorl's node(s)

Associated Burials:

Comments:

Date of Interment:

Age at Death: 35-49

Documented age at Death:

Mended Fractures:

Burial#: 453

Coffin Shape: rectangular with octagonal

Gender: F

Social Status:

Pathologies Present:

Associated Burials:

Comments:

Date of Interment:

Age at Death: elderly

Documented age at Death:

Mended Fractures:

Burial#: 454

Coffin Shape: rectangular

Gender: M

Social Status:

Pathologies Present:

Associated Burials:

Comments: clothing preserved

Date of Interment:

Age at Death: 60+

Documented age at Death:

Mended Fractures:

Burial#: 455

Coffin Shape:

Gender: F

Social Status:

Pathologies Present: cribra; Schmorl's node(s)

Associated Burials:

Comments:

Date of Interment:

Age at Death: 30-39

Documented age at Death:

Mended Fractures:

Burial#: 456

Patrick

Coffin Shape: rectangular

Gender: M

Social Status:

Pathologies Present: fused vertebrae;
Schmorl's node(s)

Associated Burials:

Comments:

Currie

Date of Interment: 1918

Age at Death: 50 - 72

Documented age at Death: 86

Mended Fractures: fractured left clavicle

Burial#: 457

Coffin Shape: octagonal

Gender: F

Social Status:

Pathologies Present: Schmorl's node(s)

Associated Burials:

Comments:

Date of Interment:

Age at Death: 40-56

Documented age at Death:

Mended Fractures:

Burial#: 458

Coffin Shape:

Gender: M

Social Status:

Pathologies Present: cribra; erosive pitting of femur

Associated Burials:

Comments:

Date of Interment:

Age at Death: 50-59

Documented age at Death:

Mended Fractures:

Burial#: 459

Coffin Shape: rectangular

Gender:

Social Status:

Pathologies Present:

Associated Burials:

Comments:

Date of Interment:

Age at Death: -.42-1

Documented age at Death:

Mended Fractures:

Burial#: 460

Coffin Shape:

Gender:

Social Status:

Pathologies Present: cribra orbitalia

Associated Burials:

Comments:

Date of Interment:

Age at Death: 2-4

Documented age at Death:

Mended Fractures:

Burial#: 461

Coffin Shape: octagonal

Gender: M

Social Status:

Pathologies Present:

Associated Burials:

Comments:

Date of Interment: 1873

Age at Death: 60+

Documented age at Death:

Mended Fractures:

Burial#: 462

Coffin Shape:

Gender: F

Social Status:

Pathologies Present: Schmorl's node(s); erosive pitting of femur/tibia

Associated Burials:

Comments:

Date of Interment:

Age at Death: 19-26

Documented age at Death:

Mended Fractures:

Burial#: 463

Coffin Shape: hexagonal

Gender: F

Social Status:

Pathologies Present: cribra; Schmorl's node(s) **Mended Fractures:**

Associated Burials:

Comments:

Date of Interment:

Age at Death: 19-24

Documented age at Death:

Burial#: 464

Coffin Shape: hexagonal

Gender:

Social Status:

Pathologies Present: cribra orbitalia

Associated Burials:

Comments:

Date of Interment:

Age at Death: 1.3-3

Documented age at Death:

Mended Fractures:

Burial#: 465

Coffin Shape: hexagonal

Gender: F

Social Status:

Pathologies Present: Schmorl's node(s)

Associated Burials:

Comments:

Date of Interment:

Age at Death: 36-48

Documented age at Death:

Mended Fractures:

Burial#: 466

Coffin Shape: hexagonal

Gender:

Social Status:

Pathologies Present: cribra orbitalia

Associated Burials:

Comments:

Date of Interment:

Age at Death: 4.5-6

Documented age at Death:

Mended Fractures:

Burial#: 467

Coffin Shape: hexagonal

Gender: M

Social Status:

Pathologies Present: Schmorl's node(s)

Associated Burials:

Comments:

Date of Interment:

Age at Death: 37 - 57

Documented age at Death:

Mended Fractures:

Burial#: 468

Coffin Shape:

Gender: M

Social Status:

Pathologies Present: cribra; enthesopathy of radius **Mended Fractures:**

Associated Burials:

Comments: possible re-interment

Date of Interment:

Age at Death: 45 - 59

Documented age at Death:

Burial#: 469

Sarah

Coffin Shape: hexagonal

Gender: F

Social Status:

Pathologies Present: cribra; low bone density

Associated Burials:

Comments:

Loftus

Date of Interment: 1876

Age at Death: 19 - 28

Documented age at Death: 25

Mended Fractures:

Burial#: 470

Coffin Shape: hexagonal

Gender: F

Social Status:

Pathologies Present: cribra orbitalia

Associated Burials:

Comments:

Date of Interment:

Age at Death: 60+

Documented age at Death:

Mended Fractures:

Burial#: 471

Coffin Shape: hexagonal

Gender:

Social Status:

Pathologies Present: cribra orbitalia

Associated Burials:

Comments:

Date of Interment:

Age at Death: 2.4-4.8

Documented age at Death:

Mended Fractures:

Burial#: 472

Coffin Shape: hexagonal

Gender: M

Social Status:

Pathologies Present: cribra; Schmorl's node(s)

Associated Burials:

Comments:

Date of Interment:

Age at Death: 24-31

Documented age at Death:

Mended Fractures:

Burial#: 473

David

Coffin Shape: rectangular with octagonal

Gender: M

Social Status:

Pathologies Present: Schmorl's node(s)

Associated Burials:

Comments:

O'Donnell

Date of Interment: 1915

Age at Death: 32-50

Documented age at Death: 54

Mended Fractures:

Burial#: 474

Coffin Shape: hexagonal

Gender:

Social Status:

Pathologies Present: cribra orbitalia

Associated Burials:

Comments:

Date of Interment:

Age at Death: 2-4.4

Documented age at Death:

Mended Fractures:

Burial#: 475

Coffin Shape:

Gender: M

Social Status:

Pathologies Present: Schmorl's node(s)

Associated Burials:

Comments:

Date of Interment:

Age at Death: 37-46

Documented age at Death:

Mended Fractures:

Burial#: 476

Christopher

Coffin Shape: hexagonal

Gender: M

Social Status:

Pathologies Present: Schmorl's node(s)

Associated Burials:

Comments:

Brett

Date of Interment: 1890

Age at Death: 23-37

Documented age at Death: 23

Mended Fractures:

Burial#: 477

Coffin Shape:

Gender: M

Social Status:

Pathologies Present: bifurcate spinous processes; Schmorl's node(s); enthesopathy of clavicle

Associated Burials: 491

Comments:

Date of Interment:

Age at Death: 22-34

Documented age at Death:

Mended Fractures:

Burial#: 478

Coffin Shape: hexagonal

Gender: M

Social Status:

Pathologies Present: excess bony growth on femur

Associated Burials:

Comments:

Date of Interment:

Age at Death: 45-59

Documented age at Death:

Mended Fractures:

Burial#: 479

Coffin Shape: hexagonal

Gender:

Social Status:

Pathologies Present:

Associated Burials:

Comments:

Date of Interment:

Age at Death: 3-8

Documented age at Death:

Mended Fractures:

Burial#: 480

Coffin Shape: hexagonal
Gender: F
Social Status:
Pathologies Present: compressed vertebrae
Associated Burials:
Comments:

Date of Interment:
Age at Death: elderly
Documented age at Death:
Mended Fractures:

Burial#: 481

Coffin Shape: rectangular
Gender:
Social Status:
Pathologies Present:
Associated Burials:
Comments:

Date of Interment:
Age at Death: 0-1
Documented age at Death:
Mended Fractures:

Burial#: 482

Thomas

Coffin Shape: rectangular with octagonal
Gender: M
Social Status:
Pathologies Present: Schmorl's node(s)
Associated Burials:
Comments:

O'Donnell

Date of Interment:
Age at Death: 36-63
Documented age at Death: 65
Mended Fractures:

Burial#: 483

Coffin Shape: hexagonal
Gender:
Social Status:
Pathologies Present: cribra orbitalia
Associated Burials:
Comments:

Date of Interment:
Age at Death: 1.6-3
Documented age at Death:
Mended Fractures:

Burial#: 484

Thomas

Coffin Shape: octagonal
Gender: M
Social Status:
Pathologies Present: osteophytes on
vertebrae; Schmorl's
node(s)
Associated Burials:
Comments:

Gallaghan

Date of Interment:
Age at Death: elderly?
Documented age at Death: 65/85
Mended Fractures:

Burial#: 485

Coffin Shape: hexagonal
Gender:
Social Status:
Pathologies Present: cribra orbitalia
Associated Burials:
Comments:

Date of Interment:
Age at Death: 2-4.6
Documented age at Death:
Mended Fractures:

Burial#: 486

Coffin Shape:
Gender:
Social Status:
Pathologies Present:
Associated Burials:
Comments:

Date of Interment:
Age at Death: 50-59
Documented age at Death:
Mended Fractures:

Burial#: 487

Coffin Shape: hexagonal
Gender:
Social Status:
Pathologies Present: cribra orbitalia
Associated Burials:
Comments:

Date of Interment:
Age at Death: .68-1.4
Documented age at Death:
Mended Fractures:

Burial#: 488

Coffin Shape: hexagonal
Gender: M
Social Status:
Pathologies Present: fused vertebrae;
Schmorl's node(s)
Associated Burials:
Comments:

Date of Interment:
Age at Death: 56-68
Documented age at Death:
Mended Fractures:

Burial#: 489

Coffin Shape: hexagonal
Gender:
Social Status:
Pathologies Present:
Associated Burials:
Comments:

Date of Interment:
Age at Death: 1-2.7
Documented age at Death:
Mended Fractures:

Burial#: 490

Ellen

Coffin Shape:
Gender: F
Social Status:
Pathologies Present: Schmorl's node(s)
Associated Burials:
Comments:

Egan

Date of Interment:
Age at Death: 32-66
Documented age at Death: 65
Mended Fractures:

Burial#: 491

Coffin Shape: hexagonal bentwood

Gender: F

Social Status:

Pathologies Present: cribra; Schmorl's node(s) **Mended Fractures:**

Associated Burials: 477

Comments:

Date of Interment:

Age at Death: 50-59

Documented age at Death:

Burial#: 492

Coffin Shape: rectangular

Gender:

Social Status:

Pathologies Present:

Associated Burials:

Comments:

Date of Interment:

Age at Death: 0-1

Documented age at Death:

Mended Fractures:

Burial#: 493

Patrick

Coffin Shape: rectangular with octagonal

Gender: M

Social Status:

Pathologies Present:

Associated Burials:

Comments:

Egan

Date of Interment:

Age at Death: 35-44

Documented age at Death: 67

Mended Fractures: tibia fracture

Burial#: 494

Coffin Shape: hexagonal

Gender: M

Social Status:

Pathologies Present:

Associated Burials:

Comments:

Date of Interment:

Age at Death: adult

Documented age at Death:

Mended Fractures:

Burial#: 495

Coffin Shape: hexagonal

Gender: M

Social Status:

Pathologies Present: cribra; Schmorl's node(s) **Mended Fractures:**

Associated Burials:

Comments:

Date of Interment:

Age at Death: 50-59

Documented age at Death:

Burial#: 496

Coffin Shape: octagonal

Gender: F

Social Status:

Pathologies Present:

Associated Burials:

Comments:

Date of Interment:

Age at Death: 19-24

Documented age at Death:

Mended Fractures:

Burial#: 497

Coffin Shape: octagonal
Gender: F
Social Status:
Pathologies Present: cribra orbitalia
Associated Burials:
Comments:

Date of Interment:
Age at Death: elderly
Documented age at Death:
Mended Fractures:

Burial#: 498

Coffin Shape:
Gender: M
Social Status:
Pathologies Present: cribra orbitalia
Associated Burials:
Comments:

Date of Interment:
Age at Death: 50-59
Documented age at Death:
Mended Fractures:

Burial#: 499

Coffin Shape: rectangular
Gender:
Social Status:
Pathologies Present: cribra orbitalia
Associated Burials:
Comments:

Date of Interment:
Age at Death: .62-3
Documented age at Death:
Mended Fractures:

Burial#: 500

Coffin Shape:
Gender:
Social Status:
Pathologies Present: cribra orbitalia
Associated Burials:
Comments:

Date of Interment:
Age at Death: 7.3-13
Documented age at Death:
Mended Fractures:

Burial#: 501

Coffin Shape: rectangular with octagonal
Gender: F
Social Status:
Pathologies Present:
Associated Burials:
Comments: rectangular shaft

Date of Interment:
Age at Death: 51 - 65
Documented age at Death:
Mended Fractures:

Burial#: 502

Coffin Shape:
Gender: F
Social Status:
Pathologies Present: gall stones
Associated Burials:
Comments: poor preservation

Date of Interment:
Age at Death: adult of indeterminate age
Documented age at Death:
Mended Fractures:

Burial#: 503

Coffin Shape:

Gender: M

Social Status:

Pathologies Present: Schmorl's node(s);
degenerative disease
seen in clavicle

Associated Burials:

Comments:

Date of Interment:

Age at Death: 60+

Documented age at Death:

Mended Fractures:

Burial#: 504

Coffin Shape:

Gender: F

Social Status:

Pathologies Present: cribra orbitalia

Associated Burials:

Comments:

Date of Interment:

Age at Death: 60+

Documented age at Death:

Mended Fractures:

Burial#: 505

Mary

Coffin Shape: rectangular

Gender: F

Social Status:

Pathologies Present:

Associated Burials:

Comments: soft tissue well preserved

Holley nee Heydon

Date of Interment: 1931

Age at Death: .

Documented age at Death: 66

Mended Fractures:

Burial#: 506

Perrit/Perret H.

Coffin Shape: rectangular with octagonal

Gender: F

Social Status:

Pathologies Present: Schmorl's node(s)

Associated Burials:

Comments:

Holly/Holley nee

Date of Interment: 1907

Age at Death: 25 -37

Documented age at Death: 21

Mended Fractures:

Burial#: 507

Coffin Shape:

Gender:

Social Status:

Pathologies Present:

Associated Burials:

Comments: empty coffin

Date of Interment:

Age at Death: N/A

Documented age at Death:

Mended Fractures:

Burial#: 508

Coffin Shape: hexagonal

Gender:

Social Status:

Pathologies Present:

Associated Burials:

Comments:

Date of Interment:

Age at Death: .89-2

Documented age at Death:

Mended Fractures:

Burial#: 509

Coffin Shape: hexagonal

Gender: F

Social Status:

Pathologies Present: cribra; compressed
vertebrae

Associated Burials:

Comments:

Date of Interment:

Age at Death: 45-59

Documented age at Death:

Mended Fractures:

Burial#: 510

Coffin Shape: hexagonal

Gender: M

Social Status:

Pathologies Present: Schmorl's node(s)

Associated Burials:

Comments: well preserved

Date of Interment:

Age at Death: 42 - 52

Documented age at Death:

Mended Fractures:

Burial#: 511

Mary

Coffin Shape:

Gender: F

Social Status:

Pathologies Present: Schmorl's node(s)

Associated Burials:

Comments: good preservation

Smyth nee Harkins

Date of Interment: 1871

Age at Death: 34-45

Documented age at Death: 47

Mended Fractures:

Burial#: 512

Coffin Shape: rectangular

Gender:

Social Status:

Pathologies Present: cribra orbitalia

Associated Burials: 513

Comments:

Date of Interment:

Age at Death: 1.6-5

Documented age at Death:

Mended Fractures:

Burial#: 513

Coffin Shape: rectangular

Gender:

Social Status:

Pathologies Present: cribra orbitalia

Associated Burials: 512

Comments:

Date of Interment:

Age at Death: 3-5

Documented age at Death:

Mended Fractures:

Burial#: 514

Coffin Shape:

Gender: M

Social Status:

Pathologies Present:

Associated Burials:

Comments:

Date of Interment:

Age at Death: 60+

Documented age at Death:

Mended Fractures:

Burial#: 515

Coffin Shape:

Gender: M

Social Status:

Pathologies Present:

Associated Burials:

Comments: coffin hardware requires this burial to postdate 1879

Date of Interment: post-1879

Age at Death: adult

Documented age at Death:

Mended Fractures:

Burial#: 516

Coffin Shape: rectangular

Gender: M

Social Status:

Pathologies Present: fused vertebrae;
Schmorl's node(s)

Associated Burials:

Comments:

Date of Interment:

Age at Death: 18-25

Documented age at Death:

Mended Fractures:

Burial#: 517

Coffin Shape: rectangular

Gender: M

Social Status:

Pathologies Present: Schmorl's node(s);
massive erosion of pelvic
bone; eburnation of
pelvis

Associated Burials:

Comments:

Date of Interment:

Age at Death: 50+

Documented age at Death:

Mended Fractures:

Burial#: 518

Coffin Shape:

Gender:

Social Status:

Pathologies Present:

Associated Burials:

Comments:

Date of Interment:

Age at Death: 3-5

Documented age at Death:

Mended Fractures:

Burial#: 519

Coffin Shape: rectangular
Gender:
Social Status:
Pathologies Present:
Associated Burials:
Comments:

Date of Interment:
Age at Death: -.17-1
Documented age at Death:
Mended Fractures:

Burial#: 520

Coffin Shape: hexagonal
Gender: M
Social Status:
Pathologies Present: Schmorl's node(s)
Associated Burials:
Comments:

Date of Interment:
Age at Death: 30-53
Documented age at Death:
Mended Fractures:

Burial#: 521

Coffin Shape:
Gender:
Social Status:
Pathologies Present:
Associated Burials:
Comments:

Date of Interment:
Age at Death: 1-4
Documented age at Death:
Mended Fractures:

Burial#: 522

Coffin Shape: hexagonal
Gender: M
Social Status:
Pathologies Present:
Associated Burials:
Comments:

Date of Interment:
Age at Death: adult
Documented age at Death:
Mended Fractures:

Burial#: 523

William
Coffin Shape: octagonal
Gender: M
Social Status:
Pathologies Present: cribra orbitalia
Associated Burials:
Comments:

Neil
Date of Interment:
Age at Death: 23-57
Documented age at Death: 64
Mended Fractures:

Burial#: 524

Coffin Shape: hexagonal
Gender: M
Social Status:
Pathologies Present: Schmorl's node(s)
Associated Burials:
Comments:

Date of Interment:
Age at Death: 31-55
Documented age at Death:
Mended Fractures:

Burial#: 525

Esther

Coffin Shape: rounded corners

Gender: F

Social Status: wealthy

Pathologies Present:

Associated Burials:

Comments:

Date of Interment:

Age at Death: adult

Documented age at Death:

Mended Fractures:

Burial#: 526

Coffin Shape: hexagonal

Gender:

Social Status:

Pathologies Present: cribra orbitalia

Associated Burials:

Comments:

Date of Interment:

Age at Death: 2-4

Documented age at Death:

Mended Fractures:

Burial#: 527

Coffin Shape:

Gender: M

Social Status:

Pathologies Present:

Associated Burials:

Comments:

Date of Interment:

Age at Death: adult of indeterminate age

Documented age at Death:

Mended Fractures:

Burial#: 528

Coffin Shape: hexagonal

Gender: F

Social Status:

Pathologies Present:

Associated Burials:

Comments: good preservation

Date of Interment:

Age at Death: 16-21

Documented age at Death:

Mended Fractures:

Burial#: 529

Coffin Shape:

Gender:

Social Status:

Pathologies Present:

Associated Burials:

Comments:

Date of Interment:

Age at Death: >2

Documented age at Death:

Mended Fractures:

Burial#: 530

Coffin Shape:

Gender:

Social Status:

Pathologies Present:

Associated Burials:

Comments:

Date of Interment:

Age at Death: .5-2

Documented age at Death:

Mended Fractures:

Burial#: 531

Coffin Shape:

Gender: M

Social Status:

Pathologies Present: cribra; severe
osteophytes on vertebrae

Associated Burials:

Comments:

Date of Interment:

Age at Death: adult of indeterminate age

Documented age at Death:

Mended Fractures:

Burial#: 532

Coffin Shape: hexagonal

Gender:

Social Status:

Pathologies Present:

Associated Burials:

Comments:

Date of Interment:

Age at Death: -.17-1

Documented age at Death:

Mended Fractures:

Burial#: 533

Coffin Shape:

Gender: M

Social Status:

Pathologies Present: cribra; Schmorl's node(s)

Associated Burials:

Comments:

Date of Interment:

Age at Death: 60+

Documented age at Death:

Mended Fractures:

Burial#: 534

Hannah/Honorah

Banane nee Crowley

Coffin Shape: rectangular with octagonal

Gender: F

Social Status:

Pathologies Present:

Associated Burials:

Comments:

Date of Interment: 1908

Age at Death: 60

Documented age at Death: 75

Mended Fractures:

Burial#: 535

Coffin Shape: hexagonal

Gender: M

Social Status:

Pathologies Present: vertebral compression;

osteophytes on
vertebrae; Schmorl's
node(s); osteophytes on
patella

Associated Burials:

Comments:

Date of Interment:

Age at Death: 45 - 59

Documented age at Death:

Mended Fractures:

Burial#: 536

Coffin Shape:

Gender: M

Social Status:

Pathologies Present:

Associated Burials:

Comments: excellent preservation

Date of Interment:

Age at Death: 42 - 73

Documented age at Death:

Mended Fractures:

Burial#: 537

Coffin Shape: hexagonal

Gender: M

Social Status:

Pathologies Present: cribra; Schmorl's
node(s); enthesopathy of
clavicle

Associated Burials:

Comments:

Date of Interment:

Age at Death: 25 - 35

Documented age at Death:

Mended Fractures:

Burial#: 538

Coffin Shape: hexagonal

Gender:

Social Status:

Pathologies Present: cribra orbitalia

Associated Burials:

Comments:

Date of Interment:

Age at Death: 1.3-3

Documented age at Death:

Mended Fractures:

Burial#: 539

Coffin Shape:

Gender: M

Social Status:

Pathologies Present: cribra orbitalia

Associated Burials:

Comments:

Date of Interment:

Age at Death: 65+

Documented age at Death:

Mended Fractures:

Burial#: 540

Coffin Shape: hexagonal

Gender: F

Social Status:

Pathologies Present: cribra orbitalia

Associated Burials:

Comments:

Date of Interment:

Age at Death: 16 -33

Documented age at Death:

Mended Fractures:

Burial#: 541

Coffin Shape: hexagonal

Gender: F

Social Status:

Pathologies Present: cribra; fused vertebrae

Associated Burials:

Comments:

Date of Interment:

Age at Death: 17 - 24

Documented age at Death:

Mended Fractures:

Burial#: 542

Coffin Shape:

Gender:

Social Status:

Pathologies Present: cribra orbitalia

Associated Burials:

Comments:

Date of Interment:

Age at Death: 3-6.9

Documented age at Death:

Mended Fractures:

Burial#: 543

Alice

Coffin Shape: hexagonal

Gender: F

Social Status:

Pathologies Present: bifurcate spinous processes

Associated Burials:

Comments:

Kennedy

Date of Interment: 1860

Age at Death: elderly

Documented age at Death: 75

Mended Fractures:

Burial#: 544

Coffin Shape:

Gender: M

Social Status:

Pathologies Present: Schmorl's node(s)

Associated Burials:

Comments: good preservation

Date of Interment:

Age at Death: 50+

Documented age at Death:

Mended Fractures:

Burial#: 545

Coffin Shape: hexagonal

Gender:

Social Status:

Pathologies Present: cribra orbitalia

Associated Burials:

Comments:

Date of Interment:

Age at Death: 1.33-2.67

Documented age at Death:

Mended Fractures:

Burial#: 546

Coffin Shape: hexagonal

Gender: M

Social Status:

Pathologies Present:

Associated Burials:

Comments:

Date of Interment:

Age at Death: 11-18

Documented age at Death:

Mended Fractures:

Burial#: 547

Coffin Shape: hexagonal

Gender: F

Social Status:

Pathologies Present:

Associated Burials:

Comments: extremely poor preservation

Date of Interment:

Age at Death: elderly?

Documented age at Death:

Mended Fractures:

Burial#: 548

Coffin Shape: hexagonal
Gender:
Social Status:
Pathologies Present: cribra orbitalia
Associated Burials:
Comments:

Date of Interment:
Age at Death: 12-18
Documented age at Death:
Mended Fractures:

Burial#: 549

George

Coffin Shape: hexagonal bentwood
Gender: M
Social Status:
Pathologies Present: cribra; Schmorl's node(s)
fracture
Associated Burials:
Comments:

Brett

Date of Interment: 1910
Age at Death: 50+
Documented age at Death: 89
Mended Fractures: tibia

Burial#: 550

Coffin Shape:
Gender: F
Social Status: wealthy
Pathologies Present: cribra orbitalia
Associated Burials:
Comments: extremely poor preservation

Date of Interment:
Age at Death: elderly
Documented age at Death:
Mended Fractures:

Burial#: 551

Coffin Shape: hexagonal
Gender:
Social Status:
Pathologies Present:
Associated Burials:
Comments: coffin hardware requires this burial to postdate 1879

Date of Interment: post-1879
Age at Death: 2-5
Documented age at Death:
Mended Fractures:

Burial#: 552

Coffin Shape: hexagonal
Gender: M
Social Status:
Pathologies Present: cribra orbitalia
Associated Burials:
Comments:

Date of Interment:
Age at Death: 50 - 62
Documented age at Death:
Mended Fractures:

Burial#: 553

Coffin Shape:
Gender: M
Social Status:
Pathologies Present:
Associated Burials:
Comments: extremely poor preservation

Date of Interment:
Age at Death: elderly
Documented age at Death:
Mended Fractures:

Burial#: 554

Coffin Shape:

Gender: F

Social Status:

Pathologies Present:

Associated Burials:

Comments:

Date of Interment:

Age at Death: elderly

Documented age at Death:

Mended Fractures:

Burial#: 555

William J.

Coffin Shape: hexagonal

Gender: M

Social Status:

Pathologies Present:

Associated Burials:

Comments:

Johnston

Date of Interment:

Age at Death: .48-2

Documented age at Death: .67

Mended Fractures:

Burial#: 556

Coffin Shape: hexagonal

Gender:

Social Status:

Pathologies Present:

Associated Burials:

Comments:

Date of Interment:

Age at Death: -.17-.17

Documented age at Death:

Mended Fractures:

Burial#: 557

Coffin Shape: hexagonal

Gender: M

Social Status:

Pathologies Present: Schmorl's node(s)

Associated Burials:

Comments:

Date of Interment:

Age at Death: 21 -32

Documented age at Death:

Mended Fractures:

Burial#: 558

Charlotte

Coffin Shape: hexagonal

Gender: F

Social Status:

Pathologies Present:

Associated Burials:

Comments:

Banane

Date of Interment: 1876

Age at Death: 1.8-4

Documented age at Death: 2

Mended Fractures:

Burial#: 559

Coffin Shape:

Gender: M

Social Status:

Pathologies Present: Schmorl's node(s);
eburnation of pelvis;
fractured femur

Associated Burials:

Comments: Gradall disturbed; with B. 560

Date of Interment:

Age at Death: 34 - 56

Documented age at Death:

Mended Fractures: fractured femur

Burial#: 560

Coffin Shape:

Gender:

Social Status:

Pathologies Present:

Associated Burials:

Comments:

Date of Interment:

Age at Death: adult

Documented age at Death:

Mended Fractures:

Burial#: 561

Coffin Shape:

Gender:

Social Status:

Pathologies Present: cribra orbitalia

Associated Burials: 577

Comments:

Date of Interment:

Age at Death: .5-2

Documented age at Death:

Mended Fractures:

Burial#: 562

Coffin Shape:

Gender: F

Social Status:

Pathologies Present: cribra; Schmorl's node(s)

Associated Burials:

Comments: good preservation

Date of Interment:

Age at Death: 35-44

Documented age at Death:

Mended Fractures:

Burial#: 563

Coffin Shape: hexagonal

Gender: M

Social Status:

Pathologies Present: cribra; Schmorl's node(s)

Associated Burials:

Comments: Gradall disturbed; good preservation

Date of Interment:

Age at Death: 42 - 53

Documented age at Death:

Mended Fractures:

Burial#: 564

Coffin Shape: hexagonal

Gender: M

Social Status:

Pathologies Present:

Associated Burials:

Comments:

Date of Interment:

Age at Death: 35 - 54

Documented age at Death:

Mended Fractures: fractured right clavicle

Burial#: 565

Bridget

Coffin Shape: rectangular with octagonal

Gender: F

Social Status:

Pathologies Present:

Associated Burials:

Comments: poor preservation

Haydon nee Connolly

Date of Interment: 1906?

Age at Death: 60+

Documented age at Death: 73

Mended Fractures:

Burial#: 566

Coffin Shape: rectangular

Gender:

Social Status:

Pathologies Present:

Associated Burials:

Comments: empty coffin

Date of Interment:

Age at Death: N/A

Documented age at Death:

Mended Fractures:

Burial#: 567

Bridget

Coffin Shape:

Gender: F

Social Status:

Pathologies Present:

Associated Burials:

Comments:

Marron

Date of Interment:

Age at Death: 33-60

Documented age at Death: 37

Mended Fractures:

Burial#: 568

Edmund

Coffin Shape: rectangular

Gender: M

Social Status:

Pathologies Present: fused vertebrae

Associated Burials: 602,615,619,579

Comments:

Banane

Date of Interment: 1916

Age at Death: 27 - 66

Documented age at Death: 70

Mended Fractures:

Burial#: 569

Coffin Shape:

Gender: F

Social Status:

Pathologies Present:

Associated Burials:

Comments:

Date of Interment:

Age at Death: 52 - 65

Documented age at Death:

Mended Fractures:

Burial#: 570

Coffin Shape: hexagonal

Gender: M

Social Status:

Pathologies Present:

Associated Burials:

Comments:

Date of Interment:

Age at Death: 45 - 59

Documented age at Death:

Mended Fractures:

Burial#: 571

Coffin Shape:

Gender:

Social Status:

Pathologies Present: cribra orbitalia

Associated Burials:

Comments:

Date of Interment:

Age at Death: .9-3

Documented age at Death:

Mended Fractures:

Burial#: 572

Coffin Shape: hexagonal
Gender: F
Social Status:
Pathologies Present:
Associated Burials:
Comments:

Date of Interment:
Age at Death: 35 - 44
Documented age at Death:
Mended Fractures:

Burial#: 573

Coffin Shape:
Gender:
Social Status:
Pathologies Present: cribra orbitalia
Associated Burials:
Comments:

Date of Interment:
Age at Death: .47-2
Documented age at Death:
Mended Fractures:

Burial#: 574

Mary

Coffin Shape: hexagonal
Gender: F
Social Status:
Pathologies Present: otitis media
Associated Burials:
Comments: poor preservation

Thirk---
Date of Interment: 1885
Age at Death: elderly
Documented age at Death: 62/68
Mended Fractures:

Burial#: 575

Coffin Shape: hexagonal
Gender: F
Social Status:
Pathologies Present: cribra orbitalia
Associated Burials:
Comments:

Date of Interment:
Age at Death: 60+
Documented age at Death:
Mended Fractures:

Burial#: 576

Coffin Shape: hexagonal
Gender: M
Social Status:
Pathologies Present: Schmorl's node(s)
Associated Burials:
Comments:

Date of Interment:
Age at Death: 50 - 62
Documented age at Death:
Mended Fractures:

Burial#: 577

Coffin Shape:
Gender:
Social Status:
Pathologies Present: cribra orbitalia
Associated Burials: 561
Comments:

Date of Interment:
Age at Death: 1-2
Documented age at Death:
Mended Fractures:

Burial#: 578

Margaret

Coffin Shape: hexagonal

Gender: F

Social Status:

Pathologies Present:

Associated Burials:

Comments:

Rowan

Date of Interment: 1872

Age at Death: 35-49

Documented age at Death: 21

Mended Fractures:

Burial#: 579

Coffin Shape:

Gender:

Social Status:

Pathologies Present:

Associated Burials: 602,615,619,568

Comments:

Date of Interment:

Age at Death: 6.7-12.1

Documented age at Death:

Mended Fractures:

Burial#: 580

Coffin Shape:

Gender: M

Social Status:

Pathologies Present:

Associated Burials:

Comments:

Date of Interment:

Age at Death: elderly?

Documented age at Death:

Mended Fractures:

Burial#: 581

Coffin Shape:

Gender:

Social Status:

Pathologies Present:

Associated Burials:

Comments:

Date of Interment:

Age at Death: sub-adult

Documented age at Death:

Mended Fractures:

Burial#: 582

Coffin Shape: hexagonal

Gender: F

Social Status:

Pathologies Present: cribra orbitalia

Associated Burials:

Comments:

Date of Interment:

Age at Death: 45 - 59

Documented age at Death:

Mended Fractures:

Burial#: 583

Patrick Joseph

Coffin Shape: hexagonal

Gender: M

Social Status: wealthy

Pathologies Present: osteophytes on
vertebrae; Schmorl's
node(s)

Associated Burials:

Comments:

McBride

Date of Interment: 1896

Age at Death: 38-60

Documented age at Death: 56

Mended Fractures:

Burial#: 584

Coffin Shape: octagonal

Gender: M

Social Status:

Pathologies Present: Schmorl's node(s)

Associated Burials:

Comments:

Date of Interment:

Age at Death: 60+

Documented age at Death:

Mended Fractures:

Burial#: 585

Coffin Shape:

Gender:

Social Status:

Pathologies Present:

Associated Burials:

Comments:

Date of Interment:

Age at Death: sub-adult

Documented age at Death:

Mended Fractures:

Burial#: 586

Coffin Shape: hexagonal

Gender: M

Social Status:

Pathologies Present:

Associated Burials:

Comments:

Date of Interment:

Age at Death: 45 - 59

Documented age at Death:

Mended Fractures:

Burial#: 587

Coffin Shape: hexagonal

Gender: M

Social Status:

Pathologies Present: Schmorl's node(s)

Associated Burials:

Comments:

Date of Interment:

Age at Death: 33-52

Documented age at Death:

Mended Fractures:

Burial#: 588

Coffin Shape: hexagonal

Gender: F

Social Status:

Pathologies Present:

Associated Burials:

Comments:

Date of Interment:

Age at Death: 34-45

Documented age at Death:

Mended Fractures:

Burial#: 589

Coffin Shape:

Gender: M

Social Status:

Pathologies Present:

Associated Burials:

Comments:

Date of Interment:

Age at Death: 22-29

Documented age at Death:

Mended Fractures:

Burial#: 590

Coffin Shape: hexagonal

Gender: F

Social Status:

Pathologies Present:

Associated Burials:

Comments:

Date of Interment:

Age at Death: adult of indeterminate age

Documented age at Death:

Mended Fractures:

Burial#: 591

Coffin Shape:

Gender: F

Social Status:

Pathologies Present: cribra orbitalia

Associated Burials:

Comments:

Date of Interment:

Age at Death: 30-39

Documented age at Death:

Mended Fractures:

Burial#: 592

Ann

Coffin Shape: bentwood

Gender: F

Social Status:

Pathologies Present: vertebral fusion;
Schmorl's node(s)

Associated Burials:

Comments: good preservation

Bulgar

Date of Interment:

Age at Death: 37 - 68

Documented age at Death: 71

Mended Fractures: broken rib

Burial#: 593

Coffin Shape: hexagonal

Gender:

Social Status:

Pathologies Present: cribra orbitalia

Associated Burials:

Comments:

Date of Interment:

Age at Death: .89-2

Documented age at Death:

Mended Fractures:

Burial#: 594

Coffin Shape: octagonal

Gender: M

Social Status:

Pathologies Present: cribra; Schmorl's node(s)

Associated Burials:

Comments:

Date of Interment:

Age at Death: 50+

Documented age at Death:

Mended Fractures:

Burial#: 595

Coffin Shape: hexagonal
Gender:
Social Status:
Pathologies Present: cribra orbitalia
Associated Burials: 609
Comments:

Date of Interment:
Age at Death: 1.3-3
Documented age at Death:
Mended Fractures:

Burial#: 596

Coffin Shape:
Gender: F
Social Status:
Pathologies Present:
Associated Burials:
Comments: Gradall disturbed

Date of Interment:
Age at Death: 45 - 49
Documented age at Death:
Mended Fractures:

Burial#: 597

Coffin Shape: hexagonal
Gender: F
Social Status:
Pathologies Present:
Associated Burials:
Comments:

Date of Interment:
Age at Death: 60+
Documented age at Death:
Mended Fractures:

Burial#: 598

Cathrine

Coffin Shape: hexagonal
Gender: F
Social Status:
Pathologies Present:
Associated Burials:
Comments:

H---
Date of Interment:
Age at Death: 60+
Documented age at Death: 72
Mended Fractures:

Burial#: 599

Coffin Shape: hexagonal
Gender: F
Social Status:
Pathologies Present: Schmorl's node(s)
Associated Burials:
Comments:

Date of Interment:
Age at Death: 35 - 44
Documented age at Death:
Mended Fractures:

Burial#: 600

Coffin Shape: hexagonal
Gender: F
Social Status:
Pathologies Present: otitis media
Associated Burials:
Comments:

Date of Interment:
Age at Death: 60+
Documented age at Death:
Mended Fractures:

Burial#: 601

John

Coffin Shape: hexagonal

Gender: M

Social Status:

Pathologies Present: bifurcate spinous processes; Schmorl's node(s)

Associated Burials:

Comments:

Banane

Date of Interment: 1887

Age at Death: 60+

Documented age at Death: 87

Mended Fractures:

Burial#: 602

Coffin Shape: hexagonal

Gender: F

Social Status:

Pathologies Present:

Associated Burials: 615,619,579,568

Comments:

Date of Interment:

Age at Death: 30-44

Documented age at Death:

Mended Fractures:

Burial#: 603

Coffin Shape: hexagonal

Gender: M

Social Status:

Pathologies Present:

Associated Burials:

Comments:

Date of Interment:

Age at Death: 40-49

Documented age at Death:

Mended Fractures:

Burial#: 604

Coffin Shape:

Gender:

Social Status:

Pathologies Present:

Associated Burials:

Comments:

Date of Interment:

Age at Death: 6-12

Documented age at Death:

Mended Fractures:

Burial#: 605

Coffin Shape: decagonal

Gender: M

Social Status:

Pathologies Present: pseudoarthrosis of ulna

Associated Burials:

Comments:

Date of Interment:

Age at Death: 30-44

Documented age at Death:

Mended Fractures: fractured radius

Burial#: 606

Coffin Shape:

Gender:

Social Status:

Pathologies Present: cribra orbitalia

Associated Burials:

Comments:

Date of Interment:

Age at Death: 12-18

Documented age at Death:

Mended Fractures:

Burial#: 607

Coffin Shape: hexagonal
Gender: F
Social Status:
Pathologies Present: cribra orbitalia
Associated Burials:
Comments:

Date of Interment:
Age at Death: adult
Documented age at Death:
Mended Fractures:

Burial#: 608

Coffin Shape: hexagonal
Gender:
Social Status:
Pathologies Present: cribra orbitalia
Associated Burials:
Comments:

Date of Interment:
Age at Death: 7-14.5
Documented age at Death:
Mended Fractures:

Burial#: 609

Michael

Coffin Shape: rectangular with octagonal
Gender: M
Social Status:
Pathologies Present: Schmorl's nodes;
bifurcated spinous
processes
Associated Burials: 595
Comments:

Whitty

Date of Interment: 1898
Age at Death: 50+
Documented age at Death: 62
Mended Fractures:

Burial#: 610

Coffin Shape: hexagonal
Gender: M
Social Status:
Pathologies Present: Schmorl's node(s)
Associated Burials:
Comments:

Date of Interment:
Age at Death: 36 - 63
Documented age at Death:
Mended Fractures:

Burial#: 611

Coffin Shape:
Gender:
Social Status:
Pathologies Present:
Associated Burials: 629
Comments:

Date of Interment:
Age at Death: 5.5-8.7
Documented age at Death:
Mended Fractures:

Burial#: 612

Coffin Shape: hexagonal
Gender: M
Social Status:
Pathologies Present: cribra; Schmorl's node(s)
Associated Burials:
Comments:

Date of Interment:
Age at Death: adult
Documented age at Death:
Mended Fractures:

Burial#: 613

Catherine

Coffin Shape: hexagonal

Gender: F

Social Status:

Pathologies Present: otitis media

Associated Burials:

Comments: poor preservation

Mulvey nee Doherty

Date of Interment: 1875

Age at Death: adult

Documented age at Death:

Mended Fractures:

Burial#: 614

Coffin Shape:

Gender: M

Social Status:

Pathologies Present: eburnation of pelvis

Associated Burials:

Comments:

Date of Interment:

Age at Death: 50+

Documented age at Death:

Mended Fractures: fractured clavicle

Burial#: 615

Coffin Shape: hexagonal

Gender:

Social Status:

Pathologies Present: cribra orbitalia

Associated Burials: 602,619,579,568

Comments:

Date of Interment:

Age at Death: 4-7.5

Documented age at Death:

Mended Fractures:

Burial#: 616

Coffin Shape: rectangular

Gender: F

Social Status:

Pathologies Present:

Associated Burials: 623,628

Comments: probably previously exhumed;

Date of Interment:

Age at Death: 30-44

Documented age at Death:

Mended Fractures:

Burial#: 617

Coffin Shape: rectangular

Gender: M

Social Status:

Pathologies Present: cribra; otitis media;
osteoarthritis;
osteophytes on
vertebrae; Schmorl's
node(s)

Associated Burials:

Comments:

Date of Interment:

Age at Death: 60+

Documented age at Death:

Mended Fractures:

Burial#: 618

Coffin Shape: rectangular with octagonal
Gender: M
Social Status:
Pathologies Present: Schmorl's node(s)
Associated Burials:
Comments:

Date of Interment:
Age at Death: 16-24
Documented age at Death:
Mended Fractures:

Burial#: 619

Coffin Shape: hexagonal
Gender:
Social Status:
Pathologies Present: cribra orbitalia
Associated Burials: 602,615,579,568
Comments:

Date of Interment:
Age at Death: 4-8.7
Documented age at Death:
Mended Fractures:

Burial#: 620

Coffin Shape: rectangular with octagonal
Gender: F
Social Status:
Pathologies Present:
Associated Burials:
Comments: coffin hardware requires this burial to postdate 1893

Date of Interment: post-1893
Age at Death: 50+
Documented age at Death:
Mended Fractures:

Burial#: 621

Coffin Shape: rectangular
Gender:
Social Status:
Pathologies Present: cribra orbitalia
Associated Burials:
Comments:

Date of Interment:
Age at Death: .92-2
Documented age at Death:
Mended Fractures:

Burial#: 622

Coffin Shape: hexagonal
Gender: F
Social Status:
Pathologies Present:
Associated Burials:

Date of Interment:
Age at Death: adult
Documented age at Death:
Mended Fractures:

Comments: probably previously exhumed; There was a sub-adult atop the adult, but it was in bad shape and thus only one burial no., this explains all the handles

Burial#: 623

Coffin Shape:
Gender: F
Social Status:
Pathologies Present: lipping on vertebrae
Associated Burials: 616,628
Comments: disturbed remains

Date of Interment:
Age at Death: .
Documented age at Death:
Mended Fractures:

Burial#: 624

Coffin Shape: hexagonal bentwood
Gender: F
Social Status:
Pathologies Present:
Associated Burials:
Comments:

Date of Interment:
Age at Death: elderly?
Documented age at Death:
Mended Fractures:

Burial#: 625

Coffin Shape: hexagonal
Gender: M
Social Status:
Pathologies Present:
Associated Burials:
Comments: disturbed with few remains

Date of Interment:
Age at Death: <14
Documented age at Death:
Mended Fractures:

Burial#: 626

Coffin Shape: hexagonal
Gender: M
Social Status:
Pathologies Present:
Associated Burials:
Comments:

Date of Interment:
Age at Death: 35 - 44
Documented age at Death:
Mended Fractures:

Burial#: 627

Joseph N.

Coffin Shape: hexagonal
Gender: M
Social Status:
Pathologies Present:
Associated Burials: 585
Comments:

McBride

Date of Interment: 1886
Age at Death: 5-9
Documented age at Death: 7
Mended Fractures:

Burial#: 628

Frances Rosanna

Coffin Shape: rectangular
Gender: F
Social Status:
Pathologies Present: excess bony growth on patella; edentulous
Associated Burials: 616,623
Comments: disturbed with few remains

Lanpier/Lamphier

Date of Interment: 1893
Age at Death: .
Documented age at Death:
Mended Fractures:

Burial#: 629

Coffin Shape: hexagonal
Gender: F
Social Status:
Pathologies Present: Schmorl's node(s)
Associated Burials: 611
Comments:

Date of Interment:
Age at Death: adult
Documented age at Death:
Mended Fractures:

Burial#: 630

Mary Anne Louisa

Coffin Shape: hexagonal

Gender: F

Social Status:

Pathologies Present:

Associated Burials:

Comments:

Lanphier/Lamphier

Date of Interment: 1862

Age at Death: .5-1

Documented age at Death: .83

Mended Fractures:

Burial#: 631

Coffin Shape:

Gender:

Social Status:

Pathologies Present:

Associated Burials: 632,634

Comments:

Date of Interment:

Age at Death: 3.5-6.3

Documented age at Death:

Mended Fractures:

Burial#: 632

Coffin Shape: hexagonal

Gender: M

Social Status:

Pathologies Present: cribra orbitalia

Associated Burials: 631,634

Comments: Gradall disturbed; well preserved

Date of Interment:

Age at Death: adult

Documented age at Death:

Mended Fractures:

Burial#: 633

Coffin Shape: hexagonal

Gender:

Social Status:

Pathologies Present:

Associated Burials:

Comments:

Date of Interment:

Age at Death: .25-.75

Documented age at Death:

Mended Fractures:

Burial#: 634

Coffin Shape: hexagonal

Gender: M

Social Status:

Pathologies Present:

Associated Burials: 631,632

Comments:

Date of Interment:

Age at Death: 50+

Documented age at Death:

Mended Fractures:

APPENDIX 4
COFFIN HARDWARE CATALOGUE

Coffin Hardware Catalogue

Burial# 001

.0016	2	coffin tack	metal-white	
.0003	1	crucifix	metal-white	black coating on top of cap pegs at back of Christ's hands that fit into cross, nail in middle of torso to hold Christ to cross - broken
.0001	24	handle-short bar	metal-white	
.0006	3	hinge	metal-iron	folded over, 4 nail holes, 2 on each side
.0007	1	hinge	metal-iron	folded over, 4 nail holes- 2 on each side
.0008	2	iron coffin decoration	metal-iron	with 2 very long nails
.0009	1	iron coffin decoration	metal-iron	
.0004	1	knob	metal-white	
.0010	4	misc. hardware-latch	metal-iron	very rusted
.0012	1	nail-cut	metal-iron	
.0015	12	nail-unidentifiable	metal-iron?	
.0013	8	nail-wire	metal-iron	
.0014	60	nail-wire	metal-unidentifiable	
.0002	1	plate-name plate	metal-silver plate?	

Burial# 003

.0019	9	nail-cut	metal-iron
.0020	2	nail-cut	metal-iron
.0021	1	nail-cut	metal-iron
.0022	12	nail-cut	metal-iron
.0023	5	nail-unidentifiable	metal-iron
.0018	2	screw-unidentifiable	metal-iron

Burial# 004

.0024	22	nail-cut	metal-iron
.0025	11	nail-cut	metal-iron

Burial# 005

.0028	20	nail-cut	metal-iron
.0029	13	nail-cut	metal-iron
.0030	10	nail-cut	metal-iron
.0031	15	nail-unidentifiable	metal-iron
.0027	2	screw-unidentifiable	metal-iron

Burial# 006

.0037	1	coffin plate-decorative	metal-white
.0038	1	coffin plate-decorative	metal-white
.0043	4	coffin tack	metal-iron
.0035	6	escutcheon	metal-white
.0034	12	handle-short bar	metal-white?
.0040	1	knob	metal-white
.0044	1	nail-cut	metal-iron
.0045	2	nail-cut	metal-iron
.0046	1	nail-cut	metal-iron
.0047	1	nail-cut	metal-iron
.0048	34	nail-cut	metal-iron
.0050	2	nail-unidentifiable	metal-iron
.0033	1	plate-name plate	metal-white?
.0039	2	screw-decorative	metal-white
.0049	1	screw-unidentifiable	metal-iron
.0042	2	tack-fabric	metal-white
.0036	5	thumbscrew	metal-white
.0032	1	viewing glass	glass

Burial# 007

.0053	6	nail-cut	metal-iron
.0054	5	nail-cut	metal-iron
.0055	11	nail-unidentifiable	metal-iron
.0051	1	nail-wrought	metal-iron
.0052	3	nail-wrought	metal-iron

Burial# 008

.0061	4	coffin tack	metal-white	
.0059	6	escutcheon	metal-white	four are connected to thumbscrews
.0058	6	handle-swing bail	metal-white	
.0062	1	nail-cut	metal-iron	
.0063	5	nail-cut	metal-iron	
.0064	5	nail-cut	metal-iron	
.0065	44	nail-cut	metal-iron	
.0068	37	nail-unidentifiable	metal-iron	
.0066	23	nail-wire	metal-iron	
.0067	17	nail-wire	metal-iron	
.0060	7	thumbscrew	metal-white	four are connected to escutcheons

Burial# 009

.0071	4	coffin screw	metal-white	
.0070	4	handle-swing bail	metal-white	one handle broken in two
.0072	7	nail-cut	metal-iron	
.0073	3	nail-cut	metal-iron	
.0074	42	nail-cut	metal-iron	

Burial# 010

.0091	1	nail-cut	metal-iron
.0092	1	nail-cut	metal-iron

Burial# 011

.0095	12	handle-short bar	metal-white	
.0099	5	misc. hardware-latch	metal-iron	
.0103	37	nail-wire	metal-iron	
.0104	25	nail-wire	metal-iron	
.0105	79	nail-wire	metal-iron	
.0100	3	screw-unidentifiable	metal-iron	
.0101	1	screw-unidentifiable	metal-iron	
.0102	1	screw-unidentifiable	metal-iron	
.0098	5	tack-decorative	metal-copper alloy	
.0096	1	thumbscrew	metal-white	
.0097	1	thumbscrew	metal-white	
.0094	1	viewing glass	glass	in 83 pieces

Burial# 012

.0106	9	nail-cut	metal-iron
.0107	2	nail-cut	metal-iron
.0108	26	nail-cut	metal-iron
.0109	16	nail-unidentifiable	metal-iron
.0110	1	nail-wire	metal-iron
.0111	5	screw-unidentifiable	metal-iron

Burial# 013

.0112	9	nail-cut	metal-iron
.0113	1	nail-cut	metal-iron
.0114	18	nail-cut	metal-iron
.0115	20	nail-wire	metal-iron

Burial# 014

.0116	1	nail-cut	metal-iron
.0117	7	nail-cut	metal-iron
.0118	16	nail-cut	metal-iron

Burial# 015

.0119	2	nail-cut	metal-iron
.0120	3	nail-cut	metal-iron
.0121	3	nail-cut	metal-iron

Burial# 016

.0122	8	nail-cut	metal-iron
.0123	1	nail-cut	metal-iron
.0124	1	nail-cut	metal-iron
.0125	5	nail-wire	metal-iron

Burial# 017

.0085	1	nail-cut	metal-iron
.0086	2	nail-cut	metal-iron
.0087	4	nail-cut	metal-iron
.0089	11	nail-cut	metal-iron
.0088	1	screw-unidentifiable	metal-iron

Burial# 018

.0079	11	nail-cut	metal-iron	mixed with B.9 and some B.17
.0080	7	nail-cut	metal-iron	mixed with B.9 and some B.17
.0081	3	nail-cut	metal-iron	mixed with B.9 and some B.17
.0082	47	nail-cut	metal-iron	mixed with B.9 and some B.17
.0083	6	nail-unidentifiable	metal-iron	mixed with B.9 and some B.17
.0077	1	nail-wire	metal-iron	mixed with B.9 and some B.17
.0078	1	nail-wire	metal-iron	mixed with B.9 and some B.17
.0075	5	screw-unidentifiable	metal-iron	mixed with B.9 and some B.17
.0076	2	screw-unidentifiable	metal-iron	mixed with B.9 and some B.17

Burial# 020

.0126	14	nail-cut	metal-iron
.0127	28	nail-cut	metal-iron
.0128	4	screw-slothead	metal-iron

Burial# 021

.0129	8	nail-cut	metal-iron
.0130	4	nail-cut	metal-iron

Burial# 022

.0131	4	nail-cut	metal-iron
.0132	14	nail-cut	metal-iron

Burial# 023

.0133	16	nail-cut	metal-iron
.0134	1	nail-cut	metal-iron
.0135	4	nail-cut	metal-iron
.0136	19	nail-cut	metal-iron
.0137	2	screw-unidentifiable	metal-iron

Burial# 024

.0138	19	nail-cut	metal-iron
.0139	15	nail-cut	metal-iron

Burial# 025

.0140	7	nail-cut	metal-iron
.0141	4	nail-cut	metal-iron
.0142	6	nail-cut	metal-iron
.0143	38	nail-cut	metal-iron

Burial# 026

.0144	12	nail-cut	metal-iron
.0145	1	nail-cut	metal-iron
.0146	1	nail-cut	metal-iron
.0147	1	nail-cut	metal-iron
.0148	32	nail-cut	metal-iron

Burial# 027

.0155	8	escutcheon	metal-white	yellow paint on back
.0154	5	handle-swing bail	metal-white	
.0161	6	nail-cut	metal-iron	
.0162	17	nail-cut	metal-iron	
.0163	4	nail-cut	metal-iron	
.0165	55	nail-cut	metal-iron	
.0164	1	screw-unidentifiable	metal-iron	
.0156	7	thumbscrew	metal-white	

Burial# 028

.0166	16	nail-cut	metal-iron
.0167	12	nail-cut	metal-iron
.0168	61	nail-cut	metal-iron

Burial# 029

.0169	9	nail-cut	metal-iron
.0170	9	nail-cut	metal-iron

Burial# 030

.0171	5	nail-cut	metal-iron
.0172	8	nail-cut	metal-iron

Burial# 031

.0175	9	nail-cut	metal-iron	
.0178	31	nail-cut	metal-iron	
.0176	2	screw-slothead	metal-iron	tapered ends
.0177	2	screw-slothead	metal-iron	

Burial# 032

.0179	9	nail-cut	metal-iron
.0180	2	nail-cut	metal-iron
.0181	6	nail-cut	metal-iron
.0184	34	nail-cut	metal-iron
.0182	2	screw-slothead	metal-iron
.0183	1	screw-slothead	metal-iron

Burial# 033

.0185	8	nail-cut	metal-iron
.0186	10	nail-cut	metal-iron
.0187	3	nail-cut	metal-iron
.0188	57	nail-cut	metal-iron

Burial# 035

.0191	7	nail-cut	metal-iron
.0192	2	nail-cut	metal-iron
.0193	31	nail-cut	metal-iron
.0190	1	screw-unidentifiable	metal-iron

Burial# 036

.0194	15	nail-cut	metal-iron
.0195	14	nail-cut	metal-iron

Burial# 037

.0196	13	nail-cut	metal-iron
.0198	13	nail-cut	metal-iron
.0197	2	screw-unidentifiable	metal-iron

Burial# 038

.0204	1	nail-cut	metal-iron	
.0205	8	nail-cut	metal-iron	
.0206	4	nail-cut	metal-iron	
.0208	21	nail-cut	metal-iron	
.0207	1	screw-unidentifiable	metal-iron	slightly tapered at the bottom

Burial# 039

.0209	23	nail-cut	metal-iron
.0210	1	nail-cut	metal-iron
.0211	1	nail-cut	metal-iron
.0212	7	nail-cut	metal-iron

Burial# 040

.0213	4	handle-swing bail	metal-iron
.0214	5	nail-cut	metal-iron
.0215	17	nail-cut	metal-iron

Burial# 041

.0217	4	coffin cross	metal-white	base width = 36.0mm
.0218	1	coffin cross	metal-white	base width = 90.2mm
.0220	1	coffin cross	fabric	
.0227	26	corner moulding	metal-copper alloy?	many are broken; very fragile; on corner of wood trim moulding
.0221	7	escutcheon	metal-white	
.0216	24	handle-short bar	metal-white	
.0225	4	hinge	metal-iron	extremely rusted over, unable to tell width or number of holes for screws; one is broken in two
.0219	1	knob	metal-white	
.0228	2	misc. hardware	metal-white	
.0233	1	misc. hardware	metal-white	resembles a spike, but cylindrical with a ball-shaped head
.0230	9	nail-cut	metal-iron	
.0231	2	nail-cut	metal-iron	
.0234	35	nail-cut	metal-iron	
.0232	1	screw-slothead	metal-iron	
.0224	22	tack-fabric	metal-white	
.0222	7	thumbscrew	metal-white	one is still attached to an escutcheon
.0223	1	thumbscrew	metal-white	
.0226	1	viewing glass	glass	
.0229	48	wire	metal-iron	was arranged in a circular pattern in burial; perhaps a wreath or outlining of viewing glass; has smaller pieces of wire wound around it, similar to barbed wire but no ends poking out

Burial# 042

.0235	9	nail-cut	metal-iron
.0238	34	nail-cut	metal-iron
.0236	1	screw-unidentifiable	metal-iron
.0237	1	screw-unidentifiable	metal-iron

Burial# 043

.0239	13	nail-cut	metal-iron
.0240	2	nail-cut	metal-iron
.0241	11	nail-cut	metal-iron

Burial# 044

.0244	1	coffin crucifix	metal-white
.0242	6	handle-short bar	metal-white
.0245	1	misc. hardware	metal-white?
.0243	1	plate-name plate	metal-white
.0246	2	thumbscrew	metal-iron

Burial# 045

.0248	1	coffin crucifix	metal-white
.0249	10	handle-long bar	metal-white
.0251	1	misc. hardware	metal
.0247	1	plate-generic	metal-white
.0250	1	thumbscrew	metal-iron

Burial# 046

.0259	7	coffin plate-decorative	metal-copper alloy
.0256	4	escutcheon	metal-white
.3796	2	screw-unidentifiable	metal-iron
.0255	1	strapping	wood
.0258	8	tack-star	metal-copper alloy
.0257	2	thumbscrew	metal-white
.0253	1	viewing glass	glass

Burial# 047

.0260	5	nail-cut	metal-iron
.0261	4	nail-cut	metal-iron
.0262	17	nail-cut	metal-iron

Burial# 048

.0264	18	nail-cut	metal-iron
.0265	20	nail-cut	metal-iron
.0263	5	screw-slothead	metal-iron

blunt ends

Burial# 049

.0267	1	nail-cut	metal-iron
.0268	1	nail-cut	metal-iron
.0269	1	nail-cut	metal-iron
.0270	1	nail-cut	metal-iron
.0266	1	screw-slothead	metal-iron

Burial# 050

.0272	25	nail-cut	metal-iron
.0273	4	screw-unidentifiable	metal-iron

blunt ends; too rusted for measurements; two larger ones and

Burial# 051

.0275	2	coffin crucifix	metal-white	Jesus figure not attached to cross
.0277	7	escutcheon	metal-white	
.0276	32	handle-short bar	metal-white	
.0281	3	hinge	metal-iron	folded over; 2 screws; very rusted measurements are approximate
.0282	1	iron coffin decoration	metal-iron	
.0283	1	iron coffin decoration	metal-iron	
.0284	1	iron coffin decoration	metal-iron	with a metal hook in top prong measuring 41.0mm in length
.0285	32	nail-wire	metal-iron	
.0286	54	nail-wire	metal-iron	
.0274	1	plate-name plate	metal-silver plate?	
.0278	2	thumbscrew	metal-white	
.0279	1	thumbscrew	metal-white	
.0280	3	thumbscrew	metal-white	

Burial# 052

.0289	1	nail-cut	metal-iron
.0290	1	nail-cut	metal-iron
.0291	1	nail-cut	metal-iron
.0292	11	nail-cut	metal-iron

Burial# 053

.0299	1	coffin plate-decorative	metal-white	
.0298	3	escutcheon	metal-white	2 thumbscrews and escutcheons are still connected
.0296	6	handle-swing bail	metal-white	
.0302	3	nail-cut	metal-iron	
.0304	38	nail-cut	metal-iron	
.0300	1	screw-decorative	metal-white	
.0303	1	screw-unidentifiable	metal-iron	
.0297	7	thumbscrew	metal-white	2 thumbscrews and escutcheons still connected
.0301	1	viewing glass	glass	in 14 pieces; reconstructed

Burial# 054

.0306	13	coffin screw	metal-white	
.0309	4	handle-swing bail	metal-iron	bag of misc. sheet iron bits presumably from backing plates
.0310	3	nail-cut	metal-iron	
.0311	7	nail-cut	metal-iron	
.0312	2	nail-cut	metal-iron	
.0313	3	nail-cut	metal-iron	
.0316	44	nail-cut	metal-iron	
.0305	1	plate-name plate	metal-silver?	unsure if the date is the 24th because it is slightly smudged; the 'n' in the last name was accidentally scrapped off during excavation; 4 coffin screws at each end
.0314	2	screw-unidentifiable	metal-iron	
.0315	1	screw-unidentifiable	metal-iron	

Burial# 055

.0321	18	handle-swing bail	metal-white
.0322	8	nail-cut	metal-iron
.0325	10	nail-cut	metal-iron
.0318	1	plate-name plate	metal-silver?
.0323	4	screw-slothead	metal-iron
.0324	3	screw-slothead	metal-iron

Burial# 056

.0327	2	nail-cut	metal-iron
.0328	1	nail-cut	metal-iron
.0329	4	nail-cut	metal-iron

Burial# 057

.0331	1	button-white glass	glass
.0332	6	nail-cut	metal-iron

Burial# 058

.0333	1	nail-cut	metal-iron	infant above B.54
.0334	1	nail-cut	metal-iron	infant above B.54
.0335	3	nail-cut	metal-iron	infant above B.54
.0336	31	nail-cut	metal-iron	infant above B.54

Burial#	059			
.0339	10	coffin screw	metal-white	
.0340	5	handle-swing bail	metal-iron	39 pieces of sheet iron metal probably used for backing plates
.0341	26	nail-cut	metal-iron	
.0342	9	nail-cut	metal-iron	
.0345	33	nail-cut	metal-iron	
.0343	1	screw-unidentifiable	metal-iron	
.0344	1	screw-unidentifiable	metal-iron	
Burial#	061			
.0348	2	nail-cut	metal-iron	
.0349	3	nail-cut	metal-iron	
.0351	29	nail-cut	metal-iron	
.0350	2	screw-unidentifiable	metal-iron	
.0346	19	tack-star	metal-copper alloy	
Burial#	063			
.0353	1	coffin crucifix	metal-white	
.0356	18	handle-short bar	metal-white	screws in lugs are slot head
.0354	1	knob	metal-white	missing bottom
.0352	1	plate-generic	metal-white	top width: 208.0mm
.0355	1	thumbscrew	metal-iron	
Burial#	064			
.0360	18	handle-short bar	metal-white	
.0358	1	knob	metal-white	
.0357	1	plate-generic	metal-silver plate?	
.0359	2	thumbscrew	metal-iron	
Burial#	065			
.0363	41	misc. hardware	metal-sheet	crumbled iron plate fragments
.0362	13	nail-cut	metal-iron	
Burial#	066			
.0366	3	coffin screw	metal-white	
.0365	27	coffin tack	metal-white	
.0367	3	handle-swing bail	metal-iron	23 iron sheet metal plate fragments used for backing plates
.0368	4	nail-cut	metal-iron	
.0369	20	nail-cut	metal-iron	
.0370	55	nail-cut	metal-iron	
Burial#	067			
.0374	17	handle-swing bail	metal-white	
.0372	2	nail-cut	metal-iron	
.0373	1	plate-name plate	metal-white?	unsure if it is a 2 in the age
Burial#	068			
.0376	4	coffin screw	metal-white	
.0377	13	handle-swing bail	metal-iron	too incomplete for any measurements includes bag of metal fragments that were probably part of the backing
.0378	13	nail-cut	metal-iron	
Burial#	069			
.0381	1	coffin plate-decorative	metal-iron	length of anchor (on a diagonal) = 138.1mm
.0382	24	handle-short bar	metal-white	
.0380	2	misc. hardware-latch	metal-iron	
.0379	1	viewing glass	glass	

Burial# 070

.0384	2	coffin crucifix	metal-white	
.0389	6	handle-short bar	metal-white	note: two end tips are broken off
.0388	5	misc. hardware-latch	metal-iron	
.0391	2	nail-cut	metal-iron	
.0392	25	nail-wire	metal-iron	
.0383	1	plate-name plate	metal-silver plate	
.0390	2	thumbscrew	metal-iron	only 1 is complete

Burial# 071

.0399	1	escutcheon	metal-white	
.0401	6	escutcheon	metal-white	
.0395	24	handle-short bar	metal-white	
.0396	8	nail-wire	metal-iron	
.0397	3	thumbscrew	metal-iron	too rusted for any measurements
.0398	1	thumbscrew	metal-white	
.0400	5	thumbscrew	metal-white	
.0394	1	viewing glass	glass	

Burial# 072

.0410	1	coffin plate-decorative	metal-white	
.0409	4	escutcheon	metal-white	
.0406	12	handle-short bar	metal-white	
.0411	1	nail-cut	metal-iron	
.0407	5	thumbscrew	metal-iron	too rusted for measurements
.0408	1	thumbscrew	metal-white	
.0402	1	viewing glass	glass	

Burial# 073

.0415	2	escutcheon	metal-white	
.0413	1	misc. hardware-latch	metal-iron	
.0417	9	nail-cut	metal-iron	
.0418	1	nail-cut	metal-iron	
.0412	1	plate-name plate	metal-white	
.0416	1	screw-slothead	metal-iron	
.0419	1	tack-decorative	metal-copper alloy	
.0414	2	thumbscrew	metal-white	

Burial# 074

.0423	1	coffin crucifix	metal-white	
.0427	2	escutcheon	metal-white	
.0428	4	escutcheon	metal-white	
.0429	4	handle-short bar	metal-white	
.0424	1	plate-generic	metal-white	
.0425	1	thumbscrew	metal-iron	
.0426	4	thumbscrew	metal-white	

Burial# 075

.0431	1	coffin crucifix	metal-white	
.0435	1	embroidery	fabric	looks like it may have been part of an IHS patch
.0434	21	handle-short bar	metal-white	
.0430	1	viewing glass	glass	

Burial# 076

.0439	1	coffin crucifix	metal-white	
.0443	3	escutcheon	metal-white	
.0446	22	handle-short bar	metal-white	
.0444	4	nail-wire	metal-iron	
.0438	1	plate-name plate	metal-silver plate	
.0445	1	screw-unidentifiable	metal-iron	thin screw
.0441	1	thumbscrew	metal-iron	

.0442	4	thumbscrew	metal-white	
.0437	1	viewing glass	glass	
Burial# 077				
.0453	1	coffin crucifix	metal-white	Jesus figure is missing
.0455	13	handle-short bar	metal-white	
.0454	1	plate-name plate	metal-silver plate	the "Z" in Fitzgibbon is engraved backwards
.0447	1	viewing glass	glass	
Burial# 078				
.0461	29	nail-wire	metal-iron	
.0462	4	nail-wire	metal-iron	
Burial# 079				
.0465	1	coffin crucifix	metal-white	
.0466	1	coffin plate-decorative	metal-white	
.0470	5	escutcheon	metal-white	
.0471	24	handle-short bar	metal-white	
.0472	1	misc. hardware	metal-unidentifiable	
.0473	2	nail-wire	metal-iron	
.0474	34	nail-wire	metal-iron	
.0464	1	plate-name plate	metal-silver plate	
.0467	1	screw-decorative	metal-white	
.0468	3	thumbscrew	metal-white	
.0469	6	thumbscrew	metal-white	
.0463	1	viewing glass	glass	
Burial# 080				
.0482	21	handle-short bar	metal-white	
.0478	1	knob	metal-white	
.0483	7	nail-wire	metal-iron	
.0484	27	nail-wire	metal-iron	
.0479	1	plate-name plate	metal-silver plate	
.0477	1	tack-decorative	metal-copper alloy	
.0480	1	thumbscrew	metal-iron	
.0481	3	thumbscrew	metal-white	
.0476	1	viewing glass	glass	
Burial# 081				
.0491	2	escutcheon	metal-white	
.0492	22	handle-short bar	metal-white	
.0494	1	nail-cut	metal-iron	
.0493	5	nail-wire	metal-iron	
.0496	31	nail-wire	metal-iron	
.0488	1	plate-name plate	metal-silver plate	
.0495	1	screw-unidentifiable	metal-iron	
.0489	2	thumbscrew	metal-iron	black lacquer
.0490	5	thumbscrew	metal-white	
.0486	1	viewing glass	glass	
Burial# 082				
.0506	1	coffin plate-decorative	metal-white	
.0504	1	escutcheon	metal-white	
.0505	6	escutcheon	metal-white	
.0511	6	handle-short bar	metal-white	
.0510	4	handle-swing bail	metal-iron	
.0513	3	nail-wire	metal-iron	
.0501	1	plate-name plate	metal-silver plate	
.0507	1	screw-decorative	metal-white	
.0509	1	tack-star	metal-copper alloy	
.0502	4	thumbscrew	metal-iron	
.0503	4	thumbscrew	metal-white	
.0500	1	viewing glass	glass	

Burial#	083			
.0520	1	coffin crucifix	metal-white	coated with black lacquer/paint - flaking off
.0519	5	handle-long bar	metal-white and iron	
.0516	6	hinge	metal-white and iron?	folded over
.0517	1	nail-cut	metal-iron	
.0518	1	nail-unidentifiable	metal-iron	
.0514	1	plate-name plate	metal-white	coated in black lacquer or paint - flaking off
.0515	3	thumbscrew	metal-iron	
Burial#	084			
.0524	2	iron coffin decoration	metal-iron	broken in 2 pieces
.0522	6	nail-cut	metal-iron	
.0523	16	nail-cut	metal-iron	
Burial#	085			
.0526	4	handle-swing bail	metal-white	
.0528	26	nail-cut	metal-iron	
.0525	1	plate-blank	metal-white	
.0527	29	tack-decorative	metal-white	
Burial#	086			
.0531	6	handle-swing bail	metal-white	
Burial#	087			
.0539	5	corner moulding	metal-iron	
.0541	5	escutcheon	metal-white	
.0538	6	handle-swing bail	metal-white	
.0542	2	misc. hardware	metal-iron	
.0543	8	nail-cut	metal-iron	
.0544	1	nail-cut	metal-iron	
.0546	30	nail-cut	metal-iron	
.0537	1	plate-name plate	metal-white	
.0545	1	screw-unidentifiable	metal-iron	
.0540	4	thumbscrew	metal-white	
.0532	1	viewing glass	glass	
Burial#	089			
.0547	7	nail-cut	metal-iron	
.0548	1	nail-cut	metal-iron	
.0550	29	nail-cut	metal-iron	
.0549	2	screw-unidentifiable	metal-iron	
Burial#	090			
.0551	5	nail-cut	metal-iron	
.0552	7	nail-cut	metal-iron	
Burial#	091			
.0555	1	coffin screw	metal-white	
.0556	3	coffin screw	metal-white	
.0557	2	coffin tack	metal-white	
.0554	3	handle-swing bail	metal-iron	broken in three pieces, incomplete
.0553	4	nail-cut	metal-iron	
Burial#	092			
.0563	8	nail-cut	metal-iron	
.0564	7	nail-cut	metal-iron	
.0565	2	nail-cut	metal-iron	
.0566	1	nail-cut	metal-iron	
.0567	1	nail-cut	metal-iron	
.0568	12	nail-cut	metal-iron	

Burial# 093				
.0571	1	coffin cross	metal-white	
.0573	6	escutcheon	metal-white	4 thumbscrews and escutcheons are still attached
.0574	6	handle-swing bail	metal-white	patent info written on both lug and handle
.0575	1	nail-cut	metal-iron	
.0576	1	nail-cut	metal-iron	
.0577	1	nail-cut	metal-iron	
.0578	30	nail-cut	metal-iron	
.0570	1	plate-name plate	metal-silver plate	
.0572	8	thumbscrew	metal-white	4 thumbscrews and escutcheons are still attached
.0569	1	viewing glass	glass	

Burial# 094				
.0580	5	nail-cut	metal-iron	
.0579	1	nail-wrought	metal-iron	

Burial# 095				
.0581	1	nail-cut	metal-iron	
.0582	13	nail-cut	metal-iron	

Burial# 096				
.0585	4	nail-cut	metal-iron	
.0586	3	nail-cut	metal-iron	
.0584	1	pin-straight	metal-copper alloy	with fabric still attached

Burial# 097				
.0597	2	button	glass	
.0592	2	escutcheon	metal-white	both thumbscrews and escutcheons are connected
.0600	6	handle-swing bail	metal-white	
.0599	4	nail-wire	metal-iron	
.0590	1	plate-name plate	metal-white	
.0595	6	tack-fabric	metal-white	
.0596	1	tack-star	metal-copper alloy	
.0591	2	thumbscrew	metal-white	both thumbscrews and escutcheons are connected
.0593	1	thumbscrew	metal-white	
.3795	1	viewing glass	glass	

Burial# 098				
.0602	20	nail-cut	metal-iron	
.0605	9	nail-cut	metal-iron	
.0603	1	nail-wire	metal-iron	
.0601	1	plaque	metal-iron	mostly crumbled iron pieces
.0604	1	screw-unidentifiable	metal-iron	

Burial# 100				
.0611	1	coffin plate-decorative	metal-white	
.0609	5	escutcheon	metal-white	
.0620	22	handle-short bar	metal-white	
.0621	2	nail-cut	metal-iron	
.0612	1	screw-decorative	metal-white	
.0622	1	screw-slothead	metal-iron	
.0608	5	thumbscrew	metal-white	
.0610	4	thumbscrew	metal-white	
.0607	1	viewing glass	glass	
.0615	1	washer	metal-unidentifiable	

Burial# 101				
.0625	13	nail-cut	metal-iron	
.0626	14	nail-cut	metal-iron	

Burial#	103			
.0629	1	coffin crucifix	metal-white	
.0631	24	handle-short bar	metal-white	
.0628	1	plate-name plate	metal-white	
Burial#	104			
.0635	6	handle-swing bail	metal-white	
.0634	10	nail-cut	metal-iron	
.0632	1	plate-name plate	metal-silver plate?	
.0633	3	screw-decorative	metal-white	
Burial#	105			
.0644	1	nail-cut	metal-iron	
.0645	5	nail-cut	metal-iron	
.0646	1	nail-cut	metal-iron	
.0647	44	nail-cut	metal-iron	
Burial#	106			
.0650	7	coffin cross	metal-white	
.0652	6	escutcheon	metal-white	
.0648	24	handle-short bar	metal-white	thickness is of the lug
.0654	3	knob	metal-white	one knob broken in three pieces, but complete
.0651	6	thumbscrew	metal-white	
.0653	3	thumbscrew	metal-white	
.0649	1	viewing glass	glass	
Burial#	107			
.0656	9	nail-cut	metal-iron	
Burial#	110			
.0662	1	handle-swing bail	metal-iron	a handle fragment
.0659	3	nail-cut	metal-iron	
.0660	1	nail-cut	metal-iron	
.0661	11	nail-cut	metal-iron	
Burial#	111			
.0665	1	coffin tack	metal-white	
.0666	1	coffin tack	metal-iron	
Burial#	112			
.0672	5	escutcheon	metal-white	
.0670	6	handle-swing bail	metal-white	
.0677	3	nail-cut	metal-iron	
.0678	4	nail-cut	metal-iron	
.0680	32	nail-cut	metal-iron	
.0669	1	plate-name plate	metal-silver plate	
.0671	3	screw-decorative	metal-white	
.0679	1	screw-slothead	metal-iron	
.0673	4	thumbscrew	metal-white	
.0668	1	viewing glass	glass	
Burial#	113			
.0682	4	coffin cross	metal-white	is a lug from a handle, but used as a coffin cross for decoration; no rust stains where pin would have been
.0684	6	escutcheon	metal-white	
.0683	10	handle-swing bail	metal-white	
.0685	7	thumbscrew	metal-white	
.0686	1	thumbscrew	metal-white	
.0681	1	viewing glass	glass	

Burial# 114

.0687	1	nail-cut	metal-iron
.0688	6	nail-cut	metal-iron
.0689	1	nail-cut	metal-iron
.0690	3	nail-cut	metal-iron

Burial# 115

.0692	3	nail-cut	metal-iron
.0693	58	nail-cut	metal-iron
.0691	1	screw-unidentifiable	metal-iron

Burial# 116

.0694	5	nail-cut	metal-iron
.0695	1	nail-cut	metal-iron
.0696	3	nail-cut	metal-iron

Burial# 117

.0697	1	coffin cross	metal-white
.0698	1	coffin cross	metal-white
.0701	5	coffin foot	metal and wood
.0700	2	escutcheon	metal-white
.0706	6	handle-swing bail	metal-white
.0702	1	nail-cut	metal-iron
.0705	12	nail-cut	metal-iron
.0703	1	nail-horse shoe	metal-iron
.0704	3	screw-unidentifiable	metal-iron
.0699	3	thumbscrew	metal-white

is actually a handle lug, but used as a coffin cross decoration; no rust stains where pin would have been wooden half spheres with metal circles on each flat area

Burial# 118

.0707	2	button	glass
.0708	11	nail-cut	metal-iron
.0709	3	nail-cut	metal-iron
.0710	10	nail-cut	metal-iron
.0711	2	nail-cut	metal-iron
.0712	37	nail-cut	metal-iron
.0714	15	nail-cut	metal-iron
.0713	1	screw-slothead	metal-iron

Burial# 119

.0715	4	nail-cut	metal-iron
.0716	7	nail-cut	metal-iron
.0717	44	nail-cut	metal-iron

Burial# 121

.0718	2	nail-cut	metal-iron
.0721	52	nail-cut	metal-iron
.0719	1	screw-unidentifiable	metal-iron
.0720	1	screw-unidentifiable	metal-iron

Burial# 122

.0734	22	handle-short bar	metal-white
.0731	1	misc. hardware	metal-iron
.0732	1	nail-wire	metal-iron
.0730	2	tack-star	metal-copper alloy
.0722	1	viewing glass	glass
.0733	1	wire with washer	metal-iron

Burial#	123				
.0737	1	coffin crucifix	metal-white and silver	Jesus is made of white metal but the cross is made of silver in 2 pieces, but complete	
.0739	1	coffin plate-decorative	metal-white		
.0740	4	corner moulding	metal-white		
.0746	23	handle-short bar	metal-white		
.0738	2	knob	metal-white		
.0744	2	misc. hardware	metal-iron		
.0743	5	nail-wire	metal-iron		
.0736	1	plate-generic	metal-silver plate		
.0745	1	thumbscrew	metal-iron		
.0735	1	viewing glass	glass		
Burial#	124				
.0750	12	handle-swing bail	metal-white		handle has a lip on it
.0749	1	plate-generic	metal-sheet		
.0748	1	thumbscrew	metal-white		
Burial#	125				
.0755	4	escutcheon	metal-white	still attached to a clay lump	
.0756	24	handle-short bar	metal-white		
.0758	15	nail-cut	metal-iron		
.0759	3	nail-cut	metal-iron		
.0760	19	nail-cut	metal-iron		
.0761	54	nail-cut	metal-iron		
.0752	1	plate-name plate	metal-silver plate		
.0757	1	tack-decorative	metal-copper alloy		
.0754	7	thumbscrew	metal-white		
.0751	1	viewing glass	glass		
Burial#	126				
.0766	15	handle-swing bail	metal-iron		
.0762	1	plate-name plate	metal-white?		
.0764	1	screw-decorative	metal-white		
.0765	2	screw-slothead	metal-iron		
.0763	2	thumbscrew	metal-white		
Burial#	127				
.0767	1	bottle	glass	with a cork and clear liquid inside; probably a holy water bottle	
.0769	4	coffin tack	metal-white		
.0774	3	handle-swing bail	metal-iron		
.0775	1	nail-cut	metal-iron	attached to cross name plate; at the end of each arm	
.0776	3	nail-cut	metal-iron		
.0777	31	nail-cut	metal-iron		
.0768	1	plate-name plate	metal-silver plate		
.0773	1	strapping	metal-sheet		
Burial#	128				
.0784	7	escutcheon	metal-white		runs length of coffin; decoration is painted black ovals; very fragile
.0785	15	handle-short bar	metal-white		
.0786	4	nail-cut	metal-iron		
.0787	3	nail-cut	metal-iron		
.0788	16	nail-cut	metal-iron		
.0789	28	nail-cut	metal-iron		
.0782	1	plate-name plate	metal-silver plate		
.0783	10	thumbscrew	metal-white		
.0778	1	viewing glass	glass		
Burial#	129				
.0790	4	nail-cut	metal-iron		

Burial# 130

.0795	1	coffin plate-decorative	metal-white	
.0797	4	escutcheon	metal-white	
.0801	6	handle-short bar	metal-white	handle is half-circle not a round bar
.0794	1	knob	metal-white	wing is broken
.0799	1	nail-cut	metal-iron	
.0800	4	nail-cut	metal-iron	
.0792	1	plate-name plate	metal-silver plate	
.0793	1	plate-name plate	metal-silver plate?	
.0796	8	thumbscrew	metal-white	
.0798	1	thumbscrew	metal-iron	
.0791	1	viewing glass	glass	

Burial# 131

.0805	1	escutcheon	metal-white	
.0806	10	handle-swing bail	metal-white	
.0807	3	nail-cut	metal-iron	
.0808	13	nail-cut	metal-iron	
.0810	45	nail-cut	metal-iron	
.0803	1	plate-name plate	metal-silver plate	
.0809	1	screw-unidentifiable	metal-iron	
.0804	2	thumbscrew	metal-white	
.0802	1	viewing glass	glass	

Burial# 132

.0813	17	nail-cut	metal-iron	
.0814	11	nail-cut	metal-iron	
.0815	4	screw-slothead	metal-iron	

Burial# 133

.0822	5	escutcheon	metal-white	
.0819	4	handle-short bar	metal-iron	2 handle still attached to coffin
.0824	2	nail-cut	metal-iron	
.0825	9	nail-cut	metal-iron	
.0826	1	nail-wire	metal-iron	many wire nails used in coffin, but none were taken out
.0817	1	plate-generic	metal-white	
.0816	1	plate-name plate	metal-silver plate	
.0820	25	tack-star	metal-copper alloy	
.0821	6	thumbscrew	metal-white and wood	
.0823	2	thumbscrew	metal-white	
.0818	1	viewing glass	glass	

Burial# 134

.0831	6	escutcheon	metal-white	
.0836	23	handle-short bar	metal-white	
.0833	2	nail-wire	metal-iron	
.0834	8	nail-wire	metal-iron	
.0829	1	plate-name plate	metal-silver plate?	
.0835	1	screw-unidentifiable	metal-iron	
.0830	5	thumbscrew	metal-white	
.0832	1	thumbscrew	metal-white	
.0827	1	viewing glass	glass	

Burial# 135

.0839	5	escutcheon	metal-white	silver plated as well?
.0840	1	escutcheon	metal-white	
.0841	16	handle-swing bail	metal-white	only 4 handles but 12 lugs
.0842	11	nail-cut	metal-iron	
.0843	1	screw-unidentifiable	metal-iron	
.0838	5	thumbscrew	metal-white	
.0837	1	viewing glass	glass	

Burial#	136		
.0844	1	nail-cut	metal-iron
.0845	15	nail-cut	metal-iron
.0846	1	nail-cut	metal-iron
.0848	26	nail-cut	metal-iron
.0847	2	screw-unidentifiable	metal-iron
Burial#	137		
.0849	8	nail-cut	metal-iron
.0852	33	nail-cut	metal-iron
.0850	1	screw-unidentifiable	metal-iron
.0851	1	screw-unidentifiable	metal-iron
Burial#	138		
.0854	8	nail-cut	metal-iron
Burial#	139		
.0861	1	coffin crucifix	metal-white
.0859	1	coffin plate-decorative	metal-white
.0863	5	escutcheon	metal-white
.0865	23	handle-short bar	metal-white
.0866	1	nail-cut	metal-iron
.0867	3	nail-cut	metal-iron
.0868	1	nail-wire	metal-iron
.0869	15	nail-wire	metal-iron
.0860	1	screw-decorative	metal-white
.0858	2	tack-star	metal-copper alloy
.0862	4	thumbscrew	metal-white
.0864	1	thumbscrew	metal-iron
.0855	1	viewing glass	glass
Burial#	140		
.0870	1	nail-cut	metal-iron
.0871	6	nail-cut	metal-iron
.0872	8	nail-cut	metal-iron
Burial#	141		
.0880	3	escutcheon	metal-white
.0882	24	handle-short bar	metal-white
.0883	3	nail-wire	metal-iron
.0884	2	nail-wire	metal-iron
.0885	48	nail-wire	metal-iron
.0881	1	plate-name plate	metal-silver plate
.0879	4	thumbscrew	metal-white
.0873	1	viewing glass	glass
Burial#	142		
.0888	3	escutcheon	metal-white
.0890	6	handle-short bar	metal-white
.0892	1	nail-cut	metal-iron
.0893	1	nail-cut	metal-iron
.0894	2	nail-cut	metal-iron
.0896	26	nail-cut	metal-iron
.0886	1	plate-name plate	metal-silver plate?
.0895	6	screw-slothead	metal-iron
.0887	1	thumbscrew	metal-white
.0889	2	thumbscrew	metal-white
.0891	1	viewing glass	glass
Burial#	143		
.0899	32	coffin screw	metal-white
.0898	44	coffin tack	metal-white
.0897	6	handle-swing bail	metal-white

Burial# 144

.0905	6	escutcheon	metal-white
.0906	1	escutcheon	metal-white
.0907	14	handle-short bar	metal-white
.0908	1	nail-cut	metal-iron
.0909	15	nail-cut	metal-iron
.0910	3	nail-cut	metal-iron
.0912	80	nail-cut	metal-iron
.0901	1	plate-name plate	metal-silver plate
.0911	2	screw-slothead	metal-iron
.0904	11	thumbscrew	metal-white
.0900	1	viewing glass	glass

Burial# 145

.0913	3	nail-cut	metal-iron
.0914	4	nail-cut	metal-iron
.0915	38	nail-cut	metal-iron

Burial# 146

.0916	8	nail-cut	metal-iron	tiny nails
-------	---	----------	------------	------------

Burial# 147

.0920	6	escutcheon	metal-white	
.0922	9	handle-swing bail	metal-white	
.0917	2	nail-cut	metal-iron	
.0918	3	nail-cut	metal-iron	
.0919	1	tack-decorative	metal-copper alloy	very fragile
.0921	3	thumbscrew	metal-white	

Burial# 148

.0930	2	coffin screw	metal-white	
.0932	8	handle-swing bail	metal-white	
.0929	2	nail-cut	metal-iron	
.0923	1	plate-name plate	metal-white	name written on back in pencil

Burial# 149

.0936	3	coffin screw	metal-white	
.0935	8	handle-swing bail	metal-white	
.0939	18	nail-cut	metal-iron	
.0933	1	plate-name plate	metal-silver plate?	can barely read name, engraved very lightly, letters and age appear to be have been written twice
.0937	10	tack-decorative	metal-white	

Burial# 150

.0945	10	handle-swing bail	metal-white
.0946	1	nail-cut	metal-iron
.0947	4	nail-cut	metal-iron
.0943	1	plate-name plate	metal-white and silver plate?

Burial# 151

.0952	2	nail-cut	metal-iron	
.0954	17	nail-cut	metal-iron	
.0953	2	screw-unidentifiable	metal-iron	
.0951	18	tack-star	metal-iron?	very thin and fragile

Burial# 152

.0961	3	handle-swing bail	metal-iron
.0960	3	nail-cut	metal-iron

Burial#	153				
.0966	1	coffin cross	metal-white		just the tip of the cross
.0964	4	escutcheon	metal-white		
.0967	6	handle-swing bail	metal-white		
.0963	3	thumbscrew	metal-iron		
.0965	1	thumbscrew	metal-iron		too rusted for measurement or shape determination
.0962	1	viewing glass	glass		
Burial#	154				
.0968	33	nail-cut	metal-iron		
.0970	6	nail-cut	metal-iron		
.0969	2	screw-slothead	metal-iron		
Burial#	155				
.0971	35	nail-cut	metal-iron		
.0973	12	nail-cut	metal-iron		
.0972	2	screw-slothead	metal-iron		
Burial#	156				
.0974	16	nail-cut	metal-iron		
.0975	11	nail-cut	metal-iron		
.0977	20	nail-cut	metal-iron		
.0976	1	screw-slothead	metal-iron		
Burial#	157				
.0979	6	nail-cut	metal-iron		
.0980	8	nail-cut	metal-iron		
.0982	1	screw-unidentifiable	metal-iron		
.0981	1	spike	metal-iron		
Burial#	158				
.0983	1	nail-cut	metal-iron		
.0984	3	nail-cut	metal-iron		
Burial#	159				
.0985	10	nail-cut	metal-iron		
.0986	3	screw-unidentifiable	metal-iron		
Burial#	160				
.0992	1	nail-cut	metal-iron		
.0994	3	nail-cut	metal-iron		
.0993	1	screw-unidentifiable	metal-iron		
Burial#	161				
.1003	18	bead	wood?		seeds?
.1000	1	bowtie	fabric		
.0998	1	coffin crucifix	metal-white		missing Jesus figure
.0999	1	figure	metal-white		Jesus figure; does not fit with cross
.0996	4	handle-short bar	metal-iron		
.0995	1	plate-generic	metal-white		
Burial#	162				
.1008	17	handle-short bar	metal-white, wood		
.1005	1	plate-name plate	metal-silver plate		bent, couldn't get length measurement
Burial#	163				
.1009	1	nail-cut	metal-iron		
.1010	12	nail-cut	metal-iron		

Burial# 164

.1019	5	escutcheon	metal-white
.1020	21	handle-short bar	metal-white
.1016	1	nail-cut	metal-iron
.1017	2	nail-cut	metal-iron
.1018	4	thumbscrew	metal-white
.1011	1	viewing glass	glass

Burial# 165

.1023	1	coffin crucifix	metal-white	in 2 pieces; miniature version of crucifix from B.1
.1025	4	escutcheon	metal-white	
.1027	4	handle-swing bail	metal-white	
.1026	10	nail-wire	metal-iron	
.1022	1	plate-name plate	metal-silver plate	
.1024	3	thumbscrew	metal-white	
.1021	1	viewing glass	glass	

Burial# 166

.1031	1	nail-cut	metal-iron
.1032	10	nail-cut	metal-iron
.1028	1	plate-crumbled	metal-iron
.1030	2	screw-unidentifiable	metal-iron

Burial# 167

.1040	1	coffin crucifix	metal-white	
.1040	1	coffin plate-decorative	metal-white	
.1043	2	corner moulding	metal-white	
.1039	36	handle-short bar	metal-white	including 12 end tip accessories d=37.0
.1038	6	handle-swing bail	metal-iron	
.1044	2	misc. hardware	metal-iron	decorative? resemble hinges but without the hinge
.1037	1	plate-name plate	metal-silver plate	
.1042	2	tack-decorative	metal-iron	covered with black lacquer
.1033	1	viewing glass	glass	

Burial# 168

.1047	4	coffin tack	metal-white	
.1045	5	handle	metal-iron and white	fragments; at least 3 handles
.1046	1	nail-cut	metal-iron	
.1048	17	tack	metal-iron	

Burial# 169

.1049	14	nail-cut	metal-iron
.1050	2	nail-cut	metal-iron
.1051	3	nail-cut	metal-iron
.1052	71	nail-cut	metal-iron

Burial# 170

.1053	1	plate-name plate	metal-white
-------	---	------------------	-------------

Burial# 172

.1062	6	nail-cut	metal-iron
.1063	3	nail-cut	metal-iron
.1065	12	nail-cut	metal-iron
.1064	1	screw-unidentifiable	metal-iron

Burial# 173

.1067	15	nail-cut	metal-iron	tiny nails
.1066	1	screw-unidentifiable	metal-iron	

Burial# 174

.1068	1	nail-cut	metal-iron
-------	---	----------	------------

Burial# 175

.1074	5	coffin screw	metal-white
.1075	4	coffin tack	metal-white
.1071	6	handle-drop handle	metal-iron
.1072	2	hinge	metal-white
.1077	1	nail-cut	metal-iron
.1078	4	nail-cut	metal-iron
.1080	18	nail-cut	metal-iron
.1079	2	screw-unidentifiable	metal-iron
.1076	2	tack	metal-white
.1073	1	thumbscrew	metal-iron

with black lacquer

Burial# 176

.1081	2	nail-cut	metal-iron
.1082	16	nail-cut	metal-iron

Burial# 177

.1090	6	handle-short bar	metal-white and wood
.1085	1	knob	metal-white
.1084	3	misc. hardware	metal-iron
.1088	1	nail-cut	metal-iron
.1083	1	plate-name plate	metal-silver plate
.1089	1	screw-slothead	metal-iron

Burial# 178

.1093	1	coffin crucifix	metal-white	arm is broken off Jesus figure
.1096	4	coffin foot	metal-iron	
.1099	6	handle-long bar	metal-iron/white and wood	painted? There is a thin layer flaking off that resembles cellophane
.1092	1	misc. hardware	metal-iron	
.1091	1	plate-name plate	metal-white	
.1097	1	thumbscrew	metal-iron	
.1098	1	thumbscrew	metal-white	

Burial# 179

.1100	3	nail-cut	metal-iron
.1101	10	nail-cut	metal-iron
.1103	24	nail-cut	metal-iron
.1102	3	screw-slothead	metal-iron

Burial# 180

.1105	2	nail-cut	metal-iron
.1106	21	nail-cut	metal-iron
.1104	1	pin-straight	metal-copper alloy

Burial# 181

.1113	6	handle-swing bail	metal-white
.1115	1	nail-cut	metal-iron
.1116	1	nail-cut	metal-iron
.1120	36	nail-cut	metal-iron
.1108	1	plate-name plate	metal-silver plate
.1112	1	screw-decorative	metal-white
.1119	12	screw-slothead	metal-iron
.1117	1	screw-unidentifiable	metal-iron
.1118	2	screw-unidentifiable	metal-iron
.1114	1	tack-diamond	metal-copper alloy
.1107	1	viewing glass	glass

fragile; 1 bag of fragments

Burial# 182

.1121	12	nail-cut	metal-iron
.1122	2	nail-cut	metal-iron
.1124	26	nail-cut	metal-iron
.1123	2	screw-slothead	metal-iron

Burial# 183

.1128	2	escutcheon	metal-white
.1130	6	handle-swing bail	metal-white
.1129	1	nail-wire	metal-iron
.1126	1	plate-name plate	metal-silver plate?
.1127	6	thumbscrew	metal-white
.1125	1	viewing glass	glass

Burial# 184

.1131	1	escutcheon	metal-white
.1132	5	nail-cut	metal-iron
.1133	1	nail-cut	metal-iron
.1135	61	nail-cut	metal-iron
.1134	1	screw-unidentifiable	metal-iron

Burial# 185

.1144	24	handle-short bar	metal-white
.1143	2	misc. hardware-latch	metal-iron
.1142	3	nail-wire	metal-iron
.1136	1	plate-name plate	metal-white
.1141	1	screw-unidentifiable	metal-iron

Burial# 186

.1145	3	nail-cut	metal-iron
.1146	6	nail-cut	metal-iron

Burial# 187

.1152	3	coffin screw	metal-white
.1155	10	handle-swing bail	metal-white
.1154	6	nail-cut	metal-iron
.1148	1	plate-name plate	metal-white
.1153	1	screw-unidentifiable	metal-iron
.1147	1	viewing glass	glass

Burial# 188

.1158	21	nail-cut	metal-iron	
.1159	1	plate-crumbled	metal-iron	looks like tin, stamped metal?

Burial# 189

.1167	4	escutcheon	metal-white	
.1161	20	handle-short bar	metal-white	
.1169	1	nail-cut	metal-iron	
.1171	5	nail-cut	metal-iron	
.1160	1	plate-name plate	metal-silver plate	plate crumpled, unable to get measurements
.1170	1	screw-unidentifiable	metal-iron	
.1166	4	thumbscrew	metal-white	
.1168	1	window sealant		bag of fragments

Burial# 190

.1172	2	nail-cut	metal-iron
.1173	6	nail-cut	metal-iron

Burial#	191			
.1175	2	nail-cut	metal-iron	
.1176	15	nail-cut	metal-iron	
.1174	8	pin-straight	metal-copper alloy	fragments; 3 heads, therefore at least 3 pins
Burial#	192			
.1179	10	coffin screw	metal-white	
.1178	9	handle-swing bail	metal-white	
.1180	1	nail-cut	metal-iron	
.1181	6	nail-cut	metal-iron	
.1182	12	nail-cut	metal-iron	
.1177	1	plate-name plate	metal-silver plate	
Burial#	193			
.1184	7	handle-swing bail	metal-white	
.1186	11	nail-cut	metal-iron	
.1187	34	nail-cut	metal-iron	
.1185	3	tack-decorative	metal-copper alloy	
Burial#	194			
.1188	11	nail-cut	metal-iron	
.1189	2	nail-cut	metal-iron	
.1191	12	nail-cut	metal-iron	
.1190	1	screw-unidentifiable	metal-iron	
Burial#	195			
.1193	1	nail-wrought	metal-iron	
.1194	2	nail-wrought	metal-iron	
Burial#	196			
.1195	3	button	glass	
.1196	1	button	glass	
.1197	1	nail-cut	metal-iron	
.1198	6	nail-cut	metal-iron	
Burial#	197			
.1199	8	nail-cut	metal-iron	
.1200	8	nail-cut	metal-iron	
Burial#	198			
.1201	1	nail-cut	metal-iron	
.1202	29	nail-cut	metal-iron	
Burial#	199			
.1204	3	nail-cut	metal-iron	
.1203	1	plate-name plate	metal-iron	**not kept**
.1205	1	tack-star	metal-copper alloy	bag of fragments
Burial#	201			
.1206	35	nail-cut	metal-iron	
Burial#	202			
.1207	12	nail-cut	metal-iron	
.1208	1	screw-slothead	metal-iron	

Burial# 203				
.1213	1	nail-cut	metal-iron	
.1214	1	nail-cut	metal-iron	
.1215	18	nail-cut	metal-iron	
.1211	1	nail-wrought	metal-iron	
.1212	1	nail-wrought	metal-iron	
.1209	1	plate-crumbled	metal-iron	bag of fragments
.1216	2	screw-unidentifiable	metal-iron	
.1210	1	strapping	metal-sheet?	raised circular bumps painted black
Burial# 204				
.1228	1	coffin plate-decorative	metal-white	in three pieces
.1231	5	escutcheon	metal-white	
.1234	12	handle-short bar	metal-white	
.1225	1	plate-name plate	metal-silver plate	
.1229	1	screw-decorative	metal-white	
.1227	1	screw-slothead	metal-iron	
.1232	4	thumbscrew	metal-white	
.1233	1	thumbscrew	metal-white	
.1217	1	viewing glass	glass	
Burial# 205				
.1237	6	handle-swing bail	metal-iron	
Burial# 206				
.1243	2	coffin screw	metal-white	
.1244	3	coffin screw	metal-white	
.1245	1	coffin tack	metal-white	
.1246	6	handle-swing bail	metal-white	
.1247	1	handle-swing bail	metal-iron	
.1248	1	nail-cut	metal-iron	
.1249	82	nail-cut	metal-iron	
.1238	1	plate-name plate	metal-silver plate	name is probably ELIZABETH
.1242	7	tack-decorative	metal-white	
Burial# 207				
.1254	6	handle-swing bail	metal-white	
.1255	2	nail-cut	metal-iron	
.1256	1	nail-cut	metal-iron	
.1259	13	nail-cut	metal-iron	
.1253	1	plate-name plate	metal-white	
.1257	9	screw-slothead	metal-iron	
.1258	2	screw-slothead	metal-iron	
.1252	1	tack-diamond	metal-copper alloy	bag of fragments
.1250	1	viewing glass	glass	
Burial# 208				
.1260	5	handle-swing bail	metal-white	
.1261	1	tack-decorative	metal-copper alloy	only the top
Burial# 209				
.1264	6	coffin tack	metal-white	
.1265	7	handle-swing bail	metal-white	
.1266	1	nail-cut	metal-iron	
.1267	8	nail-cut	metal-white	
.1268	4	nail-cut	metal-white	
.1269	21	nail-cut	metal-iron	
.1262	1	plate-name plate	metal-sheet?	
Burial# 210				
.1272	26	nail-cut	metal-iron	
.1270	1	plate-crumbled	metal-iron	bag of fragments

Burial# 211

.1275	4	escutcheon	metal-white
.1277	21	handle-short bar	metal-white
.1278	4	nail-wire	metal-iron
.1279	2	nail-wire	metal-iron
.1280	2	nail-wire	metal-iron
.1281	42	nail-wire	metal-iron
.1274	1	plate-name plate	metal-white
.1276	5	thumbscrew	metal-white
.1273	1	viewing glass	glass

Burial# 212

.1283	1	nail-cut	metal-iron
.1285	2	nail-cut	metal-iron
.1284	1	screw-unidentifiable	metal-iron

Burial# 213

.1286	36	nail-cut	metal-iron
.1287	1	screw-slothead	metal-iron

Burial# 214

.1289	1	coffin cross	metal-white
.1290	2	coffin cross	metal-white
.1291	1	coffin cross	metal-white
.1292	1	coffin plate-decorative	metal-white
.1293	1	coffin plate-decorative	metal-white
.1296	8	corner moulding	metal-iron
.1297	7	escutcheon	metal-white
.1299	3	escutcheon	metal-white
.1295	23	handle-short bar	
.1301	12	nail-cut	metal-iron
.1303	47	nail-cut	metal-iron
.1294	1	screw-decorative	metal-white
.1302	2	screw-unidentifiable	metal-iron
.1298	8	thumbscrew	metal-white
.1300	3	thumbscrew	metal-white
.1288	1	viewing glass	glass

too corroded to discern design or pattern

Burial# 215

.1304	2	hinge	metal-white
.1305	5	nail-cut	metal-iron
.1307	10	nail-cut	metal-iron
.1306	1	screw-slothead	metal-iron

Burial# 216

.1308	5	nail-cut	metal-iron
.1310	22	nail-cut	metal-iron
.1309	3	screw-unidentifiable	metal-iron

Burial# 217

.1311	1	nail-cut	metal-iron
.1313	11	nail-cut	metal-iron
.1312	1	screw-unidentifiable	metal-iron

Burial# 218

.1317	5	nail-cut	metal-iron
.1319	35	nail-cut	metal-iron
.1318	1	screw-unidentifiable	metal-iron

Burial# 219

.1320	3	nail-cut	metal-iron
-------	---	----------	------------

Burial# 220

.1326	3	escutcheon	metal-white
.1329	6	handle-swing bail	metal-white
.1330	1	nail-cut	metal-iron
.1331	1	nail-cut	metal-iron
.1332	1	nail-cut	metal-iron
.1333	16	nail-cut	metal-iron
.1323	1	plate-name plate	metal-silver plate
.1325	1	tack-star	metal-copper alloy
.1327	3	thumbscrew	metal-white
.1328	3	thumbscrew	metal-white
.1321	1	viewing glass	glass

Burial# 221

.1340	7	corner moulding	metal-iron	too corroded to see design or pattern
.1335	1	escutcheon	metal-white	
.1339	6	handle-short bar	metal-white	
.1342	1	nail-cut	metal-iron	
.1337	3	screw-decorative	metal-white	
.1343	1	screw-unidentifiable	metal-iron	
.1336	1	thumbscrew	metal-white	
.1334	1	viewing glass	glass	

Burial# 222

.1346	1	coffin cross	metal-white	
.1347	1	coffin plate-decorative	metal-white	
.1348	2	corner moulding	metal-copper alloy	painted black
.1350	4	escutcheon	metal-white	
.1352	24	handle-short bar	metal-white	
.1353	2	nail-cut	metal-iron	
.1354	2	nail-cut	metal-iron	
.1355	19	nail-cut	metal-iron	
.1349	4	thumbscrew	metal-white	
.1351	2	thumbscrew	metal-white	
.1344	1	viewing glass	glass	

Burial# 223

.1359	4	coffin screw	metal-white
.1361	6	handle-swing bail	metal-white
.1357	7	nail-cut	metal-iron
.1360	1	plate-name plate	metal-silver plate
.1358	1	screw-decorative	metal-white
.1356	1	viewing glass	glass

Burial# 224

.1369	6	handle-swing bail	metal-white	
.1367	3	nail-cut	metal-iron	
.1362	1	plate-name plate	metal-silver plate?	
.1368	1	screw-slothead	metal-iron	
.1366	1	tack-diamond	metal-copper alloy	fragment

Burial# 225

.1375	5	escutcheon	metal-white
.1379	6	handle-short bar	metal-white
.1378	6	nail-cut	metal-iron
.1371	1	plate-name plate	metal-silver plate
.1376	5	thumbscrew	metal-white
.1377	2	thumbscrew	metal-white
.1370	1	viewing glass	glass

Burial# 226

.1386	6	escutcheon	metal-white
.1390	23	handle-short bar	metal-white
.1391	1	nail-cut	metal-iron
.1392	5	nail-cut	metal-iron
.1387	4	thumbscrew	metal-white
.1388	2	thumbscrew	metal-white
.1389	1	thumbscrew	metal-iron
.1380	1	viewing glass	glass

Burial# 227

.1396	2	coffin screw	metal-white
.1397	5	handle-swing bail	metal-iron
.1398	3	nail-cut	metal-iron
.1399	32	nail-cut	metal-iron
.1393	1	plate-crumbled	metal-iron

Burial# 228

.1400	2	nail-cut	metal-iron
.1401	5	nail-cut	metal-iron

Burial# 229

.1407	1	coffin cross	metal-silver plate	Cross plaque, has been used before as a name plate; decoration: crown, leaves, and ivy at base and ivy with
.1408	1	coffin plate-decorative	metal-silver plate	
.1410	3	escutcheon	metal-white	
.1411	23	handle-short bar	metal-white	
.1413	1	nail-cut	metal-iron	
.1414	1	nail-cut	metal-iron	
.1415	1	nail-cut	metal-iron	
.1416	6	nail-cut	metal-iron	
.1417	14	nail-cut	metal-iron	
.1406	1	plate-name plate	metal-silver plate	
.1418	2	screw-slothead	metal-iron	
.1419	1	screw-slothead	metal-iron	
.1412	1	tack-decorative	metal-copper alloy	bag of fragments
.1409	3	thumbscrew	metal-white	
.1402	1	viewing glass	glass	

Burial# 230

.1421	5	nail-cut	metal-iron
.1422	3	nail-cut	metal-iron

Burial# 231

.1424	1	button	glass
.1431	3	escutcheon	metal-white
.1433	1	escutcheon	metal-white
.1435	11	handle-short bar	metal-white
.1428	1	plate-name plate	metal-silver plate
.1432	4	thumbscrew	metal-white
.1434	1	thumbscrew	metal-white

Burial# 232

.1436	5	nail-cut	metal-iron
.1437	15	nail-cut	metal-iron
.1441	40	nail-cut	metal-iron
.1438	3	screw-unidentifiable	
.1439	1	screw-unidentifiable	metal-iron
.1440	2	screw-unidentifiable	metal-iron

Burial# 233

.1442	7	nail-cut	metal-iron	collected from outer coffin
.1443	9	nail-cut	metal-iron	collected from outer coffin

Burial#	235				
.1445	5	nail-cut	metal-iron		
.1446	2	nail-cut	metal-iron		
.1447	10	nail-cut	metal-iron		
.1444	1	plate-crumbled	metal-iron		
Burial#	236				
.1448	10	nail-cut	metal-iron		
.1449	15	nail-cut	metal-iron		
Burial#	237				
.1450	1	nail-cut	metal-iron		
.1451	2	nail-cut	metal-iron		
.1452	5	nail-cut	metal-iron		
.1453	2	nail-cut	metal-iron		
.1455	7	nail-cut	metal-iron		
.1454	1	screw-unidentifiable	metal-iron		
Burial#	238				
.1457	1	nail-cut	metal-iron		
.1458	1	nail-cut	metal-iron		
.1459	1	nail-cut	metal-iron		
.1462	16	nail-cut	metal-iron		
.1456	1	plate-crumbled	metal-iron		
.1460	1	screw-unidentifiable	metal-iron		
.1461	1	screw-unidentifiable	metal-iron		
Burial#	239				
.1470	24	bead	wood	desiccated; including 2 metal attachments with loops	
.1467	1	coffin screw	metal-white		
.1468	3	handle-swing bail	metal-iron		
.1466	1	hinge	metal-copper alloy		
.1469	1	strapping	metal-sheet	folded over; diamonds are painted black	
.1463	1	viewing glass	glass		
Burial#	240				
.1472	2	hinge	metal-copper alloy		
.1472	18	nail-cut	metal-iron		
.1473	1	nail-wrought	metal-iron		
.1474	1	screw-unidentifiable	metal-iron		
.1475	1	screw-unidentifiable	metal-iron		
.1476	1	screw-unidentifiable	metal-iron		
.1477	1	screw-unidentifiable	metal-iron		
Burial#	241				
.1481	13	nail-cut	metal-iron		
Burial#	242				
.1484	17	nail-cut	metal-iron		
.1482	2	screw-unidentifiable	metal-iron		
.1483	2	screw-unidentifiable	metal-iron		
Burial#	243				
.1485	8	nail-cut	metal-iron		
.1486	20	nail-cut	metal-iron		
.1487	1	screw-unidentifiable	metal-iron		
Burial#	244				
.1492	6	coffin screw	metal-white		
.1493	4	handle-swing bail	metal-white		
.1491	1	tack-diamond	metal-copper alloy	bag of fragments	

Burial# 245					
.1496	10	handle-swing bail	metal-white		
.1495	1	plate-crumbled	metal-iron		
.1494	1	tack-diamond	metal-copper alloy		bag of fragments
Burial# 246					
.1499	1	nail-cut	metal-iron		
.1501	10	nail-cut	metal-iron		
.1500	1	screw-unidentifiable	metal-iron		
Burial# 247					
.1511	1	coffin plate-decorative	metal-white		
.1508	5	escutcheon	metal-white		
.1513	6	handle-short bar	metal-white		
.1515	6	nail-cut	metal-iron		
.1517	64	nail-cut	metal-iron		
.1512	1	screw-decorative	metal-white		
.1516	1	screw-unidentifiable	metal-iron		
.1514	1	tack-diamond	metal-copper alloy		bag of fragments
.1509	5	thumbscrew	metal-white		
.1510	1	thumbscrew	metal-white		
.1502	1	viewing glass	glass		
Burial# 248					
.1526	5	escutcheon	metal-white		
.1528	23	handle-short bar	metal-white/iron		
.1532	1	nail-cut	metal-iron		
.1529	4	nail-wire	metal-iron		
.1530	12	nail-wire	metal-iron		
.1533	45	nail-wire	metal-iron		
.1524	1	plate-name plate	metal-silver plate		
.1531	1	screw-unidentifiable	metal-iron		
.1525	1	sealant			window sealant
.1527	4	thumbscrew	metal-white		
Burial# 249					
.1537	1	coffin cross	wood		
.1547	21	handle-short bar	metal-white		
.1546	5	nail-wire	metal-iron		
.1536	1	plate-name plate	metal-silver plate		
Burial# 250					
.1551	2	button	glass		
.1554	1	coffin cross	metal-sheet		stamped tin decoration?
.1558	4	coffin screw	metal-white		
.1559	48	coffin tack	metal-white		
.1557	6	handle-swing bail	metal-white		
.1560	2	nail-cut	metal-iron		
.1561	3	nail-cut	metal-iron		
.1562	14	nail-cut	metal-iron		
.1556	1	plate-name plate	metal-white		
.1548	1	viewing glass	glass		
Burial# 251					
.1565	2	escutcheon	metal-white		
.1567	4	handle-swing bail	metal-white		
.1568	4	nail-cut	metal-iron		
.1564	1	plate-name plate	metal-white		
.1566	1	thumbscrew	metal-white		
.1563	1	viewing glass	glass		

Burial# 252

.1574	1	coffin cross	metal-white
.1575	1	coffin cross	metal-white
.1576	3	escutcheon	metal-white
.1580	4	handle-short bar	metal-white
.1579	3	iron coffin decoration	metal-iron
.1581	1	nail-cut	metal-iron
.1582	13	nail-cut	metal-iron
.1583	4	nail-cut	metal-iron
.1584	1	nail-cut	metal-iron
.1586	19	nail-cut	metal-iron
.1585	1	screw-slothead	metal-iron
.1577	2	thumbscrew	metal-white
.1578	2	thumbscrew	metal-white
.1569	1	viewing glass	glass

Burial# 253

.1588	2	coffin screw	metal-white
.1589	3	handle-swing bail	metal-iron
.1590	1	nail-cut	metal-iron
.1591	23	nail-cut	metal-iron

Burial# 254

.1592	1	nail-cut	metal-iron
.1593	3	nail-cut	metal-iron

Burial# 255

.1600	8	coffin screw	metal-white
.1601	24	coffin screw-fancy	metal-white
.1599	2	handle-swing bail	metal-iron
.1597	2	hinge	metal-white
.1602	1	nail-cut	metal-iron
.1598	1	thumbscrew	metal-iron

Burial# 256

.1612	1	coffin plate-decorative	metal-white	
.1607	3	escutcheon	metal-white	
.1613	6	handle-short bar	metal-white	wood behind the white metal bars
.1611	3	iron coffin decoration	metal-iron	
.1609	5	nail-cut	metal-iron	
.1610	1	screw-unidentifiable	metal-iron	too corroded for measurements
.1606	2	thumbscrew	metal-white	
.1608	1	thumbscrew	metal-white	
.1603	1	viewing glass	glass	

Burial# 257

.1614	8	nail-cut	metal-iron
.1615	4	nail-cut	metal-iron
.1616	1	nail-cut	metal-iron
.1617	48	nail-cut	metal-iron
.1618	1	nail-wire	metal-iron
.1619	10	nail-wire	metal-iron

Burial# 260

.1627	1	coffin plate-decorative	metal-white	with juvenile B.272
.1628	2	coffin plate-decorative	metal-white	with juvenile B.272
.1629	1	coffin plate-decorative	metal-white	with juvenile B.272
.1626	4	escutcheon	metal-white	with juvenile B.272
.1624	24	handle-short bar	metal-white	with juvenile B.272
.1631	2	misc. hardware	metal-iron and white	with juvenile B.272
.1632	2	nail-cut	metal-iron	with juvenile B.272
.1634	15	nail-cut	metal-iron	with juvenile B.272
.1621	1	plate-name plate	metal-white	with juvenile B.272
.1633	1	screw-slothead	metal-iron	with juvenile B.272
.1630	2	tack	metal-iron	with juvenile B.272
.1625	3	thumbscrew	metal-white	with juvenile B.272

.1620	1	viewing glass	glass	with juvenile B.272
Burial# 261				
.1638	7	nail-cut	metal-iron	
.1640	21	nail-cut	metal-iron	
.1639	1	screw-unidentifiable	metal-iron	
Burial# 262				
.1646	3	escutcheon	metal-white	
.1648	24	handle-short bar	metal-white/wood	
.1643	1	plate-generic	metal-silver plate	
.1642	1	plate-name plate	metal-silver plate	
.1645	3	thumbscrew	metal-white	
.1647	1	thumbscrew	metal-white	
.1641	1	viewing glass	glass	
Burial# 263				
.1649	1	button	glass	
.1652	5	nail-cut	metal-iron	
.1653	4	nail-cut	metal-iron	
.1655	17	nail-cut	metal-iron	
.1654	2	screw-slothead	metal-iron	
Burial# 264				
.1659	1	coffin crucifix	metal-white	
.1660	3	corner moulding	metal-white	
.1661	5	escutcheon	metal-white	
.1666	6	handle-short bar	metal-white/ wood	
.1663	1	nail-wire	metal-iron	
.1656	1	plate-name plate	metal-silver plate	
.1662	6	thumbscrew	metal-white	
Burial# 265				
.1676	1	coffin crucifix	metal-white/silver	
.1674	2	escutcheon	metal-white	
.1675	3	escutcheon	metal-white	
.1677	23	handle-short bar	metal-white/wood	
.1668	1	plate-generic	metal-iron	
.1671	1	plate-name plate	metal-silver plate	
.1673	3	thumbscrew	metal-white	
.1667	1	viewing glass	glass	
Burial# 267				
.1678	4	nail-cut	metal-iron	
.1679	3	screw-slothead	metal-iron	
Burial# 268				
.1680	1	nail-cut	metal-iron	
.1681	2	nail-cut	metal-iron	
.1682	3	nail-cut	metal-iron	
.1683	12	nail-cut	metal-iron	
Burial# 269				
.1684	3	nail-cut	metal-iron	
.1685	7	nail-cut	metal-iron	
.1686	6	nail-cut	metal-iron	
.1687	44	nail-cut	metal-iron	

Burial#	270		
.1698	3	escutcheon	metal-white
.1701	5	handle-swing bail	metal-white
.1700	4	misc. hardware	metal-iron
.1699	1	nail-cut	metal-iron
.1693	1	plate-name plate	metal-silver plate
.1692	1	tack-decorative	metal-copper alloy
.1694	2	tack-fabric	metal-white
.1695	3	thumbscrew	metal-white
.1696	1	thumbscrew	metal-white
.1697	1	thumbscrew	metal-white
.1688	1	viewing glass	glass

Burial#	271		
.1706	1	coffin cross	metal-white
.1705	1	escutcheon	metal-white
.1708	2	nail-cut	metal-iron
.1711	4	nail-cut	metal-iron
.1710	1	nail-wire	metal-iron
.1707	1	screw-decorative	metal-white
.1709	1	screw-unidentifiable	metal-iron
.1703	1	tack	metal-copper alloy
.1704	1	thumbscrew	metal-white
.1702	1	viewing glass	glass

Burial#	273		
.1716	5	handle-swing bail	metal-white
.1713	1	plate-name plate	metal-silver plate
.1712	1	tack	metal-iron

Burial#	274		
.1717	2	nail-cut	metal-iron
.1718	2	nail-cut	metal-iron
.1719	11	nail-cut	metal-iron

Burial#	275		
.1720	9	nail-cut	metal-iron
.1722	6	nail-cut	metal-iron
.1721	1	screw-unidentifiable	metal-iron

Burial#	276		
.1726	17	coffin tack	metal-white
.1725	4	handle-swing bail	metal-iron
.1727	2	nail-cut	metal-iron
.1728	5	nail-cut	metal-iron

Burial#	277		
.1730	2	nail-cut	metal-iron
.1731	2	nail-cut	metal-iron
.1729	1	plate-crumbled	metal-iron

Burial#	278		
.1732	1	plate-crumbled	metal-iron

Burial#	279		
.1734	1	nail-cut	metal-iron
.1735	11	nail-cut	metal-iron
.1736	14	nail-cut	metal-iron

Burial#	280		
.1738	4	nail-cut	metal-iron
.1737	1	plate-crumbled	metal-iron

Burial#	281			
.1739	16	nail-cut	metal-iron	
Burial#	282			
.1742	1	wire	metal-copper alloy	
Burial#	283			
.1744	26	nail-cut	metal-iron	
.1743	1	strapping	metal-sheet	oval pattern, ovals are painted black
Burial#	284			
.1745	7	nail-cut	metal-iron	
.1746	13	nail-cut	metal-iron	
.1748	22	nail-cut	metal-iron	
.1747	4	screw-slothead	metal-iron	
Burial#	285			
.1749	5	handle-swing bail	metal-iron	
.1752	5	nail-cut	metal-iron	
.1753	11	nail-cut	metal-iron	
.1750	1	plate-crumbled	metal-iron	
.1751	1	tack-star	metal-copper alloy	
Burial#	286			
.1758	1	corner moulding	metal-sheet	
.1760	4	escutcheon	metal-white	
.1765	6	handle-short bar	metal-white	
.1761	1	nail-cut	metal-iron	
.1762	10	nail-cut	metal-iron	
.1764	6	nail-cut	metal-iron	tiny cut nails
.1763	1	screw-unidentifiable	metal-iron	
.1757	1	tack-diamond	metal-copper alloy	
.1759	4	thumbscrew	metal-iron	
.1754	1	viewing glass	glass	
Burial#	287			
.1766	1	nail-cut	metal-iron	
Burial#	290			
.1767	11	nail-cut	metal-iron	
.1768	8	nail-cut	metal-iron	
.1769	4	nail-wrought	metal-iron	
.1770	1	nail-wrought	metal-iron	
Burial#	291			
.1774	1	nail-cut	metal-iron	
.1775	4	nail-cut	metal-iron	
.1776	2	nail-cut	metal-iron	
.1777	27	nail-cut	metal-iron	
.1779	21	nail-cut	metal-iron	
.1771	1	plate-name plate	metal-silver plate	
.1778	3	screw-slothead	metal-iron	
.1773	1	screw-star	metal-copper alloy	
.1772	1	tack-star	metal-copper alloy	
Burial#	292			
.1787	7	coffin cross	metal-white	
.1789	3	escutcheon	metal-white	
.1792	21	handle-short bar	metal-white	
.1782	2	pin-safety	metal-iron	
.1785	1	plate-generic	metal-silver plate	
.1788	4	thumbscrew	metal-white	
.1790	2	thumbscrew	metal-white	

.1791	1	thumbscrew	metal-white	
.1780	1	viewing glass	glass	
Burial# 293				
.1795	15	coffin tack-fancy	metal-white	
.1793	6	handle-swing bail	metal-white	
.1796	1	plate-crumbled	metal-iron	
.1794	1	screw-unidentifiable	metal-iron	
Burial# 294				
.1804	6	escutcheon	metal-white	
.1806	1	escutcheon	metal-white	
.1811	24	handle-short bar	metal-white	
.1810	1	knob	metal-white	
.1809	1	misc. hardware	metal-iron	
.1803	8	plate fragments	metal-copper alloy	
.1802	1	plate-generic	metal-iron	
.1798	1	plate-name plate	metal-silver plate	
.1805	8	thumbscrew	metal-white	
.1807	1	thumbscrew	metal-white	
.1808	1	thumbscrew	metal-white	
.1797	1	viewing glass	glass	
Burial# 295				
.1812	2	escutcheon	metal-white	
.1814	3	iron coffin decoration	metal-iron	circular with 3 prongs
.1815	1	nail-cut	metal-iron	
.1816	3	nail-cut	metal-iron	
.1817	2	nail-wire	metal-iron	
.1818	33	nail-wire	metal-iron	
.1813	1	thumbscrew	metal-white	
Burial# 296				
.3803	1	coffin screw-fancy	metal-white	
.1825	6	escutcheon	metal-white	
.1828	24	handle-short bar	metal-white	
.1823	1	knob	metal-white	
.1820	1	plate-name plate	metal-silver plate	
.1826	3	thumbscrew	metal-white	
.1827	2	thumbscrew	metal-white	
.1819	1	viewing glass	glass	
Burial# 297				
.1830	5	handle-swing bail	metal-iron	
.1831	1	nail-cut	metal-iron	
.1832	1	screw-unidentifiable	metal-iron	
.1829	1	viewing glass	glass	
Burial# 298				
.1834	8	nail-cut	metal-iron	
.1835	7	nail-cut	metal-iron	
.1833	1	plate-crumbled	metal-iron	letters read in field
Burial# 299				
.1838	1	coffin tack-fancy	metal-white	
.1839	4	handle-swing bail	metal-iron/sheet	
.1837	1	hinge	metal-iron	
.1842	1	nail-cut	metal-iron	
.1843	2	nail-cut	metal-iron	
.1844	17	nail-cut	metal-iron	
.1841	1	nail-wrought	metal-iron	
.1840	3	screw-unidentifiable	metal-iron	
.1836	1	viewing glass	glass	

Burial# 300

.1848	5	handle-swing bail	
.1846	1	hinge	metal-white
.1847	1	nail-cut	metal-iron
.1845	1	viewing glass	glass

Burial# 301

.1850	3	nail-cut	metal-iron
.1851	6	nail-cut	metal-iron
.1852	12	nail-cut	metal-iron
.1849	4	screw-slothead	metal-iron

pointed end tip

Burial# 302

.1860	2	escutcheon	metal-white
.1861	3	handle-swing bail	metal-white
.1854	1	plate-name plate	metal-silver plate
.1859	3	thumbscrew	metal-white
.1853	1	viewing glass	glass

Burial# 303

.1862	5	nail-cut	metal-iron
.1863	11	nail-cut	metal-iron

Burial# 304

.1865	4	nail-cut	metal-iron
.1866	21	nail-cut	metal-iron
.1864	1	screw-slothead	metal-iron

Burial# 305

.1868	4	coffin screw-fancy	metal-white
.1867	4	handle-swing bail	metal-white
.1869	1	nail-cut	metal-iron
.1870	20	nail-cut	metal-iron
.1871	3	nail-cut	metal-iron
.1872	31	nail-cut	metal-iron

Burial# 306

.1873	5	nail-cut	metal-iron
.1874	14	nail-cut	metal-iron

Burial# 307

.1875	1	coffin tack	metal-white
.1876	4	nail-cut	metal-iron
.1877	21	nail-cut	metal-iron

Burial# 308

.1879	6	nail-cut	metal-iron
.1880	2	nail-cut	metal-iron
.1881	2	nail-cut	metal-iron
.1882	17	nail-cut	metal-iron
.1878	2	screw-slothead	metal-iron

finishing nails

Burial# 309

.1885	2	nail-cut	metal-iron
.1886	9	nail-cut	metal-iron
.1887	2	nail-cut	metal-iron
.1888	4	nail-cut	metal-iron
.1884	1	screw-unidentifiable	metal-iron

Burial# 310

.1894	2	coffin screw	metal-white	
.1890	2	coffin tack	metal-white	
.1893	5	coffin tack	metal-white	
.1892	3	handle-swing bail	metal-white	
.1891	1	hinge	metal-white	with 2 screws on either side
.1895	1	nail-cut	metal-iron	
.1896	12	nail-cut	metal-iron	
.1889	1	plate-name plate	metal-white	

Burial# 311

.1901	5	handle-swing bail	metal-white	
.1903	4	nail-cut	metal-iron	
.1904	6	nail-cut	metal-iron	
.1906	23	nail-cut	metal-iron	
.1905	1	screw-unidentifiable	metal-iron	

Burial# 313

.1908	3	handle-swing bail	metal-white	
.1910	10	nail-cut	metal-iron	
.1909	2	screw-unidentifiable	metal-iron	too corroded for measurements
.1907	1	tack-fabric	metal-white	

Burial# 314

.1911	17	nail-cut	metal-iron	
.1913	7	nail-cut	metal-iron	
.1912	1	screw-unidentifiable	metal-iron	

Burial# 315

.1923	1	coffin cross	metal-white	
.1922	7	corner moulding	metal-iron	
.1919	4	escutcheon	metal-white	
.1925	24	handle-short bar	metal-white/iron	
.1932	1	iron coffin decoration	metal-iron	pressed iron plate decoration
.1925	1	nail-cut	metal-iron	
.1927	2	nail-cut	metal-iron	
.1928	1	nail-cut	metal-iron	
.1929	1	nail-cut	metal-iron	
.1931	21	nail-cut	metal-iron	
.1930	2	screw-unidentifiable	metal-iron	pointed tip
.1918	4	thumbscrew	metal-white	
.1920	2	thumbscrew	metal-white	
.1921	1	thumbscrew	metal-iron	
.1924	1	thumbscrew	metal-white	
.1914	1	viewing glass	glass	

Burial# 316

.1934	2	nail-cut	metal-iron	
.1935	6	nail-cut	metal-iron	
.1933	1	screw-unidentifiable	metal-iron	

Burial# 318

.1936	1	nail-cut	metal-iron	
.1937	8	nail-cut	metal-iron	

Burial# 319

.1939	2	escutcheon	metal-white	
.1942	20	handle-short bar	metal-white	
.1940	4	thumbscrew	metal-iron	
.1941	1	thumbscrew	metal-white	
.1938	1	viewing glass	glass	

Burial# 320

.1944	6	handle-swing bail	metal-iron
.1945	3	nail-cut	metal-iron
.1946	5	nail-cut	metal-iron
.1943	1	plate-name plate	metal-silver plate

Burial# 321

.1948	1	nail-cut	metal-iron
.1949	2	nail-cut	metal-iron
.1951	13	nail-cut	metal-iron
.1950	1	screw-unidentifiable	metal-iron

Burial# 322

.1952	1	nail-wrought	metal-iron
.1953	2	nail-wrought	metal-iron
.1954	7	nail-wrought	metal-iron

Burial# 323

.1956	1	nail-cut	metal-iron
.1957	6	nail-cut	metal-iron
.1958	15	nail-cut	metal-iron
.1955	3	screw-unidentifiable	metal-iron
.3239	1	thumbscrew	metal-white

blunt end

Burial# 324

.1966	1	coffin plate-decorative	metal-white
.1964	2	escutcheon	metal-white
.1969	24	handle-short bar	metal-white
.1967	1	knob	metal-white
.1970	19	nail-cut	metal-iron
.1971	25	nail-cut	metal-iron
.1965	3	thumbscrew	metal-white
.1959	1	viewing glass	glass

Burial# 325

.1980	1	coffin plate-decorative	metal-silver plate
.1978	1	escutcheon	metal-white
.1981	24	handle-short bar	metal-white/iron
.1973	1	plate-name plate	metal-silver plate
.1977	2	screw-decorative	metal-white
.1979	2	thumbscrew	metal-white
.1972	1	viewing glass	glass

Burial# 327

.1985	3	coffin screw	metal-white
.1989	4	handle-swing bail	metal-iron
.1986	1	hinge	metal-white
.1987	3	nail-cut	metal-iron
.1988	1	strapping	metal-sheet

Burial# 328

.1990	4	nail-cut	metal-iron
.1991	7	nail-wire	metal-iron

Burial# 329

.1993	1	escutcheon	metal-white
.1996	4	handle-swing bail	metal-white
.1998	1	nail-cut	metal-iron
.1999	12	nail-cut	metal-iron
.1997	7	nail-wire	metal-iron
.1992	1	tack-diamond	metal-copper alloy
.1994	1	thumbscrew	metal-white
.1995	2	thumbscrew	metal-white

Burial#	330			
.2000	3	nail-cut	metal-iron	
.2001	12	nail-cut	metal-iron	
.2002	3	nail-cut	metal-iron	
Burial#	331			
.2003	3	nail-cut	metal-iron	
.2004	16	nail-cut	metal-iron	
Burial#	332			
.2009	5	handle-short bar	metal-white	
.2007	2	nail-wire	metal-iron	
.2008	14	nail-wire	metal-iron	
.2005	1	plate-name plate	metal-silver plate	
.2006	1	thumbscrew	metal-white	
Burial#	333			
.2010	8	nail-cut	metal-iron	
.2011	12	nail-cut	metal-iron	
Burial#	335			
.2016	4	handle-swing bail	metal-white	
.2014	3	hinge	metal-white	no similar hinge in hardware catalogue; 3 halves
.2015	9	nail-cut	metal-iron	
.2012	1	plate-name plate	metal-white	
.2013	1	screw-decorative	metal-white	
Burial#	336			
.2018	1	coffin cross	metal-white	
.2023	4	escutcheon	metal-white	
.2026	6	handle-swing bail	metal-white	
.2027	1	handle-swing bail	metal-iron	
.2028	6	nail-wire	metal-iron	
.2029	4	nail-wire	metal-iron	
.2030	7	nail-wire	metal-iron	
.2017	1	plate-name plate	metal-silver plate	
.2031	1	screw-unidentifiable	metal-iron	screw-end
.2024	4	thumbscrew	metal-white	
.2025	2	thumbscrew	metal-iron	
Burial#	337			
.2042	1	escutcheon	metal-white	
.2041	6	handle-swing bail	metal-white	
.2037	5	nail-cut	metal-iron	
.2038	28	nail-cut	metal-iron	
.2040	34	nail-cut	metal-iron	
.2033	1	plate-name plate	metal-white	
.2039	7	screw-slothead	metal-iron	
.2043	3	thumbscrew	metal-white	
.2032	1	viewing glass	glass	
Burial#	338			
.2044	5	nail-cut	metal-iron	
.2045	1	screw-slothead	metal-iron	pointed tip
Burial#	339			
.2046	1	nail-cut	metal-iron	
.2047	15	nail-cut	metal-iron	
.2048	2	nail-cut	metal-iron	

Burial# 340

.2054	3	coffin tack	metal-white	
.2049	1	plate-name plate	metal-iron	
.2055	1	strapping	metal-sheet	oval pattern
.2051	1	viewing glass	glass	fragment, not whole glass

Burial# 341

.2061	5	escutcheon	metal-white	
.2063	1	escutcheon	metal-white	
.2066	23	handle-short bar	metal-white, wood	
.2058	1	misc. hardware	metal-iron	with black lacquer
.2060	1	nail-wire	metal-iron	
.2056	1	plate-name plate	metal-silver plate	damaged in half
.2059	2	tack-decorative	metal-copper alloy	
.2062	6	thumbscrew	metal-white	
.2064	2	thumbscrew	metal-white	
.2065	2	thumbscrew	metal-white	
.2057	1	viewing glass	glass	

Burial# 342

.2068	8	nail-cut	metal-iron	
.2069	1	screw-unidentifiable	metal-iron	head fragment, too corroded for measurement

Burial# 343

.2073	3	escutcheon	metal-white	
.2075	5	handle-swing bail	metal-white	
.2074	1	knob?	metal-white	
.2071	1	plate-name plate	metal-silver plate	
.2072	1	thumbscrew	metal-white	
.2070	1	viewing glass	glass	

Burial# 344

.2077	42	nail-cut	metal-iron	
-------	----	----------	------------	--

Burial# 345

.2079	6	nail-cut	metal-iron	
.2080	2	nail-cut	metal-iron	
.2081	4	nail-cut	metal-iron	
.2082	30	nail-cut	metal-iron	
.2078	1	pin-straight	metal-copper alloy	missing head

Burial# 346

.2083	4	nail-cut	metal-iron	
.2084	2	nail-cut	metal-iron	
.2085	5	nail-cut	metal-iron	

Burial# 347

.2092	1	coffin crucifix	metal-white	
.2093	4	escutcheon	metal-white	
.2099	24	handle-short bar	metal-white	
.2096	3	nail-cut	metal-iron	
.2097	5	nail-wire	metal-iron	
.2087	1	plate-generic	metal-silver plate	
.2098	2	tack	metal-iron	
.2094	2	thumbscrew	metal-white	
.2095	2	thumbscrew	metal-white	
.2086	1	viewing glass	glass	

Burial# 348

.2100	11	nail-cut	metal-iron	
.2101	5	nail-cut	metal-iron	

Burial#	349			
.2103		1	crucifix	metal-copper & iron?
.2102		5	nail-cut	metal-iron
Burial#	351			
.2106		7	nail-cut	metal-iron
.2107		2	nail-cut	metal-iron
.2109		23	nail-cut	metal-iron
.2108		2	screw-slothead	metal-iron
Burial#	352			
.2113		3	nail-cut	metal-iron
Burial#	353			
.2114		1	nail-cut	metal-iron
.2115		2	nail-cut	metal-iron
.2116		3	nail-cut	metal-iron
Burial#	354			
.2117		9	nail-cut	metal-iron
.2118		1	nail-cut	metal-iron
.2119		1	nail-cut	metal-iron
.2154		1	nail-cut	metal-iron
.2155		17	nail-cut	metal-iron
Burial#	356			
.2120		3	nail-cut	metal-iron
.2121		13	nail-cut	metal-iron
Burial#	357			
.2127		2	escutcheon	metal-white
.2130		14	handle-short bar	metal-white
.2128		2	iron coffin decoration	metal-iron
.2131		4	nail-cut	metal-iron
.2132		6	nail-cut	metal-iron
.2126		2	thumbscrew	metal-white
.2122		1	viewing glass	glass
Burial#	358			
.2134		2	escutcheon	metal-white
.2136		3	nail-cut	metal-iron
.2137		19	nail-cut	metal-iron
.2135		2	thumbscrew	metal-white
Burial#	359			
.2139		8	nail-cut	metal-iron
.2140		5	nail-cut	metal-iron
.2141		12	nail-cut	metal-iron
.2138		1	screw-slothead	metal-iron
				blunt end
Burial#	361			
.2142		1	nail-cut	metal-iron
.2143		9	nail-cut	metal-iron
Burial#	362			
.2144		1	nail-cut	metal-iron
.2145		2	nail-cut	metal-iron
.2146		4	nail-cut	metal-iron
.2147		1	nail-cut	metal-iron
.2148		4	nail-cut	metal-iron

Burial# 364

.2151	2	nail-cut	metal-iron
.2152	10	nail-cut	metal-iron
.2153	1	nail-cut	metal-iron

Burial# 366

.2161	1	coffin cross	metal-white
.2163	4	escutcheon	metal-white
.2165	6	handle-short bar	metal-white
.2157	1	plate-name plate	metal-silver plate
.2164	1	screw-decorative	metal-white
.2162	4	thumbscrew	metal-white
.2156	1	viewing glass	glass

Burial# 367

.2179	6	handle-swing bail	metal-white
.2176	1	nail-cut	metal-iron
.2177	4	nail-cut	metal-iron
.2178	6	nail-cut	metal-iron
.2173	1	plate-name plate	metal-silver plate
.2174	12	screw-decorative	metal-white
.2175	1	screw-slothead	metal-iron

Burial# 368

.2181	16	coffin screw-fancy	metal-white	only one is complete, infant associated with B. 370
.2180	4	handle-drop handle	metal-white	infant associated with B. 370
.2182	2	nail-cut	metal-iron	infant associated with B. 370
.2183	8	nail-cut	metal-iron	infant associated with B. 370
.2184	19	nail-cut	metal-iron	infant associated with B. 370

Burial# 369

.2185	3	nail-cut	metal-iron
.2186	10	nail-cut	metal-iron

Burial# 370

.2191	6	handle-swing bail	metal-white	associated with B. 368 (infant)
.2187	1	plate-name plate	metal-silver plate	associated with B. 368 (infant)

Burial# 373

.2192	6	nail-cut	metal-iron
.2193	46	nail-cut	metal-iron

Burial# 374

.2199	1	coffin cross	metal-white	
.2201	5	escutcheon	metal-white	
.2203	12	handle-short bar	metal-white	
.2204	8	lugs	metal-white	arm length: 64.1mm
.2205	1	nail-cut	metal-iron	
.2206	3	nail-cut	metal-iron	
.2207	2	screw-unidentifiable	metal-iron	
.2200	3	thumbscrew	metal-white	
.2202	1	thumbscrew	metal-white	
.2194	1	viewing glass	glass	

Burial# 375

.2218	24	handle-short bar	metal-white	
.2213	2	hinge	metal-iron	one complete and one with only half; 3 screws on each side
.2217	1	knob	metal-white	top diameter: 34.4mm
.2215	2	misc. hardware	metal-iron	
.2214	2	misc. hardware-latch	metal-iron	
.2212	1	plate-generic	metal-silver plate	
.2211	1	plate-name plate	metal-silver plate	

.2208	1	viewing glass	glass
Burial# 376			
.2225	5	coffin screw-fancy	metal-white
.2229	5	handle-swing bail	metal-white
.2219	1	plate-crumbled	metal-iron
Burial# 378			
.2232	12	nail-cut	metal-iron
.2233	7	nail-cut	metal-iron
Burial# 379			
.2246	1	coffin plate-decorative	metal-white
.2245	2	corner moulding	metal-white
.2247	16	handle-short bar	metal-white
.2248	8	nail-cut	metal-iron
.2249	3	nail-cut	metal-iron
.2250	3	nail-cut	metal-iron
.2251	2	nail-cut	metal-iron
.2252	5	nail-cut	metal-iron
.2236	1	plate-generic	metal-silver plate
.2237	1	plate-name plate	metal-silver plate
.2244	1	thumbscrew	metal-white
.2235	1	viewing glass	glass
Burial# 380			
.2260	4	escutcheon	metal-white
.2263	12	handle-short bar	metal-white
.2264	1	nail-cut	metal-iron
.2265	1	nail-cut	metal-iron
.2266	1	nail-cut	metal-iron
.2267	1	nail-cut	metal-iron
.2268	22	nail-cut	metal-iron
.2254	1	tack-decorative	metal-copper alloy
.2261	6	thumbscrew	metal-white
.2262	6	thumbscrew	metal-white; wood
.2253	1	viewing glass	glass
Burial# 381			
.2269	2	coffin screw	metal-white
.2270	8	nail-cut	metal-iron
.2271	42	nail-cut	metal-iron
Burial# 382			
.2273	3	nail-cut	metal-iron
.2274	1	nail-cut	metal-iron
.2275	13	nail-cut	metal-iron
Burial# 383			
.2284	12	handle-short bar	metal-white
.2283	8	misc. hardware	metal-iron
.2285	22	nail-cut	metal-iron
.2286	14	nail-cut	metal-iron
.2287	46	nail-cut	metal-iron
.2281	1	plate-blank	metal-white
.2288	1	screw-unidentifiable	metal-iron
.2282	5	thumbscrew	metal-white
.2276	1	viewing glass	glass
Burial# 384			
.2292	5	handle-swing bail	metal-white
.2289	1	plate-name plate	metal-white

Burial#	385			
.2295	2	hinge	metal-iron	width when open; 3 screws on each side only the end of the lug exists
.2294	1	lug	metal-white	
.2297	4	nail-cut	metal-iron	
.2298	1	nail-cut	metal-iron	
.2293	1	plate-crumbled	metal-iron	
.2296	2	screw-slothead	metal-iron	

Burial#	386		
.2299	4	nail-cut	metal-iron

Burial#	387		
.2304	4	nail-cut	metal-iron
.2305	6	nail-cut	metal-iron
.2303	1	viewing glass	glass

Burial#	388		
.2310	3	escutcheon	metal-white
.2312	4	handle-swing bail	metal-white
.2313	5	nail-wire	metal-iron
.2314	1	nail-wire	metal-iron
.2315	73	nail-wire	metal-iron
.2307	1	plate-name plate	metal-silver plate
.2309	1	tack-decorative	metal-copper alloy
.2308	14	tack-fabric	metal-white
.2311	5	thumbscrew	metal-white
.2306	1	viewing glass	glass

Burial#	389		
.2323	1	handle-swing bail	metal-iron
.2320	1	nail-cut	metal-iron
.2321	3	nail-wire	metal-iron
.2322	2	nail-wire	metal-iron
.2319	2	screw-unidentifiable	metal-iron

Burial#	390		
.2326	1	nail-cut	metal-iron
.2327	1	nail-cut	metal-iron
.2329	12	nail-cut	metal-iron
.2328	1	screw-unidentifiable	metal-iron
.2324	1	viewing glass	glass

Burial#	391			
.2331	2	coffin cross	metal-white	only 4 have handles between the lugs long pieces: length: 62.5mm
.2332	1	coffin plate-decorative	metal-white	
.2334	6	handle-short bar	metal-white; iron	
.2333	8	misc. hardware-latch	metal-iron	
.2335	4	nail-wire	metal-iron	
.2336	26	nail-wire	metal-iron	
.2330	1	viewing glass	glass	

Burial#	392		
.2338	2	coffin plate-decorative	metal-white
.2339	4	escutcheon	metal-white
.2342	3	handle-short bar	metal-white
.2344	9	nail-cut	metal-iron
.2345	3	nail-cut	metal-iron
.2346	47	nail-cut	metal-iron
.2337	1	plate-name plate	metal-white
.2347	1	screw-slothead	metal-iron
.2343	1	tack-diamond	metal-copper alloy
.2341	7	tack-fabric	metal-white
.2340	4	thumbscrew	metal-white

Burial# 393

.2350	1	coffin plate-decorative	metal-white
.2351	2	corner moulding	metal-white
.2353	11	handle-short bar	metal-white; iron
.2354	1	nail-cut	metal-iron
.2355	19	nail-cut	metal-iron
.2356	6	nail-cut	metal-iron
.2359	38	nail-cut	metal-iron
.2357	1	nail-wire	metal-iron
.2349	1	plate-name plate	metal-silver plate
.2356	2	screw-slothead	metal-iron
.2348	1	viewing glass	glass

Burial# 394

.2373	1	corner moulding	metal-white
.2370	5	escutcheon	metal-white
.2374	6	handle-short bar	metal-white
.2375	11	nail-cut	metal-iron
.2376	1	screw-unidentifiable	metal-iron
.2371	4	thumbscrew	metal-white
.2372	1	thumbscrew	metal-white
.2360	1	viewing glass	glass

Burial# 395

.2377	5	nail-cut	metal-iron
.2378	2	nail-cut	metal-iron
.2379	11	nail-cut	metal-iron
.2380	1	screw-slothead	metal-iron

Burial# 396

.2381	17	nail-cut	metal-iron
.2382	7	nail-cut	metal-iron

Burial# 397

.2383	1	nail-cut	metal-iron
.2384	9	nail-cut	metal-iron

Burial# 398

.2385	1	nail-cut	metal-iron
.2386	3	nail-cut	metal-iron
.2387	1	nail-cut	metal-iron
.2388	12	nail-cut	metal-iron

Burial# 399

.2390	1	nail-cut	metal-iron
.2389	1	plate-crumbled	metal-iron
.2391	1	screw-slothead	metal-iron

Burial# 400

.2395	1	handle-swing bail	metal-iron	handle fragment of plain swing bail
.2394	8	nail-cut	metal-iron	
.2393	1	strapping	metal-sheet?	with black circles and fanned top

Burial# 401

.2400	29	coffin tack	metal-white
.2401	6	handle-swing bail	metal-white
.2398	3	nail-cut	metal-iron
.2399	1	screw-slothead	metal-iron

Burial# 402

.2402	10	nail-cut	metal-iron
.2403	15	nail-cut	metal-iron

Burial#	403			
.2404	1	coffin screw	metal-white	
.2405	5	handle-swing bail	metal-iron	only handle present
.2406	1	nail-cut	metal-iron	
.2407	3	nail-cut	metal-iron	
.2408	7	nail-cut	metal-iron	
.2409	1	screw-slothead	metal-iron	

Burial#	404			
.2410	2	handle-swing bail	metal-iron	
.2412	11	nail-cut	metal-iron	
.2413	6	nail-cut	metal-iron	
.2414	1	screw-slothead	metal-iron	
.2411	1	strapping	metal-sheet?	black oval design

Burial#	405			
.2421	1	escutcheon	metal-white	
.2423	12	handle-short bar	metal-white	
.2416	1	plate-name plate	metal-white	
.2415	1	viewing glass	glass	

Burial#	406			
.2427	4	escutcheon	metal-white	
.2429	6	handle-swing bail		
.2434	1	misc. hardware	metal-iron	
.2431	1	nail-cut	metal-iron	
.2432	1	nail-cut	metal-iron	
.2435	14	nail-cut	metal-iron	
.2426	1	plate-blank	metal-silver plate	
.2425	1	plate-name plate	metal-silver plate	
.2433	1	screw-unidentifiable	metal-iron	
.2430	1	tack-diamond	metal-copper alloy	
.2428	4	thumbscrew	metal-white	
.2424	1	viewing glass	glass	

Burial#	407			
.2437	1	nail-cut	metal-iron	
.2438	1	nail-cut	metal-iron	
.2439	4	nail-cut	metal-iron	

Burial#	408			
.2441	1	coffin crucifix	metal-white	
.2444	1	coffin plate-decorative	metal-white	
.2442	3	escutcheon	metal-white	
.2448	24	handle-short bar	metal-white	
.2446	1	knob	metal-white	wings broken off
.2447	6	nail-wire	metal-iron	
.2445	1	tack-fabric	metal-white	
.2443	5	thumbscrew	metal-white	
.2440	1	viewing glass	glass	

Burial#	409			
.2450	1	coffin crucifix	metal-white	
.2452	10	handle-long bar	metal-white	
.2449	1	plate-name plate	metal-white	

Burial#	410			
.2453	6	nail-cut	metal-iron	
.2454	3	nail-cut	metal-iron	
.2455	6	nail-cut	metal-iron	

Burial# 412

.2456	1	nail-cut	metal-iron
.2457	1	nail-cut	metal-iron
.2459	6	nail-cut	metal-iron
.2458	1	screw-unidentifiable	metal-iron

Burial# 413

.2468	1	coffin plate-decorative	metal-white	
.2470	2	coffin plate-decorative	metal-white	
.2471	1	coffin plate-decorative	metal-white	
.2466	1	coffin screw	metal-white	
.2473	4	escutcheon	metal-white	
.2472	8	handle-short bar	metal-white	
.2467	1	knob	metal-white	one wing broken
.2476	18	nail-cut	metal-iron	
.2477	17	nail-cut	metal-iron	
.2461	1	plate-name plate	metal-silver plate	
.2469	1	screw-decorative	metal-white	
.2474	1	thumbscrew	metal-white	
.2475	4	thumbscrew	metal-white	
.2460	1	viewing glass	glass	

Burial# 414

.2478	10	nail-cut	metal-iron
.2479	15	nail-cut	metal-iron

Burial# 415

.2483	1	coffin crucifix	metal-white	with black paint flaking off
.2484	9	handle-long bar	metal-iron/white	
.2480	1	plate-name plate	metal-white	with black paint

Burial# 416

.2486	4	nail-cut	metal-iron
.2488	11	nail-cut	metal-iron
.2487	3	nail-wrought	metal-iron

Burial# 418

.2490	14	nail-cut	metal-iron	
.2491	11	nail-cut	metal-iron	
.2489	2	screw-unidentifiable	metal-iron	too corroded for diameter

Burial# 419

.2493	1	coffin screw	metal-white
.2495	1	nail-cut	metal-iron
.2496	10	nail-cut	metal-iron
.2497	11	nail-cut	metal-iron
.2492	1	plate-crumbled	metal-iron
.2494	4	tack	metal-iron

Burial# 420

.2499	1	coffin crucifix	metal-white	with black paint flaking off
.2500	6	handle-short bar	metal-iron/white	
.2498	1	plate-generic	metal-white	

Burial# 421

.2505	1	coffin plate-decorative	metal-white	
.2506	4	escutcheon	metal-white	the N in June for patent info is written backwards on escutcheon
.2508	6	handle-short bar	metal-white	all white metal
.2509	2	nail-cut	metal-iron	
.2511	26	nail-cut	metal-iron	
.2504	1	screw-decorative	metal-white	
.2510	2	screw-slothead	metal-iron	
.2507	4	thumbscrew	metal-white	

.2501	1	viewing glass	glass	
Burial# 422				
.2512	4	handle-swing bail	metal-iron	
.2516	3	nail-cut	metal-iron	
.2517	26	nail-cut	metal-iron	
.2518	15	nail-cut	metal-iron	
.2513	1	plate-crumbled	metal-iron	
.2514	1	screw-decorative	metal-white?	6-pointed
.2515	1	screw-unidentifiable	metal-iron	
Burial# 423				
.2521	4	handle-swing bail	metal-white	
.2522	4	nail-cut	metal-iron	
.2523	10	nail-cut	metal-iron	
.2520	1	plate-blank	metal-silver plate?	border of ivy leaves
.2519	1	tack-star	metal-copper alloy	
Burial# 424				
.2524	2	nail-cut	metal-iron	
.2525	8	nail-cut	metal-iron	
Burial# 427				
.2527	2	nail-cut	metal-iron	
.2529	32	nail-cut	metal-iron	
.2528	3	screw-slothead	metal-iron	
Burial# 428				
.2530	1	nail-cut	metal-iron	
.2531	1	nail-cut	metal-iron	
.2532	1	nail-cut	metal-iron	
.2533	1	nail-cut	metal-iron	
.2534	13	nail-cut	metal-iron	
Burial# 429				
.2536	8	nail-cut	metal-iron	
.2537	11	nail-cut	metal-iron	
Burial# 432				
.2556	6	handle-swing bail	metal-white	
.2554	4	nail-cut	metal-iron	
.2552	1	plate-name plate	metal-silver plate	
.2555	1	tack-diamond	metal-copper alloy	
.2553	3	thumbscrew	metal-white	
.2551	1	viewing glass	glass	
Burial# 433				
.2564	2	escutcheon	metal-white	
.2566	1	escutcheon	metal-white	
.2568	10	handle-short bar	metal-white	handle diameter: 19.7mm
.2569	1	nail-cut	metal-iron	
.2570	14	nail-cut	metal-iron	
.2558	1	plate-name plate	metal-silver plate	
.2567	1	screw?	metal-gold?	square end; length=4.6 mm
.2563	2	thumbscrew	metal-white	
.2565	2	thumbscrew	metal-white	
.2557	1	viewing glass	glass	
Burial# 434				
.2571	3	coffin screw	metal-white	
.2572	3	nail-cut	metal-iron	
.2573	3	nail-cut	metal-iron	

Burial# 435

.2578	2	escutcheon	metal-white
.2581	2	handle-short bar	metal-white
.2583	2	nail-cut	metal-iron
.2582	26	nail-wire	metal-iron
.2580	1	strapping	metal-sheet
.2577	3	thumbscrew	metal-iron
.2574	1	viewing glass	glass

Burial# 436

.2584	1	nail-cut	metal-iron
.2585	1	nail-cut	metal-iron

Burial# 438

.2589	1	nail-cut	metal-iron
.2590	2	nail-cut	metal-iron
.2591	1	nail-cut	metal-iron
.2592	11	nail-cut	metal-iron

Burial# 439

.2607	1	coffin cross	metal-white
.2606	5	escutcheon	metal-white
.2608	6	handle-swing bail	metal-white
.2609	9	nail-cut	metal-iron
.2610	2	nail-cut	metal-iron
.2611	14	nail-cut	metal-iron
.2613	59	nail-cut	metal-iron
.2595	1	plate-generic	metal-white
.2594	1	plate-name plate	metal-silver plate
.2612	2	screw-slothead	metal-iron
.2604	1	tack-fabric	metal-white
.2605	4	thumbscrew	metal-white
.2593	1	viewing glass	glass

Burial# 440

.2619	2	nail-cut	metal-iron
.2622	8	nail-cut	metal-iron
.2620	3	nail-wire	metal-iron
.2623	17	nail-wire	metal-iron
.2621	1	screw-slothead	metal-iron
.2616	1	thumbscrew	metal-iron
.2614	3	viewing glass	glass

only 3 fragments of a glass

Burial# 441

.2632	1	coffin plate-decorative	metal-white
.2634	2	escutcheon	metal-white
.2640	12	handle-short bar	metal-white
.2638	3	nail-cut	metal-iron
.2633	1	screw-decorative	metal-white
.2639	1	screw-slothead	metal-iron
.2635	2	thumbscrew	metal-white
.2636	2	thumbscrew	metal-white
.2637	1	thumbscrew	metal-iron
.2625	1	viewing glass	glass

Burial# 442

.2641	4	nail-cut	metal-iron
.2642	7	nail-cut	metal-iron

Burial# 443

.2643	6	nail-cut	metal-iron
-------	---	----------	------------

Burial#	444		
.2654	5	escutcheon	metal-white
.2655	6	handle-swing bail	metal-white
.2656	1	nail-cut	metal-iron
.2660	15	nail-cut	metal-iron
.2645	1	plate-name plate	metal-silver plate
.2657	3	screw-slothead	metal-iron
.2658	1	screw-slothead	metal-iron
.2659	2	screw-slothead	metal-iron
.2653	4	thumbscrew	metal-white
.2644	1	viewing glass	glass

Burial#	446		
.2668	1	coffin cross	metal-white
.2667	3	escutcheon	metal-white
.2671	1	misc. hardware	metal-iron
.2672	1	nail-cut	metal-iron
.2673	5	nail-cut	metal-iron
.2674	4	nail-wire	metal-iron
.2675	1	nail-wire	metal-iron
.2676	10	nail-wire	metal-iron
.2677	7	nail-wire	metal-iron
.2678	11	nail-wire	metal-iron
.2681	16	nail-wire	metal-iron
.2665	1	plate-name plate	metal-silver plate
.2679	1	screw-unidentifiable	metal-iron
.2680	1	screw-unidentifiable	metal-iron
.2669	3	tack-diamond	metal-copper alloy
.2670	9	tack-fabric	metal-white
.2666	1	thumbscrew	metal-white
.2663	1	viewing glass	glass

Burial#	447		
.2683	1	handle	metal-white
.2684	1	misc. hardware	metal-iron
.2686	1	nail-cut	metal-iron
.2687	12	nail-wire	metal-iron
.2688	11	nail-wire	metal-iron
.2689	11	nail-wire	metal-iron
.2685	1	plate-name plate	metal-white?
.2682	1	viewing glass	glass
			fragment of lug

Burial#	449		
.2691	4	nail-cut	metal-iron

Burial#	450		
.2692	2	nail-cut	metal-iron

Burial#	451		
.2699	2	coffin screw	metal-white
.2698	6	coffin tack	metal-white
.2697	2	coffin-tack	metal-white
.2696	2	handle-swing bail	metal-iron
.2700	4	nail-cut	metal-iron
.2701	3	nail-cut	metal-iron
.2702	1	plate-name plate	metal
			fragments
			plate does not exist; all info from picture; possible match to Hugh

Burial#	452		
.2703	12	nail-cut	metal-iron
.2705	46	nail-cut	metal-iron
.2704	1	screw-unidentifiable	metal-iron

Burial#	453			
.2707	1	coffin crucifix	metal-white	
.2711	6	handle-short bar	metal-white/ wood	
.2709	2	thumbscrew	metal-iron	
Burial#	454			
.2715	1	coffin crucifix	metal-white	
.2717	6	handle-short bar	metal-white/ wood	
Burial#	455			
.2728	5	handle-swing bail	metal-white	
.2726	3	nail-cut	metal-iron	
.2725	1	plate-crumbled	metal-iron	
.2727	1	tack-diamond	metal-copper alloy	
Burial#	456			
.2740	4	caster	metal-iron/ wood	attachment is iron; wheel is wooden some silver paint on underside
.2731	1	coffin crucifix	metal-white	
.2747	1	decoration	fabric	
.2741	6	handle-short bar	metal-white/ wood	
.2739	1	knob	metal-white	
.2742	1	misc. hardware-seat	metal-iron	
.2730	1	plate-name plate	metal-white	
.2744	3	tassels	fabric	
Burial#	457			
.2750	4	handle-swing bail	metal-white	
.2748	6	nail-cut	metal-iron	
.2749	1	nail-cut	metal-iron	
Burial#	458			
.2754	1	coffin cross	metal-white	has been used as a lug in other burials but as decoration in this one
.2762	6	handle-short bar	metal-white	
.2755	2	iron coffin decoration	metal-iron	
.2756	3	nail-cut	metal-iron	
.2757	2	nail-cut	metal-iron	
.2758	1	nail-cut	metal-iron	
.2759	3	nail-cut	metal-iron	
.2760	4	screw-slothead	metal-iron	
.2761	3	screw-unidentifiable	metal-iron	
.2752	1	thumbscrew	metal-white	
.2753	1	thumbscrew	metal-white	
.2751	1	viewing glass	glass	
Burial#	459			
.2763	1	nail-wire	metal-iron	
.2764	4	nail-wire	metal-iron	
Burial#	460			
.2770	1	nail-cut	metal-iron	
.2771	1	nail-cut	metal-iron	
.2774	15	nail-cut	metal-iron	
.2772	5	screw-unidentifiable	metal-iron	
.2773	3	screw-unidentifiable	metal-iron	
Burial#	461			
.2777	3	handle-swing bail	metal-iron	
.2776	1	nail-cut	metal-iron	
.2775	1	plate-crumbled	metal-iron	

Burial#	462		
.2780	6	coffin screw-fancy	metal-white
.2781	5	coffin tack-fancy	metal-white
.2783	4	handle-swing bail	metal-iron
.2782	2	nail-cut	metal-iron
Burial#	464		
.2784	19	nail-cut	metal-iron
.2785	5	nail-cut	metal-iron
.2786	2	screw-slothead	metal-iron
Burial#	465		
.2787	1	nail-cut	metal-iron
.2788	17	nail-cut	metal-iron
Burial#	468		
.2792	6	handle-swing bail	metal-iron
.2794	3	nail-cut	metal-iron
.2796	10	nail-cut	metal-iron
.2795	1	screw-unidentifiable	metal-iron
.2793	11	tack	metal-iron
Burial#	469		
.2802	6	handle-swing bail	metal-white
.2799	1	nail-cut	metal-iron
.2800	4	nail-cut	metal-iron
.2797	1	plate-name plate	metal-white
.2801	3	screw-slothead	metal-iron
Burial#	470		
.2803	3	nail-cut	metal-iron
Burial#	471		
.2806	1	nail-cut	metal-iron
.2807	2	nail-cut	metal-iron
.2808	1	nail-cut	metal-iron
.2804	1	thumbscrew	metal-iron
.2805	1	thumbscrew	metal-iron
			with black lacquer
Burial#	472		
.2809	1	nail-cut	metal-iron
.2810	2	nail-cut	metal-iron
.2811	8	nail-cut	metal-iron
Burial#	473		
.2813	1	coffin crucifix	metal-white
.2815	6	handle-short bar	metal-white
.2814	2	misc. hardware-latch	metal-iron
.2812	1	plate-name plate	metal-white
Burial#	474		
.2817	8	nail-cut	metal-iron
.2818	13	nail-cut	metal-iron
.2819	1	screw-slothead	metal-iron
Burial#	475		
.2820	2	nail-cut	metal-iron
.2821	4	nail-cut	metal-iron
.2822	5	nail-cut	metal-iron

Burial#	476			
.2828	1	coffin plate-decorative	metal-white	
.2827	5	escutcheon	metal-white	silver paint on back
.2830	11	handle-short bar	metal-white	
.2825	1	plate-name plate	metal-silver plate	
.2829	1	screw-decorative	metal-white	
.2826	3	thumbscrew	metal-white	
.2823	1	viewing glass	glass	
Burial#	477			
.2835	1	coffin plate-decorative	metal-white	
.2832	4	escutcheon	metal-white	
.2836	12	handle-short bar	metal-white	
.2833	6	thumbscrew	metal-white	
.2834	2	thumbscrew	metal-white	
.2831	1	viewing glass	glass	
Burial#	479			
.2837	2	nail-cut	metal-iron	
.2838	6	nail-cut	metal-iron	
Burial#	480			
.2839	35	rosary	wood	
Burial#	481			
.2840	13	nail-cut	metal-iron	
.2841	5	nail-cut	metal-iron	
Burial#	482			
.2845	1	button cover	fabric	without metal button
.2843	1	coffin crucifix	metal-white	
.2847	6	handle-short bar	metal-white/ wood	
.2844	2	knob	metal-white	only the base of a knob
.2842	1	plate-name plate	metal-white	
Burial#	483			
.2849	9	nail-cut	metal-iron	
.2851	12	nail-cut	metal-iron	
.2848	1	nail-wrought	metal-iron	bent
.2850	2	screw-unidentifiable	metal-iron	
Burial#	484			
.2856	3	handle-swing bail	metal-white	
.2852	1	plate-name plate	metal-white	
Burial#	486			
.3805	4	nail-cut	metal-iron	
.3806	13	nail-cut	metal-iron	
Burial#	487			
.2857	3	nail-cut	metal-iron	
.2858	25	nail-cut	metal-iron	
Burial#	488			
.2861	3	nail-cut	metal-iron	
Burial#	489			
.2862	1	nail-cut	metal-iron	
.2863	20	nail-cut	metal-iron	

Burial#	490			
.2865	1	coffin crucifix	metal-white	
.2867	6	handle-short bar	metal-white/wood	
.2864	1	plate-name plate	metal-silver plate	too bent for length measurement
Burial#	491			
.2875	1	coffin plate-decorative	metal-white	
.2874	1	escutcheon	metal-white	
.2877	22	handle-short bar	metal-white	
.2876	1	knob	metal-white	
.2869	1	thumbscrew	metal-white	
.2873	2	thumbscrew	metal-white	
.2868	1	viewing glass	glass	
Burial#	492			
.2878	4	nail-cut	metal-iron	
.2879	3	nail-cut	metal-iron	
.2880	8	nail-cut	metal-iron	
Burial#	493			
.2882	1	coffin crucifix	metal-white	
.2886	6	handle-short bar	metal-white/ wood	
.2881	1	plate-name plate	metal-white	
Burial#	494			
.2889	1	escutcheon	metal-white	
.2891	16	handle-short bar	metal-white	
.2890	1	iron coffin decoration	metal-iron	
.2888	2	thumbscrew	metal-white	
.2887	1	viewing glass	glass	
Burial#	495			
.2895	1	misc. hardware	metal-sheet?	
.2893	4	nail-cut	metal-iron	
.2894	4	screw-unidentifiable	metal-iron	
Burial#	496			
.2900	6	handle-swing bail	metal-white	
Burial#	497			
.2902	1	coffin crucifix	metal-white	
.2907	6	handle-short bar	metal-white/ wood	
.2901	1	plate-generic	metal-white	
Burial#	498			
.2912	1	coffin cross	metal-white	
.2910	3	escutcheon	metal-white	
.2913	6	handle-short bar	metal-white	
.2909	3	thumbscrew	metal-white	
.2908	1	viewing glass	glass	
Burial#	499			
.2914	13	nail-cut	metal-iron	
.2915	15	nail-cut	metal-iron	
Burial#	500			
.2916	1	nail-cut	metal-iron	
.2917	1	nail-cut	metal-iron	
.2918	2	screw-unidentifiable	metal-iron	
.2919	1	thumbscrew	metal-white	

Burial# 501

.2929	1	coffin crucifix	metal-white
.2927	1	coffin plate-decorative	metal-white
.2931	4	corner moulding	metal-white
.2932	3	handle-short bar	metal-white/ wood
.2930	1	misc. hardware-latch	metal-iron
.2925	1	plate-generic	metal-silver plate
.2926	1	screw-decorative	metal-white
.2928	1	thumbscrew	metal-white
.2920	1	viewing glass	glass

Burial# 502

.2938	1	coffin crucifix	metal-white
.2941	24	handle-short bar	metal-white/ wood
.2939	1	knob	metal-white
.2940	5	misc. hardware-latch	metal-iron
.2933	1	plate-generic	metal-white
.2937	14	rosary	wood

only base of a knob

Burial# 503

.2947	3	escutcheon	metal-white
.2950	12	handle-short bar	metal-white
.2953	2	nail-cut	metal-iron
.2951	3	nail-wire	metal-iron
.2952	8	nail-wire	metal-iron
.2954	15	nail-wire	metal-iron
.2955	1	screw-unidentifiable	metal-iron
.2948	6	thumbscrew	metal-white
.2949	2	thumbscrew	metal-white

usually seen in iron; but this one is white metal with black lacquer and painted yellow

.2942	1	viewing glass	glass
-------	---	---------------	-------

Burial# 504

.2966	4	escutcheon	metal-white
.2971	2	handle-short bar	metal-white
.2969	2	handle-swing bail	metal-white
.2970	2	handle-swing bail	metal-white
.2972	9	nail-cut	metal-iron
.2973	5	nail-cut	metal-iron
.2974	6	nail-cut	metal-iron
.2975	37	nail-cut	metal-iron
.2965	3	thumbscrew	metal-white
.2968	3	thumbscrew	metal-white

Burial# 505

.2977	1	coffin crucifix	metal-white
.2980	4	handle-short bar	metal-iron/white
.2978	1	misc. hardware-latch	metal-iron

very corroded; perhaps more than one piece corroded together

.2976	1	plate-name plate	metal-white
-------	---	------------------	-------------

Burial# 506

.2986	1	bow	fabric
.2982	1	coffin crucifix	metal-white
.2987	22	handle-short bar	metal-white
.2981	1	plate-name plate	metal-silver plate

tattered

Burial# 507

.2988	3	nail-wire	metal-iron
-------	---	-----------	------------

Burial# 508

.2989	11	nail-cut	metal-iron
.2991	24	nail-cut	metal-iron
.2990	1	screw-unidentifiable	metal-iron

Burial# 509

.3001	1	coffin plate-decorative	metal-white
.3002	1	coffin plate-decorative	metal-white
.2999	5	escutcheon	metal-white
.3004	12	handle-short bar	metal-white
.3007	4	nail-cut	metal-iron
.3005	31	nail-wire	metal-iron
.3006	1	nail-wire	metal-iron
.3008	22	nail-wire	metal-iron
.3003	1	screw-decorative	metal-white
.3000	6	thumbscrew	metal-white
.2992	1	viewing glass	glass

Burial# 510

.3010	5	handle-swing bail	metal-iron
.3009	13	nail-cut	metal-iron

Burial# 511

.3016	7	coffin tack-fancy	metal-white
.3018	6	handle-swing bail	metal-white
.3017	2	hinge	metal-white
.3021	7	nail-cut	metal-iron
.3022	5	nail-cut	metal-iron
.3023	1	nail-cut	metal-iron
.3011	1	plate-name plate	metal-silver plate
.3020	1	screw-unidentifiable	metal-iron
.3019	2	tack-star	metal-copper alloy

Burial# 512

.3027	4	escutcheon	metal-white	
.3029	6	handle-short bar	metal-white	
.3030	1	nail-cut	metal-iron	
.3031	13	nail-wire	metal-iron	
.3032	7	nail-wire	metal-iron	
.3024	1	plate-blank	metal-silver plate	unreadable, there may have been writing on it, but very corroded.
.3025	1	plate-generic	metal-white	
.3028	4	thumbscrew	metal-white	

Burial# 513

.3038	2	coffin cross	metal-white	this is normally used as a lug, but not in this case because there is no rust where the iron pin would go from a
.3037	1	thumbscrew	metal-white	

Burial# 514

.3039	5	handle-swing bail	metal-iron	only the handle is present
.3040	6	nail-cut	metal-iron	
.3041	10	nail-cut	metal-iron	
.3042	2	screw-unidentifiable	metal-iron	

Burial# 515

.3049	2	coffin plate-decorative	metal-white
.3047	2	escutcheon	metal-white
.3051	20	handle-short bar	metal-white
.3050	3	iron coffin decoration	metal-iron
.3048	4	thumbscrew	metal-white
.3043	1	viewing glass	glass

Burial#	516			
.3058	1	escutcheon	metal-white	
.3060	24	handle-short bar	metal-white	
.3057	2	thumbscrew	metal-white	
.3052	1	viewing glass	glass	
Burial#	517			
.3066	2	handle-swing bail	metal-iron	
.3064	3	nail-wire	metal-iron	
.3065	7	nail-wire	metal-iron	
.3063	1	thumbscrew	metal-white	
Burial#	518			
.3069	1	coffin cross	metal-white	
.3071	2	escutcheon	metal-white	
.3072	4	handle-short bar	metal-white	
.3068	1	plate-generic	metal-silver plate	
.3070	3	thumbscrew	metal-white	
.3067	1	viewing glass	glass	
Burial#	519			
.3073	15	nail-cut	metal-iron	
Burial#	520			
.3076	6	handle-swing bail	metal-sheet/ iron	
.3074	5	nail-cut	metal-iron	
.3075	1	strapping	metal-sheet	
Burial#	521			
.3077	4	nail-cut	metal-iron	
.3078	11	nail-cut	metal-iron	
.3076	3	screw-slothead	metal-iron	
Burial#	522			
.3081	3	handle-swing bail	metal-iron	only handles, painted with black lacquer
.3082	1	screw-unidentifiable	metal-iron	
Burial#	523			
.3084	4	handle-swing bail	metal-white	
.3086	1	nail-cut	metal-iron	
.3087	17	nail-cut	metal-iron	
.3083	1	plate-name plate	metal-silver plate	
.3085	7	screw-star	metal-white	
Burial#	524			
.3092	5	handle-swing bail	metal-iron	only handles; iron backing plates have crumbled
.3093	2	nail-cut	metal-iron	
.3095	4	nail-cut	metal-iron	
.3094	2	screw-unidentifiable	metal-iron	
Burial#	525			
.3098	1	coffin cross	metal-silver plate	
.3099	6	escutcheon	metal-white	
.3101	24	handle-short bar	metal-white	
.3102	2	nail-wire	metal-iron	
.3103	1	nail-wire	metal-iron	
.3097	1	plate-name plate	metal-silver plate	very corroded; the name looks like Esther
.3100	4	thumbscrew	metal-white	
.3096	1	viewing glass	glass	

Burial# 526

.3108	2	escutcheon	metal-white
.3109	4	handle-short bar	metal-white
.3110	2	nail-cut	metal-iron
.3112	27	nail-cut	metal-iron
.3105	1	plate-generic	metal-white
.3111	1	screw-unidentifiable	metal-iron
.3106	1	thumbscrew	metal-white
.3107	2	thumbscrew	metal-white
.3104	1	viewing glass	glass

Burial# 527

.3117	1	handle-swing bail	metal-iron
.3118	5	tack-diamond	metal-copper alloy
.3119	8	tack-ruffle	metal-sheet

Burial# 528

.3120	1	nail-cut	metal-iron
.3121	7	nail-cut	metal-iron

Burial# 529

.3122	2	nail-cut	metal-iron
.3123	3	tack	metal-iron

Burial# 530

.3130	1	escutcheon	metal-white
.3127	3	nail-cut	metal-iron
.3128	2	nail-cut	metal-iron
.3126	2	tack-dome	metal-copper alloy
.3129	1	thumbscrew	metal-white
.3124	1	viewing glass	glass

Burial# 531

.3132	1	coffin cross	metal-white
.3134	3	escutcheon	metal-white
.3137	12	handle-short bar	metal-white
.3136	5	iron coffin decoration	metal-iron
.3135	2	nail-cut	metal-iron
.3133	2	thumbscrew	metal-white
.3131	1	viewing glass	glass

Burial# 532

.3138	11	coffin tack	metal-white
.3139	6	nail-cut	metal-iron
.3140	4	nail-cut	metal-iron
.3141	1	nail-cut	metal-iron
.3142	1	screw-unidentifiable	metal-iron
.3143	1	screw-unidentifiable	metal-iron

Burial# 533

.3145	3	handle-swing bail	metal-white
.3146	15	nail-cut	metal-iron
.3147	20	nail-cut	metal-iron
.3148	2	screw-unidentifiable	metal-iron

Burial# 534

.3150	1	coffin crucifix	metal-white
.3153	4	corner moulding	metal-white
.3155	12	handle-short bar	metal-white
.3151	3	misc. hardware-latch	metal-iron
.3149	1	plate-name plate	metal-silver plate
.3152	2	thumbscrew	metal-iron

need to double check in photo - not drawn in notebook

Burial#	535				
.3160	4	handle-swing bail	metal-iron/ sheet		
.3159	2	nail-cut	metal-iron		
.3158	1	strapping	metal-sheet		
Burial#	536				
.3162	9	nail-cut	metal-iron		
.3163	33	nail-cut	metal-iron		
Burial#	538				
.3164	1	nail-cut	metal-iron		
.3165	9	nail-cut	metal-iron		
.3167	71	nail-cut	metal-iron		
.3166	6	screw-slothead	metal-iron		
Burial#	539				
.3171	8	coffin screw	metal-white		
.3173	6	handle-swing bail	metal-iron		
.3172	2	hinge	metal-white		
.3170	1	strapping	metal-sheet		two layers, painted black all over
Burial#	540				
.3175	3	nail-cut	metal-iron		
.3176	11	nail-cut	metal-iron		
Burial#	541				
.3177	3	nail-cut	metal-iron		
.3178	2	nail-cut	metal-iron		
.3179	8	nail-cut	metal-iron		
Burial#	542				
.3180	2	nail-cut	metal-iron		
.3181	31	nail-cut	metal-iron		
Burial#	543				
.3183	3	coffin screw	metal-white		
.3184	2	hinge	metal-white		hinges are folded in half; 3 screws on each side
.3185	1	nail-cut	metal-iron		
.3186	8	nail-cut	metal-iron		
.3187	45	nail-cut	metal-iron		
.3182	1	plate-name plate	metal-white		
Burial#	544				
.3188	3	coffin screw	metal-white		
.3189	1	coffin tack	metal-white		
.3190	5	nail-cut	metal-iron		
.3191	28	nail-cut	metal-iron		
Burial#	545				
.3192	2	coffin screw	metal-white		
.3193	3	handle-swing bail	metal-iron		only handles; crumbled iron backing plates
.3194	2	nail-cut	metal-iron		
.3195	7	nail-cut	metal-iron		
.3197	50	nail-cut	metal-iron		
.3196	4	screw-slothead	metal-iron		

Burial#	546			
.3201	8	coffin screw	metal-white	
.3202	6	handle-swing bail	metal-iron	only handles remain hinges are folded in half
.3200	2	hinge	metal-white	
.3203	1	nail-cut	metal-iron	
.3205	14	nail-cut	metal-iron	
.3204	2	screw-slothead	metal-iron	
Burial#	547			
.3206	2	coffin tack	metal-white	
.3207	1	nail-cut	metal-iron	
.3208	1	nail-cut	metal-iron	
.3209	1	nail-cut	metal-iron	
.3210	4	nail-cut	metal-iron	
Burial#	548			
.3215	4	escutcheon	metal-white	
.3218	6	handle-swing bail	metal-white	
.3216	6	nail-cut	metal-iron	
.3217	2	screw-unidentifiable	metal-iron	
.3214	2	thumbscrew	metal-white	
.3211	1	viewing glass	glass	
Burial#	549			
.3222	1	coffin cross	metal-white	
.3223	5	escutcheon	metal-white	
.3228	24	handle-short bar	metal-white	
.3227	1	handle-swing bail	metal-iron	
.3219	4	nail-wire	metal-iron	
.3221	1	plate-name plate	metal-silver plate	
.3224	1	thumbscrew	metal-white	
.3225	1	thumbscrew	metal-white	
.3226	3	thumbscrew	metal-iron	
Burial#	550			
.3232	1	coffin crucifix	metal-white/ silver	cross is made of silver and Jesus figure of white metal
.3234	24	handle-short bar	metal-white	
.3229	1	viewing glass	glass	
Burial#	551			
.3240	1	coffin cross	metal-white	
.3237	4	escutcheon	metal-white	
.3241	4	handle-swing bail	metal-white	
.3236	4	tack	metal-iron	
.3238	3	thumbscrew	metal-white	
.3235	1	viewing glass	glass	
Burial#	552			
.3242	3	nail-cut	metal-iron	
.3243	2	nail-cut	metal-iron	
.3244	27	nail-cut	metal-iron	
Burial#	553			
.3254	6	handle-swing bail	metal-white	
.3807	1	nail-cut	metal-iron	
.3808	5	nail-cut	metal-iron	
.3249	1	viewing glass	glass	
Burial#	554			
.3262	2	handle-swing bail	metal-iron	only handles remain; crumbled plate with black lacquer
.3259	1	nail-cut	metal-iron	
.3260	1	screw-unidentifiable	metal-iron	

Burial#	555				
.3264	4	handle-swing bail	metal-white		
.3265	6	nail-cut	metal-iron		
.3266	6	nail-cut	metal-iron		
.3263	1	plate-name plate	metal-silver plate		
Burial#	556				
.3267	1	nail-cut	metal-iron		
.3268	5	nail-cut	metal-iron		
.3269	14	nail-cut	metal-iron		
Burial#	557				
.3270	2	nail-cut	metal-iron		
.3272	11	nail-cut	metal-iron		
.3271	2	screw-unidentifiable	metal-iron		
Burial#	558				
.3277	2	handle-swing bail	metal-white		
.3274	1	plate-name plate	metal-silver plate		
.3276	2	screw-decorative	metal-white		
.3275	2	thumbscrew	metal-white		
.3273	1	viewing glass	glass		
Burial#	559				
.3278	1	nail-cut	metal-iron	with B. 560	
.3279	11	nail-cut	metal-iron	with B. 560	
.3280	2	nail-cut	metal-iron	with B. 560	
.3282	5	nail-cut	metal-iron	with B. 560	
.3281	1	screw-unidentifiable	metal-iron	with B. 560	
Burial#	561				
.3283	3	nail-cut	metal-iron		
.3284	2	nail-cut	metal-iron		
.3285	5	nail-cut	metal-iron		
.3286	18	nail-cut	metal-iron		
.3287	2	screw-slothead	metal-iron		
Burial#	562				
.3288	13	nail-cut	metal-iron		
.3289	13	nail-cut	metal-iron		
Burial#	563				
.3290	5	nail-cut	metal-iron		
.3291	10	nail-cut	metal-iron		
Burial#	564				
.3292	1	nail-cut	metal-iron		
.3293	6	nail-cut	metal-iron		
Burial#	565				
.3300	1	coffin crucifix	metal-white		
.3301	1	coffin plate-decorative	metal-iron		
.3302	24	handle-short bar	metal-white		
.3298	1	knob	metal-white		
.3297	1	misc. hardware-latch	metal-iron		
.3295	1	plastic?	plastic		
.3294	1	plate-name plate	metal-silver plate	she is possibly the Bridget Heydon listed, but no information to cross-reference	

Burial# 567

.3314	3	escutcheon	metal-white
.3316	6	handle-short bar	metal-white
.3311	2	nail-cut	metal-iron
.3312	10	nail-cut	metal-iron
.3303	1	plate-name plate	metal-silver plate
.3313	3	screw-slothead	metal-iron
.3315	2	thumbscrew	metal-white

Burial# 568

.3321	1	endtip	metal-white
.3320	14	handle-short bar	metal-white
.3318	1	misc. hardware-latch	metal-iron
.3325	2	nail-cut	metal-iron
.3322	7	nail-wire	metal-iron
.3323	7	nail-wire	metal-iron
.3324	26	nail-wire	metal-iron
.3317	1	plate-name plate	metal-white

Burial# 569

.3326	4	nail-cut	metal-iron
.3327	27	nail-cut	metal-iron

Burial# 570

.3330	13	nail-cut	metal-iron
.3331	6	nail-cut	metal-iron
.3329	1	spike?	metal-iron with a hexagonal head

Burial# 571

.3332	4	nail-cut	metal-iron
.3333	4	nail-cut	metal-iron
.3334	4	nail-cut	metal-iron

Burial# 572

.3335	5	nail-cut	metal-iron
.3336	16	nail-cut	metal-iron
.3337	1	screw-unidentifiable	metal-iron

Burial# 573

.3338	22	nail-cut	metal-iron
-------	----	----------	------------

Burial# 574

.3343	5	escutcheon	metal-white
.3347	6	handle-short bar	metal-white
.3342	2	nail-cut	metal-iron
.3339	1	plate-name plate	metal-silver plate
.3344	3	thumbscrew	metal-white
.3345	1	thumbscrew	metal-white
.3346	1	thumbscrew	metal-iron
.3340	1	viewing glass	glass

Burial# 575

.3348	1	nail-cut	metal-iron
.3349	4	nail-cut	metal-iron
.3350	12	nail-cut	metal-iron
.3351	3	nail-cut	metal-iron
.3352	13	nail-cut	metal-iron

Burial#	576			
.3353	1	nail-cut	metal-iron	
.3354	5	nail-cut	metal-iron	
.3355	8	nail-cut	metal-iron	
.3356	12	nail-cut	metal-iron	
.3357	27	nail-cut	metal-iron	
.3358	1	screw-slothead	metal-iron	
.3359	1	screw-slothead	metal-iron	screw has a domed head; that is the height measurement

Burial#	577			
.3360	1	nail-cut	metal-iron	
.3361	1	nail-cut	metal-iron	
.3362	3	nail-cut	metal-iron	
.3363	1	screw-slothead	metal-iron	
.3364	1	screw-slothead	metal-iron	screw has a domed head; that is the height measurement

Burial#	578			
.3367	6	handle-swing bail	metal-white	
.3365	1	plate-name plate	metal-silver plate	
.3366	1	strapping	wood	

Burial#	579			
.3374	1	handle-short bar	metal-white	
.3372	1	lug	metal-white	arm length: 78.3mm
.3375	6	nail-cut	metal-iron	
.3376	2	nail-cut	metal-iron	
.3371	1	plate-generic	metal-white	
.3373	1	tack-star	metal-copper alloy	
.3370	1	viewing glass	glass	

Burial#	580			
.3384	4	escutcheon	metal-white	
.3386	12	handle-short bar	metal-white	
.3382	1	nail-cut	metal-iron	
.3385	1	thumbscrew	metal-white	
.3377	1	viewing glass	glass	

Burial#	581			
.3387	1	nail-cut	metal-iron	
.3388	2	nail-cut	metal-iron	
.3390	3	nail-cut	metal-iron	
.3389	1	screw-unidentifiable	metal-iron	

Burial#	582			
.3393	1	nail-cut	metal-iron	
.3394	4	nail-cut	metal-iron	
.3395	8	nail-cut	metal-iron	
.3396	1	screw-slothead	metal-iron	

Burial#	583			
.3412	1	coffin crucifix	metal-silver plate/ white	cross is silver and Jesus figure is white metal
.3413	23	handle-short bar	metal-white	
.3399	1	plate-name plate	metal-silver plate	
.3410	1	tack-fabric	metal-white	
.3411	1	thumbscrew	metal-white	
.3398	1	viewing glass	glass	

Burial#	584			
.3417	12	nail-cut	metal-iron	

Burial# 585

.3422	3	escutcheon	metal-white
.3418	1	nail-wire	metal-iron
.3419	20	nail-wire	metal-iron
.3420	9	nail-wire	metal-iron
.3421	3	thumbscrew	metal-white

Burial# 586

.3427	1	coffin plate-decorative	metal-white
.3429	4	escutcheon	metal-white
.3430	16	handle-short bar	metal-white
.3428	2	thumbscrew	metal-white
.3423	1	viewing glass	glass

Burial# 588

.3433	5	nail-cut	metal-iron
.3434	3	nail-cut	metal-iron

Burial# 589

.3435	2	nail-cut	metal-iron
.3436	10	nail-cut	metal-iron

Burial# 590

.3437	10	nail-cut	metal-iron
.3438	2	nail-cut	metal-iron
.3439	13	nail-cut	metal-iron

Burial# 591

.3440	3	nail-cut	metal-iron
.3441	5	nail-cut	metal-iron
.3442	1	screw-unidentifiable	metal-iron

Burial# 592

.3454	5	escutcheon	metal-white
.3455	6	handle-swing bail	metal-white
.3444	1	plate-name plate	metal-silver plate
.3452	3	screw-decorative	metal-white
.3449	1	tack	metal-copper alloy
.3453	3	thumbscrew	metal-white
.3443	1	viewing glass	glass

Burial# 593

.3456	1	coffin plate-decorative	metal-white
.3462	4	escutcheon	metal-white
.3464	4	handle-swing bail	metal-white
.3458	7	nail-wire	metal-iron
.3459	3	nail-wire	metal-iron
.3460	7	nail-wire	metal-iron
.3463	1	tack-fabric	metal-white
.3461	1	thumbscrew	metal-iron

Burial# 594

.3469	7	coffin tack	metal-white
.3468	11	handle-swing bail	metal-iron
.3467	4	nail-cut	metal-iron
.3465	1	plate-crumbled	metal-iron

fragmented; at least 2 handles

Burial# 595

.3471	5	nail-cut	metal-iron
-------	---	----------	------------

Burial#	596			
.3472	2	nail-cut	metal-iron	
.3473	7	nail-cut	metal-iron	
Burial#	597			
.3476	5	handle-swing bail	metal-iron	
.3475	3	nail-cut	metal-iron	
Burial#	598			
.3481	5	handle-swing bail	metal-iron	only handles remain
.3477	1	plate-name plate	metal-white	
.3480	1	strapping	metal-sheet	braided rope with 6-pointed stars, painted black
Burial#	599			
.3482	4	nail-cut	metal-iron	
.3483	6	nail-cut	metal-iron	
Burial#	600			
.3487	5	handle-swing bail	metal-iron	only handles remain; with black lacquer
.3486	3	nail-cut	metal-iron	
Burial#	601			
.3493	2	coffin plate-decorative	metal-white	
.3494	4	escutcheon	metal-white	
.3497	8	handle-short bar	metal-white	
.3498	11	nail-cut	metal-iron	
.3500	18	nail-cut	metal-iron	
.3490	1	plate-name plate	metal-silver plate	
.3499	1	screw-unidentifiable	metal-iron	
.3495	4	thumbscrew	metal-white	
.3496	1	thumbscrew	metal-white	
.3489	1	viewing glass	glass	
Burial#	602			
.3504	5	handle-swing bail	metal-iron	only handles remain; crumbled iron backing plate fragments
.3501	2	nail-cut	metal-iron	
.3503	19	nail-cut	metal-iron	
.3505	1	plate-crumbled	metal-iron	
.3502	2	screw-unidentifiable	metal-iron	
Burial#	603			
.3512	3	handle-swing bail	metal-white	
.3509	4	nail-cut	metal-iron	
.3510	1	screw-diamond	metal-copper alloy	
.3511	1	thumbscrew	metal-iron	
Burial#	604			
.3514	4	nail-cut	metal-iron	
.3515	2	nail-cut	metal-iron	
Burial#	605			
.3519	1	coffin tack-fancy	metal-white	
.3520	2	handle-swing bail	metal-white	only handles remain
Burial#	606			
.3522	3	coffin tack	metal-white	
.3526	6	handle-swing bail	metal-iron	only handles remain
.3524	1	hinge	metal-white	
.3525	1	hinge	metal-white	
.3523	5	nail-cut	metal-iron	

.3527	1	plate-crumbled	metal-iron	
Burial#	607			
.3528	1	screw-unidentifiable	metal-iron	
Burial#	608			
.3532	3	nail-cut	metal-iron	
.3533	2	nail-cut	metal-iron	
.3534	1	screw-unidentifiable	metal-iron	
Burial#	609			
.3544	1	coffin crucifix	metal-white	
.3542	2	coffin decoration	fabric	
.3546	1	coffin plate-decorative	metal-white	
.3547	19	handle-short bar	metal-white	
.3543	1	misc. hardware-latch	metal-iron	
.3536	1	plate-name plate	metal-white	
.3545	1	screw-decorative	metal-white	
.3535	1	viewing glass	glass	
Burial#	610			
.3561	1	coffin plate-decorative	metal-white	
.3556	4	escutcheon	metal-white	
.3563	5	handle-short bar	metal-white/ iron	
.3559	1	nail-wire	metal-iron	
.3560	6	nail-wire	metal-iron	
.3562	1	screw-decorative	metal-white	
.3557	1	thumbscrew	metal-white	
.3548	1	viewing glass	glass	
Burial#	611			
.3564	14	nail-cut	metal-iron	
Burial#	612			
.3573	2	coffin screw	metal-white	
.3574	1	coffin tack	metal-white	
.3575	1	handle-swing bail	metal-iron	
.3570	2	nail-cut	metal-iron	
.3571	2	nail-cut	metal-iron	
.3572	1	strapping	metal-sheet	double layer; circles are painted black
Burial#	613			
.3578	1	coffin plate-decorative	metal-silver plate	
.3581	1	coffin plate-decorative	metal-white	
.3580	5	escutcheon	metal-white	
.3583	6	handle-swing bail	metal-white	
.3582	1	misc. hardware	metal-iron	
.3577	1	plate-name plate	metal-silver plate	
.3579	1	thumbscrew	metal-white	
.3576	1	viewing glass	glass	
Burial#	614			
.3584	1	nail-cut	metal-iron	
.3585	7	nail-cut	metal-iron	
Burial#	615			
.3592	1	coffin cross	metal-white	
.3594	3	escutcheon	metal-white	
.3600	4	handle-swing bail	metal-white	
.3598	8	nail-cut	metal-iron	
.3599	5	nail-cut	metal-iron	
.3593	1	plate-generic	metal-white	
.3597	3	tack	metal-copper alloy	

.3595	1	thumbscrew	metal-white
.3596	3	thumbscrew	metal-white
.3586	1	viewing glass	glass

Burial# 616

.3603	2	escutcheon	metal-white
.3608	10	handle-short bar	metal-iron
.3604	1	nail-cut	metal-iron
.3605	21	nail-cut	metal-iron
.3606	1	screw-unidentifiable	metal-iron
.3607	1	screw-unidentifiable	metal-iron
.3601	1	viewing glass	glass
.3602	1	viewing glass	glass

Burial# 617

.3613	12	handle-short bar	metal-white
.3611	3	nail-cut	metal-iron
.3612	2	nail-cut	metal-iron
.3610	1	plate-generic	metal-silver plate
.3609	1	viewing glass	glass

Burial# 618

.3620	2	escutcheon	metal-white
.3624	21	handle-short bar	metal-white
.3621	3	nail-wire	metal-iron
.3622	13	nail-wire	metal-iron
.3615	1	plate-generic	metal-silver plate
.3623	1	screw-unidentifiable	metal-iron
.3619	1	thumbscrew	metal-white
.3614	1	viewing glass	glass

Burial# 619

.3631	1	coffin plate-decorative	metal-white
.3635	4	handle-swing bail	metal-white
.3636	2	handle-swing bail	metal-iron
.3632	2	nail-cut	metal-iron
.3633	3	nail-cut	metal-iron
.3634	12	nail-cut	metal-iron
.3626	1	plate-generic	metal-white
.3625	1	viewing glass	glass

probably outer coffin handles

Burial# 620

.3643	6	handle-short bar	metal-white
.3640	5	misc. hardware-latch	metal-iron
.3641	7	nail-cut	metal-iron
.3642	15	nail-cut	metal-iron
.3638	1	plate-generic	metal-silver plate
.3637	1	viewing glass	glass

for measurements see notebook pg. 482

Burial# 621

.3645	3	escutcheon	metal-white
.3648	1	escutcheon	metal-white
.3652	4	handle-short bar	metal-white
.3657	47	nail-cut	metal-iron
.3654	3	nail-wire	metal-iron
.3655	7	nail-wire	metal-iron
.3656	1	nail-wire	metal-iron
.3644	1	plate-generic	metal-white
.3646	3	thumbscrew	metal-white
.3647	1	thumbscrew	metal-white
.3649	1	thumbscrew	metal-iron

Burial# 622

.3660	1	coffin tack	metal-white
.3666	2	escutcheon	metal-white
.3668	1	escutcheon	metal-white
.3669	5	handle-swing bail	metal-white
.3670	5	handle-swing bail	metal-white
.3671	3	handle-swing bail	metal-iron
.3672	1	nail-cut	metal-iron
.3673	1	nail-cut	metal-iron
.3674	19	nail-cut	metal-iron
.3675	3	screw-slothead	metal-iron
.3677	2	screw-slothead	metal-iron
.3676	2	screw-unidentifiable	metal-iron
.3667	3	thumbscrew	metal-white
.3658	1	viewing glass	glass

yellow paint on back
fabric on back
N.B. There was a sub-adult atop the adult, but it was in bad shape and thus only one burial no., this explains all the handles
N.B. There was a sub-adult atop the adult, but it was in bad shape and thus only one burial no., this explains all the handles

Burial# 623

.3678	2	nail-cut	metal-iron
.3679	20	nail-cut	metal-iron

Burial# 624

.3688	1	coffin plate-decorative	metal-white
.3686	7	escutcheon	metal-white
.3691	11	handle-short bar	metal-white
.3689	1	screw-decorative	metal-white
.3685	5	thumbscrew	metal-white
.3687	1	thumbscrew	metal-white
.3680	1	viewing glass	glass

Burial# 625

.3695	2	coffin tack	metal-white
.3698	4	escutcheon	metal-white
.3705	24	handle-short bar	metal-white
.3704	6	handle-swing bail	metal-iron
.3703	3	iron coffin decoration	metal-iron
.3700	1	knob	metal-white
.3701	2	nail-cut	metal-iron
.3702	3	nail-cut	metal-iron
.3696	1	tack	metal-copper alloy
.3697	5	thumbscrew	metal-white
.3699	1	thumbscrew	metal-white

only the top of the knob

Burial# 626

.3710	2	coffin plate-decorative	metal-white
.3708	2	escutcheon	metal-white
.3711	8	handle-short bar	metal-white
.3707	2	nail-cut	metal-iron
.3709	1	thumbscrew	metal-white
.3706	1	viewing glass	glass

Burial# 627

.3714	2	coffin plate-decorative	metal-white
.3715	3	escutcheon	metal-white
.3717	5	handle-short bar	metal-white
.3713	1	plate-name plate	metal-silver plate
.3716	1	thumbscrew	metal-white
.3712	1	viewing glass	glass

Burial#	628			
.3720	1	coffin crucifix jesus figure	metal-white	cross is missing
.3724	24	handle-short bar	metal-white	
.3721	1	knob	metal-white	only the base of the knob
.3722	9	nail-cut	metal-iron	
.3719	1	plate-name plate	metal-silver plate	
.3723	1	screw-unidentifiable	metal-iron	
.3718	1	viewing glass	glass	

Burial#	629			
.3727	1	hinge	metal-iron	hinge is folded over
.3725	1	nail-cut	metal-iron	
.3726	5	nail-cut	metal-iron	

Burial#	630			
.3730	1	coffin plate-decorative	metal-white	
.3732	2	coffin screw	metal-white	
.3733	21	coffin tack	metal-white	
.3731	3	handle-swing bail	metal-iron	only handles remain
.3734	1	nail-cut	metal-iron	
.3735	4	nail-cut	metal-iron	
.3737	14	nail-cut	metal-iron	
.3736	3	nail-wire	metal-iron	
.3729	1	plate-name plate	metal-white	

Burial#	631			
.3745	1	escutcheon	metal-white	
.3751	3	handle-short bar	metal-white	
.3747	1	nail-cut	metal-white	
.3748	2	nail-cut	metal-iron	
.3749	2	nail-cut	metal-iron	
.3739	1	plate-generic	metal-white	
.3750	1	screw-unidentifiable	metal-iron	
.3744	2	thumbscrew	metal-white	
.3746	1	thumbscrew	metal-white	
.3738	1	viewing glass	glass	

Burial#	632			
.3754	2	handle-swing bail	metal-iron	only handles remain
.3755	8	nail-cut	metal-iron	
.3756	2	screw-unidentifiable	metal-iron	

Burial#	633			
.3758	1	coffin plate-decorative	metal-white	
.3759	2	coffin tack	metal-white	
.3764	4	handle-swing bail	metal-white	
.3762	2	nail-cut	metal-iron	
.3763	5	nail-cut	metal-iron	
.3757	1	plate-name plate	metal-white	
.3760	1	screw-decorative	metal-white	
.3761	9	screw-decorative	metal-white	

Burial#	634			
.3773	1	handle-swing bail	metal-iron	only handle remains
.3769	2	nail-cut	metal-iron	
.3770	1	nail-cut	metal-iron	
.3771	21	nail-cut	metal-iron	
.3772	3	screw-unidentifiable	metal-iron	

Burial#	SSH			
.3781	1	cross	metal-iron	North open area, old foundation
.3789	1	cross	metal-iron	Unknown provenience
.3782	1	escutcheon	metal-white	east of B. 150
.3785	1	escutcheon	metal-white	West of B. 328
.3790	1	escutcheon	metal-white	Unknown provenience
.3792	1	escutcheon		Unknown provenience
.3784	1	handle-short bar	metal-white	West of B. 328
.3783	1	handle-swing bail	metal-white	West of B. 328
.3788	1	handle-swing bail	metal-white	Unknown provenience; only handle
.3793	1	lug w/ endtip	metal-iron	Unknown provenience
.3794	1	lug w/ endtip	metal-white	Unknown provenience
.3779	2	nail-cut	metal-iron	North open area, old foundation
.3786	1	spike	metal-iron	Unknown provenience
.3774	4	thumbscrew	metal-iron	found near B. 388, 392, 391
.3791	1	thumbscrew	metal-white	Unknown provenience
.3780	4	viewing glass	glass	North open area, old foundation; four fragments; thickness: 3.4mm, 1.5mm, 2.3mm, 1.6mm

APPENDIX 5
PERSONAL ITEMS CATALOGUE

Personal Items Catalogue

Burial# 001

.0011	4	button	glass	
.0005	1	pendant	metal-copper alloy?	

Burial# 003

.0017	1	button	bone	4 holes
-------	---	--------	------	---------

Burial# 005

.0026	2	pin-straight	metal-copper alloy	broken in two, but entire pin is present
-------	---	--------------	--------------------	--

Burial# 006

.0041	1	button	glass	
-------	---	--------	-------	--

Burial# 008

.0056	3	button	glass	d=11.2, 10.9, (ridged 4-hole) 13.2 mm, from thoracic area
.0057	1	button	metal-iron?	2-hole, with fabric covering

Burial# 009

.0069	6	button	glass	
-------	---	--------	-------	--

Burial# 010

.0090	1	pin-straight	metal-copper alloy	
-------	---	--------------	--------------------	--

Burial# 011

.0093	60	rosary		linked with copper wire loops; cross has raised Christ figure; 1 wooden bead before cross different from rest: carved circles, l=10.5mm, d=8.5mm
-------	----	--------	--	--

Burial# 017

.0084	1	bottle	glass	fragment of bottle glass
-------	---	--------	-------	--------------------------

Burial# 025

.0149	23	bead	glass	very tiny
.0150	53	bead	glass	look a little bit like clay
.0151	16	bead	glass	hexagonal cut
.0152	1	bead	glass	round
.0153	1	bead	unidentifiable	

Burial# 027

.0157	1	button	glass	
.0158	1	button	glass	
.0159	1	button	glass	4-hole
.0160	1	button	glass	

Burial# 031

.0173	2	button	glass	
.0174	1	button	glass	

Burial# 035

.0189	5	button	glass	
-------	---	--------	-------	--

Burial#	038			
.0199	1	button	glass	
.0200	1	button	glass	
.0201	2	button	glass	
.0202	1	button	glass	
.0203	1	button	glass	
Burial#	045			
.0252	1	hair-braid	hair	
Burial#	046			
.0254	8	pin-safety	metal-iron	2 heads; 4 curled ends; 2 straight pieces; one is complete; attached to
Burial#	050			
.0271	5	button	glass	
Burial#	052			
.0287	1	button	glass	
.0288	1	button	glass	
Burial#	053			
.0293	12	button	glass	
.0294	1	button	glass	
.0295	1	button	glass	
Burial#	054			
.0308	1	bead	glass	
.0307	61	rosary		
Burial#	055			
.0319	4	button	glass	
.0320	1	clasp	metal	
.0317	1	scapular	fabric	
Burial#	056			
.0326	1	button	glass	
Burial#	057			
.0330	1	button	glass	
Burial#	059			
.0337	1	button	glass	
.0338	1	button	glass	
Burial#	061			
.0347	1	button	bone	
Burial#	065			
.0361	1	token	metal-copper alloy	Side 1: King George III; Side 2: crest w/crown w/fleur de lis; edge is
Burial#	066			
.0364	1	button	glass	
Burial#	067			
.0371	3	button	glass	

Burial#	068				
.0375	2	button	glass		
Burial#	070				
.0387	1	bead	glass		very many beads, but almost all are broken - very fragile
.0385	1	button	shell		half a button
.0386	2	cufflink	metal-white		
Burial#	071				
.0393	29	rosary	wood		
Burial#	072				
.0403	4	button	glass		
.0404	3	button	bone		
.0405	3	button-bone	bone		
Burial#	073				
.3797	5	button	glass		
.3798	2	button	glass		
.3799	1	button	glass		
.3800	1	button	glass		
Burial#	074				
.0420	2	button	glass		
.0421	4	button	glass		
.0422	1	button	metal-unidentifiable		bent
Burial#	075				
.0432	2	button	metal-unidentifiable		both have fabric coverings
.0433	1	button	metal-unidentifiable		
.0436	24	rosary	wood		
Burial#	076				
.0440	2	button-covers	fabric		complete fabric button covers without buttons
Burial#	077				
.0449	1	button	glass		
.0450	1	button	glass		
.0451	2	button	metal-unidentifiable		
.0448	1	ceramic	ceramic-RWE		
.0452	1	pin-safety	metal-iron		only the head
Burial#	078				
.0457	1	button	metal-unidentifiable		too destroyed for measurements
.0458	1	button	glass		
.0459	1	button	glass		
.0460	1	button	glass		
.0456	5	pin-safety	metal-iron		probably all from one safety pin
Burial#	080				
.0475	1	button	shell		
.0485	69	rosary	wood		
Burial#	081				
.0487	1	button	shell		
.0497	1	button	metal-unidentifiable		
.0499	2	pendant	metal-copper alloy?		has writing on it, but unable to make out the exact letters
.0498	12	rosary	wood		

Burial#	082				
.0512		1	cross	metal-copper alloy	in a block of clay
.0508		1	pendant	metal-copper alloy with inlaid wood	with loop at top
Burial#	084				
.0521		1	button	shell	
Burial#	086				
.0529		2	button	glass	
.0530		1	button	glass	
Burial#	087				
.0533		1	button	glass	
.0534		4	button	glass	
.0535		2	button	glass	
.0536		1	token	metal-copper alloy?	possibly Britannia on one side but very corroded
Burial#	091				
.0558		1	button	glass	
.0559		1	button	glass	
.0561		1	pendant	metal-copper alloy	with a loop at one end, possibly also part of a rosary
.0560		28	rosary	wood, metal	
Burial#	092				
.0562		2	pin-straight	metal-copper alloy	one pin in two pieces, with some fabric still attached
Burial#	095				
.0583		1	temperance medallion	metal-white	The very revd T. Mathew President (end of written info); next side has an image of a man & woman standing either side of a crest with a ram and IHS on the steps, both hold flags across crest w/angel flying, below 2 children sitting with a 3-leaf clover; name underneath: "DAVID BRIM" letters on top read: "IN
Burial#	096				
.0587		2	button	glass	
.0588		1	button	glass	
.0589		2	button	glass	
Burial#	097				
.0594		14	rosary	wood	all beads are too desiccated for any accurate measurements
.0598		1	stud	metal-unidentifiable	no holes, has stem but it is broken off
Burial#	098				
.0606		1	pendant	metal-copper and iron	probably a saints medallion, but illegible
Burial#	100				
.0616		2	button	glass	
.0617		3	button	glass	
.0618		2	button	glass	
.0619		1	button	glass	
.0614		16	crucifix	metal-copper alloy	there are at least 7 crosses (no. of heads), thin and fragile; measurements are approximate
.0613		23	rosary	wood	

Burial#	101				
.0623		1	button	glass	broken
.0624		3	button	glass	
Burial#	102				
.0627		1	pendant	metal-copper and iron	probably a saints medallion, but illegible
Burial#	103				
.0630		12	rosary	wood	
Burial#	105				
.0642		4	bead	wood	possibly part of a rosary at one time
.0643		3	bead	wood	possibly part of a rosary at one time
.0637		1	button	glass	
.0638		4	button	glass	
.0639		1	button	glass	
.0640		1	button	bone	
.0641		119	rosary	wood	including 22 pieces of copper chain
.0636		1	temperance medallion	metal-white	extremely corroded; resembles medallion from B.95; has same image on back
Burial#	106				
.0655		55	rosary	wood	
Burial#	110				
.0657		1	button	glass	
.0658		1	button	glass	
Burial#	111				
.0663		1	button	glass	
.0664		1	button	glass	
Burial#	112				
.0674		1	button	glass	
.0675		1	button	glass	
.0667		1	necklace	leather	
.0676		1	pendant	metal-copper alloy	probably a saints medallion, but illegible
Burial#	122				
.0725		61	bead	glass	all black beads were found together in head area; perhaps a hair accessory or sewn to a pillow
.0726		323	bead	glass	all beads are of various lengths; all black beads were found together in head area; perhaps a hair accessory or sewn to a pillow
.0727		6	bead	glass	all black beads were found together in head area; perhaps a hair accessory or sewn to a pillow
.0728		5	bead	glass	all black beads were found together in head area; perhaps a hair accessory or sewn to a pillow
.0723		1	bottle	glass	with a cork and clear liquid inside, probably holy water
.0729		6	button	glass	all black beads were found together in head area; perhaps a hair accessory or sewn to a pillow
.0724		22	rosary	wood	

Burial#	123				
.0741		2	button	glass	
.0742		1	eyelet	metal-iron	probably from a shoe, still has some leather connected to it
Burial#	124				
.0747		6	button	glass	
Burial#	125				
.0753		1	button	glass	
Burial#	127				
.0770		4	button	glass	
.0771		1	button	glass	
.0772		1	button	glass	
.3801		2	button	glass	
.3802		1	button	glass	
Burial#	128				
.0779		2	button	glass	
.0780		1	button	glass	
.0781		1	stud	glass	
Burial#	132				
.0811		4	button	glass	
.0812		1	button	glass	
Burial#	134				
.0828		45	rosary	metal-copper alloy/ glass	
Burial#	138				
.0853		1	pendant	metal-iron	side one: writing with Jesus figure side two: cross over M
Burial#	139				
.0856		1	button	glass	
.0857		1	button	glass	
Burial#	141				
.0874		91	bead	glass	
.0875		1	bead	glass	
.0876		1	bead	glass	
.0877		1	bead	shell	
.0878		2	button	glass	
Burial#	144				
.0902		1	button	glass	
.0903		1	pendant	metal-iron	
Burial#	148				
.0924		66	bead	glass	
.0925		3	bead	glass	
.0926		1	bead	glass	
.0927		4	bead	shell?	
.0931		1	bottle	glass	fragile, flaking see notebook for complete measurements pg. 130
.0928		5	rosary	metal-copper alloy/ wood	
Burial#	149				
.0938		1	bottle	glass	
.0934		56	rosary	wood	

Burial#	150				
.0940	1	button	glass		
.0941	1	button	glass		
.0942	1	button	metal-copper alloy?		
.0944	2	scapular	fabric		two pieces with string
Burial#	151				
.0948	2	button	glass		
.0949	1	button	glass		
.0950	2	scapular	fabric		
Burial#	152				
.0958	1	bead	glass		
.0959	1	bead	glass		
.0955	4	button	glass		
.0956	1	button	glass		
.0957	1	button	glass		
Burial#	157				
.0978	1	button	glass		
Burial#	159				
.0987	1	bead	glass-ground glass		17th Century French Trade Bead (Marty June 2001)
.0988	10	bead	glass		
.0989	1	bead	glass		
.0990	5	bead	glass		
.0991	17	bead	glass		
Burial#	161				
.1001	1	pendant	metal-white		
.0997	1	statue	ceramic-porcelain		statuette of St. Anthony of Padua; was glazed but only left on base and sleeve; hollow
.1002	2	stud	glass		
Burial#	162				
.1007	1	crucifix	metal-white		
.1006	2	pendant	metal-copper alloy		one is complete, one incomplete
.1004	42	rosary	wood		
Burial#	164				
.1013	1	bead	wood		
.1012	9	button	glass		
.1014	1	scapular	fabric		
.1015	1	scapular	fabric		
Burial#	166				
.1029	1	button	glass		
Burial#	167				
.1034	1	button	glass		
.1035	1	button	glass		
.1036	1	button	glass		
Burial#	170				
.1061	32	bead	wood?		seeds? too desiccated for measurements
.1054	1	crucifix	metal-white		
.1055	1	figure	metal-white		Jesus figure w/o cross; a left arm is broken
.1056	1	pendant	metal-white		from the top of a cross

.1057	1	pendant	metal-white?	
.1058	1	pendant	metal-white?	Images side 1: Mary holding boy Jesus with elaborate crowns; side 2: Jesus holding cross
.1059	1	pendant	metal-white?	Images side 1: Mary holding boy Jesus with elaborate crowns; side 2: cross with M
.1060	1	pendant	metal-white?	Images side 1: Jesus crucified; side 2: heart w/ thorns and cross
Burial# 175				
.1069	1	button	glass	
.1070	1	button	glass	
Burial# 177				
.1087	1	button	metal	
.1086	2	cufflink	metal-white	oval end with swirl decoration
Burial# 178				
.1095	1	button	metal	
.1094	1	pin-safety	metal-iron	only the head
Burial# 181				
.1109	1	button	glass	
.1110	2	button	glass	
.1111	1	button	glass	
Burial# 185				
.1138	1	button	glass	
.1139	2	button	glass	
.1140	1	button	shell	
.1137	1	crucifix	metal-white	
Burial# 187				
.1149	1	button	glass	
.1150	1	button	glass	
.1151	1	button	glass	
Burial# 188				
.1156	1	button	glass	
.1157	1	button	glass	
Burial# 189				
.1162	1	button	glass	
.1163	2	button	glass	
.1164	1	button	glass	
.1165	1	button	glass	
Burial# 193				
.1183	1	bottle	glass	for further measurements see notebooks pg. 165
Burial# 195				
.1192	2	pin-straight	metal-copper alloy	
Burial# 204				
.1218	1	button	glass	
.1219	2	button	glass	
.1220	3	button	glass	
.1221	3	button	glass	
.1222	2	button	glass	
.1223	1	button	glass	

.1224	1	button	glass	
.1230	1	cross	metal-white	
.1226	38	rosary	wood/ metal-iron	only top of the cross remains
Burial# 205				
.1236	1	bottle	glass	for further measurements see notebook pg. 171
.1235	1	scapular	fabric	
Burial# 206				
.1241	1	bottle	glass	with cork fragment; see notebook for complete measurements pg 172.
.1239	3	button	glass	
.1240	1	button	glass	
Burial# 207				
.1251	1	button	shell	
Burial# 209				
.1263	45	rosary	wood/ metal-copper	
Burial# 210				
.1271	1	button	glass	
Burial# 212				
.1282	1	button	glass	
Burial# 218				
.1314	1	button	shell	
.1315	2	button	glass	
.1316	1	button	glass	
Burial# 220				
.1324	1	button	glass	
.1322	55	rosary	wood	
Burial# 221				
.1338	1	scapular	fabric	small fragment
.1341	1	scapular & pendant	fabric/ metal-copper	pendant dimensions: 23.4 x 25.0
Burial# 222				
.1345	2	button	glass	
Burial# 224				
.1363	1	button	glass	
.1364	2	button	glass	
.1365	1	button	glass	
Burial# 225				
.1372	1	button	glass	
.1373	1	button	glass	
.1374	1	button	glass	
Burial# 226				
.1381	1	button	glass	
.1382	1	button	glass	
.1383	1	button	glass	
.1384	1	button	glass	
.1385	59	rosary	metal-copper alloy/ wood	

Burial#	227				
.1395	1	bottle	glass		for full measurements see notebook pg 193. small fragment
.1394	1	scapular	fabric		
Burial#	229				
.1403	1	button	glass		
.1404	4	button	glass		
.1405	1	button	glass		
Burial#	230				
.1420	1	button	shell		
Burial#	231				
.1423	1	button	glass		
.1425	1	button	glass		
.1426	1	button	glass		
.1427	1	button	glass		
.1430	1	crucifix	metal-white		
.1429	45	rosary	wood		
Burial#	239				
.1464	1	button	glass		
.1465	1	button	glass		
Burial#	241				
.1478	1	button	glass		
.1479	1	button	glass		
.1480	1	button	glass		
Burial#	244				
.1488	1	button	glass		
.1489	1	ring	metal-gold?		
.1490	1	ring	metal-gold?		metal looks rolled over
Burial#	246				
.1497	1	button	bone		
.1498	1	button	bone		
Burial#	247				
.1503	2	button	glass		
.1504	1	button	glass		
.1505	2	button	glass		
.1506	1	button	glass		
.1507	39	rosary	wood		too dried out and warped for measurements
Burial#	248				
.1518	1	button	shell		
.1519	1	button	shell		
.1520	1	button	shell		
.1521	1	button	shell		
.1522	1	button	bone		
.1523	2	button	metal-iron		with fabric covers and black lacquer
Burial#	249				
.1534	1	bead	glass		
.1535	1	bow	fabric		
.1538	1	bracelet	metal		interlocking s-shaped metal
.1540	1	button	glass		
.1541	1	button	glass		
.1542	1	button	glass		

.1543	1	button	glass	
.1544	1	button	glass	
.1545	1	button	glass	
.1539	1539	comb	celluloid	half a comb, length of tines: 54.2
Burial# 250				
.1555	1	bottle	glass	see notebook for complete measurements pg. 211
.1549	1	button	glass	
.1550	2	button	glass	
.1552	1	button	glass	
.1553	1	button	glass	
Burial# 252				
.1570	1	button	shell	
.1571	2	button	glass	
.1572	1	button	glass	
.1573	1	button	glass	
Burial# 253				
.1587	1	button	glass	
Burial# 255				
.1594	1	button	glass	
.1595	1	ceramic	ironstone	
.1596	1	pendant	metal-white	* medallion found in the backdirt north of B. 255, possibly associated with burial to the east.
Burial# 256				
.1604	1	button	metal-iron	
.1605	1	button	metal-iron	
Burial# 260				
.1622	1	button	glass	with juvenile B.272
.1623	1	button	glass	with juvenile B.272
Burial# 261				
.1635	2	button	glass	
.1636	2	button	glass	
.1637	1	button	glass	
Burial# 262				
.1644	1	stud	glass	
Burial# 263				
.1650	1	button	glass	
.1651	1	button	glass	
Burial# 264				
.1658	1	cufflink	metal-white	
.1665	1	pendant	metal-iron	with loop at top
.1664	1	scapular	fabric	
.1657	1	stud	glass	
Burial# 265				
.1669	1	button	glass	
.1670	1	button	glass	
.1672	10	rosary	wood	

Burial#	270				
.1689	2	button	glass		
.1690	2	button	glass		
.1691	1	button	glass		
Burial#	273				
.1714	3	bead	glass		
.1715	4	hair accessory	glass		
Burial#	276				
.1723	1	button	glass		
.1724	2	button	glass		
Burial#	279				
.1733	2	pin-straight	metal-copper alloy		
Burial#	282				
.1740	1	button	glass		
.1741	1	pendant	metal-copper alloy		
Burial#	286				
.1755	2	button	glass		
.1756	1	button	glass		
Burial#	292				
.1781	1	button	glass		
.1786	1	crucifix	metal-white		
.1783	1	glass eye	glass	blue/green iris, very good quality	
.1784	22	rosary	wood		
Burial#	294				
.1799	1	button	glass		
.1800	2	button	glass		
.1801	1	button	glass		
Burial#	296				
.1821	1	button	glass		
.1822	1	button	glass		
.1824	42	rosary	wood		
Burial#	302				
.1855	1	button	glass		
.1856	2	button	glass		
.1857	2	button	glass		
.1858	1	button	glass		
Burial#	309				
.1883	1	button	glass		
Burial#	311				
.1897	5	button	glass		
.1898	1	button	glass		
.1899	5	button	glass		
.1900	1	button	glass		
.1902	1	pipe	white ball clay	in 5 pieces, glued together, incomplete stem	
Burial#	315				
.1915	1	button	glass		
.1916	1	button	bone		
.1917	1	pendant	metal-copper alloy	with heart-shaped pouch	

Burial#	319				
.3804	1	button	glass		
Burial#	321				
.1947	2	button	glass		
Burial#	324				
.1960	1	button	shell		
.1961	1	button	shell		
.1962	1	button	shell		
.1963	2	button	glass		
.1968	61	rosary	wood/ metal-copper		
Burial#	325				
.1974	1	button	glass		
.1975	1	button	glass		
.1976	4	button	glass		
Burial#	327				
.1982	1	button	glass		
.1983	1	button	glass		
.1984	1	button	glass		
Burial#	336				
.2022	1	bead	wood		
.2158	1	button	glass		
.2019	1	pendant	metal-white		side 1: picture of Mary with arms spread open with a halo
.2020	1	pendant	metal-white		side 2: M with cross
.2021	6	pendant	metal-copper alloy		side 1; Image of Mary holding Jesus, both are wearing crowns
					side 2: M with cross, with 2 hearts with torches
					possibly part of a bracelet, too corroded to make out any words or
Burial#	337				
.2034	1	button	glass		
.2035	1	button	glass		
.2036	2	button	glass		
Burial#	340				
.2052	1	button	glass		
.2053	1	button	glass		
.2050	1	glass eye	glass		
Burial#	342				
.2067	1	ring	glass		inner diameter: 17.5 mm
Burial#	344				
.2076	5	pin-straight	metal-iron?		at least 2 pins
Burial#	347				
.2091	1	buckle	metal-iron		
.2088	3	button	metal-iron		
.2089	2	button	metal-iron		
.2090	1	stud	wood		
Burial#	350				
.2104	2	button	glass		
.2105	1	button	glass		

Burial#	352				
.2110		1	button	glass	
.2111		1	button	glass	
.2112		1	button	glass	
Burial#	357				
.2129		1	bottle	glass	for further measurements see notebook pg. 290
.2123		1	button	glass	
.2124		1	button	glass	
.2125		2	button	glass	
Burial#	358				
.2133		1	button	shell	
Burial#	364				
.2149		1	button	glass	
.2150		1	button	glass	
Burial#	366				
.2159		3	button	glass	
.2160		1	button	glass	
.2166		1	scapular	fabric	
.2167		1	scapular	fabric	one corner missing
Burial#	367				
.2168		1	button	glass	
.2169		1	button	glass	
.2170		2	button	glass	
.2171		1	button	glass	
.2172		1	button	glass	
Burial#	370				
.2188		1	button	glass	associated with B. 368 (infant)
.2189		1	button	glass	associated with B. 368 (infant)
.2190		1	button	glass	associated with B. 368 (infant)
Burial#	374				
.2195		1	button	glass	
.2196		1	button	glass	
.2197		1	button	glass	
.2198		1	button	glass	
Burial#	375				
.2209		1	button	glass	
.2210		1	button	glass	
.2216		60	rosary	glass & metal-iron	Jesus face in centre of sacred heart; three loops
Burial#	376				
.2220		1	button	glass	
.2221		1	button	glass	
.2222		2	button	glass	
.2223		1	button	glass	
.2224		1	button	glass	
.2227		3	pendant	metal-copper alloy	
.2228		39	rosary	metal-copper alloy/ wood	
.2226		2	scapular	fabric	all three corroded together w/ some fabric through the loops

Burial#	378				
.2230	1	pendant	metal-silver alloy?		side 1: a thorn crown across the heart; side 2: HIS
.2231	2	pendant	metal-copper alloy		corroded, on one image of the "pieta"
.2234	62	rosary	metal-copper alloy; wood; glass		plus 10 tiny red glass beads; length: 1.5mm; diameter: 3.0mm
Burial#	379				
.2238	1	button	glass		
.2239	2	button	glass		
.2240	1	button	glass		
.2241	1	button	glass		
.2242	1	button	metal-iron		w/ black lacquer and fabric cover
.2243	1	pendant	metal-copper alloy; wood		metal with inlaid wood and skull & bones as base of cross
Burial#	380				
.2255	2	button	glass		
.2256	2	button	glass		
.2257	3	button	glass		
.2258	1	button	glass		
.2259	11	rosary	wood		
Burial#	382				
.2272	1	button	glass		
Burial#	383				
.2277	1	button	metal-white		
.2278	1	button	metal-white		
.2279	1	button	wood		
.2280	1	button	wood		
Burial#	384				
.2290	1	bead	wood		
.2291	1	button	glass		
Burial#	386				
.2300	1	button	glass		
.2301	1	button	glass		
.2302	1	pendant	metal-iron		too corroded to see image or writing
Burial#	389				
.2316	1	button	glass		
.2317	1	button	glass		
.2318	3	button	glass		
Burial#	390				
.2325	1	button	shell		
Burial#	393				
.2352	1	pendant	metal-copper alloy		
Burial#	394				
.2365	5	bead	glass		
.2366	25	bead	glass		
.2367	1	bead	glass		
.2368	1	bead	wood		
.2361	1	button	glass		
.2362	1	button	glass		
.2364	2	pendant	metal-copper alloy		
.2363	12	rosary	wood; metal-copper		
.2369	2	scapular	fabric		

Burial#	399				
.2392		36	rosary	wood	
Burial#	400				
.2396		3	bead	wood	
Burial#	401				
.2397		1	button	glass	
Burial#	405				
.2417		34	bead	glass	
.2418		1	button	glass	
.2419		1	button	glass	
.2420		3	button	glass	
.2422		2	thumbscrew	metal-white	
Burial#	407				
.2436		1	button	shell	
Burial#	409				
.2451		21	rosary	wood	
Burial#	413				
.2464		1	bead	glass	
.2462		2	button	glass	
.2463		1	button	glass	
.2465		1	pendant	metal-copper alloy	
Burial#	415				
.2481		5	bead	wood	
.2482		1	button	metal	
Burial#	416				
.2485		1	button	glass	
Burial#	421				
.2502		2	button	glass	
.2503		1	button	metal-iron?	
Burial#	425				
.2526		1	button	glass	
Burial#	429				
.2535		2	button	shell	one has split in two and the other is incomplete
Burial#	430				
.2547		5	bead	wood	desiccated
.2538		1	button	glass	
.2539		4	button	glass	
.2540		2	button	glass	
.2541		1	button	glass	
.2542		1	button	shell	
.2543		2	button	bone	
.2544		1	button	bone	
.2545		2	button	bone	
.2546		2	button	bone	
.2550		1	pendant	metal-copper alloy with inlaid wood	
.2548		1	scapular	fabric	

.2549	1	tie clip	metal-copper alloy	
Burial# 433				
.2559	1	button	glass	
.2560	2	button	glass	
.2561	2	button	glass	
.2562	1	button	glass	
Burial# 435				
.2575	1	button	glass	
.2576	1	button	glass	
.2579	1	pin-safety	metal-copper alloy	
Burial# 437				
.2586	2	button	glass	
.2587	2	button	glass	
.2588	1	button	glass	
Burial# 439				
.2596	1	button	glass	
.2597	1	button	glass	
.2598	1	button	glass	
.2599	1	button	glass	
.2600	1	button	glass	
.2601	1	button	glass	
.2602	1	button	glass	
.2603	1	button	bone	
Burial# 440				
.2615	1	button	glass	
.2617	1	button	metal	
.2618	1	button	metal	
.2624	1	comb	celluloid	above measurements are of tines; top piece is 101.4 mm long and 27.3 mm wide; pieces are connected by a small copper hinge; there are 7 tines; all complete
Burial# 441				
.2631	1	bead	glass	
.2626	1	button	glass	
.2627	2	button	glass	
.2628	1	button	glass	
.2629	1	button	glass	
.2630	1	button	glass	
Burial# 444				
.2646	2	button	glass	
.2647	1	button	glass	
.2648	1	button	glass	
.2649	1	button	glass	
.2650	2	button	glass	
.2651	1	button	glass	
.2652	1	button	glass	
Burial# 445				
.2661	2	button	shell	
.2662	2	button	bone	
Burial# 446				
.2664	1	bottle	glass	only a fragment

Burial#	449				
.2690		1	scapular	fabric	
Burial#	451				
.2693		1	button	glass	
.2694		1	button	glass	
.2695		1	button	glass	
Burial#	453				
.2708		1	pendant	metal-iron	
.2710		1	pendant	metal-white?	Profile of Jesus face with crown of thorns; Counter clockwise: IHS/ A/ P with X/ Omega Symbol
.2706		1	scapular	fabric	
Burial#	454				
.2712		1	button	bone	
.2713		1	button	bone	
.2714		2	button	metal-tin?	
.2716		1	pendant	metal-copper alloy with inlaid wood	
Burial#	455				
.2729		1	bottle	glass	see book for complete measurements
.2718		1	button	glass	
.2719		1	button	glass	
.2720		1	button	glass	
.2721		1	button	glass	
.2722		1	button	glass	
.2723		1	button	glass	
.2724		1	button	glass	
Burial#	456				
.2733		1	button	metal-iron w/fabric	
.2734		1	button	metal-iron w/fabric	
.2735		1	button	metal-iron w/fabric	
.2736		1	button	metal-iron w/fabric	
.2737		1	button	metal-iron w/fabric	
.2745		1	lace	fabric	
.2746		1	newspaper	paper	crumpled up ball of paper; some parts readable; written in Bev's book
.2732		1	pendant	metal-copper alloy with inlaid wood	skull and bones at base of cross
.2738		1	pin-straight	metal-copper alloy	
.2743		1	scapular	fabric	
Burial#	459				
.2765		1	button	glass	
.2766		2	button	glass	
.2767		1	button	glass	
.2768		1	button	glass	
.2769		1	button	shell	
Burial#	462				
.2778		2	button	glass	
.2779		1	button	glass	
Burial#	467				
.2789		2	button	glass	
.2790		1	button	glass	
.2791		1	button	glass	

Burial# .2798	469 1	comb	celluloid	only half the comb; therefore measurement is of half; the comb is slightly curved
Burial# .2816	474 1	pin-straight	metal-copper alloy	in two pieces
Burial# .2824	476 2	button	metal-iron	
Burial# .2846	482 31	rosary	wood/ metal-copper alloy	
Burial# .2853	484 1	button	glass	
.2854	1	button	glass	
.2855	1	button	glass	
Burial# .2859	488 1	button	glass	
.2860	1	button	shell	
Burial# .2866	490 57	rosary	glass/ metal-copper	Jesus is missing from cross
Burial# .2870	491 2	button	glass	
.2871	1	button	glass	
.2872	1	button	glass	
Burial# .2883	493 1	button	bone	
.2884	1	button	bone	
.2885	22	rosary	wood/ metal-copper with inlaid wood	
Burial# .2892	495 50	rosary	wood	
Burial# .2896	496 5	button	glass	
.2897	1	button	glass	
.2898	1	button	glass	
.2899	1	button	glass	
Burial# .2903	497 1	button	glass	
.2904	1	button	glass	
.2905	1	button	glass	
.2906	39	rosary	wood	sacred heart is in the shape of a heart with a diamond on top
Burial# .2911	498 3	bead	wood	

Burial# 501

.2924	1	bead	wood
.2921	1	button	glass
.2922	1	button	glass
.2923	1	button	glass

Burial# 502

.2934	1	button	glass
.2935	1	button	glass
.2936	1	pendant	metal-white?

side 1: image of Mary holding Jesus on lap; both are wearing crowns side 2: M with a cross on top; images of a heart with thorns and flame and a heart with sword and flame;

Burial# 503

.2943	1	button	glass
.2944	1	button	glass
.2945	1	button	glass
.2946	1	button	glass

Burial# 504

.2967	1	bead	wood
.2956	1	button	glass
.2957	1	button	glass
.2958	3	button	glass
.2959	1	button	glass
.2960	1	button	glass
.2961	1	button	glass
.2962	1	button	glass
.2963	5	button	glass
.2964	1	button	glass

Burial# 505

.2979	2	button	glass
-------	---	--------	-------

Burial# 506

.2983	1	button	metal-iron?
.2984	1	button	metal-iron?
.2985	1	button	metal-iron?

Burial# 509

.2993	1	button	glass
.2994	1	button	glass
.2995	1	button	glass
.2996	1	button	shell
.2997	1	button	shell
.2998	1	hair pin	celluloid

Burial# 511

.3012	1	button	glass
.3013	1	button	glass
.3014	1	button	glass
.3015	1	button	glass

Burial# 512

.3026	1	button	glass
-------	---	--------	-------

Burial# 513

.3033	1	button	glass
.3034	1	button	glass
.3035	1	button	glass
.3036	1	button	glass

Burial#	515				
.3044		1	button	glass	
.3045		1	button	glass	
.3046		1	button	glass	
Burial#	516				
.3053		1	button	glass	
.3054		1	button	glass	
.3056		3	button	metal-iron/ fabric	
.3059		61	rosary	wood	too desiccated for measurement
.3055		3	studs	glass	
Burial#	517				
.3061		1	button	glass	
.3062		1	button	glass	
Burial#	522				
.3080		1	button	glass	
Burial#	524				
.3088		1	button	glass	
.3089		3	button	glass	
.3090		1	button	glass	
.3091		1	pendant	metal-copper alloy with inlaid wood	
Burial#	527				
.3113		1	button	glass	
.3114		2	button	glass	
.3115		1	button	glass	
.3116		1	button	glass	
Burial#	530				
.3125		1	button	glass	
Burial#	533				
.3144		2	pendant	metal-iron	too corroded to decipher image and words; one side has crown with 2 hearts below it, both with flames
Burial#	534				
.3154		51	rosary	metal-copper alloy/ glass	sacred heart too corroded for measurements
Burial#	535				
.3156		1	button	bone	
.3157		1	button	bone	
Burial#	536				
.3161		2	button	shell	
Burial#	539				
.3168		1	button	glass	
.3169		1	button	glass	
Burial#	540				
.3174		2	clasp	metal-copper alloy	

Burial#	546		
.3198	1	button	glass
.3199	1	button	glass
Burial#	548		
.3212	1	button	glass
.3213	1	button	glass
Burial#	549		
.3220	2	stud	glass
Burial#	550		
.3230	1	button	glass
.3231	2	button	glass
.3233	7	rosary	wood
Burial#	552		
.3245	5	bead	glass
.3246	46	bead	glass
.3247	1	bead	glass
.3248	1	bead	glass
Burial#	553		
.3255	26	bead	wood
.3250	2	button	glass
.3251	1	button	glass
.3252	1	button	glass
.3253	1	button	glass
.3256	32	rosary	wood
.3257	39	rosary	wood
Burial#	554		
.3261	31	bead	wood
.3258	1	button	glass
Burial#	565		
.3296	1	button	glass
.3299	45	rosary	metal-copper alloy/ wood
Burial#	567		
.3304	1	button	bone
.3305	1	button	bone
.3306	1	button	bone
.3307	1	button	glass
.3308	3	button	glass
.3309	2	button	glass
.3310	1	button	glass
Burial#	568		
.3319	1	pendant	metal-copper alloy with inlaid wood
Burial#	569		
.3328	1	pin-straight	metal-copper alloy
Burial#	574		
.3341	1	button	glass
Burial#	579		
.3368	1	button	glass
.3369	1	button	glass

Burial# 580				
.3378	1	button	glass	
.3379	1	button	glass	
.3380	1	button	glass	
.3381	1	button	glass	
.3383	1	pendant	metal-copper alloy	one side: image of person kneeling; unable to decipher other side
Burial# 582				
.3397	971	bead	ceramic	
.3391	2	button	glass	
.3392	2	button	metal-iron	
Burial# 583				
.3409	1	bead	wood	too desiccated for diameter measurement
.3400	1	button	glass	
.3401	1	button	glass	
.3402	1	button	glass	
.3403	1	button	glass	
.3404	1	button	glass	
.3405	1	button	glass	
.3406	2	button	wood	
.3407	1	button	wood	
.3408	1	button	metal-iron	
Burial# 584				
.3414	1	button	glass	
.3415	1	button	glass	
.3416	1	button	glass	
Burial# 586				
.3424	1	button	glass	
.3426	1	pendant	metal-copper alloy with inlaid wood	
.3425	1	stud	bone	
Burial# 587				
.3431	1	button	glass	
.3432	1	button	glass	
Burial# 592				
.3445	1	button	glass	
.3446	1	button	glass	
.3447	1	button	glass	
.3448	1	button	glass	
.3450	1	scapular	fabric	
.3451	1	scapular	fabric	
Burial# 593				
.3457	1	pin-safety	metal-copper alloy	
Burial# 594				
.3466	1	button	glass	
.3470	1	ceramic plate	ceramic-pearlware	blue transfer image in centre of child with an old man outside a house; alphabet is raised from the ceramic; the old grandfather is a transfer print
Burial# 597				
.3474	1	button	glass	

Burial#	598				
.3478		41	button	glass	
.3479		24	rosary	metal-copper alloy/ glass	
Burial#	600				
.3488		3	bead	seed	
.3484		1	button	glass	
.3485		1	button	glass	
Burial#	601				
.3491		1	button	bone	
.3492		1	button	bone	
Burial#	603				
.3506		1	button	glass	
.3507		1	button	glass	
.3508		1	button	glass	
Burial#	604				
.3513		1	button	glass	
Burial#	605				
.3516		1	button	glass	
.3517		1	button	glass	
.3518		1	button	glass	
Burial#	606				
.3521		1	button	shell	
Burial#	607				
.3529		1	candle	wax	
.3530		1	candle	wax	
.3531		1	cross	fabric	width is of the bands; there is one wire nail hold the two bands together
Burial#	609				
.3537		1	button	glass	
.3538		1	button	glass	
.3539		1	button	glass	
.3540		1	button	glass	
.3541		1	stud	wood	
Burial#	610				
.3549		1	button	glass	
.3550		1	button	glass	
.3551		1	button	metal-iron	
.3552		1	button	metal-iron	
.3553		1	button	metal-iron	
.3554		1	button	metal-iron	
.3555		1	button	metal-iron	
.3558		1	pendant	metal-copper alloy with inlaid wood	
Burial#	611				
.3565		1	button	shell	
.3566		1	button	glass	
Burial#	612				
.3567		1	button	glass	
.3568		2	button	glass	
.3569		1	button	glass	

Burial#	615			
.3587	1	button	glass	
.3588	2	button	glass	
.3589	1	button	glass	
.3590	1	button	glass	
.3591	1	button	glass	
Burial#	618			
.3616	1	pendant	metal-copper alloy/ iron	
.3617	1	pendant	metal-copper alloy/ iron	
.3618	1	pendant	metal-copper alloy with inlaid wood	
Burial#	619			
.3627	1	button	glass	
.3628	1	button	glass	
.3629	2	button	glass	
.3630	1	button	shell	
Burial#	620			
.3639	1	comb	celluloid	10 tines
Burial#	621			
.3650	1	pendant	metal-white	side one: Either bust of Mary or Jesus with hand side two: too corroded
.3651	2	pin-safety	metal-copper alloy	
.3653	60	rosary	metal-copper alloy/ wood	
Burial#	622			
.3661	1	bottle	glass	only one fragment
.3663	1	button	metal-copper alloy	
.3664	1	button	metal-copper alloy	
.3662	1	pendant	metal-white	images are undecipherable
.3665	1	pendant	metal-copper alloy with inlaid wood	
.3659	1	token	metal-copper alloy	too corroded to read; has a smooth edge
Burial#	624			
.3681	1	button	glass	
.3682	1	button	glass	
.3683	1	button	glass	
.3684	1	button	glass	
.3690	38	rosary	wood	
Burial#	625			
.3692	1	button	glass	
.3693	1	button	bone	
.3694	1	button	celluloid/ fabric	fabric centre with celluloid border
Burial#	629			
.3728	1	bead	glass	
Burial#	631			
.3740	2	button	shell	
.3741	1	button	shell	
.3742	1	button	glass	
.3743	1	button	shell	
Burial#	632			
.3752	1	button	glass	
.3753	1	button	glass	

Burial# 634

.3765	1	button	glass
.3766	1	button	glass
.3767	1	button	glass
.3768	1	button	glass

Burial# SSH

.3787	1	button	glass	Unknown provenience
.3775	1	ceramic	ceramic-RWE	North open area, old foundation
.3776	1	ceramic	ceramic-mocha	North open area, old foundation
.3777	1	ceramic	ceramic-blue flowware	North open area, old foundation
.3778	1	pipe bowl	white ball clay	North open area, old foundation

APPENDIX 6
LISTING OF COFFIN NAME PLATES

Elmbank Cemetery Name Plate Listing				
Burial No.	Name Plate Inscription	Listed	Headstone	Comments
6	Ann Brown Aged 78 Years			
44	Died Feby 7 th 1918 Catherine Brett RIP	listed		
51	Mary D. Cullen Aged 77 Years			
54	Mary Duggan Died June 24 Aged/ 74 1859			
55	Mary Lynch Aged 75 Years	listed		
67	William Flanigan Died Oct 2 nd 1873 Aged 27 Years*			*unsure if it's a 2
70	John Brett Aged 47 Years	listed	Stone XVII	
73	Walter Doyle Died Sep 29 1885 Aged 80 Years			
76	Peter Fitzgibbon Died July 21 1903 Aged. 29. Years	listed		
77	Joseph Fitzgibbon Died Jan 21 1906 Aged. 16. Years	listed		
79	Mary Fitzgibbon Died Jan 13 1901 Aged. 66. Years			
80	Died Bernard McBride June/ 25/ 1900 Aged/ 70/ Years	listed		
81	Owen Lamb Died Jan 6 1903 Aged 66 Years	listed		
82	Sarah Skelly* [Died] April 17 th 1904* [Aged] 76 Yrs & 2 Mos*	listed		*Part of plate is destroyed
83	James Joseph Currie Died April 17 th 1932 R.I.P.	listed	Stone XX	
87	Peter J. Hadden Died			Brian researched

Elmbank Cemetery Name Plate Listing				
Burial No.	Name Plate Inscription	Listed	Headstone	Comments
	Oct. 18 th 1878 Aged/ 24/ Years			
93	William Hadden Died Aug 27 th 1880 Aged/ 72 Years			Brian researched
97	John Lynch Aged 52 Years			
103	Died Aug 1 st 1915 Mary Curtis In Her 74 th Year	listed		
104	Ann Curtis Aged 78 Years			
112	Margret Scollen Died 5 Oct 1880 Aged 69 Years	listed		Originally had Stone 088, but that stone doesn't exist anymore
125	James Fitzgibbon Died Dec 8 th 86 AE/ 17/ Years			
126	Cathrine McGee Aged 91 Years			
127	Gone So Soon [Ar]thur McCusker Aged 3_ Years 8 M[os]	listed		
128	Edward McCabe Died Nov 29 th 86 Aged 66 Years			
130	John Fitzgibbon Died Aug 17 th 1893 Aged 70 Years			
131	Ann Curry Aged 75 Years	listed		*We have 2 listings for an Ann Currie
133	E.T. O'Shaughnessy Died 7 Sept 1883 Aged 11 Months	listed	Stone I/II	
134	Margaret Flynn Died Nov 25 1899 Aged 82 Years	listed		
141	Ann McCabe Aged 74 Years			
142	Ernest A. O'Shaughnessy Aged 10 Years	listed	Stone I/II	
144	Bridget O'Shaughnessy Died July 6 th 1887	listed	Stone I/II	

Elmbank Cemetery Name Plate Listing				
Burial No.	Name Plate Inscription	Listed	Headstone	Comments
	Aged 90 Years			
148	Catharine McCusker Aged 77 Years	listed		
149	Francis McCusker Aged 102			
150	Ann McCartney Died Ju ^{ly} 3 rd 1874 Aged 19 Years and 6 Months			
162	Mary Ann O'Brien Died Oct 18 th 1912	listed	Stone XIV	
165	Joseph L. Ingoldsby Aged 13 Months	listed		Originally had stone 046, no longer exists
167	Henry O'Brien Died March 9 th 1897 Aged 67 Years and 6 Mos	listed	Stone XIV	
170	Ellen Haydon Age 79 Years	listed		*an Ellen Heydon is listed, but there is no info that can be x-referenced, same person??
177	Hugh McGovern Aged 61 Years	listed		
178	Mary Ann Osborne Died Nov 19th 1926 R.I.P	listed		
181	Matthew Graham AE 77 Yrs	listed	St. VI-W-c	
183	[illegible] Aged 14(?) Years			
185	Ann McInerney Died March 16 1911 Aged 79 Years	listed		
187	Daniel Osborne ___19___ ED_____	listed	Stone V-E-b	*listed as having died August 12, 1876 at 8 years old and 1 month
189	John McInerney Aged 78 Years	listed		
192	Lawrence E. Owens AGD 3m 18 dys			
199	Matthew J. McIn[erney] Died 6(?) 187_ Aged 8 (?)	listed		*listed as having died on October 6, 1873 at 7 years old
204	Bridget Collins Aged 75 Years	listed		
206	Eliza'lh Owens AGD 26 yrs			*probably Elizabeth
207	Mary Graham	listed	St. VI-W-c	

Elmbank Cemetery Name Plate Listing				
Burial No.	Name Plate Inscription	Listed	Headstone	Comments
	AE 70 Yrs			
209	Ellen Owens Died Nov ^{mbr} 24 th Aged 24 Years	listed?	VII-a?	*We have an Ellen Owens listed but died at 21 not 24, same person??
211	Barnard Fee Died Dec 18 th 1895 Aged 50 Years	listed	Stone V/VI	
220	Mary Ann Hanivan Aged 72 Yrs 6 mos.	listed	St. III-E-d	*listed as HANAVAN, same person??
223	William War____ _____ _____ 1876			
224	William Hanavan Aged 85 Years 1872	listed	St. III-E-b	
225	Christopher O'Brien Died Jan ^y 9 th 1878 Aged /80 Years	listed	St. VI-W-d	
229	Thomas [Ingo]ldsby Died July 24 1889 Aged 82 Years	listed	Stone XII	
231	Ellen Bannan Died Feb 7 th 1903 Aged 83 Years	listed		*listed as Banane
248	Michael Ingoldsby In His 86 Year	listed	St. V-W-e	
249	Ann Ingoldsby In Her 92 th Year	listed	Stone XII	
250	Margaret Hearn Died 1 st June 1864 Aged/ 31 Years	listed	Stone I/II	
251	James H____van Aged 35 ____	listed	St. VI-E-f	*listed as James Joseph Hanavan, Died August 15, 1877 Aged 35 Years
260	Elizabeth O'Brien Died Feb ^y 24 th 1889 Aged 28 Yrs 11 Days	listed		*there is a Mrs. Mich. Edward O'Brien listed, February 1889 same person??
262	James Skelly Aged 73 Years	listed		
264	William Hanivan Aged 71 Years	listed	Stone XIX	
265	Mary Hanivan Aged 49 Years	listed	Stone XIX	

Elmbank Cemetery Name Plate Listing				
Burial No.	Name Plate Inscription	Listed	Headstone	Comments
270	____s D____ Aged____			
273	Jane Mahar Aged 30 Years 5 Months	listed	St. I-N-a	
291	[Tho]mas N. Doyle ____ Febr ^y 1867 Aged 3 Months/ &/ 13 Days			
294	Mary O'Donnell Died July 29 th 1900 In/ Her/ 30 th / Year	listed		
298	[C] a [B] [T] Died ____ 19 186[2] ____ 82 ____			
302	Thomas Tr[ea]nor Died Aug 21 1874 Aged 7[4] Years	listed	St. VI-E-b	
310	Thomas O'Neill Aged 2 Years			*this is not the Thomas O'Neil listed he is 65 years old.
320	Jane O'Donnell Died Feby 1874 Aged/ 42/ Years			
325	Rose Donnelly Aged 76 Years			
332	Bridget McKeown Died April 6 th 1897 Aged 77 Years	listed		
335	Bridget McConnell Aged 67 Years	listed	Stone XII	
336	Robert McGurk Died April 10 th 1905 Aged 78 Years	listed		
337	Catherine Presnell Aged 17 Years			
340	_____ Die[d] May 8 Aged 2__ 9 Mont[hs]			
341	____une Grady [Died] May 23 1892 [A]ged 37 Years			
343	Hanora Hadden			

Elmbank Cemetery Name Plate Listing				
Burial No.	Name Plate Inscription	Listed	Headstone	Comments
	Died Nov. 26 th 1883 Aged 65 Years			
366	Patrick [B]rop[h]y D[ied] March [19] 1881 Aged 71 Years	listed	Stone XV	
367	John Carberry Ag'd 78 Years	listed		
368	[no name plate]	listed	St. III-W-a	*this is the infant associated with B.370
370	Cathrine Welsh Aged 27 Years	listed	St. III-W-a	* listed as Welch
375	Michael Heydon Died April 20 th 1898 In His 83 rd Year	listed	Stone XXI	
379	Michael Divine Aged 69 Years	listed		*listed as Devine
384	Mary Welsh Aged 76 Years			
388	Robert W. Temple Died July 26 '97 Aged 13 Months			
392	Daniel John Temple Died July 26 th 1890 Aged Nine Months	listed		
393	Catharine McGurk Aged 58 Years			
405	___ Gilleece Aged 59 Years			*none of the Gilleece's listed died at/around this age
406	Ann Gilleece Died Feb 20 th 77 AE 37 Yrs	listed	St. IV-E-f	
409	Michael F. Haydon Age 53 Years	listed	Stone XXI	*listed as HeYdon
413	Esse O'Neill Aged 84 Years	listed		listed as Essie O'Neil Originally had stone 078 it no longer exists
415	John Joseph Heydon Died March 17 th 1937 In His 69 th Year	listed		*Lynett's ???
432	Mary Doherty			

Elmbank Cemetery Name Plate Listing				
Burial No.	Name Plate Inscription	Listed	Headstone	Comments
	Aged 89 Years			
433	John Gilleece Died 27 th April 88 Aged/ 43/ [Ye]ars	listed	St. V-W-b	
439	John Gilleece Died 18 March 1882 Aged 86 Years	listed	St. IV-E-f	*listed as <u>Thomas</u> Gilleece, but all other info matches
444	Mary Gilleece Died Nov 22 nd 1879 AE 79 YRS	listed	St. VI-W-b	
446	Mary McLaugh[lin] Died June 5 th 187[5] Age[d] 77 Yea[rs]	listed	Stone VII-d	
447	Sarah _____ Died _____ _____ Years	listed	Stone VII-d	
456	Died March 29 th 1918 Partrick Currie In His 86 th Year	listed	Stone XX	*this is the iron coffin
461	_____Co_____ _____1873			*crumbled, 60+ male or female
469	Sarah Loftus Died Oct 26 th 1876 Aged 25 Years			*there is a "Loftus" listed with unknown info...same person? no data to x- reference
473	Died March 18 th 1915 David O'Donnell Age 54 Years 9 Months			
476	Christopher Brett Died Jany 7 th 1[89]0 Aged 23 y[rs] 2 mos	listed		
482	Died Sept 5 th 1916 Thomas O'Donnell In His 65 th Year	listed		
484	T[homas] Gallagher [Aged] 85 Years			*very difficult to read could be 65 years
490	Ellen Egan Aged. 65. Years			
493	Patrick Egan Aged 67 Years			
505	Mary Holley Died April 2 nd 1931 R.I.P	listed	Stone XXIV	*listed as Mary Ann Holley (nee Heydon)
506	Perrit H. Holly Aged 21 Years	listed	Stone XXIV	*listed as Perrett Haydon Holley

Elmbank Cemetery Name Plate Listing				
Burial No.	Name Plate Inscription	Listed	Headstone	Comments
511	Mary Smyth Died Feby 20, 1871 Aged 47 Years	listed	Stone VII-D	
523	William Neil Aged 64 Years			
525	E[st]er O__n__ Died ____ April _____			*I think it looks like the name Ester.
534	Hannah Banane Died January 14 th , 1908 Aged 75 Years	listed	Stone XI	*listed as Honorah, but all other info matches
543	Alice Kennedy Died August 10 th 1860 Aged 75 Years			
549	George Brett Died Mar 20 th 1910 Aged 89 Years	listed		*listed as George Joseph Brett
556	Wm. J. Johnston Aged 8 Months			
558	Charlotte Banane Aged 2 Years	listed	Stone XI	*daughter of Hannah
565	Bridget Haydon Aged 73 Years			*perhaps listed? March 1906?
567	Bridget Marron Aged 37 Years			
568	Edmund Banane Died April 10 1916 Aged 70 Years	listed		
574	Mary Thirk__ Died May 29 th 1885 Aged 62 Years			
578	Margaret Rowan Died Oct ^r 10 th 1872 Aged 21 Years & 7 Mons	listed	Stone IX	
583	Patrick Joseph McBride Died 8 th Nov, 1896 Aged 56 Years	listed		
592	Ann Bulgar AE 71 Years			
598	Cathrine H____ Aged 72 Years			
601	[Jo]hn Banane Died	listed		

Elmbank Cemetery Name Plate Listing				
Burial No.	Name Plate Inscription	Listed	Headstone	Comments
	Aug __1__7 Aged 87 Years			
609	Michael Whitty Died Sept 24 th 1898 Aged 62 Years	listed	Stone VIII	
613	Catherine Mulvay Died Oct 31 st 1875 Aged [41] Years	listed	Stone X	
627	Joseph N. McBride Died 21 st Feb 1886 Aged 7 Years 11 Mons			
628	Frances Lanpier	listed	See Oakville	*listed as Lamphier, Died March 1, 1893
630	Mary Anne Lanphier Died Sep ^r 1 st 1862 Aged 10 Months	listed		*listed as Lamphier
633	____s____ 1____ ____C__ll__n____			

APPENDIX 7
MULTIPLE/GROUPED BURIALS

Elmbank Cemetery Re-internment Pair and Cluster Listing

Pairs

- 19 above 5
- 10 above 11
- 25 beside 26
- 49 above 42
- 53 beside 86
- 58 above 54 (Mary Duggan)
- 84 beside 85
- 87 (Peter J. Hadden) beside 91
- 94 beside 95
- 96 above 55 (Mary Lynch)
- 98 beside 157
- 101 beside 124
- 116 beside 118
- 120 above 115
- 146 beside 147
- 148 (Catherine McCusker) beside 149 (Francis McCusker)
- 162 (Mary Ann O'Brien) beside 167 (Henry O'Brien) – *Stone XIV*
- 188 beside 203
- 190 beside 195
- 205 beside 209 (Ellen Owens) – *Stone VII-a*
- 214 above 223 (William War___)
- 216 above 217
- 219 above 220 (Mary Ann Hanivan) – *Stone III-E-d*
- 222 beside 252
- 229 (Thomas Ingoldsby) beside 249 (Ann Ingoldsby) – *Stone XII*
- 244 beside 245
- 251 (James J. Hanivan) – *Stone VI-E-f* above 444 (Mary Gilleece) – *Stone VI-W-b*
- 264 (William Hanivan) beside 265 (Mary Hanivan) – *Stone XIX*
- 270 (___s D___) above 271
- 295 above 294 (Mary O'Donnell)
- 331 above 356
- 336 above 389
- 338 above 337 (Catherine Presnell)
- 368 (infant Welsh) beside 370 (Catherine Welsh) – *Stone III-W-a*
- 375 (Michael Heydon) beside 409 (Michael F. Haydon) – *Stone XXI*
- 382 beside 386
- 404 beside 412
- 413 (Essie O'Neil) beside 396
- 414 beside 519
- 416 beside 421
- 422 above 423
- 428 above 429

- 441 above 442
- 475 beside 480
- 477 beside 491
- 498 beside 503
- 505 (Mary Holley) beside 506 (Perrit Holly) – *Stone XXIV*
- 580 beside 603
- 593 beside 624
- 594 beside 597
- 595 (subadult) above 609 (Michael Whitty) – *Stone VIII*
- 627 (Joseph N. McBride) above 585
- 630 (Mary Anne Lampier) beside 633 (____s____)

Triplets and Clusters

Burials	Stone
<ul style="list-style-type: none"> • 90 • 27 • 37 	N/A
<ul style="list-style-type: none"> • 145 beside • 139 above • 138 	N/A
<ul style="list-style-type: none"> • 218 • 267 • 261 	N/A
<ul style="list-style-type: none"> • 234 • 235 • 236 	N/A
<ul style="list-style-type: none"> • 277 above • 278 beside • 282 	N/A
<ul style="list-style-type: none"> • 287 inside • 274 beside • 304 	N/A
<ul style="list-style-type: none"> • 305 • 313 • 346 	N/A
<ul style="list-style-type: none"> • 308 • 309 • 314 	N/A
<ul style="list-style-type: none"> • 362 • 363 • 528 	N/A
<ul style="list-style-type: none"> • 344 • 377 	N/A

Burials	Stone
<ul style="list-style-type: none"> • 378 	
<ul style="list-style-type: none"> • 339 • 388 (Robert W. Temple) • 392 (Daniel John Temple) 	N/A
<ul style="list-style-type: none"> • 446 (Mary McLaughlin) • 447 (Sarah _____) • 511 (Mary Smyth) 	<i>Stone <u>VII-d</u></i>
<ul style="list-style-type: none"> • 449 • 466 • 485 	N/A
<ul style="list-style-type: none"> • 504 • 567 • 584 	N/A
<ul style="list-style-type: none"> • 537 • 547 • 556 	N/A
<ul style="list-style-type: none"> • 572 • 591 • 598 	N/A
<ul style="list-style-type: none"> • 604 beside • 611 above • 629 	N/A
<ul style="list-style-type: none"> • 83 (James J. Currie) • 408 • 456 (Partick Currie) 	<i>Stone <u>XX</u></i>
<ul style="list-style-type: none"> • 17 & 18 above • 9 beside • 12 & 20 	N/A
<ul style="list-style-type: none"> • 110 • 111 • 112 (Margaret Scollen) • 113 	N/A
<ul style="list-style-type: none"> • 133 (E.T. O'Shaughnessy) • 142 (Ernest A. O'Shaughnessy) • 144 (Bridget O'Shaughnessy) • 250 (Margaret Hearn) 	<i>Stone <u>I/II</u></i>
<ul style="list-style-type: none"> • 180 above • 181 (Matthew Graham) • 197 & 198 • 199 (Matthew J. McInerney) • 201 & 202 above • 207 (Mary Graham) • 185 (Ann McInerney – nee Graham) 	<i>Stone <u>VI-W-c</u></i> (only 181, 199, 207 listed on stone)

Burials	Stone
<ul style="list-style-type: none"> • 189 (John McInerney) 	
<ul style="list-style-type: none"> • 301 • 303 • 330 • 323 	N/A
<ul style="list-style-type: none"> • 317 • 320 (Jane O'Donnell) • 324 • 328 • 329 • 358 	N/A
<ul style="list-style-type: none"> • 349 • 365 • 371 • 385 • 399 	N/A
<ul style="list-style-type: none"> • 457 • 461 (___ Co ___) • 463 • 468 • 469 (Sarah Loftus) 	N/A
<ul style="list-style-type: none"> • 494 • 499 • 502 • 512 • 513 	N/A
<ul style="list-style-type: none"> • 616 • 623 • 628 (Frances Lanpier) 	N/A
<ul style="list-style-type: none"> • 601 (John Banane) • 568 (Edmund Banane) • 615 & 619 • 579 • 602 • 531 • 558 (Charlotte Banane) above • 534 (Hannah Banane) 	<p><i>Stone <u>XI</u></i> (only 538, 534 on stone)</p>
<ul style="list-style-type: none"> • 450 above • 451 beside • 431 above • 432 (Mary Doherty) above • 438 	N/A
<ul style="list-style-type: none"> • 530 above • 576 beside 	N/A

Burials	Stone
<ul style="list-style-type: none"> • 577 above • 581 beside • 632 above • 631 above • 634 beside • 561 above • 564 	
<ul style="list-style-type: none"> • 224 (William Hanavan) • 256 • 259 • 272 above • 260 (Elizabeth O'Brien) • 411 above • 406 (Ann Gilleece) • 439 (Thomas [John] Gilleece) • 424 • 425 	<p data-bbox="751 506 932 575"><i>Stone III-E-b</i> (only for 224)</p> <p data-bbox="743 764 940 867"><i>Stone IV-E-f</i> (256, 406, 439, 424, 425)</p>

APPENDIX 8
COFFIN HANDLE SUB-CATALOGUE

Coffin Handle Sub-Catalogue

Burial#: 001

.0001 **Total # of Fragments:** 24 handle-short bar metal-white
Complete?: **Inner Coffin Handle?:** yes **Outer Coffin Handle?:**
Backing Material: fabric **Backing Plate Style:** **# of plates:**
Handle Lug Style: swirl-simple **# of lugs:** 12
Handle Lug Length: 88 **Handle Lug Width:** 74.7 **Handle Lug Arm Length:** 72.1
of screws: 2 **Handle Patent Info:** **Treatment:**
End Tip Style: umbra-classic **# of End Tips:** 12 **End Tip Attachment:** non-permanent
End Tip Patent Info: **End Tip Length:** 7.1 **End Tip Width:** 0.0
End Tip Diameter: 33.1 **Handle Length:** 0.0 **Total Length:** 0.0
Handle Style: unknown **Total min # of** 6
Comments:

Burial#: 006

.0034 **Total # of Fragments:** 12 handle-short bar metal-white?
Complete?: **Inner Coffin Handle?:** yes **Outer Coffin Handle?:**
Backing Material: yellow paint **Backing Plate Style:** **# of plates:**
Handle Lug Style: bevelled mission **# of lugs:** 12
Handle Lug Length: 59.6 **Handle Lug Width:** 49.4 **Handle Lug Arm Length:** 59.2
of screws: 2 **Handle Patent Info:** **Treatment:**
End Tip Style: turban **# of End Tips:** 12 **End Tip Attachment:** permanent
End Tip Patent Info: **End Tip Length:** 51.3 **End Tip Width:** 0.0
End Tip Diameter: 0.0 **Handle Length:** 0.0 **Total Length:** 0.0
Handle Style: iron-cylindrical **Total min # of** 6
Comments:

Burial#: 008

.0058 **Total # of Fragments:** 6 handle-swing bail metal-white
Complete?: yes **Inner Coffin Handle?:** yes **Outer Coffin Handle?:**
Backing Material: none **Backing Plate Style:** **# of plates:**
Handle Lug Style: acorn **# of lugs:** 12
Handle Lug Length: 8.5 **Handle Lug Width:** 0.0 **Handle Lug Arm Length:** 0.0
of screws: 2 **Handle Patent Info:** **Treatment:**
End Tip Style: **# of End Tips:** 0 **End Tip Attachment:**
End Tip Patent Info: **End Tip Length:** 0.0 **End Tip Width:** 0.0
End Tip Diameter: 0.0 **Handle Length:** 0.0 **Total Length:** 210
Handle Style: plain **Total min # of** 6
Comments:

Burial#: 009

.0070 **Total # of Fragments:** 4 handle-swing bail metal-white
Complete?: yes **Inner Coffin Handle?:** yes **Outer Coffin Handle?:**
Backing Material: none **Backing Plate Style:** **# of plates:**
Handle Lug Style: ruffle-small **# of lugs:** 6
Handle Lug Length: 55 **Handle Lug Width:** 0.0 **Handle Lug Arm Length:** 0.0
of screws: 2 **Handle Patent Info:** **Treatment:** silver paint? Plated?
End Tip Style: **# of End Tips:** 0 **End Tip Attachment:**
End Tip Patent Info: **End Tip Length:** 0.0 **End Tip Width:** 0.0
End Tip Diameter: 0.0 **Handle Length:** 0.0 **Total Length:** 130.
Handle Style: simple laurel leaf **Total min # of** 3
Comments: one handle broken in two

Burial#: 011

.0095 **Total # of Fragments:** 12 handle-short bar metal-white
Complete?: **Inner Coffin Handle?:** yes **Outer Coffin Handle?:**
Backing Material: fabric **Backing Plate Style:** # of plates:
Handle Lug Style: X **# of lugs:** 12
Handle Lug Length: 93.4 **Handle Lug Width:** 88 **Handle Lug Arm Length:** 67.3
of screws: 3 **Handle Patent Info:** **Treatment:** silver plated?
End Tip Style: cone-elaborate **# of End Tips:** 12 **End Tip Attachment:** permanent
End Tip Patent Info: **End Tip Length:** 79.4 **End Tip Width:** 0.0
End Tip Diameter: 0.0 **Handle Length:** 0.0 **Total Length:** 0.0
Handle Style: unidentifiable **Total min # of** 6
Comments:

Burial#: 027

.0154 **Total # of Fragments:** 5 handle-swing bail metal-white
Complete?: **Inner Coffin Handle?:** yes **Outer Coffin Handle?:**
Backing Material: yellow paint **Backing Plate Style:** # of plates:
Handle Lug Style: clover cross **# of lugs:** 10
Handle Lug Length: 90.5 **Handle Lug Width:** 68.8 **Handle Lug Arm Length:** 0.0
of screws: 2 **Handle Patent Info:** **Treatment:**
End Tip Style: **# of End Tips:** 0 **End Tip Attachment:**
End Tip Patent Info: **End Tip Length:** 0.0 **End Tip Width:** 0.0
End Tip Diameter: 0.0 **Handle Length:** 105.9 **Total Length:** 190
Handle Style: shaking hands **Total min # of** 5
Comments:

Burial#: 040

.0213 **Total # of Fragments:** 4 handle-swing bail metal-iron
Complete?: yes **Inner Coffin Handle?:** yes **Outer Coffin Handle?:**
Backing Material: none **Backing Plate Style:** rectangular-plain **# of plates:** 4
Handle Lug Style: **# of lugs:** 0
Handle Lug Length: 115 **Handle Lug Width:** 44 **Handle Lug Arm Length:** 0.0
of screws: 4 **Handle Patent Info:** **Treatment:** black lacquer/paint
End Tip Style: **# of End Tips:** 0 **End Tip Attachment:**
End Tip Patent Info: **End Tip Length:** 0.0 **End Tip Width:** 0.0
End Tip Diameter: 0.0 **Handle Length:** 96 **Total Length:** 115
Handle Style: oval-broken **Total min # of** 4
Comments:

Burial#: 041

.0216 **Total # of Fragments:** 24 handle-short bar metal-white
Complete?: **Inner Coffin Handle?:** yes **Outer Coffin Handle?:**
Backing Material: fabric **Backing Plate Style:** # of plates:
Handle Lug Style: medieval armour **# of lugs:** 12
Handle Lug Length: 80 **Handle Lug Width:** 63.2 **Handle Lug Arm Length:** 74.2
of screws: 3 **Handle Patent Info:** **Treatment:**
End Tip Style: faceted **# of End Tips:** 12 **End Tip Attachment:** to handle
End Tip Patent Info: **End Tip Length:** 104.2 **End Tip Width:** 0.0
End Tip Diameter: 0.0 **Handle Length:** 0.0 **Total Length:** 0.0
Handle Style: unidentifiable **Total min # of** 6
Comments:

Burial#: 044

.0242 **Total # of Fragments:** 6 handle-short bar metal-white
Complete?: yes **Inner Coffin Handle?:** yes **Outer Coffin Handle?:**
Backing Material: fabric **Backing Plate Style:** # of plates:
Handle Lug Style: rectangular-simple # of lugs: 12
Handle Lug Length: 82.5 **Handle Lug Width:** 60.5 **Handle Lug Arm Length:** 77.5
of screws: 2 **Handle Patent Info:** **Treatment:**
End Tip Style: umbra-leaved **# of End Tips:** 12 **End Tip Attachment:** non-permanent
End Tip Patent Info: **End Tip Length:** 59 **End Tip Width:** 0.0
End Tip Diameter: 33.1 **Handle Length:** 38.5 **Total Length:** 38.5
Handle Style: wooden-nine bumps **Total min # of** 6
Comments:

Burial#: 045

.0249 **Total # of Fragments:** 10 handle-long bar metal-white
Complete?: **Inner Coffin Handle?:** yes **Outer Coffin Handle?:**
Backing Material: fabric **Backing Plate Style:** roman # of plates: 6
Handle Lug Style: # of lugs: 0
Handle Lug Length: 163 **Handle Lug Width:** 79.3 **Handle Lug Arm Length:** 73
of screws: 4 **Handle Patent Info:** **Treatment:** silver paint-chipped
End Tip Style: roman square **# of End Tips:** 4 **End Tip Attachment:** non-permanent
End Tip Patent Info: **End Tip Length:** 50 **End Tip Width:** 33.7
End Tip Diameter: 0.0 **Handle Length:** 0.0 **Total Length:** 0.0
Handle Style: wooden-square **Total min # of** 2
Comments:

Burial#: 051

.0276 **Total # of Fragments:** 32 handle-short bar metal-white
Complete?: **Inner Coffin Handle?:** yes **Outer Coffin Handle?:**
Backing Material: fabric **Backing Plate Style:** # of plates:
Handle Lug Style: cross-plain # of lugs: 12
Handle Lug Length: 105 **Handle Lug Width:** 81.7 **Handle Lug Arm Length:** 77.8
of screws: 2 **Handle Patent Info:** **Treatment:**
End Tip Style: umbra-simple **# of End Tips:** 12 **End Tip Attachment:** non-permanent
End Tip Patent Info: **End Tip Length:** 61.3 **End Tip Width:** 33.2
End Tip Diameter: 27.8 **Handle Length:** **Total Length:**
Handle Style: wooden-nine bumps **Total min # of** 6
Comments:

Burial#: 053

.0296 **Total # of Fragments:** 6 handle-swing bail metal-white
Complete?: yes **Inner Coffin Handle?:** yes **Outer Coffin Handle?:**
Backing Material: yellow paint **Backing Plate Style:** # of plates:
Handle Lug Style: square fleur-de-lis # of lugs: 12
Handle Lug Length: 0.0 **Handle Lug Width:** 0.0 **Handle Lug Arm Length:** 0.0
of screws: 0 **Handle Patent Info:** PATENTED OCT **Treatment:**
17 1871
End Tip Style: **# of End Tips:** 0 **End Tip Attachment:**
End Tip Patent Info: **End Tip Length:** 0.0 **End Tip Width:** 0.0
End Tip Diameter: 0.0 **Handle Length:** 121.8 **Total Length:** 200
Handle Style: tanged **Total min # of** 6
Comments:

Burial#: 054

.0309 **Total # of Fragments:** 4 handle-swing bail metal-iron
Complete?: **Inner Coffin Handle?:** yes **Outer Coffin Handle?:**
Backing Material: **Backing Plate Style:** unidentifiable **# of plates:**
Handle Lug Style: **# of lugs:** 0
Handle Lug Length: 0.0 **Handle Lug Width:** 0.0 **Handle Lug Arm Length:** 48.5
of screws: 0 **Handle Patent Info:** **Treatment:** coated with black
End Tip Style: **# of End Tips:** 0 **End Tip Attachment:**
End Tip Patent Info: **End Tip Length:** 0.0 **End Tip Width:** 0.0
End Tip Diameter: 0.0 **Handle Length:** 110.6 **Total Length:** 147.
Handle Style: parenthesis **Total min # of** 4
Comments: bag of misc. sheet iron bits presumably from backing plates

Burial#: 055

.0321 **Total # of Fragments:** 18 handle-swing bail metal-white
Complete?: yes **Inner Coffin Handle?:** yes **Outer Coffin Handle?:**
Backing Material: **Backing Plate Style:** **# of plates:**
Handle Lug Style: filigree **# of lugs:** 12
Handle Lug Length: 64.4 **Handle Lug Width:** 54 **Handle Lug Arm Length:** 59
of screws: 2 **Handle Patent Info:** **Treatment:**
End Tip Style: **# of End Tips:** 0 **End Tip Attachment:**
End Tip Patent Info: **End Tip Length:** 0.0 **End Tip Width:** 0.0
End Tip Diameter: 0.0 **Handle Length:** 115.8 **Total Length:** 0.0
Handle Style: filigree **Total min # of** 6
Comments:

Burial#: 059

.0340 **Total # of Fragments:** 5 handle-swing bail metal-iron
Complete?: **Inner Coffin Handle?:** yes **Outer Coffin Handle?:**
Backing Material: **Backing Plate Style:** **# of plates:**
Handle Lug Style: **# of lugs:** 0
Handle Lug Length: 0.0 **Handle Lug Width:** 0.0 **Handle Lug Arm Length:** 0.0
of screws: 0 **Handle Patent Info:** **Treatment:** black paint or lacquer
End Tip Style: **# of End Tips:** 0 **End Tip Attachment:**
End Tip Patent Info: **End Tip Length:** 0.0 **End Tip Width:** 0.0
End Tip Diameter: 0.0 **Handle Length:** 119.7 **Total Length:** 119.
Handle Style: simple **Total min # of** 5
Comments: 39 pieces of sheet iron metal probably used for backing plates

Burial#: 063

.0356 **Total # of Fragments:** 18 handle-short bar metal-white
Complete?: yes **Inner Coffin Handle?:** yes **Outer Coffin Handle?:**
Backing Material: fabric **Backing Plate Style:** **# of plates:**
Handle Lug Style: oval-simple **# of lugs:** 12
Handle Lug Length: 84.8 **Handle Lug Width:** 57.1 **Handle Lug Arm Length:** 0.0
of screws: 2 **Handle Patent Info:** **Treatment:**
End Tip Style: umbra-plain **# of End Tips:** 12 **End Tip Attachment:** non-permanent
End Tip Patent Info: **End Tip Length:** 58.3 **End Tip Width:** 0.0
End Tip Diameter: 32.5 **Handle Length:** 355 **Total Length:** 355
Handle Style: wooden-nine bumps **Total min # of** 6
Comments: screws in lugs are slot head

Burial#: 064

.0360 **Total # of Fragments:** 18 handle-short bar metal-white
Complete?: **Inner Coffin Handle?:** yes **Outer Coffin Handle?:**
Backing Material: fabric **Backing Plate Style:** **# of plates:**
Handle Lug Style: rectangular-simple **# of lugs:** 12
Handle Lug Length: 77.1 **Handle Lug Width:** 57.6 **Handle Lug Arm Length:** 0.0
of screws: 2 **Handle Patent Info:** **Treatment:**
End Tip Style: umbra-pith **# of End Tips:** 12 **End Tip Attachment:** non-permanent
End Tip Patent Info: **End Tip Length:** 68.5 **End Tip Width:** 0.0
End Tip Diameter: 37.5 **Handle Length:** 380 **Total Length:** 380
Handle Style: wooden-nine bumps **Total min # of** 6
Comments:

Burial#: 066

.0367 **Total # of Fragments:** 3 handle-swing bail metal-iron
Complete?: **Inner Coffin Handle?:** yes **Outer Coffin Handle?:**
Backing Material: fabric **Backing Plate Style:** **# of plates:**
Handle Lug Style: unidentified **# of lugs:** 0
Handle Lug Length: 0.0 **Handle Lug Width:** 0.0 **Handle Lug Arm Length:** 0.0
of screws: 0 **Handle Patent Info:** **Treatment:**
End Tip Style: **# of End Tips:** 0 **End Tip Attachment:**
End Tip Patent Info: **End Tip Length:** 0.0 **End Tip Width:** 0.0
End Tip Diameter: 0.0 **Handle Length:** 115 **Total Length:** 115
Handle Style: simple **Total min # of** 4
Comments: 23 iron sheet metal plate fragments used for backing plates

Burial#: 067

.0374 **Total # of Fragments:** 17 handle-swing bail metal-white
Complete?: yes **Inner Coffin Handle?:** yes **Outer Coffin Handle?:**
Backing Material: fabric? **Backing Plate Style:** **# of plates:**
Handle Lug Style: eight-point spade **# of lugs:** 12
Handle Lug Length: 54 **Handle Lug Width:** 50.5 **Handle Lug Arm Length:** 50
of screws: 1 **Handle Patent Info:** **Treatment:**
End Tip Style: **# of End Tips:** 0 **End Tip Attachment:**
End Tip Patent Info: **End Tip Length:** 0.0 **End Tip Width:** 0.0
End Tip Diameter: 0.0 **Handle Length:** 108.5 **Total Length:** 108.
Handle Style: pheasant feather **Total min # of** 5
Comments:

Burial#: 068

.0377 **Total # of Fragments:** 13 handle-swing bail metal-iron
Complete?: **Inner Coffin Handle?:** yes **Outer Coffin Handle?:**
Backing Material: **Backing Plate Style:** **# of plates:**
Handle Lug Style: unidentified **# of lugs:** 0
Handle Lug Length: 0.0 **Handle Lug Width:** 0.0 **Handle Lug Arm Length:** 40
of screws: 0 **Handle Patent Info:** **Treatment:**
End Tip Style: **# of End Tips:** 0 **End Tip Attachment:**
End Tip Patent Info: **End Tip Length:** 0.0 **End Tip Width:** 0.0
End Tip Diameter: 0.0 **Handle Length:** 121 **Total Length:** 121
Handle Style: plain **Total min # of** 6
Comments: includes bag of metal fragments that were probably part of the backing plates

Burial#: 069

.0382 **Total # of Fragments:** 24 handle-short bar metal-white
Complete?: **Inner Coffin Handle?:** yes **Outer Coffin Handle?:**
Backing Material: fabric **Backing Plate Style:** # of plates:
Handle Lug Style: leaf cross **# of lugs:** 12
Handle Lug Length: 114.2 **Handle Lug Width:** 85.2 **Handle Lug Arm Length:** 0.0
of screws: 2 **Handle Patent Info:** **Treatment:**
End Tip Style: umbra-elaborate **# of End Tips:** 12 **End Tip Attachment:** non-permanent
End Tip Patent Info: **End Tip Length:** 66.8 **End Tip Width:** 34.8
End Tip Diameter: 24.2 **Handle Length:** 0.0 **Total Length:** 0.0
Handle Style: wooden **Total min # of** 6
Comments:

Burial#: 070

.0389 **Total # of Fragments:** 6 handle-short bar metal-white
Complete?: yes **Inner Coffin Handle?:** yes **Outer Coffin Handle?:**
Backing Material: fabric **Backing Plate Style:** # of plates:
Handle Lug Style: cross-plain **# of lugs:** 12
Handle Lug Length: 105.5 **Handle Lug Width:** 83.3 **Handle Lug Arm Length:** 0.0
of screws: 2 **Handle Patent Info:** **Treatment:**
End Tip Style: umbra-simple **# of End Tips:** 12 **End Tip Attachment:** non-permanent
End Tip Patent Info: **End Tip Length:** 62 **End Tip Width:** 33.5
End Tip Diameter: 28.3 **Handle Length:** 360 **Total Length:** 360
Handle Style: wooden-nine bumps **Total min # of** 6
Comments: note: two end tips are broken off

Burial#: 071

.0395 **Total # of Fragments:** 24 handle-short bar metal-white
Complete?: **Inner Coffin Handle?:** yes **Outer Coffin Handle?:**
Backing Material: none **Backing Plate Style:** # of plates:
Handle Lug Style: rectangular **# of lugs:** 12
Handle Lug Length: 77.2 **Handle Lug Width:** 58.1 **Handle Lug Arm Length:** 70
of screws: 2 **Handle Patent Info:** **Treatment:**
End Tip Style: umbra-pith **# of End Tips:** 12 **End Tip Attachment:** non-permanent
End Tip Patent Info: **End Tip Length:** 69 **End Tip Width:** 39.2
End Tip Diameter: 24.2 **Handle Length:** 0.0 **Total Length:** 0.0
Handle Style: wood with metal? **Total min # of** 6
Comments:

Burial#: 072

.0406 **Total # of Fragments:** 12 handle-short bar metal-white
Complete?: **Inner Coffin Handle?:** yes **Outer Coffin Handle?:**
Backing Material: yellow paint **Backing Plate Style:** # of plates:
Handle Lug Style: filigree-cross **# of lugs:** 12
Handle Lug Length: 119.3 **Handle Lug Width:** 87.6 **Handle Lug Arm Length:** 58.8
of screws: 2 **Handle Patent Info:** **Treatment:**
End Tip Style: toque **# of End Tips:** 12 **End Tip Attachment:** permanent
End Tip Patent Info: **End Tip Length:** 67.2 **End Tip Width:** 0.0
End Tip Diameter: 0.0 **Handle Length:** 0.0 **Total Length:** 0.0
Handle Style: unknown **Total min # of** 6
Comments:

Burial#: 074

.0429 **Total # of Fragments:** 4 handle-short bar metal-white
Complete?: yes **Inner Coffin Handle?:** yes **Outer Coffin Handle?:**
Backing Material: fabric? **Backing Plate Style:** # of plates:
Handle Lug Style: swirl-classic # of lugs: 8
Handle Lug Length: 62.7 **Handle Lug Width:** 47.2 **Handle Lug Arm Length:** 61.3
of screws: 2 **Handle Patent Info:** **Treatment:**
End Tip Style: swirl-juvenile **# of End Tips:** 8 **End Tip Attachment:** non-permanent
End Tip Patent Info: **End Tip Length:** 40.3 **End Tip Width:** 22.6
End Tip Diameter: 19.3 **Handle Length:** 185 **Total Length:** 185
Handle Style: wooden-eight bumps **Total min # of** 4
Comments:

Burial#: 075

.0434 **Total # of Fragments:** 21 handle-short bar metal-white
Complete?: **Inner Coffin Handle?:** yes **Outer Coffin Handle?:**
Backing Material: fabric **Backing Plate Style:** # of plates:
Handle Lug Style: bevelled cross # of lugs: 12
Handle Lug Length: 115.6 **Handle Lug Width:** 80.9 **Handle Lug Arm Length:** 76.5
of screws: 2 **Handle Patent Info:** "MBCo " on back **Treatment:**
of lug
End Tip Style: umbra-three banded **# of End Tips:** 9 **End Tip Attachment:** non-permanent
End Tip Patent Info: **End Tip Length:** 63 **End Tip Width:** 34.4
End Tip Diameter: 24.5 **Handle Length:** 0.0 **Total Length:** 0.0
Handle Style: wooden-nine bumps **Total min # of** 6
Comments:

Burial#: 076

.0446 **Total # of Fragments:** 22 handle-short bar metal-white
Complete?: **Inner Coffin Handle?:** yes **Outer Coffin Handle?:**
Backing Material: fabric? **Backing Plate Style:** # of plates:
Handle Lug Style: leaf cross # of lugs: 12
Handle Lug Length: 114.2 **Handle Lug Width:** 85 **Handle Lug Arm Length:** 71.3
of screws: 2 **Handle Patent Info:** **Treatment:**
End Tip Style: umbra-wheat **# of End Tips:** 10 **End Tip Attachment:** non-permanent
End Tip Patent Info: **End Tip Length:** 64.6 **End Tip Width:** 34.1
End Tip Diameter: 27.5 **Handle Length:** 0.0 **Total Length:** 0.0
Handle Style: wooden **Total min # of** 6
Comments:

Burial#: 077

.0455 **Total # of Fragments:** 13 handle-short bar metal-white
Complete?: **Inner Coffin Handle?:** yes **Outer Coffin Handle?:**
Backing Material: fabric **Backing Plate Style:** # of plates:
Handle Lug Style: rectangular-combo # of lugs: 7
Handle Lug Length: 71.9 **Handle Lug Width:** 62 **Handle Lug Arm Length:** 77.6
of screws: 2 **Handle Patent Info:** **Treatment:**
End Tip Style: umbra-ornate **# of End Tips:** 6 **End Tip Attachment:** non-permanent
End Tip Patent Info: **End Tip Length:** 62 **End Tip Width:** 36.2
End Tip Diameter: 25.8 **Handle Length:** 0.0 **Total Length:** 0.0
Handle Style: wooden-nine bumps **Total min # of** 4
Comments:

Burial#: 079

.0471 **Total # of Fragments:** 24 handle-short bar metal-white
Complete?: **Inner Coffin Handle?:** yes **Outer Coffin Handle?:**
Backing Material: fabric **Backing Plate Style:** # of plates:
Handle Lug Style: beehive # of lugs: 12
Handle Lug Length: 93.2 **Handle Lug Width:** 75.8 **Handle Lug Arm Length:** 63.5
of screws: 2 **Handle Patent Info:** **Treatment:**
End Tip Style: beehive-rectangular **# of End Tips:** 12 **End Tip Attachment:** non-permanent
End Tip Patent Info: **End Tip Length:** 75.3 **End Tip Width:** 24.5
End Tip Diameter: 25.3 **Handle Length:** 0.0 **Total Length:** 0.0
Handle Style: unknown **Total min # of** 6
Comments:

Burial#: 080

.0482 **Total # of Fragments:** 21 handle-short bar metal-white
Complete?: **Inner Coffin Handle?:** yes **Outer Coffin Handle?:**
Backing Material: fabric **Backing Plate Style:** # of plates:
Handle Lug Style: leaf cross # of lugs: 11
Handle Lug Length: 114.1 **Handle Lug Width:** 84.6 **Handle Lug Arm Length:** 0.0
of screws: 2 **Handle Patent Info:** **Treatment:**
End Tip Style: umbra-wheat **# of End Tips:** 12 **End Tip Attachment:** non-permanent
End Tip Patent Info: **End Tip Length:** 64.5 **End Tip Width:** 33.9
End Tip Diameter: **Handle Length:** 0.0 **Total Length:** 0.0
Handle Style: unknown **Total min # of** 6
Comments:

Burial#: 081

.0492 **Total # of Fragments:** 22 handle-short bar metal-white
Complete?: **Inner Coffin Handle?:** yes **Outer Coffin Handle?:**
Backing Material: fabric **Backing Plate Style:** # of plates:
Handle Lug Style: curtain-rectangular # of lugs: 11
Handle Lug Length: 78.1 **Handle Lug Width:** 62 **Handle Lug Arm Length:** 79.3
of screws: 2 **Handle Patent Info:** **Treatment:**
End Tip Style: umbra-corded **# of End Tips:** 11 **End Tip Attachment:** non-permanent
End Tip Patent Info: **End Tip Length:** 62.1 **End Tip Width:** 32.3
End Tip Diameter: 25.9 **Handle Length:** 0.0 **Total Length:** 0.0
Handle Style: wooden **Total min # of** 6
Comments:

Burial#: 082

.0511 **Total # of Fragments:** 6 handle-short bar metal-white
Complete?: yes **Inner Coffin Handle?:** yes **Outer Coffin Handle?:**
Backing Material: fabric **Backing Plate Style:** # of plates:
Handle Lug Style: acorn # of lugs: 12
Handle Lug Length: 0.0 **Handle Lug Width:** 82.1 **Handle Lug Arm Length:** 100
of screws: 2 **Handle Patent Info:** **Treatment:**
End Tip Style: **# of End Tips:** 0 **End Tip Attachment:**
End Tip Patent Info: **End Tip Length:** 0.0 **End Tip Width:** 0.0
End Tip Diameter: 0.0 **Handle Length:** 215 **Total Length:** 215
Handle Style: pheasant feather-pointed **Total min # of** 6
Comments:

.0510 **Total # of Fragments:** 4 handle-swing bail metal-iron
Complete?: yes **Inner Coffin Handle?:** **Outer Coffin Handle?:** yes
Backing Material: **Backing Plate Style:** **# of plates:**
Handle Lug Style: W **# of lugs:** 4
Handle Lug Length: 0.0 **Handle Lug Width:** 63.7 **Handle Lug Arm Length:** 0.0
of screws: 2 **Handle Patent Info:** **Treatment:** coated with black
End Tip Style: **# of End Tips:** 0 **End Tip Attachment:**
End Tip Patent Info: **End Tip Length:** 0.0 **End Tip Width:** 0.0
End Tip Diameter: 0.0 **Handle Length:** 99.5 **Total Length:** 99.5
Handle Style: W **Total min # of** 4
Comments:

Burial#: 083

.0519 **Total # of Fragments:** 5 handle-long bar metal-white and iron
Complete?: **Inner Coffin Handle?:** yes **Outer Coffin Handle?:**
Backing Material: none **Backing Plate Style:** roman-simple **# of plates:** 1
Handle Lug Style: **# of lugs:** 0
Handle Lug Length: 195 **Handle Lug Width:** 105 **Handle Lug Arm Length:** 0.0
of screws: 4 **Handle Patent Info:** **Treatment:**
End Tip Style: square-elaborate **# of End Tips:** 4 **End Tip Attachment:** non-permanent
End Tip Patent Info: **End Tip Length:** 46.4 **End Tip Width:** 33.2
End Tip Diameter: 27.6 **Handle Length:** 0.0 **Total Length:** 0.0
Handle Style: wooden-square **Total min # of** 2
Comments:

Burial#: 085

.0526 **Total # of Fragments:** 4 handle-swing bail metal-white
Complete?: **Inner Coffin Handle?:** yes **Outer Coffin Handle?:**
Backing Material: yellow paint **Backing Plate Style:** **# of plates:**
Handle Lug Style: sherriff star **# of lugs:** 6
Handle Lug Length: 42.2 **Handle Lug Width:** 42.2 **Handle Lug Arm Length:** 70
of screws: 2 **Handle Patent Info:** **Treatment:**
End Tip Style: **# of End Tips:** 0 **End Tip Attachment:**
End Tip Patent Info: **End Tip Length:** 0.0 **End Tip Width:** 0.0
End Tip Diameter: 0.0 **Handle Length:** 137.1 **Total Length:** 137.
Handle Style: rodeo **Total min # of** 4
Comments:

Burial#: 086

.0531 **Total # of Fragments:** 6 handle-swing bail metal-white
Complete?: yes **Inner Coffin Handle?:** yes **Outer Coffin Handle?:**
Backing Material: fabric? **Backing Plate Style:** **# of plates:**
Handle Lug Style: tassel **# of lugs:** 12
Handle Lug Length: 73.1 **Handle Lug Width:** 0.0 **Handle Lug Arm Length:** 0.0
of screws: 1 **Handle Patent Info:** **Treatment:**
End Tip Style: **# of End Tips:** 0 **End Tip Attachment:**
End Tip Patent Info: **End Tip Length:** 0.0 **End Tip Width:** 0.0
End Tip Diameter: 0.0 **Handle Length:** 156 **Total Length:** 156
Handle Style: rope **Total min # of** 6
Comments:

Burial#: 087

.0538 **Total # of Fragments:** 6 handle-swing bail metal-white
Complete?: yes **Inner Coffin Handle?:** yes **Outer Coffin Handle?:**
Backing Material: fabric? **Backing Plate Style:** # of plates:
Handle Lug Style: sherriff star **# of lugs:** 12
Handle Lug Length: 67.6 **Handle Lug Width:** 62.1 **Handle Lug Arm Length:** 85
of screws: 2 **Handle Patent Info:** **Treatment:**
End Tip Style: **# of End Tips:** 0 **End Tip Attachment:**
End Tip Patent Info: **End Tip Length:** 0.0 **End Tip Width:** 0.0
End Tip Diameter: 0.0 **Handle Length:** 190 **Total Length:** 190
Handle Style: star-spangled **Total min # of** 6
Comments:

Burial#: 091

.0554 **Total # of Fragments:** 3 handle-swing bail metal-iron
Complete?: **Inner Coffin Handle?:** yes **Outer Coffin Handle?:**
Backing Material: **Backing Plate Style:** # of plates:
Handle Lug Style: **# of lugs:** 0
Handle Lug Length: 0.0 **Handle Lug Width:** 0.0 **Handle Lug Arm Length:** 0.0
of screws: 0 **Handle Patent Info:** **Treatment:**
End Tip Style: **# of End Tips:** 0 **End Tip Attachment:**
End Tip Patent Info: **End Tip Length:** 0.0 **End Tip Width:** 0.0
End Tip Diameter: 0.0 **Handle Length:** 0.0 **Total Length:** 0.0
Handle Style: plain **Total min # of** 1
Comments: broken in three pieces, incomplete

Burial#: 093

.0574 **Total # of Fragments:** 6 handle-swing bail metal-white
Complete?: yes **Inner Coffin Handle?:** yes **Outer Coffin Handle?:**
Backing Material: fabric? **Backing Plate Style:** # of plates:
Handle Lug Style: curtain-theatre **# of lugs:** 12
Handle Lug Length: 85 **Handle Lug Width:** 50.4 **Handle Lug Arm Length:** 0.0
of screws: 2 **Handle Patent Info:** Wm. M. SMITH. S. **Treatment:**
PATENT FEB 10th
1880
End Tip Style: **# of End Tips:** 0 **End Tip Attachment:**
End Tip Patent Info: **End Tip Length:** 0.0 **End Tip Width:** 0.0
End Tip Diameter: 0.0 **Handle Length:** 175 **Total Length:** 175
Handle Style: rope-improvised **Total min # of** 6
Comments: patent info written on both lug and handle

Burial#: 097

.0600 **Total # of Fragments:** 6 handle-swing bail metal-white
Complete?: yes **Inner Coffin Handle?:** yes **Outer Coffin Handle?:**
Backing Material: yellow and **Backing Plate Style:** # of plates:
Handle Lug Style: acorn **# of lugs:** 12
Handle Lug Length: 85.5 **Handle Lug Width:** 0.0 **Handle Lug Arm Length:** 0.0
of screws: 2 **Handle Patent Info:** **Treatment:** may have silver paint
End Tip Style: **# of End Tips:** 0 **End Tip Attachment:**
End Tip Patent Info: **End Tip Length:** 0.0 **End Tip Width:** 0.0
End Tip Diameter: 0.0 **Handle Length:** 210 **Total Length:** 210
Handle Style: plain **Total min # of** 6
Comments:

Burial#: 100

.0620 **Total # of Fragments:** 22 handle-short bar metal-white
Complete?: **Inner Coffin Handle?:** yes **Outer Coffin Handle?:**
Backing Material: fabric **Backing Plate Style:** **# of plates:**
Handle Lug Style: X **# of lugs:** 11
Handle Lug Length: 100.2 **Handle Lug Width:** 87.6 **Handle Lug Arm Length:** 0.0
of screws: 3 **Handle Patent Info:** **Treatment:**
End Tip Style: jousting **# of End Tips:** 11 **End Tip Attachment:** non-permanent
End Tip Patent Info: **End Tip Length:** 96.1 **End Tip Width:** 31.6
End Tip Diameter: 0.0 **Handle Length:** 0.0 **Total Length:** 0.0
Handle Style: unidentifiable **Total min # of** 6
Comments:

Burial#: 103

.0631 **Total # of Fragments:** 24 handle-short bar metal-white
Complete?: **Inner Coffin Handle?:** yes **Outer Coffin Handle?:**
Backing Material: fabric **Backing Plate Style:** **# of plates:**
Handle Lug Style: devilish **# of lugs:** 12
Handle Lug Length: 83.6 **Handle Lug Width:** 61.8 **Handle Lug Arm Length:** 77.5
of screws: 2 **Handle Patent Info:** **Treatment:**
End Tip Style: umbra-two banded **# of End Tips:** 12 **End Tip Attachment:** non-permanent
End Tip Patent Info: **End Tip Length:** 64 **End Tip Width:** 34.1
End Tip Diameter: 23.3 **Handle Length:** 0.0 **Total Length:** 0.0
Handle Style: wooden-large bump **Total min # of** 6
Comments:

Burial#: 104

.0635 **Total # of Fragments:** 6 handle-swing bail metal-white
Complete?: yes **Inner Coffin Handle?:** yes **Outer Coffin Handle?:**
Backing Material: white paint **Backing Plate Style:** **# of plates:**
Handle Lug Style: filigree-rounded **# of lugs:** 12
Handle Lug Length: 56.1 **Handle Lug Width:** 48.1 **Handle Lug Arm Length:** 80
of screws: 2 **Handle Patent Info:** **Treatment:**
End Tip Style: **# of End Tips:** 0 **End Tip Attachment:**
End Tip Patent Info: **End Tip Length:** 0.0 **End Tip Width:** 0.0
End Tip Diameter: 0.0 **Handle Length:** 177 **Total Length:** 177
Handle Style: oval-empty **Total min # of** 6
Comments:

Burial#: 106

.0648 **Total # of Fragments:** 24 handle-short bar metal-white
Complete?: **Inner Coffin Handle?:** yes **Outer Coffin Handle?:**
Backing Material: yellow paint **Backing Plate Style:** **# of plates:**
Handle Lug Style: oval-hyper bossed **# of lugs:** 12
Handle Lug Length: 69.4 **Handle Lug Width:** 56.9 **Handle Lug Arm Length:** 0.0
of screws: 2 **Handle Patent Info:** **Treatment:**
End Tip Style: umbra-wheat **# of End Tips:** 12 **End Tip Attachment:** non-permanent
End Tip Patent Info: **End Tip Length:** 63.7 **End Tip Width:** 33.9
End Tip Diameter: 27.4 **Handle Length:** 0.0 **Total Length:** 0.0
Handle Style: wooden **Total min # of** 6
Comments: thickness is of the lug

Burial#: 110

.0662 **Total # of Fragments:** 1 handle-swing bail metal-iron
Complete?: **Inner Coffin Handle?:** **Outer Coffin Handle?:**
Backing Material: **Backing Plate Style:** **# of plates:**
Handle Lug Style: **# of lugs:** 0
Handle Lug Length: 0.0 **Handle Lug Width:** 0.0 **Handle Lug Arm Length:** 0.0
of screws: 0 **Handle Patent Info:** **Treatment:**
End Tip Style: **# of End Tips:** 0 **End Tip Attachment:**
End Tip Patent Info: **End Tip Length:** 0.0 **End Tip Width:** 0.0
End Tip Diameter: 0.0 **Handle Length:** 0.0 **Total Length:** 0.0
Handle Style: **Total min # of** 0
Comments: a handle fragment

Burial#: 112

.0670 **Total # of Fragments:** 6 handle-swing bail metal-white
Complete?: yes **Inner Coffin Handle?:** yes **Outer Coffin Handle?:**
Backing Material: fabric? **Backing Plate Style:** **# of plates:**
Handle Lug Style: oval-crossed **# of lugs:** 12
Handle Lug Length: 66 **Handle Lug Width:** 57.3 **Handle Lug Arm Length:** 90
of screws: 2 **Handle Patent Info:** **Treatment:**
End Tip Style: **# of End Tips:** 0 **End Tip Attachment:**
End Tip Patent Info: **End Tip Length:** 0.0 **End Tip Width:** 0.0
End Tip Diameter: 0.0 **Handle Length:** 215 **Total Length:** 215
Handle Style: horta **Total min # of** 6
Comments:

Burial#: 113

.0683 **Total # of Fragments:** 10 handle-swing bail metal-white
Complete?: yes **Inner Coffin Handle?:** yes **Outer Coffin Handle?:**
Backing Material: yellow paint? **Backing Plate Style:** **# of plates:**
Handle Lug Style: acorn **# of lugs:** 12
Handle Lug Length: 85.6 **Handle Lug Width:** 64.4 **Handle Lug Arm Length:** 0.0
of screws: 2 **Handle Patent Info:** **Treatment:**
End Tip Style: **# of End Tips:** 0 **End Tip Attachment:**
End Tip Patent Info: **End Tip Length:** 0.0 **End Tip Width:** 0.0
End Tip Diameter: 0.0 **Handle Length:** 210 **Total Length:** 210
Handle Style: plain **Total min # of** 6
Comments:

Burial#: 117

.0706 **Total # of Fragments:** 6 handle-swing bail metal-white
Complete?: yes **Inner Coffin Handle?:** yes **Outer Coffin Handle?:**
Backing Material: yellow paint? **Backing Plate Style:** **# of plates:**
Handle Lug Style: turtle back **# of lugs:** 12
Handle Lug Length: 71.5 **Handle Lug Width:** 62.1 **Handle Lug Arm Length:** 0.0
of screws: 2 **Handle Patent Info:** **Treatment:**
End Tip Style: **# of End Tips:** 0 **End Tip Attachment:**
End Tip Patent Info: **End Tip Length:** 0.0 **End Tip Width:** 0.0
End Tip Diameter: 0.0 **Handle Length:** 205 **Total Length:** 205
Handle Style: shaking hands **Total min # of** 6
Comments:

Burial#: 122

.0734 **Total # of Fragments:** 22 handle-short bar metal-white
Complete?: **Inner Coffin Handle?:** yes **Outer Coffin Handle?:**
Backing Material: fabric **Backing Plate Style:** # of plates:
Handle Lug Style: petal # of lugs: 12
Handle Lug Length: 79 **Handle Lug Width:** 77 **Handle Lug Arm Length:** 63.6
of screws: 3 **Handle Patent Info:** **Treatment:**
End Tip Style: lantern # of End Tips: 12 **End Tip Attachment:** permanent
End Tip Patent Info: **End Tip Length:** 76 **End Tip Width:** 22.8
End Tip Diameter: 0.0 **Handle Length:** 0.0 **Total Length:** 0.0
Handle Style: iron-cylindrical **Total min # of** 6
Comments:

Burial#: 123

.0746 **Total # of Fragments:** 23 handle-short bar metal-white
Complete?: **Inner Coffin Handle?:** yes **Outer Coffin Handle?:**
Backing Material: fabric **Backing Plate Style:** # of plates:
Handle Lug Style: cross-daisy # of lugs: 12
Handle Lug Length: 124.2 **Handle Lug Width:** 92.9 **Handle Lug Arm Length:** 0.0
of screws: 2 **Handle Patent Info:** **Treatment:**
End Tip Style: umbra-three banded # of End Tips: 11 **End Tip Attachment:** non-permanent
End Tip Patent Info: **End Tip Length:** 60.4 **End Tip Width:** 32.7
End Tip Diameter: 24.2 **Handle Length:** 0.0 **Total Length:** 0.0
Handle Style: wooden-nine bumps **Total min # of** 6
Comments:

Burial#: 124

.0750 **Total # of Fragments:** 12 handle-swing bail metal-white
Complete?: yes **Inner Coffin Handle?:** yes **Outer Coffin Handle?:**
Backing Material: fabric **Backing Plate Style:** # of plates:
Handle Lug Style: cross-rayed # of lugs: 12
Handle Lug Length: 88.1 **Handle Lug Width:** 0.0 **Handle Lug Arm Length:** 0.0
of screws: 2 **Handle Patent Info:** **Treatment:**
End Tip Style: # of End Tips: 0 **End Tip Attachment:**
End Tip Patent Info: **End Tip Length:** 0.0 **End Tip Width:** 0.0
End Tip Diameter: 0.0 **Handle Length:** 107.2 **Total Length:** 183
Handle Style: cross **Total min # of** 6
Comments: handle has a lip on it

Burial#: 125

.0756 **Total # of Fragments:** 24 handle-short bar metal-white
Complete?: **Inner Coffin Handle?:** yes **Outer Coffin Handle?:**
Backing Material: yellow paint **Backing Plate Style:** # of plates:
Handle Lug Style: filigree-cross # of lugs: 12
Handle Lug Length: 119.1 **Handle Lug Width:** 87.5 **Handle Lug Arm Length:** 63
of screws: 2 **Handle Patent Info:** 242 **Treatment:**
End Tip Style: cone-half # of End Tips: 12 **End Tip Attachment:** permanent
End Tip Patent Info: **End Tip Length:** 76.4 **End Tip Width:** 0.0
End Tip Diameter: 0.0 **Handle Length:** 0.0 **Total Length:** 0.0
Handle Style: wooden **Total min # of** 6
Comments:

Burial#: 126

.0766 **Total # of Fragments:** 15 handle-swing bail metal-iron
Complete?: yes **Inner Coffin Handle?:** yes **Outer Coffin Handle?:**
Backing Material: yellow paint **Backing Plate Style:** # of plates:
Handle Lug Style: filigree # of lugs: 12
Handle Lug Length: 56.5 **Handle Lug Width:** 53 **Handle Lug Arm Length:** 0.0
of screws: 2 **Handle Patent Info:** **Treatment:**
End Tip Style: # of End Tips: 0 **End Tip Attachment:**
End Tip Patent Info: **End Tip Length:** 0.0 **End Tip Width:** 0.0
End Tip Diameter: 0.0 **Handle Length:** 100 **Total Length:** 183
Handle Style: oval-hyper open **Total min # of** 6
Comments:

Burial#: 127

.0774 **Total # of Fragments:** 3 handle-swing bail metal-iron
Complete?: **Inner Coffin Handle?:** yes **Outer Coffin Handle?:**
Backing Material: fabric? **Backing Plate Style:** unidentifiable # of plates:
Handle Lug Style: # of lugs: 0
Handle Lug Length: 0.0 **Handle Lug Width:** 0.0 **Handle Lug Arm Length:** 33.7
of screws: 0 **Handle Patent Info:** **Treatment:**
End Tip Style: # of End Tips: 0 **End Tip Attachment:**
End Tip Patent Info: **End Tip Length:** 0.0 **End Tip Width:** 0.0
End Tip Diameter: 0.0 **Handle Length:** 108.3 **Total Length:** 108.
Handle Style: plain **Total min # of** 3
Comments:

Burial#: 128

.0785 **Total # of Fragments:** 15 handle-short bar metal-white
Complete?: **Inner Coffin Handle?:** yes **Outer Coffin Handle?:**
Backing Material: ? **Backing Plate Style:** # of plates:
Handle Lug Style: thumbnail # of lugs: 12
Handle Lug Length: 84 **Handle Lug Width:** 64.5 **Handle Lug Arm Length:** 67.2
of screws: 2 **Handle Patent Info:** **Treatment:**
End Tip Style: cone-elaborate # of End Tips: 12 **End Tip Attachment:** permanent
End Tip Patent Info: **End Tip Length:** 78.5 **End Tip Width:** 0.0
End Tip Diameter: 0.0 **Handle Length:** 0.0 **Total Length:** 0.0
Handle Style: unidentifiable **Total min # of** 6
Comments:

Burial#: 130

.0801 **Total # of Fragments:** 6 handle-short bar metal-white
Complete?: yes **Inner Coffin Handle?:** yes **Outer Coffin Handle?:**
Backing Material: **Backing Plate Style:** # of plates:
Handle Lug Style: acorn # of lugs: 12
Handle Lug Length: 0.0 **Handle Lug Width:** 62.2 **Handle Lug Arm Length:** 0.0
of screws: 2 **Handle Patent Info:** **Treatment:**
End Tip Style: regal # of End Tips: 12 **End Tip Attachment:** permanent to lug
End Tip Patent Info: **End Tip Length:** 59.1 **End Tip Width:** 0.0
End Tip Diameter: 0.0 **Handle Length:** 131.8 **Total Length:** 250
Handle Style: regal **Total min # of** 6
Comments: handle is half-circle not a round bar

Burial#: 131

.0806 **Total # of Fragments:** 10 handle-swing bail metal-white
Complete?: yes **Inner Coffin Handle?:** yes **Outer Coffin Handle?:**
Backing Material: ? **Backing Plate Style:** # of plates:
Handle Lug Style: oval-crossed # of lugs: 12
Handle Lug Length: 66.3 **Handle Lug Width:** 0.0 **Handle Lug Arm Length:** 0.0
of screws: 2 **Handle Patent Info:** **Treatment:**
End Tip Style: # of End Tips: 0 **End Tip Attachment:**
End Tip Patent Info: **End Tip Length:** 0.0 **End Tip Width:** 0.0
End Tip Diameter: 0.0 **Handle Length:** 121.6 **Total Length:** 195
Handle Style: oval-empty **Total min # of** 6
Comments:

Burial#: 133

.0819 **Total # of Fragments:** 4 handle-short bar metal-iron
Complete?: yes **Inner Coffin Handle?:** yes **Outer Coffin Handle?:**
Backing Material: ? **Backing Plate Style:** # of plates:
Handle Lug Style: rectangular-crossed # of lugs: 8
Handle Lug Length: 49.8 **Handle Lug Width:** 37.7 **Handle Lug Arm Length:** 0.0
of screws: 2 **Handle Patent Info:** **Treatment:**
End Tip Style: pine cone # of End Tips: 8 **End Tip Attachment:** permanent to lug
End Tip Patent Info: **End Tip Length:** 0.0 **End Tip Width:** 0.0
End Tip Diameter: 0.0 **Handle Length:** 134 **Total Length:** 134
Handle Style: pine cone **Total min # of** 4
Comments: 2 handle still attached to coffin

Burial#: 134

.0836 **Total # of Fragments:** 23 handle-short bar metal-white
Complete?: **Inner Coffin Handle?:** yes **Outer Coffin Handle?:**
Backing Material: yellow paint **Backing Plate Style:** # of plates:
Handle Lug Style: rectangular-filigree # of lugs: 12
Handle Lug Length: 81.6 **Handle Lug Width:** 55.4 **Handle Lug Arm Length:** 73.8
of screws: 2 **Handle Patent Info:** **Treatment:**
End Tip Style: umbra-corded # of End Tips: 11 **End Tip Attachment:** non-permanent
End Tip Patent Info: **End Tip Length:** 61.7 **End Tip Width:** 31.9
End Tip Diameter: 0.0 **Handle Length:** 0.0 **Total Length:** 0.0
Handle Style: iron-cylindrical **Total min # of** 6
Comments:

Burial#: 135

.0841 **Total # of Fragments:** 16 handle-swing bail metal-white
Complete?: **Inner Coffin Handle?:** yes **Outer Coffin Handle?:**
Backing Material: fabric? **Backing Plate Style:** # of plates:
Handle Lug Style: clover cross # of lugs: 12
Handle Lug Length: 91.7 **Handle Lug Width:** 69 **Handle Lug Arm Length:** 0.0
of screws: 2 **Handle Patent Info:** **Treatment:**
End Tip Style: # of End Tips: 0 **End Tip Attachment:**
End Tip Patent Info: **End Tip Length:** 0.0 **End Tip Width:** 0.0
End Tip Diameter: 0.0 **Handle Length:** 105.7 **Total Length:** 200
Handle Style: shaking hands **Total min # of** 6
Comments: only 4 handles but 12 lugs

Burial#: 139

.0865 **Total # of Fragments:** 23 handle-short bar metal-white
Complete?: **Inner Coffin Handle?:** yes **Outer Coffin Handle?:**
Backing Material: fabric **Backing Plate Style:** # of plates:
Handle Lug Style: leaf cross **# of lugs:** 12
Handle Lug Length: 114.1 **Handle Lug Width:** 85 **Handle Lug Arm Length:** 0.0
of screws: 2 **Handle Patent Info:** **Treatment:**
End Tip Style: cone-simple **# of End Tips:** 11 **End Tip Attachment:** non-permanent
End Tip Patent Info: **End Tip Length:** 74.8 **End Tip Width:** 30.6
End Tip Diameter: 0.0 **Handle Length:** 0.0 **Total Length:** 0.0
Handle Style: iron-unidentifiable **Total min # of** 6
Comments:

Burial#: 141

.0882 **Total # of Fragments:** 24 handle-short bar metal-white
Complete?: **Inner Coffin Handle?:** yes **Outer Coffin Handle?:**
Backing Material: fabric? **Backing Plate Style:** # of plates:
Handle Lug Style: cross-nuts and bolts **# of lugs:** 12
Handle Lug Length: 116 **Handle Lug Width:** 95 **Handle Lug Arm Length:** 64.3
of screws: 2 **Handle Patent Info:** **Treatment:**
End Tip Style: laurel leaf **# of End Tips:** 12 **End Tip Attachment:** non-permanent
End Tip Patent Info: **End Tip Length:** 63 **End Tip Width:** 34
End Tip Diameter: 25.8 **Handle Length:** 0.0 **Total Length:** 0.0
Handle Style: unidentifiable **Total min # of** 6
Comments:

Burial#: 142

.0890 **Total # of Fragments:** 6 handle-short bar metal-white
Complete?: yes **Inner Coffin Handle?:** yes **Outer Coffin Handle?:**
Backing Material: yellow paint **Backing Plate Style:** # of plates:
Handle Lug Style: rose **# of lugs:** 12
Handle Lug Length: 70.1 **Handle Lug Width:** 58.2 **Handle Lug Arm Length:** 0.0
of screws: 2 **Handle Patent Info:** **Treatment:**
End Tip Style: faceted-half **# of End Tips:** 12 **End Tip Attachment:** permanent
End Tip Patent Info: **End Tip Length:** 0.0 **End Tip Width:** 0.0
End Tip Diameter: 0.0 **Handle Length:** 220 **Total Length:** 220
Handle Style: faceted-diamond **Total min # of** 6
Comments:

Burial#: 143

.0897 **Total # of Fragments:** 6 handle-swing bail metal-white
Complete?: yes **Inner Coffin Handle?:** yes **Outer Coffin Handle?:**
Backing Material: none **Backing Plate Style:** # of plates:
Handle Lug Style: hand **# of lugs:** 12
Handle Lug Length: 45.9 **Handle Lug Width:** 50.2 **Handle Lug Arm Length:** 69
of screws: 2 **Handle Patent Info:** **Treatment:**
End Tip Style: **# of End Tips:** 0 **End Tip Attachment:**
End Tip Patent Info: **End Tip Length:** 0.0 **End Tip Width:** 0.0
End Tip Diameter: 0.0 **Handle Length:** 77.7 **Total Length:** 151
Handle Style: heart **Total min # of** 6
Comments:

Burial#: 144

.0907 **Total # of Fragments:** 14 handle-short bar metal-white
Complete?: **Inner Coffin Handle?:** yes **Outer Coffin Handle?:**
Backing Material: fabric **Backing Plate Style:** # of plates:
Handle Lug Style: X **# of lugs:** 12
Handle Lug Length: 93.5 **Handle Lug Width:** 87.6 **Handle Lug Arm Length:** 63
of screws: 3 **Handle Patent Info:** **Treatment:**
End Tip Style: cone-ornate **# of End Tips:** 12 **End Tip Attachment:** non-permanent
End Tip Patent Info: **End Tip Length:** 71.5 **End Tip Width:** 0.0
End Tip Diameter: 0.0 **Handle Length:** 0.0 **Total Length:** 0.0
Handle Style: iron-cylindrical **Total min # of** 6
Comments:

Burial#: 147

.0922 **Total # of Fragments:** 9 handle-swing bail metal-white
Complete?: **Inner Coffin Handle?:** yes **Outer Coffin Handle?:**
Backing Material: none **Backing Plate Style:** # of plates:
Handle Lug Style: acorn **# of lugs:** 6
Handle Lug Length: 86.3 **Handle Lug Width:** 65.9 **Handle Lug Arm Length:** 0.0
of screws: 2 **Handle Patent Info:** **Treatment:**
End Tip Style: **# of End Tips:** 0 **End Tip Attachment:**
End Tip Patent Info: **End Tip Length:** 0.0 **End Tip Width:** 0.0
End Tip Diameter: 0.0 **Handle Length:** 101.1 **Total Length:** 210
Handle Style: plain **Total min # of** 3
Comments:

Burial#: 148

.0932 **Total # of Fragments:** 8 handle-swing bail metal-white
Complete?: **Inner Coffin Handle?:** yes **Outer Coffin Handle?:**
Backing Material: fabric **Backing Plate Style:** # of plates:
Handle Lug Style: oval-plain **# of lugs:** 10
Handle Lug Length: 36.4 **Handle Lug Width:** 28.1 **Handle Lug Arm Length:** 0.0
of screws: 2 **Handle Patent Info:** **Treatment:**
End Tip Style: **# of End Tips:** 0 **End Tip Attachment:**
End Tip Patent Info: **End Tip Length:** 0.0 **End Tip Width:** 0.0
End Tip Diameter: 0.0 **Handle Length:** 85.3 **Total Length:** 127.
Handle Style: plain **Total min # of** 5
Comments:

Burial#: 149

.0935 **Total # of Fragments:** 8 handle-swing bail metal-white
Complete?: **Inner Coffin Handle?:** yes **Outer Coffin Handle?:**
Backing Material: yellow paint **Backing Plate Style:** # of plates:
Handle Lug Style: clover cross **# of lugs:** 7
Handle Lug Length: 93.4 **Handle Lug Width:** 71 **Handle Lug Arm Length:** 0.0
of screws: 2 **Handle Patent Info:** **Treatment:**
End Tip Style: **# of End Tips:** 0 **End Tip Attachment:**
End Tip Patent Info: **End Tip Length:** 0.0 **End Tip Width:** 0.0
End Tip Diameter: 0.0 **Handle Length:** 109.7 **Total Length:** 200
Handle Style: shaking hands **Total min # of** 4
Comments:

Burial#: 150

.0945 **Total # of Fragments:** 10 handle-swing bail metal-white
Complete?: yes **Inner Coffin Handle?:** yes **Outer Coffin Handle?:**
Backing Material: fabric **Backing Plate Style:** # of plates:
Handle Lug Style: filigree-fine # of lugs: 12
Handle Lug Length: 47.1 **Handle Lug Width:** 41.3 **Handle Lug Arm Length:** 0.0
of screws: 2 **Handle Patent Info:** **Treatment:**
End Tip Style: # of End Tips: 0 **End Tip Attachment:**
End Tip Patent Info: **End Tip Length:** 0.0 **End Tip Width:** 0.0
End Tip Diameter: 0.0 **Handle Length:** 89.6 **Total Length:** 150.
Handle Style: filigree-fine **Total min # of** 6
Comments:

Burial#: 152

.0961 **Total # of Fragments:** 3 handle-swing bail metal-iron
Complete?: **Inner Coffin Handle?:** yes **Outer Coffin Handle?:**
Backing Material: **Backing Plate Style:** # of plates:
Handle Lug Style: # of lugs: 0
Handle Lug Length: 0.0 **Handle Lug Width:** 0.0 **Handle Lug Arm Length:** 42
of screws: 0 **Handle Patent Info:** **Treatment:** black lacquer
End Tip Style: # of End Tips: 0 **End Tip Attachment:**
End Tip Patent Info: **End Tip Length:** 0.0 **End Tip Width:** 0.0
End Tip Diameter: 0.0 **Handle Length:** 120.6 **Total Length:** 120.
Handle Style: plain **Total min # of** 3
Comments:

Burial#: 153

.0967 **Total # of Fragments:** 6 handle-swing bail metal-white
Complete?: **Inner Coffin Handle?:** yes **Outer Coffin Handle?:**
Backing Material: yellow paint **Backing Plate Style:** # of plates:
Handle Lug Style: acorn # of lugs: 11
Handle Lug Length: 85.3 **Handle Lug Width:** 65.1 **Handle Lug Arm Length:** 0.0
of screws: 2 **Handle Patent Info:** **Treatment:**
End Tip Style: # of End Tips: 0 **End Tip Attachment:**
End Tip Patent Info: **End Tip Length:** 0.0 **End Tip Width:** 0.0
End Tip Diameter: 0.0 **Handle Length:** 97.5 **Total Length:** 210
Handle Style: plain **Total min # of** 6
Comments:

Burial#: 161

.0996 **Total # of Fragments:** 4 handle-short bar metal-iron
Complete?: **Inner Coffin Handle?:** yes **Outer Coffin Handle?:**
Backing Material: **Backing Plate Style:** roman-simple # of plates:
Handle Lug Style: # of lugs: 0
Handle Lug Length: 0.0 **Handle Lug Width:** 0.0 **Handle Lug Arm Length:** 0.0
of screws: 0 **Handle Patent Info:** **Treatment:**
End Tip Style: square-plain rounded # of End Tips: 4 **End Tip Attachment:** non-permanent
End Tip Patent Info: **End Tip Length:** 52 **End Tip Width:** 33
End Tip Diameter: 0.0 **Handle Length:** 0.0 **Total Length:** 0.0
Handle Style: unknown **Total min # of** 2
Comments:

Burial#: 162

.1008 **Total # of Fragments:** 17 handle-short bar metal-white, wood
Complete?: **Inner Coffin Handle?:** yes **Outer Coffin Handle?:**
Backing Material: fabric **Backing Plate Style:** # of plates:
Handle Lug Style: rectangular-simple # of lugs: 11
Handle Lug Length: 81.3 **Handle Lug Width:** 62.1 **Handle Lug Arm Length:** 0.0
of screws: 2 **Handle Patent Info:** **Treatment:**
End Tip Style: umbra-leaved **# of End Tips:** 6 **End Tip Attachment:** non-permanent
End Tip Patent Info: **End Tip Length:** 60.2 **End Tip Width:** 0.0
End Tip Diameter: 33.6 **Handle Length:** 0.0 **Total Length:** 0.0
Handle Style: wooden-nine bumps **Total min # of** 6
Comments:

Burial#: 164

.1020 **Total # of Fragments:** 21 handle-short bar metal-white
Complete?: **Inner Coffin Handle?:** yes **Outer Coffin Handle?:**
Backing Material: yellow paint **Backing Plate Style:** # of plates:
Handle Lug Style: medieval armour # of lugs: 11
Handle Lug Length: 80.5 **Handle Lug Width:** 63.7 **Handle Lug Arm Length:** 75.1
of screws: 3 **Handle Patent Info:** **Treatment:**
End Tip Style: faceted **# of End Tips:** 10 **End Tip Attachment:** non-permanent
End Tip Patent Info: **End Tip Length:** 103.7 **End Tip Width:** 0.0
End Tip Diameter: 29 **Handle Length:** 0.0 **Total Length:** 0.0
Handle Style: iron-unidentifiable **Total min # of** 6
Comments:

Burial#: 165

.1027 **Total # of Fragments:** 4 handle-swing bail metal-white
Complete?: yes **Inner Coffin Handle?:** yes **Outer Coffin Handle?:**
Backing Material: none **Backing Plate Style:** # of plates:
Handle Lug Style: cross-mini clover # of lugs: 8
Handle Lug Length: 57.9 **Handle Lug Width:** 42.4 **Handle Lug Arm Length:** 0.0
of screws: 2 **Handle Patent Info:** **Treatment:**
End Tip Style: **# of End Tips:** 0 **End Tip Attachment:**
End Tip Patent Info: **End Tip Length:** 0.0 **End Tip Width:** 0.0
End Tip Diameter: 0.0 **Handle Length:** 82.7 **Total Length:** 141
Handle Style: tin man **Total min # of** 4
Comments:

Burial#: 167

.1038 **Total # of Fragments:** 6 handle-swing bail metal-iron
Complete?: yes **Inner Coffin Handle?:** **Outer Coffin Handle?:** yes
Backing Material: none **Backing Plate Style:** # of plates:
Handle Lug Style: W with dome # of lugs: 6
Handle Lug Length: 0.0 **Handle Lug Width:** 84.9 **Handle Lug Arm Length:** 0.0
of screws: 4 **Handle Patent Info:** **Treatment:**
End Tip Style: **# of End Tips:** 0 **End Tip Attachment:**
End Tip Patent Info: **End Tip Length:** 0.0 **End Tip Width:** 0.0
End Tip Diameter: 0.0 **Handle Length:** 105.8 **Total Length:** 105.
Handle Style: plain **Total min # of** 6
Comments:

.1039 **Total # of Fragments:** 36 handle-short bar metal-white
Complete?: **Inner Coffin Handle?:** yes **Outer Coffin Handle?:**
Backing Material: **Backing Plate Style:** **# of plates:**
Handle Lug Style: cross-cookie cutter **# of lugs:** 12
Handle Lug Length: 136.8 **Handle Lug Width:** 106.6 **Handle Lug Arm Length:** 67
of screws: 2 **Handle Patent Info:** **Treatment:**
End Tip Style: umbra-hyper **# of End Tips:** 12 **End Tip Attachment:** non-permanent
End Tip Patent Info: **End Tip Length:** 73.4 **End Tip Width:** 0.0
End Tip Diameter: 29.7 **Handle Length:** 0.0 **Total Length:** 0.0
Handle Style: **Total min # of** 6
Comments: including 12 end tip accessories d=37.0

Burial#: 168

.1045 **Total # of Fragments:** 5 handle metal-iron and white
Complete?: **Inner Coffin Handle?:** **Outer Coffin Handle?:**
Backing Material: **Backing Plate Style:** **# of plates:**
Handle Lug Style: **# of lugs:** 0
Handle Lug Length: 0.0 **Handle Lug Width:** 0.0 **Handle Lug Arm Length:** 0.0
of screws: 0 **Handle Patent Info:** **Treatment:**
End Tip Style: **# of End Tips:** 0 **End Tip Attachment:**
End Tip Patent Info: **End Tip Length:** 0.0 **End Tip Width:** 0.0
End Tip Diameter: 0.0 **Handle Length:** 0.0 **Total Length:** 0.0
Handle Style: **Total min # of** 0
Comments: fragments; at least 3 handles

Burial#: 175

.1071 **Total # of Fragments:** 6 handle-drop handle metal-iron
Complete?: yes **Inner Coffin Handle?:** yes **Outer Coffin Handle?:**
Backing Material: none **Backing Plate Style:** **# of plates:**
Handle Lug Style: cherub **# of lugs:** 6
Handle Lug Length: 67.8 **Handle Lug Width:** 0.0 **Handle Lug Arm Length:** 76
of screws: 3 **Handle Patent Info:** **Treatment:**
End Tip Style: **# of End Tips:** 0 **End Tip Attachment:**
End Tip Patent Info: **End Tip Length:** 0.0 **End Tip Width:** 0.0
End Tip Diameter: 0.0 **Handle Length:** 93.2 **Total Length:** 93.2
Handle Style: oval **Total min # of** 6
Comments:

Burial#: 177

.1090 **Total # of Fragments:** 6 handle-short bar metal-white and wood
Complete?: yes **Inner Coffin Handle?:** yes **Outer Coffin Handle?:**
Backing Material: none **Backing Plate Style:** **# of plates:**
Handle Lug Style: flare **# of lugs:** 12
Handle Lug Length: 91.3 **Handle Lug Width:** 70.3 **Handle Lug Arm Length:** 76.6
of screws: 2 **Handle Patent Info:** **Treatment:**
End Tip Style: umbra-classic **# of End Tips:** 12 **End Tip Attachment:** non-permanent
End Tip Patent Info: **End Tip Length:** 71.5 **End Tip Width:** 0.0
End Tip Diameter: 33.6 **Handle Length:** 385 **Total Length:** 385
Handle Style: wooden-nine bumps **Total min # of** 6
Comments:

Burial#: 178

.1099 **Total # of Fragments:** 6 handle-long bar metal-iron/white and wood
Complete?: **Inner Coffin Handle?:** **Outer Coffin Handle?:**
Backing Material: fabric **Backing Plate Style:** rectangular-plain **# of plates:** 6
Handle Lug Style: **# of lugs:** 0
Handle Lug Length: 190 **Handle Lug Width:** 98.9 **Handle Lug Arm Length:** 0.0
of screws: 4 **Handle Patent Info:** **Treatment:**
End Tip Style: square-simple **# of End Tips:** 3 **End Tip Attachment:** non-permanent
End Tip Patent Info: **End Tip Length:** 47 **End Tip Width:** 32.9
End Tip Diameter: 0.0 **Handle Length:** 0.0 **Total Length:** 0.0
Handle Style: wooden-square **Total min # of** 2
Comments: painted? There is a thin layer flaking off that resembles cellophane

Burial#: 181

.1113 **Total # of Fragments:** 6 handle-swing bail metal-white
Complete?: **Inner Coffin Handle?:** yes **Outer Coffin Handle?:**
Backing Material: none **Backing Plate Style:** **# of plates:**
Handle Lug Style: eight-point spade **# of lugs:** 10
Handle Lug Length: 49.1 **Handle Lug Width:** 53 **Handle Lug Arm Length:** 0.0
of screws: 1 **Handle Patent Info:** **Treatment:**
End Tip Style: **# of End Tips:** 0 **End Tip Attachment:**
End Tip Patent Info: **End Tip Length:** 0.0 **End Tip Width:** 0.0
End Tip Diameter: 0.0 **Handle Length:** 105.3 **Total Length:** 180
Handle Style: pheasant feather **Total min # of** 5
Comments:

Burial#: 183

.1130 **Total # of Fragments:** 6 handle-swing bail metal-white
Complete?: yes **Inner Coffin Handle?:** yes **Outer Coffin Handle?:**
Backing Material: yellow paint **Backing Plate Style:** **# of plates:**
Handle Lug Style: square-bible **# of lugs:** 12
Handle Lug Length: 59.1 **Handle Lug Width:** 48.8 **Handle Lug Arm Length:** 0.0
of screws: 2 **Handle Patent Info:** **Treatment:**
End Tip Style: **# of End Tips:** 0 **End Tip Attachment:**
End Tip Patent Info: **End Tip Length:** 0.0 **End Tip Width:** 0.0
End Tip Diameter: 0.0 **Handle Length:** 108.7 **Total Length:** 180
Handle Style: shaking hands **Total min # of** 6
Comments:

Burial#: 185

.1144 **Total # of Fragments:** 24 handle-short bar metal-white
Complete?: **Inner Coffin Handle?:** yes **Outer Coffin Handle?:**
Backing Material: fabric **Backing Plate Style:** **# of plates:**
Handle Lug Style: rectangular-plain **# of lugs:** 12
Handle Lug Length: 77 **Handle Lug Width:** 58.2 **Handle Lug Arm Length:** 73.1
of screws: 2 **Handle Patent Info:** **Treatment:**
End Tip Style: umbra-classic **# of End Tips:** 12 **End Tip Attachment:** non-permanent
End Tip Patent Info: **End Tip Length:** 70.9 **End Tip Width:** 0.0
End Tip Diameter: 33.5 **Handle Length:** 0.0 **Total Length:** 0.0
Handle Style: **Total min # of** 6
Comments:

Burial#: 187

.1155 **Total # of Fragments:** 10 handle-swing bail metal-white
Complete?: **Inner Coffin Handle?:** yes **Outer Coffin Handle?:**
Backing Material: none **Backing Plate Style:** **# of plates:**
Handle Lug Style: sherriff star **# of lugs:** 6
Handle Lug Length: 41.3 **Handle Lug Width:** 38.3 **Handle Lug Arm Length:** 0.0
of screws: 2 **Handle Patent Info:** **Treatment:**
End Tip Style: **# of End Tips:** 0 **End Tip Attachment:**
End Tip Patent Info: **End Tip Length:** 0.0 **End Tip Width:** 0.0
End Tip Diameter: 0.0 **Handle Length:** 79.2 **Total Length:** 134.
Handle Style: rodeo **Total min # of** 4
Comments:

Burial#: 189

.1161 **Total # of Fragments:** 20 handle-short bar metal-white
Complete?: **Inner Coffin Handle?:** yes **Outer Coffin Handle?:**
Backing Material: fabric **Backing Plate Style:** **# of plates:**
Handle Lug Style: X **# of lugs:** 11
Handle Lug Length: 92.8 **Handle Lug Width:** 88 **Handle Lug Arm Length:** 61.7
of screws: 3 **Handle Patent Info:** **Treatment:**
End Tip Style: faceted **# of End Tips:** 9 **End Tip Attachment:** non-permanent
End Tip Patent Info: **End Tip Length:** 65.1 **End Tip Width:** 0.0
End Tip Diameter: 27.7 **Handle Length:** 0.0 **Total Length:** 0.0
Handle Style: wooden **Total min # of** 6
Comments:

Burial#: 192

.1178 **Total # of Fragments:** 9 handle-swing bail metal-white
Complete?: **Inner Coffin Handle?:** yes **Outer Coffin Handle?:**
Backing Material: none **Backing Plate Style:** **# of plates:**
Handle Lug Style: filigree-fat **# of lugs:** 8
Handle Lug Length: 39.5 **Handle Lug Width:** 31.9 **Handle Lug Arm Length:** 0.0
of screws: 2 **Handle Patent Info:** **Treatment:**
End Tip Style: **# of End Tips:** 0 **End Tip Attachment:**
End Tip Patent Info: **End Tip Length:** 0.0 **End Tip Width:** 0.0
End Tip Diameter: 0.0 **Handle Length:** 0.0 **Total Length:** 128.
Handle Style: filigree-fat **Total min # of** 4
Comments:

Burial#: 193

.1184 **Total # of Fragments:** 7 handle-swing bail metal-white
Complete?: **Inner Coffin Handle?:** **Outer Coffin Handle?:**
Backing Material: fabric **Backing Plate Style:** **# of plates:**
Handle Lug Style: filigree **# of lugs:** 8
Handle Lug Length: 47.3 **Handle Lug Width:** 41.3 **Handle Lug Arm Length:** 0.0
of screws: 2 **Handle Patent Info:** **Treatment:**
End Tip Style: **# of End Tips:** 0 **End Tip Attachment:**
End Tip Patent Info: **End Tip Length:** 0.0 **End Tip Width:** 0.0
End Tip Diameter: 0.0 **Handle Length:** 88.8 **Total Length:** 150.
Handle Style: filigree **Total min # of** 4
Comments:

Burial#: 204

.1234 **Total # of Fragments:** 12 handle-short bar metal-white
Complete?: **Inner Coffin Handle?:** yes **Outer Coffin Handle?:**
Backing Material: yellow paint **Backing Plate Style:** # of plates:
Handle Lug Style: cross-spiked # of lugs: 12
Handle Lug Length: 117.1 **Handle Lug Width:** 93.3 **Handle Lug Arm Length:** 60.5
of screws: 2 **Handle Patent Info:** **Treatment:**
End Tip Style: hollow-half # of End Tips: 12 **End Tip Attachment:** permanent
End Tip Patent Info: **End Tip Length:** 79.8 **End Tip Width:** 0.0
End Tip Diameter: 0.0 **Handle Length:** 0.0 **Total Length:** 0.0
Handle Style: **Total min # of** 6
Comments:

Burial#: 205

.1237 **Total # of Fragments:** 6 handle-swing bail metal-iron
Complete?: yes **Inner Coffin Handle?:** yes **Outer Coffin Handle?:**
Backing Material: **Backing Plate Style:** # of plates:
Handle Lug Style: # of lugs: 0
Handle Lug Length: 0.0 **Handle Lug Width:** 0.0 **Handle Lug Arm Length:** 60.9
of screws: 0 **Handle Patent Info:** **Treatment:** black lacquer
End Tip Style: # of End Tips: 0 **End Tip Attachment:**
End Tip Patent Info: **End Tip Length:** 0.0 **End Tip Width:** 0.0
End Tip Diameter: 0.0 **Handle Length:** 190 **Total Length:** 190
Handle Style: parenthesis **Total min # of** 6
Comments:

Burial#: 206

.1247 **Total # of Fragments:** 1 handle-swing bail metal-iron
Complete?: yes **Inner Coffin Handle?:** **Outer Coffin Handle?:** yes
Backing Material: **Backing Plate Style:** # of plates:
Handle Lug Style: # of lugs: 0
Handle Lug Length: 0.0 **Handle Lug Width:** 0.0 **Handle Lug Arm Length:** 0.0
of screws: 0 **Handle Patent Info:** **Treatment:**
End Tip Style: # of End Tips: 0 **End Tip Attachment:**
End Tip Patent Info: **End Tip Length:** 0.0 **End Tip Width:** 0.0
End Tip Diameter: 0.0 **Handle Length:** 116.7 **Total Length:** 116.
Handle Style: plain **Total min # of** 1
Comments:

.1246 **Total # of Fragments:** 6 handle-swing bail metal-white
Complete?: **Inner Coffin Handle?:** yes **Outer Coffin Handle?:**
Backing Material: yellow paint **Backing Plate Style:** # of plates:
Handle Lug Style: tassel # of lugs: 11
Handle Lug Length: 72.8 **Handle Lug Width:** 32.5 **Handle Lug Arm Length:** 0.0
of screws: 1 **Handle Patent Info:** **Treatment:**
End Tip Style: # of End Tips: 0 **End Tip Attachment:**
End Tip Patent Info: **End Tip Length:** 0.0 **End Tip Width:** 0.0
End Tip Diameter: 0.0 **Handle Length:** 109 **Total Length:** 153.
Handle Style: rope **Total min # of** 6
Comments:

Burial#: 207

.1254 **Total # of Fragments:** 6 handle-swing bail metal-white
Complete?: yes **Inner Coffin Handle?:** yes **Outer Coffin Handle?:**
Backing Material: white paint? **Backing Plate Style:** # of plates:
Handle Lug Style: tassel-clover # of lugs: 12
Handle Lug Length: 82.2 **Handle Lug Width:** 46.2 **Handle Lug Arm Length:** 0.0
of screws: 2 **Handle Patent Info:** **Treatment:**
End Tip Style: # of End Tips: 0 **End Tip Attachment:**
End Tip Patent Info: **End Tip Length:** 0.0 **End Tip Width:** 0.0
End Tip Diameter: 0.0 **Handle Length:** 110.5 **Total Length:** 180
Handle Style: rope-slender **Total min # of** 6
Comments:

Burial#: 208

.1260 **Total # of Fragments:** 5 handle-swing bail metal-white
Complete?: **Inner Coffin Handle?:** yes **Outer Coffin Handle?:**
Backing Material: yellow paint **Backing Plate Style:** # of plates:
Handle Lug Style: hand # of lugs: 9
Handle Lug Length: 49.9 **Handle Lug Width:** 46 **Handle Lug Arm Length:** 0.0
of screws: 2 **Handle Patent Info:** **Treatment:**
End Tip Style: # of End Tips: 0 **End Tip Attachment:**
End Tip Patent Info: **End Tip Length:** 0.0 **End Tip Width:** 0.0
End Tip Diameter: 0.0 **Handle Length:** 74.6 **Total Length:** 151.
Handle Style: heart **Total min # of** 5
Comments:

Burial#: 209

.1265 **Total # of Fragments:** 7 handle-swing bail metal-white
Complete?: **Inner Coffin Handle?:** yes **Outer Coffin Handle?:**
Backing Material: fabric **Backing Plate Style:** # of plates:
Handle Lug Style: oval-plain # of lugs: 4
Handle Lug Length: 38.6 **Handle Lug Width:** 28.5 **Handle Lug Arm Length:** 0.0
of screws: 2 **Handle Patent Info:** **Treatment:**
End Tip Style: # of End Tips: 0 **End Tip Attachment:**
End Tip Patent Info: **End Tip Length:** 0.0 **End Tip Width:** 0.0
End Tip Diameter: 0.0 **Handle Length:** 89.1 **Total Length:** 129.
Handle Style: plain **Total min # of** 3
Comments:

Burial#: 211

.1277 **Total # of Fragments:** 21 handle-short bar metal-white
Complete?: **Inner Coffin Handle?:** yes **Outer Coffin Handle?:**
Backing Material: yellow paint **Backing Plate Style:** # of plates:
Handle Lug Style: X # of lugs: 11
Handle Lug Length: 89.1 **Handle Lug Width:** 82.8 **Handle Lug Arm Length:** 63.4
of screws: 2 **Handle Patent Info:** **Treatment:**
End Tip Style: umbra-filigree # of End Tips: 10 **End Tip Attachment:** non-permanent
End Tip Patent Info: **End Tip Length:** 64.2 **End Tip Width:** 37
End Tip Diameter: 25.4 **Handle Length:** 0.0 **Total Length:** 0.0
Handle Style: wooden **Total min # of** 6
Comments:

Burial#: 214

.1295 **Total # of Fragments:** 23 handle-short bar metal-white
Complete?: **Inner Coffin Handle?:** yes **Outer Coffin Handle?:**
Backing Material: yellow paint **Backing Plate Style:** # of plates:
Handle Lug Style: lattice # of lugs: 11
Handle Lug Length: 88.9 **Handle Lug Width:** 71.3 **Handle Lug Arm Length:** 61.9
of screws: 2 **Handle Patent Info:** **Treatment:**
End Tip Style: arrow **# of End Tips:** 12 **End Tip Attachment:** non-permanent
End Tip Patent Info: **End Tip Length:** 53.3 **End Tip Width:** 0.0
End Tip Diameter: 22.5 **Handle Length:** 0.0 **Total Length:** 0.0
Handle Style: iron-cylindrical **Total min # of** 6
Comments:

Burial#: 220

.1329 **Total # of Fragments:** 6 handle-swing bail metal-white
Complete?: yes **Inner Coffin Handle?:** yes **Outer Coffin Handle?:**
Backing Material: white paint? **Backing Plate Style:** # of plates:
Handle Lug Style: filigree-complete # of lugs: 12
Handle Lug Length: 55.8 **Handle Lug Width:** 51.5 **Handle Lug Arm Length:** 0.0
of screws: 2 **Handle Patent Info:** **Treatment:**
End Tip Style: # of End Tips: 0 **End Tip Attachment:**
End Tip Patent Info: **End Tip Length:** 0.0 **End Tip Width:** 0.0
End Tip Diameter: 0.0 **Handle Length:** 107.6 **Total Length:** 185
Handle Style: grapevine **Total min # of** 6
Comments:

Burial#: 221

.1339 **Total # of Fragments:** 6 handle-short bar metal-white
Complete?: **Inner Coffin Handle?:** yes **Outer Coffin Handle?:**
Backing Material: yellow paint **Backing Plate Style:** # of plates:
Handle Lug Style: acorn # of lugs: 11
Handle Lug Length: 85.8 **Handle Lug Width:** 65.5 **Handle Lug Arm Length:** 0.0
of screws: 2 **Handle Patent Info:** **Treatment:**
End Tip Style: pine cone-simple # of End Tips: 0 **End Tip Attachment:** permanent
End Tip Patent Info: **End Tip Length:** 0.0 **End Tip Width:** 0.0
End Tip Diameter: 0.0 **Handle Length:** 105.1 **Total Length:** 215
Handle Style: pine cone-simple **Total min # of** 6
Comments:

Burial#: 222

.1352 **Total # of Fragments:** 24 handle-short bar metal-white
Complete?: **Inner Coffin Handle?:** yes **Outer Coffin Handle?:**
Backing Material: yellow paint **Backing Plate Style:** # of plates:
Handle Lug Style: sword # of lugs: 12
Handle Lug Length: 83 **Handle Lug Width:** 65.7 **Handle Lug Arm Length:** 63.9
of screws: 2 **Handle Patent Info:** 1640 **Treatment:**
End Tip Style: piercing # of End Tips: 12 **End Tip Attachment:** non-permanent
End Tip Patent Info: **End Tip Length:** 96.2 **End Tip Width:** 0.0
End Tip Diameter: 30.8 **Handle Length:** 0.0 **Total Length:** 0.0
Handle Style: unidentifiable **Total min # of** 6
Comments:

Burial#: 223

.1361 **Total # of Fragments:** 6 handle-swing bail metal-white
Complete?: **Inner Coffin Handle?:** yes **Outer Coffin Handle?:**
Backing Material: red paint **Backing Plate Style:** # of plates:
Handle Lug Style: clover cross **# of lugs:** 11
Handle Lug Length: 92.6 **Handle Lug Width:** 70.8 **Handle Lug Arm Length:** 0.0
of screws: 2 **Handle Patent Info:** **Treatment:**
End Tip Style: **# of End Tips:** 0 **End Tip Attachment:**
End Tip Patent Info: **End Tip Length:** 0.0 **End Tip Width:** 0.0
End Tip Diameter: 0.0 **Handle Length:** 108.9 **Total Length:** 200
Handle Style: pheasant feather **Total min # of** 6
Comments:

Burial#: 224

.1369 **Total # of Fragments:** 6 handle-swing bail metal-white
Complete?: yes **Inner Coffin Handle?:** yes **Outer Coffin Handle?:**
Backing Material: yellow paint **Backing Plate Style:** # of plates:
Handle Lug Style: tassel-clover **# of lugs:** 12
Handle Lug Length: 74 **Handle Lug Width:** 41.5 **Handle Lug Arm Length:** 0.0
of screws: 2 **Handle Patent Info:** **Treatment:**
End Tip Style: **# of End Tips:** 0 **End Tip Attachment:**
End Tip Patent Info: **End Tip Length:** 0.0 **End Tip Width:** 0.0
End Tip Diameter: 0.0 **Handle Length:** 109.8 **Total Length:** 170
Handle Style: brush tip **Total min # of** 6
Comments:

Burial#: 225

.1379 **Total # of Fragments:** 6 handle-short bar metal-white
Complete?: yes **Inner Coffin Handle?:** yes **Outer Coffin Handle?:**
Backing Material: yellow paint **Backing Plate Style:** # of plates:
Handle Lug Style: rectangular-crossed **# of lugs:** 12
Handle Lug Length: 62.6 **Handle Lug Width:** 51.5 **Handle Lug Arm Length:** 0.0
of screws: 2 **Handle Patent Info:** **Treatment:**
End Tip Style: pine cone **# of End Tips:** 12 **End Tip Attachment:** permanent
End Tip Patent Info: **End Tip Length:** 0.0 **End Tip Width:** 0.0
End Tip Diameter: 0.0 **Handle Length:** 180 **Total Length:** 170
Handle Style: pine cone **Total min # of** 6
Comments:

Burial#: 226

.1390 **Total # of Fragments:** 23 handle-short bar metal-white
Complete?: **Inner Coffin Handle?:** yes **Outer Coffin Handle?:**
Backing Material: yellow paint **Backing Plate Style:** # of plates:
Handle Lug Style: leaf cross **# of lugs:** 12
Handle Lug Length: 114.1 **Handle Lug Width:** 84.8 **Handle Lug Arm Length:** 0.0
of screws: 2 **Handle Patent Info:** **Treatment:**
End Tip Style: squiggle **# of End Tips:** 11 **End Tip Attachment:** non-permanent
End Tip Patent Info: **End Tip Length:** 90.5 **End Tip Width:** 0.0
End Tip Diameter: 25.8 **Handle Length:** 0.0 **Total Length:** 0.0
Handle Style: unidentifiable **Total min # of** 6
Comments:

Burial#: 227

.1397 **Total # of Fragments:** 5 handle-swing bail metal-iron
Complete?: yes **Inner Coffin Handle?:** yes **Outer Coffin Handle?:**
Backing Material: **Backing Plate Style:** **# of plates:**
Handle Lug Style: **# of lugs:** 0
Handle Lug Length: 0.0 **Handle Lug Width:** 0.0 **Handle Lug Arm Length:** 33.7
of screws: 0 **Handle Patent Info:** **Treatment:** black lacquer
End Tip Style: **# of End Tips:** 0 **End Tip Attachment:**
End Tip Patent Info: **End Tip Length:** 0.0 **End Tip Width:** 0.0
End Tip Diameter: 0.0 **Handle Length:** 121.9 **Total Length:** 0.0
Handle Style: plain **Total min # of** 0
Comments:

Burial#: 229

.1411 **Total # of Fragments:** 23 handle-short bar metal-white
Complete?: **Inner Coffin Handle?:** yes **Outer Coffin Handle?:**
Backing Material: none **Backing Plate Style:** **# of plates:**
Handle Lug Style: pronged **# of lugs:** 12
Handle Lug Length: 88.1 **Handle Lug Width:** 66 **Handle Lug Arm Length:** 63.2
of screws: 3 **Handle Patent Info:** **Treatment:**
End Tip Style: lantern **# of End Tips:** 11 **End Tip Attachment:** non-permanent
End Tip Patent Info: **End Tip Length:** 93.6 **End Tip Width:** 0.0
End Tip Diameter: 28.3 **Handle Length:** 0.0 **Total Length:** 0.0
Handle Style: unidentifiable **Total min # of** 6
Comments:

Burial#: 231

.1435 **Total # of Fragments:** 11 handle-short bar metal-white
Complete?: **Inner Coffin Handle?:** yes **Outer Coffin Handle?:**
Backing Material: yellow paint **Backing Plate Style:** **# of plates:**
Handle Lug Style: cross-swirl **# of lugs:** 11
Handle Lug Length: 114.2 **Handle Lug Width:** 80 **Handle Lug Arm Length:** 74.2
of screws: 2 **Handle Patent Info:** **Treatment:**
End Tip Style: squat-elaborate **# of End Tips:** 11 **End Tip Attachment:** permanent
End Tip Patent Info: **End Tip Length:** 62.2 **End Tip Width:** 0.0
End Tip Diameter: 0.0 **Handle Length:** 0.0 **Total Length:** 0.0
Handle Style: unidentifiable **Total min # of** 6
Comments:

Burial#: 239

.1468 **Total # of Fragments:** 3 handle-swing bail metal-iron
Complete?: yes **Inner Coffin Handle?:** yes **Outer Coffin Handle?:**
Backing Material: fabric **Backing Plate Style:** **# of plates:**
Handle Lug Style: **# of lugs:** 0
Handle Lug Length: 0.0 **Handle Lug Width:** 0.0 **Handle Lug Arm Length:** 0.0
of screws: 0 **Handle Patent Info:** **Treatment:**
End Tip Style: **# of End Tips:** 0 **End Tip Attachment:**
End Tip Patent Info: **End Tip Length:** 0.0 **End Tip Width:** 0.0
End Tip Diameter: 0.0 **Handle Length:** 125 **Total Length:** 125
Handle Style: plain **Total min # of** 3
Comments:

Burial#: 244

.1493 **Total # of Fragments:** 4 handle-swing bail metal-white
Complete?: yes **Inner Coffin Handle?:** yes **Outer Coffin Handle?:**
Backing Material: none **Backing Plate Style:** # of plates:
Handle Lug Style: filigree-bold # of lugs: 8
Handle Lug Length: 57.3 **Handle Lug Width:** 48.6 **Handle Lug Arm Length:** 0.0
of screws: 2 **Handle Patent Info:** **Treatment:**
End Tip Style: # of End Tips: 0 **End Tip Attachment:**
End Tip Patent Info: **End Tip Length:** 0.0 **End Tip Width:** 0.0
End Tip Diameter: 0.0 **Handle Length:** 10.1 **Total Length:** 170
Handle Style: filigree-bold **Total min # of** 4
Comments:

Burial#: 245

.1496 **Total # of Fragments:** 10 handle-swing bail metal-white
Complete?: **Inner Coffin Handle?:** yes **Outer Coffin Handle?:**
Backing Material: tassal **Backing Plate Style:** # of plates:
Handle Lug Style: tassal # of lugs: 10
Handle Lug Length: 73 **Handle Lug Width:** 32.7 **Handle Lug Arm Length:** 0.0
of screws: 1 **Handle Patent Info:** **Treatment:**
End Tip Style: # of End Tips: 0 **End Tip Attachment:**
End Tip Patent Info: **End Tip Length:** 0.0 **End Tip Width:** 0.0
End Tip Diameter: 0.0 **Handle Length:** 107.5 **Total Length:** 0.0
Handle Style: rope **Total min # of** 0
Comments:

Burial#: 247

.1513 **Total # of Fragments:** 6 handle-short bar metal-white
Complete?: yes **Inner Coffin Handle?:** yes **Outer Coffin Handle?:**
Backing Material: none **Backing Plate Style:** # of plates:
Handle Lug Style: rose # of lugs: 12
Handle Lug Length: 70.2 **Handle Lug Width:** 58.2 **Handle Lug Arm Length:** 0.0
of screws: 2 **Handle Patent Info:** **Treatment:**
End Tip Style: faceted-half # of End Tips: 12 **End Tip Attachment:** permanent
End Tip Patent Info: **End Tip Length:** 0.0 **End Tip Width:** 0.0
End Tip Diameter: 0.0 **Handle Length:** 104.6 **Total Length:** 220
Handle Style: faceted-diamond **Total min # of** 6
Comments:

Burial#: 248

.1528 **Total # of Fragments:** 23 handle-short bar metal-white/iron
Complete?: **Inner Coffin Handle?:** yes **Outer Coffin Handle?:**
Backing Material: yellow paint **Backing Plate Style:** # of plates:
Handle Lug Style: cross-tiled # of lugs: 12
Handle Lug Length: 122.2 **Handle Lug Width:** 94.8 **Handle Lug Arm Length:** 65.5
of screws: 2 **Handle Patent Info:** **Treatment:**
End Tip Style: lantern # of End Tips: 11 **End Tip Attachment:** non-permanent
End Tip Patent Info: **End Tip Length:** 97.8 **End Tip Width:** 0.0
End Tip Diameter: 28.6 **Handle Length:** 0.0 **Total Length:** 0.0
Handle Style: iron-cylindrical **Total min # of** 6
Comments:

Burial#: 249

.1547 **Total # of Fragments:** 21 handle-short bar metal-white
Complete?: **Inner Coffin Handle?:** yes **Outer Coffin Handle?:**
Backing Material: none **Backing Plate Style:** **# of plates:**
Handle Lug Style: shell **# of lugs:** 12
Handle Lug Length: 70.6 **Handle Lug Width:** 56.2 **Handle Lug Arm Length:** 70.2
of screws: 2 **Handle Patent Info:** **Treatment:**
End Tip Style: unidentified **# of End Tips:** 9 **End Tip Attachment:** non-permanent
End Tip Patent Info: **End Tip Length:** 63.3 **End Tip Width:** 0.0
End Tip Diameter: 32.6 **Handle Length:** 0.0 **Total Length:** 0.0
Handle Style: unidentifiable **Total min # of** 6
Comments:

Burial#: 250

.1557 **Total # of Fragments:** 6 handle-swing bail metal-white
Complete?: yes **Inner Coffin Handle?:** yes **Outer Coffin Handle?:**
Backing Material: yellow paint **Backing Plate Style:** **# of plates:**
Handle Lug Style: oval-plain **# of lugs:** 12
Handle Lug Length: 39 **Handle Lug Width:** 28.3 **Handle Lug Arm Length:** 0.0
of screws: 2 **Handle Patent Info:** **Treatment:**
End Tip Style: **# of End Tips:** 0 **End Tip Attachment:**
End Tip Patent Info: **End Tip Length:** 0.0 **End Tip Width:** 0.0
End Tip Diameter: 0.0 **Handle Length:** 87.6 **Total Length:** 129.
Handle Style: plain **Total min # of** 6
Comments:

Burial#: 251

.1567 **Total # of Fragments:** 4 handle-swing bail metal-white
Complete?: **Inner Coffin Handle?:** yes **Outer Coffin Handle?:**
Backing Material: red paint **Backing Plate Style:** **# of plates:**
Handle Lug Style: turtle back **# of lugs:** 7
Handle Lug Length: 71.5 **Handle Lug Width:** 61.7 **Handle Lug Arm Length:** 0.0
of screws: 2 **Handle Patent Info:** **Treatment:**
End Tip Style: **# of End Tips:** 0 **End Tip Attachment:**
End Tip Patent Info: **End Tip Length:** 0.0 **End Tip Width:** 0.0
End Tip Diameter: 0.0 **Handle Length:** 106.4 **Total Length:** 200
Handle Style: shaking hands **Total min # of** 4
Comments:

Burial#: 252

.1580 **Total # of Fragments:** 4 handle-short bar metal-white
Complete?: **Inner Coffin Handle?:** yes **Outer Coffin Handle?:**
Backing Material: yellow paint **Backing Plate Style:** **# of plates:**
Handle Lug Style: cattail **# of lugs:** 7
Handle Lug Length: 91.6 **Handle Lug Width:** 95.6 **Handle Lug Arm Length:** 0.0
of screws: 2 **Handle Patent Info:** **Treatment:**
End Tip Style: faceted-fancy half **# of End Tips:** 8 **End Tip Attachment:** permanent
End Tip Patent Info: **End Tip Length:** 0.0 **End Tip Width:** 0.0
End Tip Diameter: 0.0 **Handle Length:** 128.6 **Total Length:** 250
Handle Style: faceted-fancy half **Total min # of** 4
Comments:

Burial#: 253

.1589 **Total # of Fragments:** 3 handle-swing bail metal-iron
Complete?: **Inner Coffin Handle?:** yes **Outer Coffin Handle?:**
Backing Material: none **Backing Plate Style:** crumbled **# of plates:**
Handle Lug Style: **# of lugs:** 0
Handle Lug Length: 0.0 **Handle Lug Width:** 0.0 **Handle Lug Arm Length:** 0.0
of screws: 0 **Handle Patent Info:** **Treatment:**
End Tip Style: **# of End Tips:** 0 **End Tip Attachment:**
End Tip Patent Info: **End Tip Length:** 0.0 **End Tip Width:** 0.0
End Tip Diameter: 0.0 **Handle Length:** 108.1 **Total Length:** 108.
Handle Style: plain **Total min # of** 3
Comments:

Burial#: 255

.1599 **Total # of Fragments:** 2 handle-swing bail metal-iron
Complete?: yes **Inner Coffin Handle?:** yes **Outer Coffin Handle?:**
Backing Material: **Backing Plate Style:** crumbled **# of plates:**
Handle Lug Style: **# of lugs:** 0
Handle Lug Length: 0.0 **Handle Lug Width:** 0.0 **Handle Lug Arm Length:** 0.0
of screws: 0 **Handle Patent Info:** **Treatment:** black lacquer
End Tip Style: **# of End Tips:** 0 **End Tip Attachment:**
End Tip Patent Info: **End Tip Length:** 0.0 **End Tip Width:** 0.0
End Tip Diameter: 0.0 **Handle Length:** 121.9 **Total Length:** 121.
Handle Style: plain **Total min # of** 2
Comments:

Burial#: 256

.1613 **Total # of Fragments:** 6 handle-short bar metal-white
Complete?: yes **Inner Coffin Handle?:** yes **Outer Coffin Handle?:**
Backing Material: white paint **Backing Plate Style:** **# of plates:**
Handle Lug Style: starburst **# of lugs:** 12
Handle Lug Length: 90.1 **Handle Lug Width:** 89.1 **Handle Lug Arm Length:** 0.0
of screws: 2 **Handle Patent Info:** **Treatment:**
End Tip Style: rounded-banded **# of End Tips:** 12 **End Tip Attachment:** permanent
End Tip Patent Info: **End Tip Length:** 0.0 **End Tip Width:** 0.0
End Tip Diameter: 0.0 **Handle Length:** **Total Length:** 265
Handle Style: rounded-banded **Total min # of** 6
Comments: wood behind the white metal bars

Burial#: 260

.1624 **Total # of Fragments:** 24 handle-short bar metal-white
Complete?: **Inner Coffin Handle?:** yes **Outer Coffin Handle?:**
Backing Material: yellow paint **Backing Plate Style:** **# of plates:**
Handle Lug Style: cross-tiled subtle **# of lugs:** 12
Handle Lug Length: 123.7 **Handle Lug Width:** 96.4 **Handle Lug Arm Length:** 0.0
of screws: 2 **Handle Patent Info:** PAT. APL. 21 **Treatment:**
End Tip Style: cone-simple **# of End Tips:** 12 **End Tip Attachment:** non-permanent
End Tip Patent Info: **End Tip Length:** 75.4 **End Tip Width:** 0.0
End Tip Diameter: 30.1 **Handle Length:** 0.0 **Total Length:** 0.0
Handle Style: unidentifiable **Total min # of** 6
Comments: with juvenile B.272

Burial#: 262

.1648 **Total # of Fragments:** 24 handle-short bar metal-white/wood
Complete?: **Inner Coffin Handle?:** yes **Outer Coffin Handle?:**
Backing Material: fabric **Backing Plate Style:** # of plates:
Handle Lug Style: oval-hyper bossed # of lugs: 12
Handle Lug Length: 86.6 **Handle Lug Width:** 57.9 **Handle Lug Arm Length:** 63.3
of screws: 2 **Handle Patent Info:** REC 89 **Treatment:**
End Tip Style: umbra-two banded **# of End Tips:** 12 **End Tip Attachment:** non-permanent
End Tip Patent Info: **End Tip Length:** 64 **End Tip Width:** 0.0
End Tip Diameter: 36.2 **Handle Length:** 0.0 **Total Length:** 0.0
Handle Style: wooden-braided **Total min # of** 6
Comments:

Burial#: 264

.1666 **Total # of Fragments:** 6 handle-short bar metal-white/ wood
Complete?: yes **Inner Coffin Handle?:** yes **Outer Coffin Handle?:**
Backing Material: fabric **Backing Plate Style:** # of plates:
Handle Lug Style: cross-ruffled # of lugs: 12
Handle Lug Length: 106.2 **Handle Lug Width:** 87.9 **Handle Lug Arm Length:** 71.6
of screws: 2 **Handle Patent Info:** **Treatment:**
End Tip Style: umbra-classic **# of End Tips:** 12 **End Tip Attachment:** non-permanent
End Tip Patent Info: **End Tip Length:** 70.4 **End Tip Width:** 0.0
End Tip Diameter: 33.5 **Handle Length:** 370 **Total Length:** 370
Handle Style: wooden-fifteen bumps **Total min # of** 6
Comments:

Burial#: 265

.1677 **Total # of Fragments:** 23 handle-short bar metal-white/wood
Complete?: **Inner Coffin Handle?:** yes **Outer Coffin Handle?:**
Backing Material: fabric **Backing Plate Style:** # of plates:
Handle Lug Style: leaf cross # of lugs: 12
Handle Lug Length: 114.4 **Handle Lug Width:** 85.1 **Handle Lug Arm Length:** 0.0
of screws: 2 **Handle Patent Info:** **Treatment:**
End Tip Style: umbra-two banded **# of End Tips:** 11 **End Tip Attachment:** non-permanent
End Tip Patent Info: **End Tip Length:** 63.8 **End Tip Width:** 0.0
End Tip Diameter: 36.1 **Handle Length:** 0.0 **Total Length:** 330
Handle Style: wooden-twisted **Total min # of** 6
Comments:

Burial#: 270

.1701 **Total # of Fragments:** 5 handle-swing bail metal-white
Complete?: **Inner Coffin Handle?:** yes **Outer Coffin Handle?:**
Backing Material: yellow paint **Backing Plate Style:** # of plates:
Handle Lug Style: acorn # of lugs: 10
Handle Lug Length: 86.3 **Handle Lug Width:** 64.1 **Handle Lug Arm Length:** 0.0
of screws: 2 **Handle Patent Info:** **Treatment:**
End Tip Style: **# of End Tips:** 0 **End Tip Attachment:**
End Tip Patent Info: **End Tip Length:** 0.0 **End Tip Width:** 0.0
End Tip Diameter: 0.0 **Handle Length:** 100.4 **Total Length:** 207
Handle Style: plain **Total min # of** 5
Comments:

Burial#: 273

.1716 **Total # of Fragments:** 5 handle-swing bail metal-white
Complete?: yes **Inner Coffin Handle?:** yes **Outer Coffin Handle?:**
Backing Material: fabric **Backing Plate Style:** # of plates:
Handle Lug Style: horn-of-plenty # of lugs: 10
Handle Lug Length: 56.4 **Handle Lug Width:** 54.4 **Handle Lug Arm Length:** 0.0
of screws: 5 **Handle Patent Info:** **Treatment:**
End Tip Style: # of End Tips: 0 **End Tip Attachment:**
End Tip Patent Info: **End Tip Length:** 0.0 **End Tip Width:** 0.0
End Tip Diameter: 0.0 **Handle Length:** 98.6 **Total Length:** 178
Handle Style: horn-of-plenty **Total min # of** 5
Comments:

Burial#: 276

.1725 **Total # of Fragments:** 4 handle-swing bail metal-iron
Complete?: **Inner Coffin Handle?:** yes **Outer Coffin Handle?:**
Backing Material: **Backing Plate Style:** # of plates:
Handle Lug Style: # of lugs: 0
Handle Lug Length: 0.0 **Handle Lug Width:** 0.0 **Handle Lug Arm Length:** 38.5
of screws: 0 **Handle Patent Info:** **Treatment:** with black lacquer
End Tip Style: # of End Tips: 0 **End Tip Attachment:**
End Tip Patent Info: **End Tip Length:** 0.0 **End Tip Width:** 0.0
End Tip Diameter: 0.0 **Handle Length:** 115.9 **Total Length:** 115.
Handle Style: plain **Total min # of** 4
Comments:

Burial#: 285

.1749 **Total # of Fragments:** 5 handle-swing bail metal-iron
Complete?: yes **Inner Coffin Handle?:** yes **Outer Coffin Handle?:**
Backing Material: **Backing Plate Style:** # of plates:
Handle Lug Style: # of lugs: 0
Handle Lug Length: 0.0 **Handle Lug Width:** 0.0 **Handle Lug Arm Length:** 40.9
of screws: 0 **Handle Patent Info:** **Treatment:** black lacquer
End Tip Style: # of End Tips: 0 **End Tip Attachment:**
End Tip Patent Info: **End Tip Length:** 0.0 **End Tip Width:** 0.0
End Tip Diameter: 0.0 **Handle Length:** 119.3 **Total Length:** 119.
Handle Style: plain **Total min # of** 5
Comments:

Burial#: 286

.1765 **Total # of Fragments:** 6 handle-short bar metal-white
Complete?: yes **Inner Coffin Handle?:** yes **Outer Coffin Handle?:**
Backing Material: yellow paint **Backing Plate Style:** # of plates:
Handle Lug Style: lattice-rounded # of lugs: 12
Handle Lug Length: 110.6 **Handle Lug Width:** 89.2 **Handle Lug Arm Length:** 0.0
of screws: 3 **Handle Patent Info:** **Treatment:**
End Tip Style: lantern-ornate # of End Tips: 12 **End Tip Attachment:** permanent
End Tip Patent Info: **End Tip Length:** 0.0 **End Tip Width:** 0.0
End Tip Diameter: 0.0 **Handle Length:** 302 **Total Length:** 302
Handle Style: rounded-banded **Total min # of** 6
Comments:

Burial#: 292

.1792 **Total # of Fragments:** 21 handle-short bar metal-white
Complete?: **Inner Coffin Handle?:** yes **Outer Coffin Handle?:**
Backing Material: yellow paint **Backing Plate Style:** # of plates:
Handle Lug Style: shell # of lugs: 12
Handle Lug Length: 69.1 **Handle Lug Width:** 56.3 **Handle Lug Arm Length:** 70.9
of screws: 2 **Handle Patent Info:** MBCo **Treatment:**
End Tip Style: umbra-wheat **# of End Tips:** 9 **End Tip Attachment:** non-permanent
End Tip Patent Info: **End Tip Length:** 64.3 **End Tip Width:** 0.0
End Tip Diameter: 34 **Handle Length:** 0.0 **Total Length:** 0.0
Handle Style: unidentifiable **Total min # of** 6
Comments:

Burial#: 293

.1793 **Total # of Fragments:** 6 handle-swing bail metal-white
Complete?: yes **Inner Coffin Handle?:** yes **Outer Coffin Handle?:**
Backing Material: none **Backing Plate Style:** # of plates:
Handle Lug Style: oval-plain # of lugs: 12
Handle Lug Length: 39.1 **Handle Lug Width:** 27.5 **Handle Lug Arm Length:** 0.0
of screws: 2 **Handle Patent Info:** **Treatment:**
End Tip Style: # of End Tips: 0 **End Tip Attachment:**
End Tip Patent Info: **End Tip Length:** 0.0 **End Tip Width:** 0.0
End Tip Diameter: 0.0 **Handle Length:** 76 **Total Length:** 116.
Handle Style: plain **Total min # of** 6
Comments:

Burial#: 294

.1811 **Total # of Fragments:** 24 handle-short bar metal-white
Complete?: yes **Inner Coffin Handle?:** yes **Outer Coffin Handle?:**
Backing Material: yellow paint **Backing Plate Style:** # of plates:
Handle Lug Style: treble clef # of lugs: 12
Handle Lug Length: 74 **Handle Lug Width:** 61 **Handle Lug Arm Length:** 80.5
of screws: 2 **Handle Patent Info:** **Treatment:**
End Tip Style: umbra-daisy **# of End Tips:** 12 **End Tip Attachment:** non-permanent
End Tip Patent Info: **End Tip Length:** 67.4 **End Tip Width:** 0.0
End Tip Diameter: 36.3 **Handle Length:** 0.0 **Total Length:** 0.0
Handle Style: wooden-twisted **Total min # of** 6
Comments:

Burial#: 296

.1828 **Total # of Fragments:** 24 handle-short bar metal-white
Complete?: yes **Inner Coffin Handle?:** yes **Outer Coffin Handle?:**
Backing Material: yellow paint **Backing Plate Style:** # of plates:
Handle Lug Style: leaf cross # of lugs: 12
Handle Lug Length: 114.3 **Handle Lug Width:** 84.8 **Handle Lug Arm Length:** 74.9
of screws: 2 **Handle Patent Info:** **Treatment:**
End Tip Style: umbra-two banded **# of End Tips:** 12 **End Tip Attachment:** non-permanent
End Tip Patent Info: **End Tip Length:** 63.8 **End Tip Width:** 0.0
End Tip Diameter: 35.9 **Handle Length:** 0.0 **Total Length:** 0.0
Handle Style: wooden **Total min # of** 6
Comments:

Burial#: 297

.1830 **Total # of Fragments:** 5 handle-swing bail metal-iron
Complete?: **Inner Coffin Handle?:** yes **Outer Coffin Handle?:**
Backing Material: **Backing Plate Style:** **# of plates:**
Handle Lug Style: **# of lugs:** 0
Handle Lug Length: 0.0 **Handle Lug Width:** 0.0 **Handle Lug Arm Length:** 0.0
of screws: 0 **Handle Patent Info:** **Treatment:**
End Tip Style: **# of End Tips:** 0 **End Tip Attachment:**
End Tip Patent Info: **End Tip Length:** 0.0 **End Tip Width:** 0.0
End Tip Diameter: 0.0 **Handle Length:** 0.0 **Total Length:** 0.0
Handle Style: plain **Total min # of** 3
Comments:

Burial#: 299

.1839 **Total # of Fragments:** 4 handle-swing bail metal-iron/sheet
Complete?: **Inner Coffin Handle?:** yes **Outer Coffin Handle?:**
Backing Material: **Backing Plate Style:** cherub-double? **# of plates:**
Handle Lug Style: **# of lugs:** 0
Handle Lug Length: 0.0 **Handle Lug Width:** 0.0 **Handle Lug Arm Length:** 0.0
of screws: 0 **Handle Patent Info:** **Treatment:**
End Tip Style: **# of End Tips:** 0 **End Tip Attachment:**
End Tip Patent Info: **End Tip Length:** 0.0 **End Tip Width:** 0.0
End Tip Diameter: 0.0 **Handle Length:** 0.0 **Total Length:** 0.0
Handle Style: plain **Total min # of** 4
Comments:

Burial#: 300

.1848 **Total # of Fragments:** 5 handle-swing bail
Complete?: yes **Inner Coffin Handle?:** yes **Outer Coffin Handle?:**
Backing Material: none **Backing Plate Style:** cherub-double **# of plates:** 5
Handle Lug Style: **# of lugs:** 0
Handle Lug Length: 131.7 **Handle Lug Width:** 95.7 **Handle Lug Arm Length:** 0.0
of screws: 0 **Handle Patent Info:** **Treatment:**
End Tip Style: **# of End Tips:** 0 **End Tip Attachment:**
End Tip Patent Info: **End Tip Length:** 0.0 **End Tip Width:** 0.0
End Tip Diameter: 0.0 **Handle Length:** 83.5 **Total Length:** 131.
Handle Style: plain **Total min # of** 5
Comments:

Burial#: 302

.1861 **Total # of Fragments:** 3 handle-swing bail metal-white
Complete?: yes **Inner Coffin Handle?:** yes **Outer Coffin Handle?:**
Backing Material: **Backing Plate Style:** **# of plates:**
Handle Lug Style: filigree **# of lugs:** 6
Handle Lug Length: 55.6 **Handle Lug Width:** 44.3 **Handle Lug Arm Length:** 0.0
of screws: 2 **Handle Patent Info:** **Treatment:**
End Tip Style: **# of End Tips:** 0 **End Tip Attachment:**
End Tip Patent Info: **End Tip Length:** 0.0 **End Tip Width:** 0.0
End Tip Diameter: 0.0 **Handle Length:** 96.8 **Total Length:** 174
Handle Style: oval-empty **Total min # of** 3
Comments:

Burial#: 305

.1867 **Total # of Fragments:** 4 handle-swing bail metal-white
Complete?: yes **Inner Coffin Handle?:** yes **Outer Coffin Handle?:**
Backing Material: white paint **Backing Plate Style:** # of plates:
Handle Lug Style: clover cross **# of lugs:** 8
Handle Lug Length: 58.5 **Handle Lug Width:** 43.5 **Handle Lug Arm Length:** 0.0
of screws: 2 **Handle Patent Info:** **Treatment:**
End Tip Style: **# of End Tips:** 0 **End Tip Attachment:**
End Tip Patent Info: **End Tip Length:** 0.0 **End Tip Width:** 0.0
End Tip Diameter: 0.0 **Handle Length:** 82.5 **Total Length:** 139.
Handle Style: tin man **Total min # of** 4
Comments:

Burial#: 310

.1892 **Total # of Fragments:** 3 handle-swing bail metal-white
Complete?: yes **Inner Coffin Handle?:** yes **Outer Coffin Handle?:**
Backing Material: fabric **Backing Plate Style:** # of plates:
Handle Lug Style: oval-plain **# of lugs:** 6
Handle Lug Length: 34.6 **Handle Lug Width:** 23.9 **Handle Lug Arm Length:** 0.0
of screws: 2 **Handle Patent Info:** **Treatment:**
End Tip Style: **# of End Tips:** 0 **End Tip Attachment:**
End Tip Patent Info: **End Tip Length:** 0.0 **End Tip Width:** 0.0
End Tip Diameter: 0.0 **Handle Length:** 70 **Total Length:** 106.
Handle Style: plain **Total min # of** 3
Comments:

Burial#: 311

.1901 **Total # of Fragments:** 5 handle-swing bail metal-white
Complete?: yes **Inner Coffin Handle?:** yes **Outer Coffin Handle?:**
Backing Material: **Backing Plate Style:** # of plates:
Handle Lug Style: clover cross **# of lugs:** 10
Handle Lug Length: 91.3 **Handle Lug Width:** 68.9 **Handle Lug Arm Length:** 0.0
of screws: 5 **Handle Patent Info:** **Treatment:**
End Tip Style: **# of End Tips:** 0 **End Tip Attachment:**
End Tip Patent Info: **End Tip Length:** 0.0 **End Tip Width:** 0.0
End Tip Diameter: 0.0 **Handle Length:** 105.8 **Total Length:** 198
Handle Style: shaking hands **Total min # of** 5
Comments:

Burial#: 313

.1908 **Total # of Fragments:** 3 handle-swing bail metal-white
Complete?: yes **Inner Coffin Handle?:** yes **Outer Coffin Handle?:**
Backing Material: white paint **Backing Plate Style:** # of plates:
Handle Lug Style: clover cross **# of lugs:** 6
Handle Lug Length: 58.5 **Handle Lug Width:** 43.3 **Handle Lug Arm Length:** 0.0
of screws: 2 **Handle Patent Info:** **Treatment:**
End Tip Style: **# of End Tips:** 0 **End Tip Attachment:**
End Tip Patent Info: **End Tip Length:** 0.0 **End Tip Width:** 0.0
End Tip Diameter: 0.0 **Handle Length:** 83.2 **Total Length:** 141.
Handle Style: tin man **Total min # of** 3
Comments:

Burial#: 315

.1925 **Total # of Fragments:** 24 handle-short bar metal-white/iron
Complete?: **Inner Coffin Handle?:** **Outer Coffin Handle?:**
Backing Material: **Backing Plate Style:** **# of plates:**
Handle Lug Style: circle-fanned **# of lugs:** 12
Handle Lug Length: 99.3 **Handle Lug Width:** 101.1 **Handle Lug Arm Length:** 66.2
of screws: 3 **Handle Patent Info:** **Treatment:**
End Tip Style: faceted **# of End Tips:** 12 **End Tip Attachment:** non-permanent
End Tip Patent Info: **End Tip Length:** 103 **End Tip Width:** 0.0
End Tip Diameter: 28.1 **Handle Length:** 0.0 **Total Length:** 0.0
Handle Style: iron-hexagonal **Total min # of** 6
Comments:

Burial#: 319

.1942 **Total # of Fragments:** 20 handle-short bar metal-white
Complete?: **Inner Coffin Handle?:** yes **Outer Coffin Handle?:**
Backing Material: yellow and red **Backing Plate Style:** **# of plates:**
Handle Lug Style: cross-eyed **# of lugs:** 10
Handle Lug Length: 117 **Handle Lug Width:** 84 **Handle Lug Arm Length:** 61
of screws: 2 **Handle Patent Info:** **Treatment:**
End Tip Style: lantern-harp half **# of End Tips:** 10 **End Tip Attachment:** non-permanent
End Tip Patent Info: **End Tip Length:** 87.3 **End Tip Width:** 28
End Tip Diameter: 0.0 **Handle Length:** 0.0 **Total Length:** 0.0
Handle Style: unidentifiable **Total min # of** 5
Comments:

Burial#: 320

.1944 **Total # of Fragments:** 6 handle-swing bail metal-iron
Complete?: **Inner Coffin Handle?:** yes **Outer Coffin Handle?:**
Backing Material: **Backing Plate Style:** **# of plates:**
Handle Lug Style: **# of lugs:** 0
Handle Lug Length: 0.0 **Handle Lug Width:** 0.0 **Handle Lug Arm Length:** 42.9
of screws: 0 **Handle Patent Info:** **Treatment:** black lacquer
End Tip Style: **# of End Tips:** 0 **End Tip Attachment:**
End Tip Patent Info: **End Tip Length:** 0.0 **End Tip Width:** 0.0
End Tip Diameter: 0.0 **Handle Length:** 119.4 **Total Length:** 119.
Handle Style: plain **Total min # of** 6
Comments:

Burial#: 324

.1969 **Total # of Fragments:** 24 handle-short bar metal-white
Complete?: **Inner Coffin Handle?:** yes **Outer Coffin Handle?:**
Backing Material: none **Backing Plate Style:** **# of plates:**
Handle Lug Style: X **# of lugs:** 12
Handle Lug Length: 93.5 **Handle Lug Width:** 88.1 **Handle Lug Arm Length:** 63
of screws: 3 **Handle Patent Info:** **Treatment:**
End Tip Style: cone-ornate **# of End Tips:** 12 **End Tip Attachment:** non-permanent
End Tip Patent Info: **End Tip Length:** 73.2 **End Tip Width:** 0.0
End Tip Diameter: 28.2 **Handle Length:** 0.0 **Total Length:** 0.0
Handle Style: iron-unidentifiable **Total min # of** 6
Comments:

Burial#: 325

.1981 **Total # of Fragments:** 24 handle-short bar metal-white/iron
Complete?: **Inner Coffin Handle?:** yes **Outer Coffin Handle?:**
Backing Material: yellow paint **Backing Plate Style:** # of plates:
Handle Lug Style: petal # of lugs: 12
Handle Lug Length: 79.2 **Handle Lug Width:** 77.1 **Handle Lug Arm Length:** 64
of screws: 3 **Handle Patent Info:** **Treatment:**
End Tip Style: bowler # of End Tips: 12 **End Tip Attachment:** non-permanent
End Tip Patent Info: **End Tip Length:** 59 **End Tip Width:** 0.0
End Tip Diameter: 26.9 **Handle Length:** 305 **Total Length:** 305
Handle Style: iron-cylindrical **Total min # of** 6
Comments:

Burial#: 327

.1989 **Total # of Fragments:** 4 handle-swing bail metal-iron
Complete?: **Inner Coffin Handle?:** yes **Outer Coffin Handle?:**
Backing Material: fabric **Backing Plate Style:** cherub # of plates: 1
Handle Lug Style: # of lugs: 0
Handle Lug Length: 0.0 **Handle Lug Width:** 0.0 **Handle Lug Arm Length:** 39
of screws: 0 **Handle Patent Info:** **Treatment:**
End Tip Style: # of End Tips: 0 **End Tip Attachment:**
End Tip Patent Info: **End Tip Length:** 0.0 **End Tip Width:** 0.0
End Tip Diameter: 0.0 **Handle Length:** 116.7 **Total Length:** 116.
Handle Style: plain **Total min # of** 4
Comments:

Burial#: 329

.1996 **Total # of Fragments:** 4 handle-swing bail metal-white
Complete?: yes **Inner Coffin Handle?:** yes **Outer Coffin Handle?:**
Backing Material: **Backing Plate Style:** # of plates:
Handle Lug Style: our darling # of lugs: 4
Handle Lug Length: 130.5 **Handle Lug Width:** 72.5 **Handle Lug Arm Length:** 0.0
of screws: 2 **Handle Patent Info:** 12TS **Treatment:**
End Tip Style: # of End Tips: 0 **End Tip Attachment:**
End Tip Patent Info: **End Tip Length:** 0.0 **End Tip Width:** 0.0
End Tip Diameter: 0.0 **Handle Length:** 130.5 **Total Length:** 130.
Handle Style: deco **Total min # of** 4
Comments: "OUR DARLING"

Burial#: 332

.2009 **Total # of Fragments:** 5 handle-short bar metal-white
Complete?: yes **Inner Coffin Handle?:** yes **Outer Coffin Handle?:**
Backing Material: yellow paint **Backing Plate Style:** # of plates:
Handle Lug Style: acorn # of lugs: 10
Handle Lug Length: 84.5 **Handle Lug Width:** 65.2 **Handle Lug Arm Length:** 0.0
of screws: 2 **Handle Patent Info:** **Treatment:**
End Tip Style: pine cone # of End Tips: 10 **End Tip Attachment:** permanent
End Tip Patent Info: **End Tip Length:** 0.0 **End Tip Width:** 0.0
End Tip Diameter: 0.0 **Handle Length:** 105.1 **Total Length:** 216
Handle Style: pine cone **Total min # of** 5
Comments:

Burial#: 335

.2016 **Total # of Fragments:** 4 handle-swing bail metal-white
Complete?: yes **Inner Coffin Handle?:** yes **Outer Coffin Handle?:**
Backing Material: yellow paint **Backing Plate Style:** # of plates:
Handle Lug Style: tassel-clover # of lugs: 8
Handle Lug Length: 74.2 **Handle Lug Width:** 41.9 **Handle Lug Arm Length:** 0.0
of screws: 2 **Handle Patent Info:** **Treatment:**
End Tip Style: # of End Tips: 0 **End Tip Attachment:**
End Tip Patent Info: **End Tip Length:** 0.0 **End Tip Width:** 0.0
End Tip Diameter: 0.0 **Handle Length:** 100 **Total Length:** 175
Handle Style: brush tip **Total min # of** 4
Comments:

Burial#: 336

.2027 **Total # of Fragments:** 1 handle-swing bail metal-iron
Complete?: yes **Inner Coffin Handle?:** **Outer Coffin Handle?:** yes
Backing Material: none **Backing Plate Style:** # of plates:
Handle Lug Style: W # of lugs: 1
Handle Lug Length: 0.0 **Handle Lug Width:** 0.0 **Handle Lug Arm Length:** 0.0
of screws: 4 **Handle Patent Info:** **Treatment:**
End Tip Style: # of End Tips: 0 **End Tip Attachment:**
End Tip Patent Info: **End Tip Length:** 0.0 **End Tip Width:** 0.0
End Tip Diameter: 0.0 **Handle Length:** 0.0 **Total Length:** 0.0
Handle Style: plain **Total min # of** 1
Comments:

.2026 **Total # of Fragments:** 6 handle-swing bail metal-white
Complete?: yes **Inner Coffin Handle?:** yes **Outer Coffin Handle?:**
Backing Material: yellow paint **Backing Plate Style:** # of plates:
Handle Lug Style: acorn # of lugs: 12
Handle Lug Length: 85.4 **Handle Lug Width:** 68.7 **Handle Lug Arm Length:** 0.0
of screws: 2 **Handle Patent Info:** **Treatment:**
End Tip Style: # of End Tips: 0 **End Tip Attachment:**
End Tip Patent Info: **End Tip Length:** 0.0 **End Tip Width:** 0.0
End Tip Diameter: 0.0 **Handle Length:** 98.4 **Total Length:** 209
Handle Style: plain **Total min # of** 6
Comments:

Burial#: 337

.2041 **Total # of Fragments:** 6 handle-swing bail metal-white
Complete?: yes **Inner Coffin Handle?:** yes **Outer Coffin Handle?:**
Backing Material: yellow and red **Backing Plate Style:** # of plates:
Handle Lug Style: oval-crossed # of lugs: 12
Handle Lug Length: 66.4 **Handle Lug Width:** 57.9 **Handle Lug Arm Length:** 0.0
of screws: 2 **Handle Patent Info:** **Treatment:**
End Tip Style: # of End Tips: 0 **End Tip Attachment:**
End Tip Patent Info: **End Tip Length:** 0.0 **End Tip Width:** 0.0
End Tip Diameter: 0.0 **Handle Length:** 121.6 **Total Length:** 194
Handle Style: horta **Total min # of** 6
Comments:

Burial#: 341

.2066 **Total # of Fragments:** 23 handle-short bar metal-white, wood
Complete?: **Inner Coffin Handle?:** yes **Outer Coffin Handle?:**
Backing Material: yellow paint **Backing Plate Style:** # of plates:
Handle Lug Style: butterfly # of lugs: 12
Handle Lug Length: 107.3 **Handle Lug Width:** 84.5 **Handle Lug Arm Length:** 63.5
of screws: 2 **Handle Patent Info:** **Treatment:**
End Tip Style: cone-plain # of End Tips: 11 **End Tip Attachment:** non-permanent
End Tip Patent Info: **End Tip Length:** 87 **End Tip Width:** 0.0
End Tip Diameter: 26.1 **Handle Length:** 0.0 **Total Length:** 0.0
Handle Style: wooden-braided **Total min # of** 6
Comments:

Burial#: 343

.2075 **Total # of Fragments:** 5 handle-swing bail metal-white
Complete?: yes **Inner Coffin Handle?:** yes **Outer Coffin Handle?:**
Backing Material: yellow paint **Backing Plate Style:** # of plates:
Handle Lug Style: fig leaf # of lugs: 10
Handle Lug Length: 81.1 **Handle Lug Width:** 71.8 **Handle Lug Arm Length:** 0.0
of screws: 2 **Handle Patent Info:** **Treatment:**
End Tip Style: # of End Tips: 0 **End Tip Attachment:**
End Tip Patent Info: **End Tip Length:** 0.0 **End Tip Width:** 0.0
End Tip Diameter: 0.0 **Handle Length:** 122.2 **Total Length:** 242
Handle Style: filigree-square **Total min # of** 5
Comments:

Burial#: 347

.2099 **Total # of Fragments:** 24 handle-short bar metal-white
Complete?: yes **Inner Coffin Handle?:** yes **Outer Coffin Handle?:**
Backing Material: yellow paint **Backing Plate Style:** # of plates:
Handle Lug Style: rectangular-filigree # of lugs: 12
Handle Lug Length: 81.5 **Handle Lug Width:** 55.6 **Handle Lug Arm Length:** 71.7
of screws: 2 **Handle Patent Info:** **Treatment:**
End Tip Style: umbra-corded # of End Tips: 12 **End Tip Attachment:** non-permanent
End Tip Patent Info: **End Tip Length:** 61.7 **End Tip Width:** 0.0
End Tip Diameter: 32.5 **Handle Length:** 0.0 **Total Length:** 0.0
Handle Style: iron-unidentifiable **Total min # of** 6
Comments:

Burial#: 357

.2130 **Total # of Fragments:** 14 handle-short bar metal-white
Complete?: **Inner Coffin Handle?:** yes **Outer Coffin Handle?:**
Backing Material: none **Backing Plate Style:** # of plates:
Handle Lug Style: filigree-pointed # of lugs: 9
Handle Lug Length: 87.8 **Handle Lug Width:** 68.4 **Handle Lug Arm Length:** 57.7
of screws: 2 **Handle Patent Info:** **Treatment:**
End Tip Style: arrow # of End Tips: 5 **End Tip Attachment:** non-permanent
End Tip Patent Info: **End Tip Length:** 36.3 **End Tip Width:** 0.0
End Tip Diameter: 18.7 **Handle Length:** 0.0 **Total Length:** 0.0
Handle Style: iron-unidentifiable **Total min # of** 5
Comments:

Burial#: 366

.2165 **Total # of Fragments:** 6 handle-short bar metal-white
Complete?: yes **Inner Coffin Handle?:** yes **Outer Coffin Handle?:**
Backing Material: yellow paint **Backing Plate Style:** # of plates:
Handle Lug Style: acorn # of lugs: 12
Handle Lug Length: 83.7 **Handle Lug Width:** 63.9 **Handle Lug Arm Length:** 0.0
of screws: 2 **Handle Patent Info:** **Treatment:**
End Tip Style: pine cone-simple **# of End Tips:** 12 **End Tip Attachment:** permanent
End Tip Patent Info: **End Tip Length:** 0.0 **End Tip Width:** 0.0
End Tip Diameter: 0.0 **Handle Length:** 103.8 **Total Length:** 209
Handle Style: pine cone-simple **Total min # of** 6
Comments:

Burial#: 367

.2179 **Total # of Fragments:** 6 handle-swing bail metal-white
Complete?: yes **Inner Coffin Handle?:** yes **Outer Coffin Handle?:**
Backing Material: tassel-clover **Backing Plate Style:** # of plates:
Handle Lug Style: tassel-clover # of lugs: 12
Handle Lug Length: 73.9 **Handle Lug Width:** 41.4 **Handle Lug Arm Length:** 0.0
of screws: 2 **Handle Patent Info:** **Treatment:**
End Tip Style: # of End Tips: 0 **End Tip Attachment:**
End Tip Patent Info: **End Tip Length:** 0.0 **End Tip Width:** 0.0
End Tip Diameter: 0.0 **Handle Length:** 105.2 **Total Length:** 0.0
Handle Style: rope **Total min # of** 0
Comments:

Burial#: 368

.2180 **Total # of Fragments:** 4 handle-drop handle metal-white
Complete?: yes **Inner Coffin Handle?:** yes **Outer Coffin Handle?:**
Backing Material: cherub with wings **Backing Plate Style:** # of plates:
Handle Lug Style: cherub with wings # of lugs: 4
Handle Lug Length: 79.1 **Handle Lug Width:** 48 **Handle Lug Arm Length:** 0.0
of screws: 3 **Handle Patent Info:** **Treatment:**
End Tip Style: # of End Tips: 0 **End Tip Attachment:**
End Tip Patent Info: **End Tip Length:** 0.0 **End Tip Width:** 0.0
End Tip Diameter: 0.0 **Handle Length:** 47.2 **Total Length:** 79.1
Handle Style: ring **Total min # of** 4
Comments: infant associated with B. 370

Burial#: 370

.2191 **Total # of Fragments:** 6 handle-swing bail metal-white
Complete?: yes **Inner Coffin Handle?:** yes **Outer Coffin Handle?:**
Backing Material: yellow paint **Backing Plate Style:** # of plates:
Handle Lug Style: tassel # of lugs: 12
Handle Lug Length: 73.5 **Handle Lug Width:** 32.7 **Handle Lug Arm Length:** 0.0
of screws: 1 **Handle Patent Info:** **Treatment:**
End Tip Style: # of End Tips: 0 **End Tip Attachment:**
End Tip Patent Info: **End Tip Length:** 0.0 **End Tip Width:** 0.0
End Tip Diameter: 0.0 **Handle Length:** 108.2 **Total Length:** 152.
Handle Style: rope **Total min # of** 6
Comments: associated with B. 368 (infant)

Burial#: 374

.2203 **Total # of Fragments:** 12 handle-short bar metal-white
Complete?: **Inner Coffin Handle?:** yes **Outer Coffin Handle?:**
Backing Material: yellow paint **Backing Plate Style:** # of plates:
Handle Lug Style: roped floral **# of lugs:** 4
Handle Lug Length: 79.6 **Handle Lug Width:** 75.3 **Handle Lug Arm Length:** 63.6
of screws: 2 **Handle Patent Info:** **Treatment:**
End Tip Style: eiffel-half **# of End Tips:** 8 **End Tip Attachment:** non-permanent
End Tip Patent Info: **End Tip Length:** 74.2 **End Tip Width:** 0.0
End Tip Diameter: 26.5 **Handle Length:** 0.0 **Total Length:** 0.0
Handle Style: unknown **Total min # of** 6
Comments:

Burial#: 375

.2218 **Total # of Fragments:** 24 handle-short bar metal-white
Complete?: **Inner Coffin Handle?:** yes **Outer Coffin Handle?:**
Backing Material: fabric **Backing Plate Style:** # of plates:
Handle Lug Style: rectangular-two row **# of lugs:** 12
Handle Lug Length: 84.5 **Handle Lug Width:** 65.3 **Handle Lug Arm Length:** 77.1
of screws: 2 **Handle Patent Info:** **Treatment:**
End Tip Style: umbra-embossed **# of End Tips:** 12 **End Tip Attachment:** non-permanent
End Tip Patent Info: **End Tip Length:** 63.6 **End Tip Width:** 0.0
End Tip Diameter: 34.3 **Handle Length:** 0.0 **Total Length:** 0.0
Handle Style: wooden-unidentified **Total min # of** 6
Comments:

Burial#: 376

.2229 **Total # of Fragments:** 5 handle-swing bail metal-white
Complete?: yes **Inner Coffin Handle?:** yes **Outer Coffin Handle?:**
Backing Material: none **Backing Plate Style:** # of plates:
Handle Lug Style: octagonal **# of lugs:** 10
Handle Lug Length: 42.2 **Handle Lug Width:** 36 **Handle Lug Arm Length:** 0.0
of screws: 2 **Handle Patent Info:** **Treatment:**
End Tip Style: **# of End Tips:** 0 **End Tip Attachment:**
End Tip Patent Info: **End Tip Length:** 0.0 **End Tip Width:** 0.0
End Tip Diameter: 0.0 **Handle Length:** 83.8 **Total Length:** 135
Handle Style: tin man **Total min # of** 5
Comments:

Burial#: 379

.2247 **Total # of Fragments:** 16 handle-short bar metal-white
Complete?: **Inner Coffin Handle?:** yes **Outer Coffin Handle?:**
Backing Material: fabric **Backing Plate Style:** # of plates:
Handle Lug Style: rectangular-simple **# of lugs:** 7
Handle Lug Length: 81.4 **Handle Lug Width:** 64.4 **Handle Lug Arm Length:** 63.8
of screws: 2 **Handle Patent Info:** **Treatment:**
End Tip Style: cone-spade **# of End Tips:** 9 **End Tip Attachment:** non-permanent
End Tip Patent Info: **End Tip Length:** 92.5 **End Tip Width:** 0.0
End Tip Diameter: 30.5 **Handle Length:** 0.0 **Total Length:** 0.0
Handle Style: unknown **Total min # of** 5
Comments:

Burial#: 380

.2263 **Total # of Fragments:** 12 handle-short bar metal-white
Complete?: **Inner Coffin Handle?:** yes **Outer Coffin Handle?:**
Backing Material: none **Backing Plate Style:** # of plates:
Handle Lug Style: filigree-cross # of lugs: 12
Handle Lug Length: 119.3 **Handle Lug Width:** 87.6 **Handle Lug Arm Length:** 62.7
of screws: 2 **Handle Patent Info:** **Treatment:**
End Tip Style: cone-half # of End Tips: 12 **End Tip Attachment:** permanent
End Tip Patent Info: 242 **End Tip Length:** 66.8 **End Tip Width:** 0.0
End Tip Diameter: 0.0 **Handle Length:** 0.0 **Total Length:** 0.0
Handle Style: unknown **Total min # of** 6
Comments:

Burial#: 383

.2284 **Total # of Fragments:** 12 handle-short bar metal-white
Complete?: **Inner Coffin Handle?:** yes **Outer Coffin Handle?:**
Backing Material: yellow paint **Backing Plate Style:** # of plates:
Handle Lug Style: filigree-flat # of lugs: 12
Handle Lug Length: 67 **Handle Lug Width:** 57.6 **Handle Lug Arm Length:** 62.4
of screws: 2 **Handle Patent Info:** **Treatment:**
End Tip Style: filigree-flat # of End Tips: 12 **End Tip Attachment:** permanent
End Tip Patent Info: **End Tip Length:** 64.6 **End Tip Width:** 0.0
End Tip Diameter: 0.0 **Handle Length:** 0.0 **Total Length:** 0.0
Handle Style: iron-unidentifiable **Total min # of** 6
Comments:

Burial#: 384

.2292 **Total # of Fragments:** 5 handle-swing bail metal-white
Complete?: yes **Inner Coffin Handle?:** yes **Outer Coffin Handle?:**
Backing Material: **Backing Plate Style:** # of plates:
Handle Lug Style: clover cross # of lugs: 10
Handle Lug Length: 91.8 **Handle Lug Width:** 68.6 **Handle Lug Arm Length:** 0.0
of screws: 2 **Handle Patent Info:** **Treatment:**
End Tip Style: # of End Tips: 0 **End Tip Attachment:**
End Tip Patent Info: **End Tip Length:** 0.0 **End Tip Width:** 0.0
End Tip Diameter: 0.0 **Handle Length:** 106 **Total Length:** 216
Handle Style: shaking hands **Total min # of** 5
Comments:

Burial#: 388

.2312 **Total # of Fragments:** 4 handle-swing bail metal-white
Complete?: yes **Inner Coffin Handle?:** yes **Outer Coffin Handle?:**
Backing Material: yellow paint **Backing Plate Style:** # of plates:
Handle Lug Style: clover cross # of lugs: 8
Handle Lug Length: 58.3 **Handle Lug Width:** 43.5 **Handle Lug Arm Length:** 0.0
of screws: 0 **Handle Patent Info:** **Treatment:**
End Tip Style: # of End Tips: 0 **End Tip Attachment:**
End Tip Patent Info: **End Tip Length:** 0.0 **End Tip Width:** 0.0
End Tip Diameter: 0.0 **Handle Length:** 82.1 **Total Length:** 141.
Handle Style: tin man **Total min # of** 4
Comments:

Burial#: 389

.2323 **Total # of Fragments:** 1 handle-swing bail metal-iron
Complete?: yes **Inner Coffin Handle?:** **Outer Coffin Handle?:** yes
Backing Material: none **Backing Plate Style:** **# of plates:**
Handle Lug Style: W **# of lugs:** 1
Handle Lug Length: 0.0 **Handle Lug Width:** 0.0 **Handle Lug Arm Length:** 0.0
of screws: 4 **Handle Patent Info:** **Treatment:**
End Tip Style: **# of End Tips:** 0 **End Tip Attachment:**
End Tip Patent Info: **End Tip Length:** 0.0 **End Tip Width:** 0.0
End Tip Diameter: 0.0 **Handle Length:** 95.3 **Total Length:** 95.3
Handle Style: plain **Total min # of** 1
Comments:

Burial#: 391

.2334 **Total # of Fragments:** 6 handle-short bar metal-white; iron
Complete?: **Inner Coffin Handle?:** yes **Outer Coffin Handle?:**
Backing Material: fabric **Backing Plate Style:** **# of plates:**
Handle Lug Style: cross-crown **# of lugs:** 12
Handle Lug Length: 126.2 **Handle Lug Width:** 111.5 **Handle Lug Arm Length:** 0.0
of screws: 2 **Handle Patent Info:** **Treatment:**
End Tip Style: umbra-triangular **# of End Tips:** 12 **End Tip Attachment:** non-permanent
End Tip Patent Info: **End Tip Length:** 67.9 **End Tip Width:** 0.0
End Tip Diameter: 0.0 **Handle Length:** 330 **Total Length:** 330
Handle Style: iron-cylindrical **Total min # of** 6
Comments: only 4 have handles between the lugs

Burial#: 392

.2342 **Total # of Fragments:** 3 handle-short bar metal-white
Complete?: yes **Inner Coffin Handle?:** yes **Outer Coffin Handle?:**
Backing Material: yellow paint **Backing Plate Style:** **# of plates:**
Handle Lug Style: clover cross **# of lugs:** 6
Handle Lug Length: 58.2 **Handle Lug Width:** 43.4 **Handle Lug Arm Length:** 0.0
of screws: 2 **Handle Patent Info:** **Treatment:**
End Tip Style: four flower **# of End Tips:** 6 **End Tip Attachment:** permanent
End Tip Patent Info: **End Tip Length:** 0.0 **End Tip Width:** 0.0
End Tip Diameter: 0.0 **Handle Length:** 72.7 **Total Length:** 130.
Handle Style: four flower **Total min # of** 3
Comments:

Burial#: 393

.2353 **Total # of Fragments:** 11 handle-short bar metal-white; iron
Complete?: **Inner Coffin Handle?:** yes **Outer Coffin Handle?:**
Backing Material: none **Backing Plate Style:** **# of plates:**
Handle Lug Style: filigree-cross **# of lugs:** 11
Handle Lug Length: 119.5 **Handle Lug Width:** 88.2 **Handle Lug Arm Length:** 62
of screws: 2 **Handle Patent Info:** 242 **Treatment:**
End Tip Style: eiffel-half **# of End Tips:** 11 **End Tip Attachment:** non-permanent
End Tip Patent Info: **End Tip Length:** 76.6 **End Tip Width:** 0.0
End Tip Diameter: 0.0 **Handle Length:** 0.0 **Total Length:** 0.0
Handle Style: iron-hexagonal **Total min # of** 6
Comments:

Burial#: 394

.2374 **Total # of Fragments:** 6 handle-short bar metal-white
Complete?: yes **Inner Coffin Handle?:** yes **Outer Coffin Handle?:**
Backing Material: yellow paint **Backing Plate Style:** # of plates:
Handle Lug Style: filigree-cross # of lugs: 12
Handle Lug Length: 118.1 **Handle Lug Width:** 93.5 **Handle Lug Arm Length:** 0.0
of screws: 2 **Handle Patent Info:** **Treatment:**
End Tip Style: faceted **# of End Tips:** 12 **End Tip Attachment:** permanent
End Tip Patent Info: **End Tip Length:** 0.0 **End Tip Width:** 0.0
End Tip Diameter: 0.0 **Handle Length:** 127.7 **Total Length:** 245
Handle Style: faceted-half **Total min # of** 6
Comments:

Burial#: 400

.2395 **Total # of Fragments:** 1 handle-swing bail metal-iron
Complete?: **Inner Coffin Handle?:** **Outer Coffin Handle?:**
Backing Material: **Backing Plate Style:** # of plates:
Handle Lug Style: # of lugs: 0
Handle Lug Length: 0.0 **Handle Lug Width:** 0.0 **Handle Lug Arm Length:** 0.0
of screws: 0 **Handle Patent Info:** **Treatment:**
End Tip Style: **# of End Tips:** 0 **End Tip Attachment:**
End Tip Patent Info: **End Tip Length:** 0.0 **End Tip Width:** 0.0
End Tip Diameter: 0.0 **Handle Length:** 0.0 **Total Length:** 0.0
Handle Style: plain **Total min # of** 0
Comments: handle fragment of plain swing bail

Burial#: 401

.2401 **Total # of Fragments:** 6 handle-swing bail metal-white
Complete?: yes **Inner Coffin Handle?:** yes **Outer Coffin Handle?:**
Backing Material: none **Backing Plate Style:** # of plates:
Handle Lug Style: oval-plain # of lugs: 12
Handle Lug Length: 39.5 **Handle Lug Width:** 29 **Handle Lug Arm Length:** 0.0
of screws: 2 **Handle Patent Info:** **Treatment:**
End Tip Style: **# of End Tips:** 0 **End Tip Attachment:**
End Tip Patent Info: **End Tip Length:** 0.0 **End Tip Width:** 0.0
End Tip Diameter: 0.0 **Handle Length:** 87.5 **Total Length:** 129.
Handle Style: plain **Total min # of** 6
Comments:

Burial#: 403

.2405 **Total # of Fragments:** 5 handle-swing bail metal-iron
Complete?: yes **Inner Coffin Handle?:** yes **Outer Coffin Handle?:**
Backing Material: none **Backing Plate Style:** # of plates:
Handle Lug Style: # of lugs: 0
Handle Lug Length: 0.0 **Handle Lug Width:** 0.0 **Handle Lug Arm Length:** 0.0
of screws: 0 **Handle Patent Info:** **Treatment:**
End Tip Style: **# of End Tips:** 0 **End Tip Attachment:**
End Tip Patent Info: **End Tip Length:** 0.0 **End Tip Width:** 0.0
End Tip Diameter: 0.0 **Handle Length:** 119.5 **Total Length:** 119.
Handle Style: plain **Total min # of** 5
Comments: only handle present

Burial#: 404

.2410 **Total # of Fragments:** 2 handle-swing bail metal-iron
Complete?: yes **Inner Coffin Handle?:** **Outer Coffin Handle?:** yes
Backing Material: none **Backing Plate Style:** **# of plates:**
Handle Lug Style: rectangular-plain **# of lugs:** 2
Handle Lug Length: 107.8 **Handle Lug Width:** 44.9 **Handle Lug Arm Length:** 0.0
of screws: 3 **Handle Patent Info:** **Treatment:**
End Tip Style: **# of End Tips:** 0 **End Tip Attachment:**
End Tip Patent Info: **End Tip Length:** 0.0 **End Tip Width:** 0.0
End Tip Diameter: 0.0 **Handle Length:** 99.8 **Total Length:** 99.8
Handle Style: oval-broken **Total min # of** 2
Comments:

Burial#: 405

.2423 **Total # of Fragments:** 12 handle-short bar metal-white
Complete?: **Inner Coffin Handle?:** yes **Outer Coffin Handle?:**
Backing Material: **Backing Plate Style:** **# of plates:**
Handle Lug Style: rectangular-zig zag **# of lugs:** 12
Handle Lug Length: 83.3 **Handle Lug Width:** 65.4 **Handle Lug Arm Length:** 0.0
of screws: 2 **Handle Patent Info:** **Treatment:**
End Tip Style: umbra-wheat **# of End Tips:** 12 **End Tip Attachment:** non-permanent
End Tip Patent Info: **End Tip Length:** 77.1 **End Tip Width:** 0.0
End Tip Diameter: 0.0 **Handle Length:** 0.0 **Total Length:** 0.0
Handle Style: unknown **Total min # of** 0
Comments:

Burial#: 406

.2429 **Total # of Fragments:** 6 handle-swing bail
Complete?: yes **Inner Coffin Handle?:** yes **Outer Coffin Handle?:**
Backing Material: yellow paint **Backing Plate Style:** **# of plates:**
Handle Lug Style: clover cross **# of lugs:** 12
Handle Lug Length: 93.2 **Handle Lug Width:** 70.3 **Handle Lug Arm Length:** 0.0
of screws: 2 **Handle Patent Info:** **Treatment:**
End Tip Style: **# of End Tips:** 0 **End Tip Attachment:**
End Tip Patent Info: **End Tip Length:** 0.0 **End Tip Width:** 0.0
End Tip Diameter: 0.0 **Handle Length:** 107.1 **Total Length:** 200
Handle Style: shaking hands **Total min # of** 6
Comments:

Burial#: 408

.2448 **Total # of Fragments:** 24 handle-short bar metal-white
Complete?: **Inner Coffin Handle?:** yes **Outer Coffin Handle?:**
Backing Material: yellow paint **Backing Plate Style:** **# of plates:**
Handle Lug Style: flare **# of lugs:** 12
Handle Lug Length: 93 **Handle Lug Width:** 72.1 **Handle Lug Arm Length:** 77
of screws: 2 **Handle Patent Info:** REGo 88 **Treatment:**
End Tip Style: umbra-two banded **# of End Tips:** 12 **End Tip Attachment:** non-permanent
End Tip Patent Info: **End Tip Length:** 64.1 **End Tip Width:** 0.0
End Tip Diameter: 35.9 **Handle Length:** 0.0 **Total Length:** 0.0
Handle Style: unidentifiable **Total min # of** 6
Comments:

Burial#: 409

.2452 **Total # of Fragments:** 10 handle-long bar metal-white
Complete?: **Inner Coffin Handle?:** yes **Outer Coffin Handle?:**
Backing Material: **Backing Plate Style:** day lily **# of plates:** 6
Handle Lug Style: **# of lugs:** 0
Handle Lug Length: 166 **Handle Lug Width:** 83.2 **Handle Lug Arm Length:** 73.3
of screws: 4 **Handle Patent Info:** **Treatment:**
End Tip Style: square-simple **# of End Tips:** 0 **End Tip Attachment:**
End Tip Patent Info: **End Tip Length:** 0.0 **End Tip Width:** 0.0
End Tip Diameter: 0.0 **Handle Length:** 0.0 **Total Length:** 0.0
Handle Style: wooden-square **Total min # of** 0
Comments:

Burial#: 413

.2472 **Total # of Fragments:** 8 handle-short bar metal-white
Complete?: **Inner Coffin Handle?:** yes **Outer Coffin Handle?:**
Backing Material: none **Backing Plate Style:** **# of plates:**
Handle Lug Style: rectangular-fanned **# of lugs:** 8
Handle Lug Length: 72.9 **Handle Lug Width:** 61.1 **Handle Lug Arm Length:** 61.9
of screws: 2 **Handle Patent Info:** PATENTED **Treatment:**
End Tip Style: cone **# of End Tips:** 8 **End Tip Attachment:** non-permanent
End Tip Patent Info: **End Tip Length:** 57.5 **End Tip Width:** 0.0
End Tip Diameter: 0.0 **Handle Length:** 0.0 **Total Length:** 0.0
Handle Style: iron-cylindrical **Total min # of** 4
Comments:

Burial#: 415

.2484 **Total # of Fragments:** 9 handle-long bar metal-iron/white
Complete?: **Inner Coffin Handle?:** yes **Outer Coffin Handle?:**
Backing Material: **Backing Plate Style:** rectangular-plain **# of plates:** 5
Handle Lug Style: **# of lugs:** 0
Handle Lug Length: 172 **Handle Lug Width:** 0.0 **Handle Lug Arm Length:** 0.0
of screws: 4 **Handle Patent Info:** **Treatment:**
End Tip Style: square-simple **# of End Tips:** 4 **End Tip Attachment:** non-permanent
End Tip Patent Info: **End Tip Length:** 45.1 **End Tip Width:** 33.5
End Tip Diameter: 0.0 **Handle Length:** 0.0 **Total Length:** 0.0
Handle Style: wooden-square **Total min # of** 2
Comments:

Burial#: 420

.2500 **Total # of Fragments:** 6 handle-short bar metal-iron/white
Complete?: **Inner Coffin Handle?:** yes **Outer Coffin Handle?:**
Backing Material: **Backing Plate Style:** crumbled **# of plates:**
Handle Lug Style: **# of lugs:** 0
Handle Lug Length: 0.0 **Handle Lug Width:** 0.0 **Handle Lug Arm Length:** 0.0
of screws: 0 **Handle Patent Info:** **Treatment:**
End Tip Style: square-simple **# of End Tips:** 12 **End Tip Attachment:** non-permanent
End Tip Patent Info: **End Tip Length:** 45.5 **End Tip Width:** 33
End Tip Diameter: 0.0 **Handle Length:** 315 **Total Length:** 315
Handle Style: wooden-square **Total min # of** 6
Comments:

Burial#: 421

.2508 **Total # of Fragments:** 6 handle-short bar metal-white
Complete?: yes **Inner Coffin Handle?:** yes **Outer Coffin Handle?:**
Backing Material: fabric **Backing Plate Style:** # of plates:
Handle Lug Style: cross # of lugs: 12
Handle Lug Length: 124.2 **Handle Lug Width:** 93 **Handle Lug Arm Length:** 0.0
of screws: 2 **Handle Patent Info:** **Treatment:**
End Tip Style: lantern-ornate # of End Tips: 12 **End Tip Attachment:** permanent
End Tip Patent Info: **End Tip Length:** 75.5 **End Tip Width:** 0.0
End Tip Diameter: 0.0 **Handle Length:** 300 **Total Length:** 300
Handle Style: rounded-banded **Total min # of** 6
Comments: all white metal

Burial#: 422

.2512 **Total # of Fragments:** 4 handle-swing bail metal-iron
Complete?: yes **Inner Coffin Handle?:** **Outer Coffin Handle?:**
Backing Material: **Backing Plate Style:** # of plates:
Handle Lug Style: # of lugs: 0
Handle Lug Length: 0.0 **Handle Lug Width:** 0.0 **Handle Lug Arm Length:** 0.0
of screws: 0 **Handle Patent Info:** **Treatment:**
End Tip Style: # of End Tips: 0 **End Tip Attachment:**
End Tip Patent Info: **End Tip Length:** 0.0 **End Tip Width:** 0.0
End Tip Diameter: 0.0 **Handle Length:** 0.0 **Total Length:** 0.0
Handle Style: **Total min # of** 0
Comments:

Burial#: 423

.2521 **Total # of Fragments:** 4 handle-swing bail metal-white
Complete?: yes **Inner Coffin Handle?:** yes **Outer Coffin Handle?:**
Backing Material: fabric **Backing Plate Style:** # of plates:
Handle Lug Style: filigree # of lugs: 8
Handle Lug Length: 63.9 **Handle Lug Width:** 54.2 **Handle Lug Arm Length:** 0.0
of screws: 2 **Handle Patent Info:** **Treatment:**
End Tip Style: # of End Tips: 0 **End Tip Attachment:**
End Tip Patent Info: **End Tip Length:** 0.0 **End Tip Width:** 0.0
End Tip Diameter: 0.0 **Handle Length:** 108 **Total Length:** 193
Handle Style: filigree **Total min # of** 4
Comments:

Burial#: 432

.2556 **Total # of Fragments:** 6 handle-swing bail metal-white
Complete?: yes **Inner Coffin Handle?:** yes **Outer Coffin Handle?:**
Backing Material: yellow paint **Backing Plate Style:** # of plates:
Handle Lug Style: hand of faith # of lugs: 12
Handle Lug Length: 69.1 **Handle Lug Width:** 52.7 **Handle Lug Arm Length:** 0.0
of screws: 2 **Handle Patent Info:** **Treatment:**
End Tip Style: # of End Tips: 0 **End Tip Attachment:**
End Tip Patent Info: **End Tip Length:** 0.0 **End Tip Width:** 0.0
End Tip Diameter: 0.0 **Handle Length:** 108.3 **Total Length:** 197
Handle Style: shaking hands **Total min # of** 6
Comments:

Burial#: 433

.2568 **Total # of Fragments:** 10 handle-short bar metal-white
Complete?: **Inner Coffin Handle?:** yes **Outer Coffin Handle?:**
Backing Material: none **Backing Plate Style:** **# of plates:**
Handle Lug Style: cross-tiled **# of lugs:** 10
Handle Lug Length: 123 **Handle Lug Width:** 96.2 **Handle Lug Arm Length:** 64
of screws: 2 **Handle Patent Info:** PAT APL 21 1874 **Treatment:**
End Tip Style: cone-indented half **# of End Tips:** 10 **End Tip Attachment:** non-permanent
End Tip Patent Info: PAT DEC 23 1879 **End Tip Length:** 52.8 **End Tip Width:** 0.0
End Tip Diameter: 0.0 **Handle Length:** 121.5 **Total Length:** 0.0
Handle Style: iron-cylindrical **Total min # of** 5
Comments: handle diameter: 19.7mm

Burial#: 435

.2581 **Total # of Fragments:** 2 handle-short bar metal-white
Complete?: yes **Inner Coffin Handle?:** yes **Outer Coffin Handle?:**
Backing Material: red paint **Backing Plate Style:** **# of plates:**
Handle Lug Style: cross-embossed **# of lugs:** 4
Handle Lug Length: 62.1 **Handle Lug Width:** 40.9 **Handle Lug Arm Length:** 0.0
of screws: 2 **Handle Patent Info:** HBCo **Treatment:**
End Tip Style: pine cone **# of End Tips:** 4 **End Tip Attachment:** permanent
End Tip Patent Info: **End Tip Length:** 0.0 **End Tip Width:** 0.0
End Tip Diameter: 0.0 **Handle Length:** 0.0 **Total Length:** 127.
Handle Style: pine cone **Total min # of** 2
Comments:

Burial#: 439

.2608 **Total # of Fragments:** 6 handle-swing bail metal-white
Complete?: yes **Inner Coffin Handle?:** yes **Outer Coffin Handle?:**
Backing Material: none **Backing Plate Style:** **# of plates:**
Handle Lug Style: turtle back **# of lugs:** 12
Handle Lug Length: 72.1 **Handle Lug Width:** 62.5 **Handle Lug Arm Length:** 0.0
of screws: 2 **Handle Patent Info:** **Treatment:**
End Tip Style: **# of End Tips:** 0 **End Tip Attachment:**
End Tip Patent Info: **End Tip Length:** 0.0 **End Tip Width:** 0.0
End Tip Diameter: 0.0 **Handle Length:** 107.7 **Total Length:** 240
Handle Style: shaking hands **Total min # of** 6
Comments:

Burial#: 441

.2640 **Total # of Fragments:** 12 handle-short bar metal-white
Complete?: **Inner Coffin Handle?:** yes **Outer Coffin Handle?:**
Backing Material: yellow paint **Backing Plate Style:** **# of plates:**
Handle Lug Style: filigree-cross **# of lugs:** 12
Handle Lug Length: 116 **Handle Lug Width:** 86.4 **Handle Lug Arm Length:** 61.7
of screws: 2 **Handle Patent Info:** **Treatment:**
End Tip Style: cone-half **# of End Tips:** 12 **End Tip Attachment:** permanent
End Tip Patent Info: **End Tip Length:** 76.8 **End Tip Width:** 0.0
End Tip Diameter: 0.0 **Handle Length:** 0.0 **Total Length:** 0.0
Handle Style: unknown **Total min # of** 6
Comments:

Burial#: 444

.2655 **Total # of Fragments:** 6 handle-swing bail metal-white
Complete?: yes **Inner Coffin Handle?:** yes **Outer Coffin Handle?:**
Backing Material: white paint **Backing Plate Style:** # of plates:
Handle Lug Style: clover cross # of lugs: 12
Handle Lug Length: 93.1 **Handle Lug Width:** 70 **Handle Lug Arm Length:** 0.0
of screws: 2 **Handle Patent Info:** **Treatment:**
End Tip Style: # of End Tips: 0 **End Tip Attachment:**
End Tip Patent Info: **End Tip Length:** 0.0 **End Tip Width:** 0.0
End Tip Diameter: 0.0 **Handle Length:** 107.7 **Total Length:** 200
Handle Style: shaking hands **Total min # of** 6
Comments:

Burial#: 447

.2683 **Total # of Fragments:** 1 handle metal-white
Complete?: **Inner Coffin Handle?:** **Outer Coffin Handle?:**
Backing Material: **Backing Plate Style:** # of plates:
Handle Lug Style: # of lugs: 0
Handle Lug Length: 0.0 **Handle Lug Width:** 0.0 **Handle Lug Arm Length:** 0.0
of screws: 0 **Handle Patent Info:** **Treatment:**
End Tip Style: # of End Tips: 0 **End Tip Attachment:**
End Tip Patent Info: **End Tip Length:** 0.0 **End Tip Width:** 0.0
End Tip Diameter: 0.0 **Handle Length:** 0.0 **Total Length:** 0.0
Handle Style: **Total min # of** 0
Comments: fragment of lug

Burial#: 451

.2696 **Total # of Fragments:** 2 handle-swing bail metal-iron
Complete?: **Inner Coffin Handle?:** **Outer Coffin Handle?:**
Backing Material: **Backing Plate Style:** # of plates:
Handle Lug Style: # of lugs: 0
Handle Lug Length: 0.0 **Handle Lug Width:** 0.0 **Handle Lug Arm Length:** 0.0
of screws: 0 **Handle Patent Info:** **Treatment:**
End Tip Style: # of End Tips: 0 **End Tip Attachment:**
End Tip Patent Info: **End Tip Length:** 0.0 **End Tip Width:** 0.0
End Tip Diameter: 0.0 **Handle Length:** 0.0 **Total Length:** 0.0
Handle Style: **Total min # of** 0
Comments: fragments

Burial#: 453

.2711 **Total # of Fragments:** 6 handle-short bar metal-white/ wood
Complete?: yes **Inner Coffin Handle?:** yes **Outer Coffin Handle?:**
Backing Material: fabric **Backing Plate Style:** # of plates:
Handle Lug Style: arched embossed # of lugs: 12
Handle Lug Length: 91.5 **Handle Lug Width:** 68.3 **Handle Lug Arm Length:** 78
of screws: 2 **Handle Patent Info:** **Treatment:**
End Tip Style: triple embossed # of End Tips: 12 **End Tip Attachment:** non-permanent
End Tip Patent Info: **End Tip Length:** 70 **End Tip Width:** 34.3
End Tip Diameter: 0.0 **Handle Length:** 370 **Total Length:** 370
Handle Style: wooden-nine bumps **Total min # of** 6
Comments:

Burial#: 454

.2717 **Total # of Fragments:** 6 handle-short bar metal-white/ wood
Complete?: yes **Inner Coffin Handle?:** yes **Outer Coffin Handle?:**
Backing Material: fabric **Backing Plate Style:** # of plates:
Handle Lug Style: arched embossed # of lugs: 12
Handle Lug Length: 91.5 **Handle Lug Width:** 68.3 **Handle Lug Arm Length:** 78
of screws: 2 **Handle Patent Info:** **Treatment:**
End Tip Style: triple embossed # of End Tips: 12 **End Tip Attachment:** non-permanent
End Tip Patent Info: **End Tip Length:** 70 **End Tip Width:** 34.3
End Tip Diameter: 0.0 **Handle Length:** 370 **Total Length:** 370
Handle Style: wooden-nine bumps **Total min # of** 6
Comments:

Burial#: 455

.2728 **Total # of Fragments:** 5 handle-swing bail metal-white
Complete?: yes **Inner Coffin Handle?:** yes **Outer Coffin Handle?:**
Backing Material: fabric **Backing Plate Style:** # of plates:
Handle Lug Style: clover cross # of lugs: 10
Handle Lug Length: 93.1 **Handle Lug Width:** 70.3 **Handle Lug Arm Length:** 0.0
of screws: 2 **Handle Patent Info:** **Treatment:**
End Tip Style: # of End Tips: 0 **End Tip Attachment:**
End Tip Patent Info: **End Tip Length:** 0.0 **End Tip Width:** 0.0
End Tip Diameter: 0.0 **Handle Length:** 107.6 **Total Length:** 199
Handle Style: shaking hands **Total min # of** 5
Comments:

Burial#: 456

.2741 **Total # of Fragments:** 6 handle-short bar metal-white/ wood
Complete?: yes **Inner Coffin Handle?:** yes **Outer Coffin Handle?:**
Backing Material: none **Backing Plate Style:** # of plates:
Handle Lug Style: swirl-simple # of lugs: 12
Handle Lug Length: 88.1 **Handle Lug Width:** 74.2 **Handle Lug Arm Length:** 83.2
of screws: 2 **Handle Patent Info:** **Treatment:**
End Tip Style: swirl-simple # of End Tips: 12 **End Tip Attachment:** non-permanent
End Tip Patent Info: **End Tip Length:** 72.5 **End Tip Width:** 50.2
End Tip Diameter: 0.0 **Handle Length:** 404 **Total Length:** 404
Handle Style: wooden-square **Total min # of** 6
Comments:

Burial#: 457

.2750 **Total # of Fragments:** 4 handle-swing bail metal-white
Complete?: yes **Inner Coffin Handle?:** yes **Outer Coffin Handle?:**
Backing Material: fabric **Backing Plate Style:** # of plates:
Handle Lug Style: oval-plain # of lugs: 8
Handle Lug Length: 35.6 **Handle Lug Width:** 24.8 **Handle Lug Arm Length:** 0.0
of screws: 2 **Handle Patent Info:** **Treatment:**
End Tip Style: # of End Tips: 0 **End Tip Attachment:**
End Tip Patent Info: **End Tip Length:** 0.0 **End Tip Width:** 0.0
End Tip Diameter: 0.0 **Handle Length:** 76.6 **Total Length:** 112.
Handle Style: plain **Total min # of** 4
Comments:

Burial#: 458

.2762 **Total # of Fragments:** 6 handle-short bar metal-white
Complete?: yes **Inner Coffin Handle?:** yes **Outer Coffin Handle?:**
Backing Material: fabric **Backing Plate Style:** # of plates:
Handle Lug Style: lattice-rounded # of lugs: 12
Handle Lug Length: 111 **Handle Lug Width:** 89.3 **Handle Lug Arm Length:** 0.0
of screws: 2 **Handle Patent Info:** 99 **Treatment:**
End Tip Style: lantern-ornate # of End Tips: 12 **End Tip Attachment:** permanent
End Tip Patent Info: **End Tip Length:** 74.9 **End Tip Width:** 0.0
End Tip Diameter: 0.0 **Handle Length:** 301 **Total Length:** 301
Handle Style: rounded-banded **Total min # of** 6
Comments:

Burial#: 461

.2777 **Total # of Fragments:** 3 handle-swing bail metal-iron
Complete?: yes **Inner Coffin Handle?:** yes **Outer Coffin Handle?:**
Backing Material: **Backing Plate Style:** # of plates:
Handle Lug Style: # of lugs: 0
Handle Lug Length: 0.0 **Handle Lug Width:** 0.0 **Handle Lug Arm Length:** 0.0
of screws: 0 **Handle Patent Info:** **Treatment:** with black lacquer
End Tip Style: # of End Tips: 0 **End Tip Attachment:**
End Tip Patent Info: **End Tip Length:** 0.0 **End Tip Width:** 0.0
End Tip Diameter: 0.0 **Handle Length:** 108.7 **Total Length:** 0.0
Handle Style: plain **Total min # of** 3
Comments:

Burial#: 462

.2783 **Total # of Fragments:** 4 handle-swing bail metal-iron
Complete?: yes **Inner Coffin Handle?:** yes **Outer Coffin Handle?:**
Backing Material: **Backing Plate Style:** # of plates:
Handle Lug Style: # of lugs: 0
Handle Lug Length: 0.0 **Handle Lug Width:** 0.0 **Handle Lug Arm Length:** 0.0
of screws: 0 **Handle Patent Info:** **Treatment:** with black lacquer
End Tip Style: # of End Tips: 0 **End Tip Attachment:**
End Tip Patent Info: **End Tip Length:** 0.0 **End Tip Width:** 0.0
End Tip Diameter: 0.0 **Handle Length:** 116.7 **Total Length:** 0.0
Handle Style: plain **Total min # of** 4
Comments:

Burial#: 468

.2792 **Total # of Fragments:** 6 handle-swing bail metal-iron
Complete?: yes **Inner Coffin Handle?:** yes **Outer Coffin Handle?:**
Backing Material: **Backing Plate Style:** # of plates:
Handle Lug Style: # of lugs: 0
Handle Lug Length: 0.0 **Handle Lug Width:** 0.0 **Handle Lug Arm Length:** 0.0
of screws: 0 **Handle Patent Info:** **Treatment:** with black lacquer
End Tip Style: # of End Tips: 0 **End Tip Attachment:**
End Tip Patent Info: **End Tip Length:** 0.0 **End Tip Width:** 0.0
End Tip Diameter: 0.0 **Handle Length:** 120 **Total Length:** 120
Handle Style: plain **Total min # of** 6
Comments:

Burial#: 469

.2802 **Total # of Fragments:** 6 handle-swing bail metal-white
Complete?: **Inner Coffin Handle?:** yes **Outer Coffin Handle?:**
Backing Material: **Backing Plate Style:** **# of plates:**
Handle Lug Style: clover cross **# of lugs:** 11
Handle Lug Length: 91 **Handle Lug Width:** 69 **Handle Lug Arm Length:** 0.0
of screws: 2 **Handle Patent Info:** **Treatment:**
End Tip Style: **# of End Tips:** 0 **End Tip Attachment:**
End Tip Patent Info: **End Tip Length:** 0.0 **End Tip Width:** 0.0
End Tip Diameter: 0.0 **Handle Length:** 105.9 **Total Length:** 196
Handle Style: shaking hands **Total min # of** 6
Comments:

Burial#: 473

.2815 **Total # of Fragments:** 6 handle-short bar metal-white
Complete?: **Inner Coffin Handle?:** yes **Outer Coffin Handle?:**
Backing Material: fabric **Backing Plate Style:** **# of plates:**
Handle Lug Style: swirl-complex **# of lugs:** 6
Handle Lug Length: 64.2 **Handle Lug Width:** 54.2 **Handle Lug Arm Length:** 55.3
of screws: 2 **Handle Patent Info:** 181 S.N.C.00. **Treatment:**
End Tip Style: swirl-complex **# of End Tips:** 6 **End Tip Attachment:** permanent
End Tip Patent Info: **End Tip Length:** 57.9 **End Tip Width:** 0.0
End Tip Diameter: 0.0 **Handle Length:** 0.0 **Total Length:** 0.0
Handle Style: wooden **Total min # of** 3
Comments:

Burial#: 476

.2830 **Total # of Fragments:** 11 handle-short bar metal-white
Complete?: **Inner Coffin Handle?:** yes **Outer Coffin Handle?:**
Backing Material: yellow paint **Backing Plate Style:** **# of plates:**
Handle Lug Style: filigree-cross **# of lugs:** 11
Handle Lug Length: 118.1 **Handle Lug Width:** 87 **Handle Lug Arm Length:** 61
of screws: 2 **Handle Patent Info:** 242 **Treatment:**
End Tip Style: cone-half **# of End Tips:** 11 **End Tip Attachment:** permanent
End Tip Patent Info: **End Tip Length:** 74.9 **End Tip Width:** 0.0
End Tip Diameter: 0.0 **Handle Length:** 0.0 **Total Length:** 0.0
Handle Style: wooden **Total min # of** 6
Comments:

Burial#: 477

.2836 **Total # of Fragments:** 12 handle-short bar metal-white
Complete?: **Inner Coffin Handle?:** yes **Outer Coffin Handle?:**
Backing Material: yellow paint **Backing Plate Style:** **# of plates:**
Handle Lug Style: cattail **# of lugs:** 12
Handle Lug Length: 91.6 **Handle Lug Width:** 95.4 **Handle Lug Arm Length:** 62.4
of screws: 2 **Handle Patent Info:** **Treatment:**
End Tip Style: cone-half **# of End Tips:** 12 **End Tip Attachment:** permanent
End Tip Patent Info: **End Tip Length:** 76.9 **End Tip Width:** 0.0
End Tip Diameter: 0.0 **Handle Length:** 0.0 **Total Length:** 0.0
Handle Style: wooden **Total min # of** 6
Comments:

Burial#: 482

.2847 **Total # of Fragments:** 6 handle-short bar metal-white/ wood
Complete?: yes **Inner Coffin Handle?:** yes **Outer Coffin Handle?:**
Backing Material: fabric **Backing Plate Style:** # of plates:
Handle Lug Style: swirl-upper **# of lugs:** 12
Handle Lug Length: 74.5 **Handle Lug Width:** 65.5 **Handle Lug Arm Length:** 0.0
of screws: 2 **Handle Patent Info:** 1047 ELGIN **Treatment:**
End Tip Style: horizontal embossed **# of End Tips:** 12 **End Tip Attachment:** non-permanent
End Tip Patent Info: **End Tip Length:** 45.2 **End Tip Width:** 0.0
End Tip Diameter: 31.1 **Handle Length:** 320 **Total Length:** 320
Handle Style: wooden-fifteen bumps **Total min # of** 6
Comments:

Burial#: 484

.2856 **Total # of Fragments:** 3 handle-swing bail metal-white
Complete?: yes **Inner Coffin Handle?:** yes **Outer Coffin Handle?:**
Backing Material: yellow paint **Backing Plate Style:** # of plates:
Handle Lug Style: eight-point spade **# of lugs:** 6
Handle Lug Length: 54.2 **Handle Lug Width:** 53.6 **Handle Lug Arm Length:** 0.0
of screws: 1 **Handle Patent Info:** **Treatment:**
End Tip Style: **# of End Tips:** 0 **End Tip Attachment:**
End Tip Patent Info: **End Tip Length:** 0.0 **End Tip Width:** 0.0
End Tip Diameter: 0.0 **Handle Length:** 108.1 **Total Length:** 185
Handle Style: pheasant feather **Total min # of** 3
Comments:

Burial#: 490

.2867 **Total # of Fragments:** 6 handle-short bar metal-white/wood
Complete?: yes **Inner Coffin Handle?:** yes **Outer Coffin Handle?:**
Backing Material: fabric **Backing Plate Style:** # of plates:
Handle Lug Style: rectangular **# of lugs:** 12
Handle Lug Length: 83 **Handle Lug Width:** 54.5 **Handle Lug Arm Length:** 76.8
of screws: 2 **Handle Patent Info:** **Treatment:**
End Tip Style: umbra-classic **# of End Tips:** 12 **End Tip Attachment:** non-permanent
End Tip Patent Info: **End Tip Length:** 69.2 **End Tip Width:** 0.0
End Tip Diameter: 0.0 **Handle Length:** 366 **Total Length:** 366
Handle Style: wooden-fifteen bumps **Total min # of** 6
Comments:

Burial#: 491

.2877 **Total # of Fragments:** 22 handle-short bar metal-white
Complete?: **Inner Coffin Handle?:** yes **Outer Coffin Handle?:**
Backing Material: none **Backing Plate Style:** # of plates:
Handle Lug Style: medieval armour **# of lugs:** 12
Handle Lug Length: 82.4 **Handle Lug Width:** 65.8 **Handle Lug Arm Length:** 63.2
of screws: 2 **Handle Patent Info:** **Treatment:**
End Tip Style: jousting **# of End Tips:** 10 **End Tip Attachment:** non-permanent
End Tip Patent Info: **End Tip Length:** 95.7 **End Tip Width:** 0.0
End Tip Diameter: 31.5 **Handle Length:** 0.0 **Total Length:** 0.0
Handle Style: unknown **Total min # of** 6
Comments:

Burial#: 493

.2886 **Total # of Fragments:** 6 handle-short bar metal-white/ wood
Complete?: yes **Inner Coffin Handle?:** yes **Outer Coffin Handle?:**
Backing Material: fabric **Backing Plate Style:** # of plates:
Handle Lug Style: oval-horizontal # of lugs: 12
Handle Lug Length: 87.2 **Handle Lug Width:** 64 **Handle Lug Arm Length:** 69.5
of screws: 2 **Handle Patent Info:** **Treatment:**
End Tip Style: umbra-pith **# of End Tips:** 12 **End Tip Attachment:** non-permanent
End Tip Patent Info: **End Tip Length:** 69.3 **End Tip Width:** 0.0
End Tip Diameter: 38.1 **Handle Length:** 376 **Total Length:** 376
Handle Style: wooden-nine bumps **Total min # of** 6
Comments:

Burial#: 494

.2891 **Total # of Fragments:** 16 handle-short bar metal-white
Complete?: **Inner Coffin Handle?:** yes **Outer Coffin Handle?:**
Backing Material: yellow paint **Backing Plate Style:** # of plates:
Handle Lug Style: filigree-pointed # of lugs: 10
Handle Lug Length: 88.2 **Handle Lug Width:** 68.3 **Handle Lug Arm Length:** 57.5
of screws: 2 **Handle Patent Info:** **Treatment:**
End Tip Style: arrow **# of End Tips:** 6 **End Tip Attachment:** non-permanent
End Tip Patent Info: **End Tip Length:** 36.3 **End Tip Width:** 0.0
End Tip Diameter: 18.2 **Handle Length:** 0.0 **Total Length:** 0.0
Handle Style: unidentifiable **Total min # of** 5
Comments:

Burial#: 496

.2900 **Total # of Fragments:** 6 handle-swing bail metal-white
Complete?: **Inner Coffin Handle?:** yes **Outer Coffin Handle?:**
Backing Material: none **Backing Plate Style:** # of plates:
Handle Lug Style: sherriff star # of lugs: 9
Handle Lug Length: 43.8 **Handle Lug Width:** 37.4 **Handle Lug Arm Length:** 0.0
of screws: 2 **Handle Patent Info:** **Treatment:**
End Tip Style: **# of End Tips:** 0 **End Tip Attachment:**
End Tip Patent Info: **End Tip Length:** 0.0 **End Tip Width:** 0.0
End Tip Diameter: 0.0 **Handle Length:** 82.4 **Total Length:** 137.
Handle Style: rodeo **Total min # of** 6
Comments:

Burial#: 497

.2907 **Total # of Fragments:** 6 handle-short bar metal-white/ wood
Complete?: yes **Inner Coffin Handle?:** yes **Outer Coffin Handle?:**
Backing Material: none **Backing Plate Style:** sea shell # of plates: 6
Handle Lug Style: # of lugs: 0
Handle Lug Length: 87.1 **Handle Lug Width:** 153.1 **Handle Lug Arm Length:** 73.9
of screws: 4 **Handle Patent Info:** **Treatment:**
End Tip Style: multi-banded **# of End Tips:** 12 **End Tip Attachment:** non-permanent
End Tip Patent Info: **End Tip Length:** 63.7 **End Tip Width:** 0.0
End Tip Diameter: 0.0 **Handle Length:** 345 **Total Length:** 345
Handle Style: wooden-square **Total min # of** 6
Comments:

Burial#: 498

.2913 **Total # of Fragments:** 6 handle-short bar metal-white
Complete?: **Inner Coffin Handle?:** yes **Outer Coffin Handle?:**
Backing Material: none **Backing Plate Style:** # of plates:
Handle Lug Style: cattail # of lugs: 11
Handle Lug Length: 94.7 **Handle Lug Width:** 91 **Handle Lug Arm Length:** 57.5
of screws: 2 **Handle Patent Info:** **Treatment:**
End Tip Style: faceted-fancy half **# of End Tips:** 10 **End Tip Attachment:** permanent
End Tip Patent Info: **End Tip Length:** 56 **End Tip Width:** 0.0
End Tip Diameter: 26.3 **Handle Length:** 12.7 **Total Length:** 250
Handle Style: faceted-fancy half **Total min # of** 6
Comments:

Burial#: 501

.2932 **Total # of Fragments:** 3 handle-short bar metal-white/ wood
Complete?: yes **Inner Coffin Handle?:** yes **Outer Coffin Handle?:**
Backing Material: fabric **Backing Plate Style:** # of plates:
Handle Lug Style: curtain-rectangular? # of lugs: 6
Handle Lug Length: 77.3 **Handle Lug Width:** 60.1 **Handle Lug Arm Length:** 0.0
of screws: 2 **Handle Patent Info:** E 5022 **Treatment:**
End Tip Style: filigree **# of End Tips:** 6 **End Tip Attachment:** non-permanent
End Tip Patent Info: **End Tip Length:** 62 **End Tip Width:** 0.0
End Tip Diameter: 34.7 **Handle Length:** 380 **Total Length:** 380
Handle Style: wooden-nine bumps **Total min # of** 3
Comments:

Burial#: 502

.2941 **Total # of Fragments:** 24 handle-short bar metal-white/ wood
Complete?: **Inner Coffin Handle?:** yes **Outer Coffin Handle?:**
Backing Material: none **Backing Plate Style:** # of plates:
Handle Lug Style: swirl-corner # of lugs: 12
Handle Lug Length: 78.6 **Handle Lug Width:** 61.6 **Handle Lug Arm Length:** 77.5
of screws: 2 **Handle Patent Info:** **Treatment:**
End Tip Style: shell shaft **# of End Tips:** 12 **End Tip Attachment:** non-permanent
End Tip Patent Info: **End Tip Length:** 61.5 **End Tip Width:** 0.0
End Tip Diameter: 35.3 **Handle Length:** 0.0 **Total Length:** 0.0
Handle Style: wooden-nine bumps **Total min # of** 6
Comments:

Burial#: 503

.2950 **Total # of Fragments:** 12 handle-short bar metal-white
Complete?: **Inner Coffin Handle?:** yes **Outer Coffin Handle?:**
Backing Material: yellow paint **Backing Plate Style:** # of plates:
Handle Lug Style: castle window # of lugs: 12
Handle Lug Length: 95.7 **Handle Lug Width:** 61.8 **Handle Lug Arm Length:** 64.2
of screws: 3 **Handle Patent Info:** **Treatment:**
End Tip Style: filigree-flat **# of End Tips:** 12 **End Tip Attachment:** permanent
End Tip Patent Info: **End Tip Length:** 64.6 **End Tip Width:** 0.0
End Tip Diameter: 0.0 **Handle Length:** 0.0 **Total Length:** 0.0
Handle Style: unidentifiable **Total min # of** 6
Comments:

Burial#: 504

.2971 **Total # of Fragments:** 2 handle-short bar metal-white
Complete?: yes **Inner Coffin Handle?:** yes **Outer Coffin Handle?:**
Backing Material: none **Backing Plate Style:** # of plates:
Handle Lug Style: fig leaf **# of lugs:** 4
Handle Lug Length: 80.1 **Handle Lug Width:** 71.1 **Handle Lug Arm Length:** 58.5
of screws: 2 **Handle Patent Info:** **Treatment:**
End Tip Style: faceted-fancy half **# of End Tips:** 4 **End Tip Attachment:** permanent
End Tip Patent Info: **End Tip Length:** 71.1 **End Tip Width:** 0.0
End Tip Diameter: 0.0 **Handle Length:** 126.2 **Total Length:** 246
Handle Style: faceted-fancy half **Total min # of** 2
Comments:

.2969 **Total # of Fragments:** 2 handle-swing bail metal-white
Complete?: yes **Inner Coffin Handle?:** yes **Outer Coffin Handle?:**
Backing Material: none **Backing Plate Style:** # of plates:
Handle Lug Style: octagonal **# of lugs:** 4
Handle Lug Length: 64.5 **Handle Lug Width:** 62.9 **Handle Lug Arm Length:** 0.0
of screws: 2 **Handle Patent Info:** **Treatment:**
End Tip Style: **# of End Tips:** 0 **End Tip Attachment:**
End Tip Patent Info: **End Tip Length:** 0.0 **End Tip Width:** 0.0
End Tip Diameter: 0.0 **Handle Length:** 107.1 **Total Length:** 197
Handle Style: shaking hands **Total min # of** 2
Comments:

.2970 **Total # of Fragments:** 2 handle-swing bail metal-white
Complete?: yes **Inner Coffin Handle?:** yes **Outer Coffin Handle?:**
Backing Material: none **Backing Plate Style:** # of plates:
Handle Lug Style: octagonal **# of lugs:** 4
Handle Lug Length: 64.3 **Handle Lug Width:** 62.4 **Handle Lug Arm Length:** 0.0
of screws: 4 **Handle Patent Info:** **Treatment:**
End Tip Style: **# of End Tips:** 0 **End Tip Attachment:**
End Tip Patent Info: **End Tip Length:** 0.0 **End Tip Width:** 0.0
End Tip Diameter: 0.0 **Handle Length:** 120.9 **Total Length:** 207
Handle Style: tin man **Total min # of** 2
Comments:

Burial#: 505

.2980 **Total # of Fragments:** 4 handle-short bar metal-iron/white
Complete?: **Inner Coffin Handle?:** yes **Outer Coffin Handle?:**
Backing Material: none **Backing Plate Style:** roman-simple # of plates: 4
Handle Lug Style: **# of lugs:** 0
Handle Lug Length: 181 **Handle Lug Width:** 99.5 **Handle Lug Arm Length:** 0.0
of screws: 4 **Handle Patent Info:** **Treatment:**
End Tip Style: square-simple **# of End Tips:** 5 **End Tip Attachment:** non-permanent
End Tip Patent Info: **End Tip Length:** 45.2 **End Tip Width:** 33.3
End Tip Diameter: 0.0 **Handle Length:** 323 **Total Length:** 323
Handle Style: wooden-square **Total min # of** 4
Comments:

Burial#: 506

.2987 **Total # of Fragments:** 22 handle-short bar metal-white
Complete?: **Inner Coffin Handle?:** yes **Outer Coffin Handle?:**
Backing Material: fabric **Backing Plate Style:** **# of plates:**
Handle Lug Style: curtain-rectangular **# of lugs:** 11
Handle Lug Length: 79.2 **Handle Lug Width:** 61.5 **Handle Lug Arm Length:** 79.3
of screws: 2 **Handle Patent Info:** MBCo **Treatment:** painted silver?
End Tip Style: umbra-corded **# of End Tips:** 11 **End Tip Attachment:** non-permanent
End Tip Patent Info: **End Tip Length:** 62.4 **End Tip Width:** 0.0
End Tip Diameter: 32.1 **Handle Length:** 0.0 **Total Length:** 0.0
Handle Style: wooden **Total min # of** 6
Comments:

Burial#: 509

.3004 **Total # of Fragments:** 12 handle-short bar metal-white
Complete?: **Inner Coffin Handle?:** yes **Outer Coffin Handle?:**
Backing Material: none **Backing Plate Style:** **# of plates:**
Handle Lug Style: oval-crossed **# of lugs:** 12
Handle Lug Length: 83.1 **Handle Lug Width:** 65.1 **Handle Lug Arm Length:** 67.4
of screws: 2 **Handle Patent Info:** **Treatment:**
End Tip Style: filigree-forming **# of End Tips:** 12 **End Tip Attachment:** permanent
End Tip Patent Info: **End Tip Length:** 81.4 **End Tip Width:** 0.0
End Tip Diameter: 0.0 **Handle Length:** 0.0 **Total Length:** 0.0
Handle Style: iron-unidentifiable **Total min # of** 6
Comments:

Burial#: 510

.3010 **Total # of Fragments:** 5 handle-swing bail metal-iron
Complete?: yes **Inner Coffin Handle?:** yes **Outer Coffin Handle?:**
Backing Material: none **Backing Plate Style:** **# of plates:**
Handle Lug Style: unidentified **# of lugs:** 0
Handle Lug Length: 0.0 **Handle Lug Width:** 0.0 **Handle Lug Arm Length:** 0.0
of screws: 0 **Handle Patent Info:** **Treatment:**
End Tip Style: **# of End Tips:** 0 **End Tip Attachment:**
End Tip Patent Info: **End Tip Length:** 0.0 **End Tip Width:** 0.0
End Tip Diameter: 0.0 **Handle Length:** 111.3 **Total Length:** 111.
Handle Style: plain **Total min # of** 5
Comments:

Burial#: 511

.3018 **Total # of Fragments:** 6 handle-swing bail metal-white
Complete?: yes **Inner Coffin Handle?:** yes **Outer Coffin Handle?:**
Backing Material: yellow paint **Backing Plate Style:** **# of plates:**
Handle Lug Style: tassel **# of lugs:** 12
Handle Lug Length: 73.2 **Handle Lug Width:** 32.9 **Handle Lug Arm Length:** 0.0
of screws: 1 **Handle Patent Info:** **Treatment:**
End Tip Style: **# of End Tips:** 0 **End Tip Attachment:**
End Tip Patent Info: **End Tip Length:** 0.0 **End Tip Width:** 0.0
End Tip Diameter: 0.0 **Handle Length:** 107.3 **Total Length:** 153.
Handle Style: rope **Total min # of** 6
Comments:

Burial#: 512

.3029 **Total # of Fragments:** 6 handle-short bar metal-white
Complete?: **Inner Coffin Handle?:** yes **Outer Coffin Handle?:**
Backing Material: none **Backing Plate Style:** **# of plates:**
Handle Lug Style: acorn **# of lugs:** 6
Handle Lug Length: 85.2 **Handle Lug Width:** 69.2 **Handle Lug Arm Length:** 65
of screws: 2 **Handle Patent Info:** **Treatment:**
End Tip Style: filigree-flat **# of End Tips:** 6 **End Tip Attachment:** non-permanent
End Tip Patent Info: **End Tip Length:** 52 **End Tip Width:** 0.0
End Tip Diameter: 0.0 **Handle Length:** 0.0 **Total Length:** 0.0
Handle Style: unidentifiable **Total min # of** 3
Comments:

Burial#: 514

.3039 **Total # of Fragments:** 5 handle-swing bail metal-iron
Complete?: yes **Inner Coffin Handle?:** yes **Outer Coffin Handle?:**
Backing Material: none **Backing Plate Style:** **# of plates:**
Handle Lug Style: unidentified **# of lugs:** 0
Handle Lug Length: 0.0 **Handle Lug Width:** 0.0 **Handle Lug Arm Length:** 0.0
of screws: 0 **Handle Patent Info:** **Treatment:**
End Tip Style: **# of End Tips:** 0 **End Tip Attachment:**
End Tip Patent Info: **End Tip Length:** 0.0 **End Tip Width:** 0.0
End Tip Diameter: 0.0 **Handle Length:** 115.7 **Total Length:** 115.
Handle Style: plain **Total min # of** 5
Comments: only the handle is present

Burial#: 515

.3051 **Total # of Fragments:** 20 handle-short bar metal-white
Complete?: **Inner Coffin Handle?:** yes **Outer Coffin Handle?:**
Backing Material: yellow paint **Backing Plate Style:** **# of plates:**
Handle Lug Style: shield **# of lugs:** 10
Handle Lug Length: 63 **Handle Lug Width:** 51 **Handle Lug Arm Length:** 54.9
of screws: 2 **Handle Patent Info:** lug: PATENTED **Treatment:**
MARCH 18 1879
arm: PAT. MARCH
8 1879
End Tip Style: faceted **# of End Tips:** 10 **End Tip Attachment:** non-permanent
End Tip Patent Info: PAT. DEC. 23 **End Tip Length:** 58 **End Tip Width:** 19.5
End Tip Diameter: 0.0 **Handle Length:** 0.0 **Total Length:** 0.0
Handle Style: unidentifiable **Total min # of** 5
Comments:

Burial#: 516

.3060 **Total # of Fragments:** 24 handle-short bar metal-white
Complete?: **Inner Coffin Handle?:** yes **Outer Coffin Handle?:**
Backing Material: none **Backing Plate Style:** **# of plates:**
Handle Lug Style: cross-nuts and bolts **# of lugs:** 12
Handle Lug Length: 115.5 **Handle Lug Width:** 94.8 **Handle Lug Arm Length:** 64.6
of screws: 2 **Handle Patent Info:** 297 **Treatment:**
End Tip Style: laurel leaf **# of End Tips:** 12 **End Tip Attachment:** non-permanent
End Tip Patent Info: **End Tip Length:** 63.1 **End Tip Width:** 0.0
End Tip Diameter: 34.3 **Handle Length:** 0.0 **Total Length:** 0.0
Handle Style: unidentifiable **Total min # of** 6
Comments:

Burial#: 517

.3066 **Total # of Fragments:** 2 handle-swing bail metal-iron
Complete?: yes **Inner Coffin Handle?:** **Outer Coffin Handle?:** yes
Backing Material: none **Backing Plate Style:** **# of plates:**
Handle Lug Style: W **# of lugs:** 2
Handle Lug Length: 92.1 **Handle Lug Width:** 70.2 **Handle Lug Arm Length:** 0.0
of screws: 4 **Handle Patent Info:** **Treatment:**
End Tip Style: **# of End Tips:** 0 **End Tip Attachment:**
End Tip Patent Info: **End Tip Length:** 0.0 **End Tip Width:** 0.0
End Tip Diameter: 0.0 **Handle Length:** 98.7 **Total Length:** 98.7
Handle Style: plain **Total min # of** 2
Comments:

Burial#: 518

.3072 **Total # of Fragments:** 4 handle-short bar metal-white
Complete?: yes **Inner Coffin Handle?:** yes **Outer Coffin Handle?:**
Backing Material: fabric **Backing Plate Style:** **# of plates:**
Handle Lug Style: our darling **# of lugs:** 4
Handle Lug Length: 133.6 **Handle Lug Width:** 48.3 **Handle Lug Arm Length:** 0.0
of screws: 2 **Handle Patent Info:** 106 **Treatment:**
End Tip Style: pine cone-simple **# of End Tips:** 8 **End Tip Attachment:** permanent
End Tip Patent Info: **End Tip Length:** 0.0 **End Tip Width:** 0.0
End Tip Diameter: 0.0 **Handle Length:** 111.6 **Total Length:** 111.
Handle Style: pine cone-simple **Total min # of** 4
Comments: "OUR DARLING"

Burial#: 520

.3076 **Total # of Fragments:** 6 handle-swing bail metal-sheet/ iron
Complete?: yes **Inner Coffin Handle?:** yes **Outer Coffin Handle?:**
Backing Material: fabric **Backing Plate Style:** cherub **# of plates:** 6
Handle Lug Style: **# of lugs:** 0
Handle Lug Length: 146.1 **Handle Lug Width:** 99.5 **Handle Lug Arm Length:** 0.0
of screws: 0 **Handle Patent Info:** **Treatment:**
End Tip Style: **# of End Tips:** 0 **End Tip Attachment:**
End Tip Patent Info: **End Tip Length:** 0.0 **End Tip Width:** 0.0
End Tip Diameter: 0.0 **Handle Length:** 100.8 **Total Length:** 146.
Handle Style: plain **Total min # of** 6
Comments:

Burial#: 522

.3081 **Total # of Fragments:** 3 handle-swing bail metal-iron
Complete?: yes **Inner Coffin Handle?:** **Outer Coffin Handle?:**
Backing Material: **Backing Plate Style:** **# of plates:**
Handle Lug Style: **# of lugs:** 0
Handle Lug Length: 0.0 **Handle Lug Width:** 0.0 **Handle Lug Arm Length:** 0.0
of screws: 0 **Handle Patent Info:** **Treatment:**
End Tip Style: **# of End Tips:** 0 **End Tip Attachment:**
End Tip Patent Info: **End Tip Length:** 0.0 **End Tip Width:** 0.0
End Tip Diameter: 0.0 **Handle Length:** 0.0 **Total Length:** 0.0
Handle Style: **Total min # of** 0
Comments: only handles, painted with black lacquer

Burial#: 523

.3084 **Total # of Fragments:** 4 handle-swing bail metal-white
Complete?: yes **Inner Coffin Handle?:** yes **Outer Coffin Handle?:**
Backing Material: fabric **Backing Plate Style:** # of plates:
Handle Lug Style: eight-point spade **# of lugs:** 8
Handle Lug Length: 55.4 **Handle Lug Width:** 55 **Handle Lug Arm Length:** 0.0
of screws: 1 **Handle Patent Info:** **Treatment:**
End Tip Style: **# of End Tips:** 0 **End Tip Attachment:**
End Tip Patent Info: **End Tip Length:** 0.0 **End Tip Width:** 0.0
End Tip Diameter: 0.0 **Handle Length:** 106.4 **Total Length:** 186
Handle Style: pheasant feather **Total min # of** 4
Comments:

Burial#: 524

.3092 **Total # of Fragments:** 5 handle-swing bail metal-iron
Complete?: yes **Inner Coffin Handle?:** yes **Outer Coffin Handle?:**
Backing Material: none **Backing Plate Style:** # of plates:
Handle Lug Style: # of lugs: 0
Handle Lug Length: 0.0 **Handle Lug Width:** 0.0 **Handle Lug Arm Length:** 0.0
of screws: 0 **Handle Patent Info:** **Treatment:**
End Tip Style: **# of End Tips:** 0 **End Tip Attachment:**
End Tip Patent Info: **End Tip Length:** 0.0 **End Tip Width:** 0.0
End Tip Diameter: 0.0 **Handle Length:** 120.6 **Total Length:** 120.
Handle Style: plain **Total min # of** 5
Comments: only handles; iron backing plates have crumbled

Burial#: 525

.3101 **Total # of Fragments:** 24 handle-short bar metal-white
Complete?: **Inner Coffin Handle?:** yes **Outer Coffin Handle?:**
Backing Material: yellow paint **Backing Plate Style:** # of plates:
Handle Lug Style: rectangular-filigree **# of lugs:** 12
Handle Lug Length: 81.7 **Handle Lug Width:** 56 **Handle Lug Arm Length:** 72
of screws: 2 **Handle Patent Info:** **Treatment:**
End Tip Style: umbra-wheat **# of End Tips:** 12 **End Tip Attachment:** non-permanent
End Tip Patent Info: **End Tip Length:** 64.9 **End Tip Width:** 0.0
End Tip Diameter: 33.7 **Handle Length:** 0.0 **Total Length:** 0.0
Handle Style: unidentifiable **Total min # of** 6
Comments:

Burial#: 526

.3109 **Total # of Fragments:** 4 handle-short bar metal-white
Complete?: **Inner Coffin Handle?:** yes **Outer Coffin Handle?:**
Backing Material: none **Backing Plate Style:** # of plates:
Handle Lug Style: rose **# of lugs:** 7
Handle Lug Length: 70.7 **Handle Lug Width:** 56.5 **Handle Lug Arm Length:** 54.9
of screws: 2 **Handle Patent Info:** **Treatment:**
End Tip Style: faceted-half **# of End Tips:** 8 **End Tip Attachment:** permanent
End Tip Patent Info: **End Tip Length:** 39.7 **End Tip Width:** 0.0
End Tip Diameter: 19.8 **Handle Length:** 224 **Total Length:** 224
Handle Style: faceted-half **Total min # of** 4
Comments:

Burial#: 527

.3117 **Total # of Fragments:** 1 handle-swing bail metal-iron
Complete?: **Inner Coffin Handle?:** **Outer Coffin Handle?:**
Backing Material: **Backing Plate Style:** **# of plates:**
Handle Lug Style: **# of lugs:** 0
Handle Lug Length: 0.0 **Handle Lug Width:** 0.0 **Handle Lug Arm Length:** 0.0
of screws: 0 **Handle Patent Info:** **Treatment:**
End Tip Style: **# of End Tips:** 0 **End Tip Attachment:**
End Tip Patent Info: **End Tip Length:** 0.0 **End Tip Width:** 0.0
End Tip Diameter: 0.0 **Handle Length:** 0.0 **Total Length:** 0.0
Handle Style: **Total min # of** 0
Comments:

Burial#: 531

.3137 **Total # of Fragments:** 12 handle-short bar metal-white
Complete?: **Inner Coffin Handle?:** yes **Outer Coffin Handle?:**
Backing Material: none **Backing Plate Style:** **# of plates:**
Handle Lug Style: filigree-cross **# of lugs:** 12
Handle Lug Length: 119.3 **Handle Lug Width:** 87.8 **Handle Lug Arm Length:** 62.5
of screws: 2 **Handle Patent Info:** 242 **Treatment:**
End Tip Style: eiffel-half **# of End Tips:** 12 **End Tip Attachment:** permanent
End Tip Patent Info: **End Tip Length:** 74.5 **End Tip Width:** 0.0
End Tip Diameter: 0.0 **Handle Length:** 0.0 **Total Length:** 0.0
Handle Style: unidentifiable **Total min # of** 6
Comments:

Burial#: 533

.3145 **Total # of Fragments:** 3 handle-swing bail metal-white
Complete?: yes **Inner Coffin Handle?:** yes **Outer Coffin Handle?:**
Backing Material: fabric **Backing Plate Style:** **# of plates:**
Handle Lug Style: oval-simple **# of lugs:** 6
Handle Lug Length: 35.2 **Handle Lug Width:** 25.7 **Handle Lug Arm Length:** 0.0
of screws: 2 **Handle Patent Info:** **Treatment:**
End Tip Style: **# of End Tips:** 0 **End Tip Attachment:**
End Tip Patent Info: **End Tip Length:** 0.0 **End Tip Width:** 0.0
End Tip Diameter: 0.0 **Handle Length:** 76.1 **Total Length:** 114.
Handle Style: plain **Total min # of** 3
Comments:

Burial#: 534

.3155 **Total # of Fragments:** 12 handle-short bar metal-white
Complete?: **Inner Coffin Handle?:** yes **Outer Coffin Handle?:**
Backing Material: fabric **Backing Plate Style:** **# of plates:**
Handle Lug Style: rectangular-plain **# of lugs:** 12
Handle Lug Length: 76.7 **Handle Lug Width:** 57.8 **Handle Lug Arm Length:** 73.1
of screws: 2 **Handle Patent Info:** **Treatment:**
End Tip Style: umbra-pith **# of End Tips:** 12 **End Tip Attachment:** non-permanent
End Tip Patent Info: **End Tip Length:** 69.2 **End Tip Width:** 0.0
End Tip Diameter: 38.2 **Handle Length:** 0.0 **Total Length:** 0.0
Handle Style: unidentifiable **Total min # of** 6
Comments:

Burial#: 535

.3160 **Total # of Fragments:** 4 handle-swing bail metal-iron/ sheet
Complete?: **Inner Coffin Handle?:** yes **Outer Coffin Handle?:**
Backing Material: **Backing Plate Style:** cherub **# of plates:** 1
Handle Lug Style: **# of lugs:** 0
Handle Lug Length: 0.0 **Handle Lug Width:** 0.0 **Handle Lug Arm Length:** 0.0
of screws: 0 **Handle Patent Info:** **Treatment:**
End Tip Style: **# of End Tips:** 0 **End Tip Attachment:**
End Tip Patent Info: **End Tip Length:** 0.0 **End Tip Width:** 0.0
End Tip Diameter: 0.0 **Handle Length:** 119.3 **Total Length:** 0.0
Handle Style: plain **Total min # of** 4
Comments:

Burial#: 539

.3173 **Total # of Fragments:** 6 handle-swing bail metal-iron
Complete?: yes **Inner Coffin Handle?:** yes **Outer Coffin Handle?:**
Backing Material: fabric **Backing Plate Style:** **# of plates:**
Handle Lug Style: single rose **# of lugs:** 6
Handle Lug Length: 108.4 **Handle Lug Width:** 0.0 **Handle Lug Arm Length:** 0.0
of screws: 3 **Handle Patent Info:** **Treatment:** black lacquer
End Tip Style: **# of End Tips:** 0 **End Tip Attachment:**
End Tip Patent Info: **End Tip Length:** 0.0 **End Tip Width:** 0.0
End Tip Diameter: 0.0 **Handle Length:** 105 **Total Length:** 105
Handle Style: plain **Total min # of** 6
Comments:

Burial#: 545

.3193 **Total # of Fragments:** 3 handle-swing bail metal-iron
Complete?: yes **Inner Coffin Handle?:** yes **Outer Coffin Handle?:**
Backing Material: none **Backing Plate Style:** **# of plates:**
Handle Lug Style: **# of lugs:** 0
Handle Lug Length: 0.0 **Handle Lug Width:** 0.0 **Handle Lug Arm Length:** 0.0
of screws: 0 **Handle Patent Info:** **Treatment:**
End Tip Style: **# of End Tips:** 0 **End Tip Attachment:**
End Tip Patent Info: **End Tip Length:** 0.0 **End Tip Width:** 0.0
End Tip Diameter: 0.0 **Handle Length:** 117.4 **Total Length:** 117.
Handle Style: plain **Total min # of** 3
Comments: only handles; crumbled iron backing plates

Burial#: 546

.3202 **Total # of Fragments:** 6 handle-swing bail metal-iron
Complete?: yes **Inner Coffin Handle?:** yes **Outer Coffin Handle?:**
Backing Material: none **Backing Plate Style:** **# of plates:**
Handle Lug Style: unidentified **# of lugs:** 0
Handle Lug Length: 0.0 **Handle Lug Width:** 0.0 **Handle Lug Arm Length:** 0.0
of screws: 0 **Handle Patent Info:** **Treatment:**
End Tip Style: **# of End Tips:** 0 **End Tip Attachment:**
End Tip Patent Info: **End Tip Length:** 0.0 **End Tip Width:** 0.0
End Tip Diameter: 0.0 **Handle Length:** 148.5 **Total Length:** 148.
Handle Style: ornate **Total min # of** 6
Comments: only handles remain

Burial#: 548

.3218 **Total # of Fragments:** 6 handle-swing bail metal-white
Complete?: yes **Inner Coffin Handle?:** yes **Outer Coffin Handle?:**
Backing Material: yellow paint **Backing Plate Style:** # of plates:
Handle Lug Style: fig leaf # of lugs: 12
Handle Lug Length: 79.7 **Handle Lug Width:** 71.2 **Handle Lug Arm Length:** 0.0
of screws: 2 **Handle Patent Info:** **Treatment:**
End Tip Style: # of End Tips: 0 **End Tip Attachment:**
End Tip Patent Info: **End Tip Length:** 0.0 **End Tip Width:** 0.0
End Tip Diameter: 0.0 **Handle Length:** 120 **Total Length:** 240
Handle Style: filigree-square **Total min # of** 6
Comments:

Burial#: 549

.3227 **Total # of Fragments:** 1 handle-swing bail metal-iron
Complete?: yes **Inner Coffin Handle?:** **Outer Coffin Handle?:** yes
Backing Material: none **Backing Plate Style:** # of plates:
Handle Lug Style: W with dome # of lugs: 1
Handle Lug Length: 123 **Handle Lug Width:** 0.0 **Handle Lug Arm Length:** 0.0
of screws: 0 **Handle Patent Info:** **Treatment:**
End Tip Style: # of End Tips: 0 **End Tip Attachment:**
End Tip Patent Info: **End Tip Length:** 0.0 **End Tip Width:** 0.0
End Tip Diameter: 0.0 **Handle Length:** 112 **Total Length:** 112
Handle Style: plain **Total min # of** 1
Comments:

.3228 **Total # of Fragments:** 24 handle-short bar metal-white
Complete?: **Inner Coffin Handle?:** yes **Outer Coffin Handle?:**
Backing Material: none **Backing Plate Style:** # of plates:
Handle Lug Style: rectangular-filigree # of lugs: 12
Handle Lug Length: 81.5 **Handle Lug Width:** 53.6 **Handle Lug Arm Length:** 73.5
of screws: 2 **Handle Patent Info:** **Treatment:**
End Tip Style: umbra-corded # of End Tips: 12 **End Tip Attachment:** non-permanent
End Tip Patent Info: **End Tip Length:** 61.4 **End Tip Width:** 0.0
End Tip Diameter: 32.7 **Handle Length:** 0.0 **Total Length:** 0.0
Handle Style: unidentifiable **Total min # of** 6
Comments:

Burial#: 550

.3234 **Total # of Fragments:** 24 handle-short bar metal-white
Complete?: **Inner Coffin Handle?:** yes **Outer Coffin Handle?:**
Backing Material: fabric **Backing Plate Style:** # of plates:
Handle Lug Style: cross-daisy # of lugs: 12
Handle Lug Length: 123.9 **Handle Lug Width:** 92.7 **Handle Lug Arm Length:** 77.1
of screws: 2 **Handle Patent Info:** **Treatment:**
End Tip Style: umbra-two banded # of End Tips: 12 **End Tip Attachment:** non-permanent
End Tip Patent Info: **End Tip Length:** 63.2 **End Tip Width:** 0.0
End Tip Diameter: 35.6 **Handle Length:** 0.0 **Total Length:** 0.0
Handle Style: unidentifiable **Total min # of** 6
Comments:

Burial#: 551

.3241 **Total # of Fragments:** 4 handle-swing bail metal-white
Complete?: **Inner Coffin Handle?:** yes **Outer Coffin Handle?:**
Backing Material: none **Backing Plate Style:** **# of plates:**
Handle Lug Style: acorn **# of lugs:** 7
Handle Lug Length: 81.2 **Handle Lug Width:** 63.5 **Handle Lug Arm Length:** 0.0
of screws: 2 **Handle Patent Info:** **Treatment:**
End Tip Style: **# of End Tips:** 0 **End Tip Attachment:**
End Tip Patent Info: **End Tip Length:** 0.0 **End Tip Width:** 0.0
End Tip Diameter: 0.0 **Handle Length:** 107.6 **Total Length:** 216
Handle Style: plain **Total min # of** 4
Comments:

Burial#: 553

.3254 **Total # of Fragments:** 6 handle-swing bail metal-white
Complete?: **Inner Coffin Handle?:** yes **Outer Coffin Handle?:**
Backing Material: none **Backing Plate Style:** **# of plates:**
Handle Lug Style: clover cross **# of lugs:** 10
Handle Lug Length: 93.5 **Handle Lug Width:** 70.3 **Handle Lug Arm Length:** 0.0
of screws: 2 **Handle Patent Info:** **Treatment:**
End Tip Style: **# of End Tips:** 0 **End Tip Attachment:**
End Tip Patent Info: **End Tip Length:** 0.0 **End Tip Width:** 0.0
End Tip Diameter: 0.0 **Handle Length:** 109 **Total Length:** 200
Handle Style: shaking hands **Total min # of** 6
Comments:

Burial#: 554

.3262 **Total # of Fragments:** 2 handle-swing bail metal-iron
Complete?: yes **Inner Coffin Handle?:** yes **Outer Coffin Handle?:**
Backing Material: none **Backing Plate Style:** **# of plates:**
Handle Lug Style: unidentified **# of lugs:** 0
Handle Lug Length: 0.0 **Handle Lug Width:** 0.0 **Handle Lug Arm Length:** 0.0
of screws: 0 **Handle Patent Info:** **Treatment:**
End Tip Style: **# of End Tips:** 0 **End Tip Attachment:**
End Tip Patent Info: **End Tip Length:** 0.0 **End Tip Width:** 0.0
End Tip Diameter: 0.0 **Handle Length:** 145.7 **Total Length:** 145.
Handle Style: parenthesis **Total min # of** 2
Comments: only handles remain; crumbled plate with black lacquer

Burial#: 555

.3264 **Total # of Fragments:** 4 handle-swing bail metal-white
Complete?: **Inner Coffin Handle?:** yes **Outer Coffin Handle?:**
Backing Material: none **Backing Plate Style:** **# of plates:**
Handle Lug Style: sherriff star **# of lugs:** 4
Handle Lug Length: 41.7 **Handle Lug Width:** 36.7 **Handle Lug Arm Length:** 0.0
of screws: 2 **Handle Patent Info:** **Treatment:**
End Tip Style: **# of End Tips:** 0 **End Tip Attachment:**
End Tip Patent Info: **End Tip Length:** 0.0 **End Tip Width:** 0.0
End Tip Diameter: 0.0 **Handle Length:** 80.9 **Total Length:** 133.
Handle Style: rodeo **Total min # of** 4
Comments:

Burial#: 558

.3277 **Total # of Fragments:** 2 handle-swing bail metal-white
Complete?: **Inner Coffin Handle?:** yes **Outer Coffin Handle?:**
Backing Material: red paint **Backing Plate Style:** # of plates:
Handle Lug Style: circular # of lugs: 2
Handle Lug Length: 38.8 **Handle Lug Width:** 36.3 **Handle Lug Arm Length:** 0.0
of screws: 2 **Handle Patent Info:** **Treatment:**
End Tip Style: # of End Tips: 0 **End Tip Attachment:**
End Tip Patent Info: **End Tip Length:** 0.0 **End Tip Width:** 0.0
End Tip Diameter: 0.0 **Handle Length:** 75 **Total Length:** 129.
Handle Style: oval-empty **Total min # of** 2
Comments:

Burial#: 565

.3302 **Total # of Fragments:** 24 handle-short bar metal-white
Complete?: **Inner Coffin Handle?:** yes **Outer Coffin Handle?:**
Backing Material: fabric **Backing Plate Style:** # of plates:
Handle Lug Style: curtain-rectangular # of lugs: 12
Handle Lug Length: 79.2 **Handle Lug Width:** 62.3 **Handle Lug Arm Length:** 79.3
of screws: 2 **Handle Patent Info:** MBC **Treatment:**
End Tip Style: umbra-corded # of End Tips: 12 **End Tip Attachment:** non-permanent
End Tip Patent Info: **End Tip Length:** 62 **End Tip Width:** 0.0
End Tip Diameter: 33 **Handle Length:** 0.0 **Total Length:** 0.0
Handle Style: wooden-nine bumps **Total min # of** 6
Comments:

Burial#: 567

.3316 **Total # of Fragments:** 6 handle-short bar metal-white
Complete?: yes **Inner Coffin Handle?:** yes **Outer Coffin Handle?:**
Backing Material: yellow paint **Backing Plate Style:** # of plates:
Handle Lug Style: cattail # of lugs: 12
Handle Lug Length: 96 **Handle Lug Width:** 91.8 **Handle Lug Arm Length:** 58.5
of screws: 2 **Handle Patent Info:** **Treatment:**
End Tip Style: faceted-fancy half # of End Tips: 12 **End Tip Attachment:** permanent
End Tip Patent Info: **End Tip Length:** 59.3 **End Tip Width:** 0.0
End Tip Diameter: 0.0 **Handle Length:** 254 **Total Length:** 254
Handle Style: faceted-fancy half **Total min # of** 6
Comments:

Burial#: 568

.3320 **Total # of Fragments:** 14 handle-short bar metal-white
Complete?: **Inner Coffin Handle?:** yes **Outer Coffin Handle?:**
Backing Material: fabric **Backing Plate Style:** # of plates:
Handle Lug Style: rectangular-plain # of lugs: 8
Handle Lug Length: 82.5 **Handle Lug Width:** 55.4 **Handle Lug Arm Length:** 77.3
of screws: 2 **Handle Patent Info:** **Treatment:**
End Tip Style: umbra-classic # of End Tips: 6 **End Tip Attachment:** non-permanent
End Tip Patent Info: **End Tip Length:** 70.8 **End Tip Width:** 0.0
End Tip Diameter: 33.4 **Handle Length:** 0.0 **Total Length:** 0.0
Handle Style: unidentifiable **Total min # of** 4
Comments:

Burial#: 574

.3347 **Total # of Fragments:** 6 handle-short bar metal-white
Complete?: yes **Inner Coffin Handle?:** yes **Outer Coffin Handle?:**
Backing Material: none **Backing Plate Style:** # of plates:
Handle Lug Style: IHS cross **# of lugs:** 12
Handle Lug Length: 87.8 **Handle Lug Width:** 67.5 **Handle Lug Arm Length:** 54.7
of screws: 2 **Handle Patent Info:** **Treatment:**
End Tip Style: faceted-fancy half **# of End Tips:** 12 **End Tip Attachment:** permanent
End Tip Patent Info: **End Tip Length:** 40.6 **End Tip Width:** 0.0
End Tip Diameter: 0.0 **Handle Length:** 192 **Total Length:** 192
Handle Style: faceted-diamond **Total min # of** 6
Comments:

Burial#: 578

.3367 **Total # of Fragments:** 6 handle-swing bail metal-white
Complete?: **Inner Coffin Handle?:** yes **Outer Coffin Handle?:**
Backing Material: none **Backing Plate Style:** # of plates:
Handle Lug Style: tassel-clover **# of lugs:** 11
Handle Lug Length: 73.1 **Handle Lug Width:** 44 **Handle Lug Arm Length:** 0.0
of screws: 2 **Handle Patent Info:** **Treatment:**
End Tip Style: **# of End Tips:** 0 **End Tip Attachment:**
End Tip Patent Info: **End Tip Length:** 0.0 **End Tip Width:** 0.0
End Tip Diameter: 0.0 **Handle Length:** 89.6 **Total Length:** 156
Handle Style: rope-slender **Total min # of** 6
Comments:

Burial#: 579

.3374 **Total # of Fragments:** 1 handle-short bar metal-white
Complete?: **Inner Coffin Handle?:** yes **Outer Coffin Handle?:**
Backing Material: yellow paint **Backing Plate Style:** # of plates:
Handle Lug Style: cattail **# of lugs:** 3
Handle Lug Length: 95.2 **Handle Lug Width:** 91.8 **Handle Lug Arm Length:** 54.4
of screws: 2 **Handle Patent Info:** **Treatment:** silver paint?
End Tip Style: faceted-fancy half **# of End Tips:** 1 **End Tip Attachment:** permanent
End Tip Patent Info: **End Tip Length:** 40.4 **End Tip Width:** 0.0
End Tip Diameter: 0.0 **Handle Length:** 229 **Total Length:** 229
Handle Style: faceted-diamond **Total min # of** 2
Comments:

Burial#: 580

.3386 **Total # of Fragments:** 12 handle-short bar metal-white
Complete?: **Inner Coffin Handle?:** yes **Outer Coffin Handle?:**
Backing Material: yellow paint **Backing Plate Style:** # of plates:
Handle Lug Style: filigree-cross **# of lugs:** 12
Handle Lug Length: 119.5 **Handle Lug Width:** 87.5 **Handle Lug Arm Length:** 62.9
of screws: 2 **Handle Patent Info:** 242 **Treatment:**
End Tip Style: cone-half **# of End Tips:** 12 **End Tip Attachment:** non-permanent
End Tip Patent Info: **End Tip Length:** 77.1 **End Tip Width:** 0.0
End Tip Diameter: 0.0 **Handle Length:** 0.0 **Total Length:** 0.0
Handle Style: wooden **Total min # of** 6
Comments:

Burial#: 583

.3413 **Total # of Fragments:** 23 handle-short bar metal-white
Complete?: **Inner Coffin Handle?:** yes **Outer Coffin Handle?:**
Backing Material: fabric **Backing Plate Style:** # of plates:
Handle Lug Style: beehive # of lugs: 12
Handle Lug Length: 93.5 **Handle Lug Width:** 73.1 **Handle Lug Arm Length:** 63.1
of screws: 2 **Handle Patent Info:** **Treatment:**
End Tip Style: beehive-rectangular **# of End Tips:** 11 **End Tip Attachment:** non-permanent
End Tip Patent Info: **End Tip Length:** 75.3 **End Tip Width:** 0.0
End Tip Diameter: 24.4 **Handle Length:** 0.0 **Total Length:** 0.0
Handle Style: wooden-braided **Total min # of** 6
Comments:

Burial#: 586

.3430 **Total # of Fragments:** 16 handle-short bar metal-white
Complete?: **Inner Coffin Handle?:** yes **Outer Coffin Handle?:**
Backing Material: yellow paint **Backing Plate Style:** # of plates:
Handle Lug Style: cross-spiked # of lugs: 11
Handle Lug Length: 114.3 **Handle Lug Width:** 85.3 **Handle Lug Arm Length:** 0.0
of screws: 2 **Handle Patent Info:** **Treatment:**
End Tip Style: squiggle **# of End Tips:** 5 **End Tip Attachment:** non-permanent
End Tip Patent Info: **End Tip Length:** 90.4 **End Tip Width:** 0.0
End Tip Diameter: 25.8 **Handle Length:** 0.0 **Total Length:** 0.0
Handle Style: unidentifiable **Total min # of** 6
Comments:

Burial#: 592

.3455 **Total # of Fragments:** 6 handle-swing bail metal-white
Complete?: yes **Inner Coffin Handle?:** yes **Outer Coffin Handle?:**
Backing Material: yellow paint **Backing Plate Style:** # of plates:
Handle Lug Style: tassel-clover # of lugs: 12
Handle Lug Length: 74.5 **Handle Lug Width:** 41.2 **Handle Lug Arm Length:** 0.0
of screws: 2 **Handle Patent Info:** **Treatment:**
End Tip Style: # of End Tips: 0 **End Tip Attachment:**
End Tip Patent Info: **End Tip Length:** 0.0 **End Tip Width:** 0.0
End Tip Diameter: 0.0 **Handle Length:** 105.7 **Total Length:** 169
Handle Style: shaking hands **Total min # of** 6
Comments:

Burial#: 593

.3464 **Total # of Fragments:** 4 handle-swing bail metal-white
Complete?: yes **Inner Coffin Handle?:** yes **Outer Coffin Handle?:**
Backing Material: none **Backing Plate Style:** # of plates:
Handle Lug Style: acorn # of lugs: 8
Handle Lug Length: 85.5 **Handle Lug Width:** 66.1 **Handle Lug Arm Length:** 0.0
of screws: 2 **Handle Patent Info:** 119 **Treatment:**
End Tip Style: # of End Tips: 0 **End Tip Attachment:**
End Tip Patent Info: **End Tip Length:** 0.0 **End Tip Width:** 0.0
End Tip Diameter: 0.0 **Handle Length:** 97.4 **Total Length:** 210
Handle Style: plain **Total min # of** 4
Comments:

Burial#: 594

.3468 **Total # of Fragments:** 11 handle-swing bail metal-iron
Complete?: **Inner Coffin Handle?:** **Outer Coffin Handle?:**
Backing Material: **Backing Plate Style:** **# of plates:**
Handle Lug Style: **# of lugs:** 0
Handle Lug Length: 0.0 **Handle Lug Width:** 0.0 **Handle Lug Arm Length:** 0.0
of screws: 0 **Handle Patent Info:** **Treatment:**
End Tip Style: **# of End Tips:** 0 **End Tip Attachment:**
End Tip Patent Info: **End Tip Length:** 0.0 **End Tip Width:** 0.0
End Tip Diameter: 0.0 **Handle Length:** 0.0 **Total Length:** 0.0
Handle Style: **Total min # of** 0
Comments: fragmented; at least 2 handles

Burial#: 597

.3476 **Total # of Fragments:** 5 handle-swing bail metal-iron
Complete?: **Inner Coffin Handle?:** yes **Outer Coffin Handle?:**
Backing Material: none **Backing Plate Style:** plain **# of plates:** 1
Handle Lug Style: **# of lugs:** 0
Handle Lug Length: 0.0 **Handle Lug Width:** 0.0 **Handle Lug Arm Length:** 0.0
of screws: 0 **Handle Patent Info:** **Treatment:** black lacquer
End Tip Style: **# of End Tips:** 0 **End Tip Attachment:**
End Tip Patent Info: **End Tip Length:** 0.0 **End Tip Width:** 0.0
End Tip Diameter: 0.0 **Handle Length:** 132.7 **Total Length:** 132.
Handle Style: plain **Total min # of** 5
Comments:

Burial#: 598

.3481 **Total # of Fragments:** 5 handle-swing bail metal-iron
Complete?: yes **Inner Coffin Handle?:** yes **Outer Coffin Handle?:**
Backing Material: none **Backing Plate Style:** **# of plates:**
Handle Lug Style: unidentified **# of lugs:** 0
Handle Lug Length: 0.0 **Handle Lug Width:** 0.0 **Handle Lug Arm Length:** 0.0
of screws: 0 **Handle Patent Info:** **Treatment:**
End Tip Style: **# of End Tips:** 0 **End Tip Attachment:**
End Tip Patent Info: **End Tip Length:** 0.0 **End Tip Width:** 0.0
End Tip Diameter: 0.0 **Handle Length:** 116 **Total Length:** 116
Handle Style: plain **Total min # of** 5
Comments: only handles remain

Burial#: 600

.3487 **Total # of Fragments:** 5 handle-swing bail metal-iron
Complete?: yes **Inner Coffin Handle?:** yes **Outer Coffin Handle?:**
Backing Material: none **Backing Plate Style:** **# of plates:**
Handle Lug Style: unidentified **# of lugs:** 0
Handle Lug Length: 0.0 **Handle Lug Width:** 0.0 **Handle Lug Arm Length:** 0.0
of screws: 0 **Handle Patent Info:** **Treatment:**
End Tip Style: **# of End Tips:** 0 **End Tip Attachment:**
End Tip Patent Info: **End Tip Length:** 0.0 **End Tip Width:** 0.0
End Tip Diameter: 0.0 **Handle Length:** 106.3 **Total Length:** 106.
Handle Style: plain **Total min # of** 5
Comments: only handles remain; with black lacquer

Burial#: 601

.3497 **Total # of Fragments:** 8 handle-short bar metal-white
Complete?: **Inner Coffin Handle?:** yes **Outer Coffin Handle?:**
Backing Material: yellow paint **Backing Plate Style:** # of plates:
Handle Lug Style: cattail # of lugs: 8
Handle Lug Length: 90.3 **Handle Lug Width:** 95.4 **Handle Lug Arm Length:** 0.0
of screws: 2 **Handle Patent Info:** **Treatment:**
End Tip Style: cone-half # of End Tips: 8 **End Tip Attachment:** permanent
End Tip Patent Info: **End Tip Length:** 77.1 **End Tip Width:** 0.0
End Tip Diameter: 0.0 **Handle Length:** 0.0 **Total Length:** 0.0
Handle Style: unidentifiable **Total min # of** 4
Comments:

Burial#: 602

.3504 **Total # of Fragments:** 5 handle-swing bail metal-iron
Complete?: yes **Inner Coffin Handle?:** yes **Outer Coffin Handle?:**
Backing Material: none **Backing Plate Style:** # of plates:
Handle Lug Style: unidentified # of lugs: 0
Handle Lug Length: 0.0 **Handle Lug Width:** 0.0 **Handle Lug Arm Length:** 0.0
of screws: 0 **Handle Patent Info:** **Treatment:**
End Tip Style: # of End Tips: 0 **End Tip Attachment:**
End Tip Patent Info: **End Tip Length:** 0.0 **End Tip Width:** 0.0
End Tip Diameter: 0.0 **Handle Length:** 122 **Total Length:** 122
Handle Style: plain **Total min # of** 5
Comments: only handles remain; crumbled iron backing plate fragments

Burial#: 603

.3512 **Total # of Fragments:** 3 handle-swing bail metal-white
Complete?: yes **Inner Coffin Handle?:** yes **Outer Coffin Handle?:**
Backing Material: none **Backing Plate Style:** # of plates:
Handle Lug Style: tassal # of lugs: 6
Handle Lug Length: 73.3 **Handle Lug Width:** 32.3 **Handle Lug Arm Length:** 0.0
of screws: 1 **Handle Patent Info:** **Treatment:**
End Tip Style: # of End Tips: 0 **End Tip Attachment:**
End Tip Patent Info: **End Tip Length:** 0.0 **End Tip Width:** 0.0
End Tip Diameter: 0.0 **Handle Length:** 105.9 **Total Length:** 153.
Handle Style: rope **Total min # of** 3
Comments:

Burial#: 605

.3520 **Total # of Fragments:** 2 handle-swing bail metal-white
Complete?: yes **Inner Coffin Handle?:** yes **Outer Coffin Handle?:**
Backing Material: none **Backing Plate Style:** # of plates:
Handle Lug Style: unidentified # of lugs: 0
Handle Lug Length: 0.0 **Handle Lug Width:** 0.0 **Handle Lug Arm Length:** 0.0
of screws: 0 **Handle Patent Info:** **Treatment:**
End Tip Style: # of End Tips: 0 **End Tip Attachment:**
End Tip Patent Info: **End Tip Length:** 0.0 **End Tip Width:** 0.0
End Tip Diameter: 0.0 **Handle Length:** 90.9 **Total Length:** 90.9
Handle Style: plain **Total min # of** 2
Comments: only handles remain

Burial#: 606

.3526 **Total # of Fragments:** 6 handle-swing bail metal-iron
Complete?: yes **Inner Coffin Handle?:** yes **Outer Coffin Handle?:**
Backing Material: none **Backing Plate Style:** # of plates:
Handle Lug Style: unidentified # of lugs: 0
Handle Lug Length: 0.0 **Handle Lug Width:** 0.0 **Handle Lug Arm Length:** 0.0
of screws: 0 **Handle Patent Info:** **Treatment:**
End Tip Style: # of End Tips: 0 **End Tip Attachment:**
End Tip Patent Info: **End Tip Length:** 0.0 **End Tip Width:** 0.0
End Tip Diameter: 0.0 **Handle Length:** 117.4 **Total Length:** 117.
Handle Style: plain **Total min # of** 6
Comments: only handles remain

Burial#: 609

.3547 **Total # of Fragments:** 19 handle-short bar metal-white
Complete?: **Inner Coffin Handle?:** yes **Outer Coffin Handle?:**
Backing Material: fabric **Backing Plate Style:** # of plates:
Handle Lug Style: leaf cross # of lugs: 10
Handle Lug Length: 114.1 **Handle Lug Width:** 84.6 **Handle Lug Arm Length:** 63.1
of screws: 2 **Handle Patent Info:** **Treatment:**
End Tip Style: umbra-filigree # of End Tips: 9 **End Tip Attachment:** non-permanent
End Tip Patent Info: **End Tip Length:** 64 **End Tip Width:** 0.0
End Tip Diameter: 37 **Handle Length:** 0.0 **Total Length:** 0.0
Handle Style: wooden **Total min # of** 5
Comments:

Burial#: 610

.3563 **Total # of Fragments:** 5 handle-short bar metal-white/ iron
Complete?: yes **Inner Coffin Handle?:** yes **Outer Coffin Handle?:**
Backing Material: yellow paint **Backing Plate Style:** # of plates:
Handle Lug Style: gingham # of lugs: 10
Handle Lug Length: 100.1 **Handle Lug Width:** 79.1 **Handle Lug Arm Length:** 0.0
of screws: 3 **Handle Patent Info:** **Treatment:**
End Tip Style: riveted # of End Tips: 10 **End Tip Attachment:** non-permanent
End Tip Patent Info: **End Tip Length:** 76.5 **End Tip Width:** 0.0
End Tip Diameter: 0.0 **Handle Length:** 305 **Total Length:** 305
Handle Style: iron-cylindrical **Total min # of** 5
Comments:

Burial#: 612

.3575 **Total # of Fragments:** 1 handle-swing bail metal-iron
Complete?: yes **Inner Coffin Handle?:** yes **Outer Coffin Handle?:**
Backing Material: none **Backing Plate Style:** # of plates:
Handle Lug Style: unidentified # of lugs: 0
Handle Lug Length: 0.0 **Handle Lug Width:** 0.0 **Handle Lug Arm Length:** 0.0
of screws: 0 **Handle Patent Info:** **Treatment:**
End Tip Style: # of End Tips: 0 **End Tip Attachment:**
End Tip Patent Info: **End Tip Length:** 0.0 **End Tip Width:** 0.0
End Tip Diameter: 0.0 **Handle Length:** 106.2 **Total Length:** 106.
Handle Style: plain **Total min # of** 1
Comments:

Burial#: 613

.3583 **Total # of Fragments:** 6 handle-swing bail metal-white
Complete?: yes **Inner Coffin Handle?:** yes **Outer Coffin Handle?:**
Backing Material: yellow paint **Backing Plate Style:** # of plates:
Handle Lug Style: cross-rayed # of lugs: 12
Handle Lug Length: 87.9 **Handle Lug Width:** 54.8 **Handle Lug Arm Length:** 0.0
of screws: 2 **Handle Patent Info:** **Treatment:**
End Tip Style: # of End Tips: 0 **End Tip Attachment:**
End Tip Patent Info: **End Tip Length:** 0.0 **End Tip Width:** 0.0
End Tip Diameter: 0.0 **Handle Length:** 107.1 **Total Length:** 182
Handle Style: cross **Total min # of** 6
Comments:

Burial#: 615

.3600 **Total # of Fragments:** 4 handle-swing bail metal-white
Complete?: yes **Inner Coffin Handle?:** yes **Outer Coffin Handle?:**
Backing Material: none **Backing Plate Style:** # of plates:
Handle Lug Style: our darling # of lugs: 4
Handle Lug Length: 133.7 **Handle Lug Width:** 48.7 **Handle Lug Arm Length:** 0.0
of screws: 2 **Handle Patent Info:** **Treatment:**
End Tip Style: # of End Tips: 0 **End Tip Attachment:**
End Tip Patent Info: **End Tip Length:** 0.0 **End Tip Width:** 0.0
End Tip Diameter: 0.0 **Handle Length:** 77.7 **Total Length:** 133.
Handle Style: plain **Total min # of** 4
Comments:

Burial#: 616

.3608 **Total # of Fragments:** 10 handle-short bar metal-iron
Complete?: **Inner Coffin Handle?:** yes **Outer Coffin Handle?:**
Backing Material: fabric **Backing Plate Style:** # of plates:
Handle Lug Style: cross-crown # of lugs: 5
Handle Lug Length: 124.5 **Handle Lug Width:** 111.5 **Handle Lug Arm Length:** 0.0
of screws: 2 **Handle Patent Info:** **Treatment:**
End Tip Style: umbra-triangular # of End Tips: 5 **End Tip Attachment:** non-permanent
End Tip Patent Info: **End Tip Length:** 67.3 **End Tip Width:** 0.0
End Tip Diameter: 38.5 **Handle Length:** 330 **Total Length:** 330
Handle Style: iron-cylindrical with **Total min # of** 3
Comments:

Burial#: 617

.3613 **Total # of Fragments:** 12 handle-short bar metal-white
Complete?: **Inner Coffin Handle?:** yes **Outer Coffin Handle?:**
Backing Material: fabric **Backing Plate Style:** # of plates:
Handle Lug Style: cross # of lugs: 12
Handle Lug Length: 124.5 **Handle Lug Width:** 93.4 **Handle Lug Arm Length:** 67
of screws: 2 **Handle Patent Info:** **Treatment:**
End Tip Style: lantern-faceted # of End Tips: 12 **End Tip Attachment:** non-permanent
End Tip Patent Info: **End Tip Length:** 88.6 **End Tip Width:** 0.0
End Tip Diameter: 32 **Handle Length:** 0.0 **Total Length:** 0.0
Handle Style: iron-hexagonal **Total min # of** 6
Comments:

Burial#: 618

.3624 **Total # of Fragments:** 21 handle-short bar metal-white
Complete?: **Inner Coffin Handle?:** yes **Outer Coffin Handle?:**
Backing Material: fabric **Backing Plate Style:** # of plates:
Handle Lug Style: feathered scroll **# of lugs:** 12
Handle Lug Length: 95.4 **Handle Lug Width:** 64.1 **Handle Lug Arm Length:** 73
of screws: 3 **Handle Patent Info:** 361 **Treatment:**
End Tip Style: umbra-triangular **# of End Tips:** 9 **End Tip Attachment:** non-permanent
End Tip Patent Info: **End Tip Length:** 61.5 **End Tip Width:** 0.0
End Tip Diameter: 35.8 **Handle Length:** 0.0 **Total Length:** 0.0
Handle Style: unidentifiable **Total min # of** 6
Comments:

Burial#: 619

.3636 **Total # of Fragments:** 2 handle-swing bail metal-iron
Complete?: **Inner Coffin Handle?:** **Outer Coffin Handle?:**
Backing Material: **Backing Plate Style:** # of plates:
Handle Lug Style: **# of lugs:** 0
Handle Lug Length: 0.0 **Handle Lug Width:** 0.0 **Handle Lug Arm Length:** 0.0
of screws: 0 **Handle Patent Info:** **Treatment:**
End Tip Style: **# of End Tips:** 0 **End Tip Attachment:**
End Tip Patent Info: **End Tip Length:** 0.0 **End Tip Width:** 0.0
End Tip Diameter: 0.0 **Handle Length:** 0.0 **Total Length:** 0.0
Handle Style: **Total min # of** 0
Comments: probably outer coffin handles

.3635 **Total # of Fragments:** 4 handle-swing bail metal-white
Complete?: yes **Inner Coffin Handle?:** yes **Outer Coffin Handle?:**
Backing Material: yellow paint **Backing Plate Style:** # of plates:
Handle Lug Style: our darling **# of lugs:** 4
Handle Lug Length: 133.5 **Handle Lug Width:** 49 **Handle Lug Arm Length:** 0.0
of screws: 2 **Handle Patent Info:** **Treatment:**
End Tip Style: **# of End Tips:** 0 **End Tip Attachment:**
End Tip Patent Info: **End Tip Length:** 0.0 **End Tip Width:** 0.0
End Tip Diameter: 0.0 **Handle Length:** 78.7 **Total Length:** 133.
Handle Style: plain **Total min # of** 4
Comments:

Burial#: 620

.3643 **Total # of Fragments:** 6 handle-short bar metal-white
Complete?: **Inner Coffin Handle?:** yes **Outer Coffin Handle?:**
Backing Material: fabric **Backing Plate Style:** # of plates:
Handle Lug Style: filigree-cross **# of lugs:** 12
Handle Lug Length: 119.2 **Handle Lug Width:** 87.9 **Handle Lug Arm Length:** 0.0
of screws: 2 **Handle Patent Info:** 242 **Treatment:**
End Tip Style: faceted-fancy half **# of End Tips:** 12 **End Tip Attachment:** permanent
End Tip Patent Info: **End Tip Length:** 68.6 **End Tip Width:** 0.0
End Tip Diameter: 0.0 **Handle Length:** 260 **Total Length:** 260
Handle Style: faceted-fancy half **Total min # of** 6
Comments:

Burial#: 621

.3652 **Total # of Fragments:** 4 handle-short bar metal-white
Complete?: yes **Inner Coffin Handle?:** yes **Outer Coffin Handle?:**
Backing Material: none **Backing Plate Style:** # of plates:
Handle Lug Style: our darling # of lugs: 4
Handle Lug Length: 133.7 **Handle Lug Width:** 48.6 **Handle Lug Arm Length:** 42.8
of screws: 2 **Handle Patent Info:** 106 **Treatment:**
End Tip Style: pine cone-simple # of End Tips: 8 **End Tip Attachment:** permanent
End Tip Patent Info: **End Tip Length:** 18.5 **End Tip Width:** 0.0
End Tip Diameter: 0.0 **Handle Length:** 111.6 **Total Length:** 133.
Handle Style: plain **Total min # of** 4
Comments:

Burial#: 622

.3669 **Total # of Fragments:** 5 handle-swing bail metal-white
Complete?: yes **Inner Coffin Handle?:** yes **Outer Coffin Handle?:**
Backing Material: yellow paint **Backing Plate Style:** # of plates:
Handle Lug Style: oval-plain # of lugs: 10
Handle Lug Length: 39.3 **Handle Lug Width:** 29.3 **Handle Lug Arm Length:** 0.0
of screws: 2 **Handle Patent Info:** **Treatment:**
End Tip Style: # of End Tips: 0 **End Tip Attachment:**
End Tip Patent Info: **End Tip Length:** 0.0 **End Tip Width:** 0.0
End Tip Diameter: 0.0 **Handle Length:** 85.7 **Total Length:** 130.
Handle Style: plain **Total min # of** 5
Comments: N.B.. There was a sub-adult atop the adult, but it was in bad shape and thus only one burial
no., this explains all the handles

.3670 **Total # of Fragments:** 5 handle-swing bail metal-white
Complete?: yes **Inner Coffin Handle?:** yes **Outer Coffin Handle?:**
Backing Material: fabric **Backing Plate Style:** # of plates:
Handle Lug Style: clover cross # of lugs: 10
Handle Lug Length: 93.6 **Handle Lug Width:** 70.5 **Handle Lug Arm Length:** 0.0
of screws: 2 **Handle Patent Info:** **Treatment:**
End Tip Style: # of End Tips: 0 **End Tip Attachment:**
End Tip Patent Info: **End Tip Length:** 0.0 **End Tip Width:** 0.0
End Tip Diameter: 0.0 **Handle Length:** 107.6 **Total Length:** 199
Handle Style: shaking hands **Total min # of** 5
Comments: N.B.. There was a sub-adult atop the adult, but it was in bad shape and thus only one burial
no., this explains all the handles

.3671 **Total # of Fragments:** 3 handle-swing bail metal-iron
Complete?: yes **Inner Coffin Handle?:** **Outer Coffin Handle?:** yes
Backing Material: none **Backing Plate Style:** # of plates:
Handle Lug Style: rectangular # of lugs: 3
Handle Lug Length: 113.3 **Handle Lug Width:** 52.9 **Handle Lug Arm Length:** 0.0
of screws: 3 **Handle Patent Info:** **Treatment:** black lacquer
End Tip Style: # of End Tips: 0 **End Tip Attachment:**
End Tip Patent Info: **End Tip Length:** 0.0 **End Tip Width:** 0.0
End Tip Diameter: 0.0 **Handle Length:** 103.4 **Total Length:** 113.
Handle Style: oval-broken **Total min # of** 3
Comments:

Burial#: 624

.3691 **Total # of Fragments:** 11 handle-short bar metal-white
Complete?: **Inner Coffin Handle?:** yes **Outer Coffin Handle?:**
Backing Material: yellow paint **Backing Plate Style:** # of plates:
Handle Lug Style: cross-crown # of lugs: 11
Handle Lug Length: 126.3 **Handle Lug Width:** 111 **Handle Lug Arm Length:** 64.2
of screws: 2 **Handle Patent Info:** **Treatment:**
End Tip Style: lantern # of End Tips: 11 **End Tip Attachment:** permanent
End Tip Patent Info: **End Tip Length:** 55.4 **End Tip Width:** 0.0
End Tip Diameter: 0.0 **Handle Length:** 0.0 **Total Length:** 0.0
Handle Style: unidentifiable **Total min # of** 6
Comments:

Burial#: 625

.3705 **Total # of Fragments:** 24 handle-short bar metal-white
Complete?: **Inner Coffin Handle?:** yes **Outer Coffin Handle?:**
Backing Material: yellow paint **Backing Plate Style:** # of plates:
Handle Lug Style: petal # of lugs: 12
Handle Lug Length: 80.1 **Handle Lug Width:** 77 **Handle Lug Arm Length:** 64.5
of screws: 3 **Handle Patent Info:** **Treatment:**
End Tip Style: bowler # of End Tips: 12 **End Tip Attachment:** non-permanent
End Tip Patent Info: **End Tip Length:** 60 **End Tip Width:** 0.0
End Tip Diameter: 28 **Handle Length:** 0.0 **Total Length:** 0.0
Handle Style: iron-cylindrical **Total min # of** 6
Comments:

.3704 **Total # of Fragments:** 6 handle-swing bail metal-iron
Complete?: yes **Inner Coffin Handle?:** **Outer Coffin Handle?:** yes
Backing Material: none **Backing Plate Style:** # of plates:
Handle Lug Style: rectangular # of lugs: 6
Handle Lug Length: 120.1 **Handle Lug Width:** 59.7 **Handle Lug Arm Length:** 0.0
of screws: 3 **Handle Patent Info:** **Treatment:** black lacquer
End Tip Style: # of End Tips: 0 **End Tip Attachment:**
End Tip Patent Info: **End Tip Length:** 0.0 **End Tip Width:** 0.0
End Tip Diameter: 0.0 **Handle Length:** 93 **Total Length:** 120.
Handle Style: oval-broken **Total min # of** 6
Comments:

Burial#: 626

.3711 **Total # of Fragments:** 8 handle-short bar metal-white
Complete?: **Inner Coffin Handle?:** yes **Outer Coffin Handle?:**
Backing Material: yellow paint **Backing Plate Style:** # of plates:
Handle Lug Style: IHS cross # of lugs: 8
Handle Lug Length: 88.4 **Handle Lug Width:** 68.1 **Handle Lug Arm Length:** 62.5
of screws: 2 **Handle Patent Info:** **Treatment:**
End Tip Style: cone-half # of End Tips: 8 **End Tip Attachment:** permanent
End Tip Patent Info: **End Tip Length:** 63.3 **End Tip Width:** 0.0
End Tip Diameter: 0.0 **Handle Length:** 0.0 **Total Length:** 0.0
Handle Style: unidentifiable **Total min # of** 4
Comments:

Burial#: 627

.3717 **Total # of Fragments:** 5 handle-short bar metal-white
Complete?: yes **Inner Coffin Handle?:** yes **Outer Coffin Handle?:**
Backing Material: red paint **Backing Plate Style:** # of plates:
Handle Lug Style: IHS cross **# of lugs:** 10
Handle Lug Length: 87.8 **Handle Lug Width:** 68.3 **Handle Lug Arm Length:** 0.0
of screws: 2 **Handle Patent Info:** **Treatment:**
End Tip Style: faceted-fancy half **# of End Tips:** 10 **End Tip Attachment:** permanent
End Tip Patent Info: **End Tip Length:** 38.8 **End Tip Width:** 0.0
End Tip Diameter: 0.0 **Handle Length:** 194 **Total Length:** 194
Handle Style: faceted-diamond **Total min # of** 5
Comments:

Burial#: 628

.3724 **Total # of Fragments:** 24 handle-short bar metal-white
Complete?: **Inner Coffin Handle?:** yes **Outer Coffin Handle?:**
Backing Material: none **Backing Plate Style:** # of plates:
Handle Lug Style: rectangular-simple **# of lugs:** 12
Handle Lug Length: 83 **Handle Lug Width:** 61.3 **Handle Lug Arm Length:** 77.5
of screws: 2 **Handle Patent Info:** **Treatment:**
End Tip Style: umbra-leaved **# of End Tips:** 12 **End Tip Attachment:** non-permanent
End Tip Patent Info: **End Tip Length:** 59.5 **End Tip Width:** 0.0
End Tip Diameter: 33.7 **Handle Length:** 0.0 **Total Length:** 0.0
Handle Style: unidentifiable **Total min # of** 6
Comments:

Burial#: 630

.3731 **Total # of Fragments:** 3 handle-swing bail metal-iron
Complete?: yes **Inner Coffin Handle?:** yes **Outer Coffin Handle?:**
Backing Material: none **Backing Plate Style:** # of plates:
Handle Lug Style: unidentified **# of lugs:** 0
Handle Lug Length: 0.0 **Handle Lug Width:** 0.0 **Handle Lug Arm Length:** 0.0
of screws: 0 **Handle Patent Info:** **Treatment:**
End Tip Style: **# of End Tips:** 0 **End Tip Attachment:**
End Tip Patent Info: **End Tip Length:** 0.0 **End Tip Width:** 0.0
End Tip Diameter: 0.0 **Handle Length:** 84 **Total Length:** 84
Handle Style: plain **Total min # of** 3
Comments: only handles remain

Burial#: 631

.3751 **Total # of Fragments:** 3 handle-short bar metal-white
Complete?: yes **Inner Coffin Handle?:** yes **Outer Coffin Handle?:**
Backing Material: yellow paint **Backing Plate Style:** # of plates:
Handle Lug Style: rose **# of lugs:** 6
Handle Lug Length: 70.5 **Handle Lug Width:** 57.7 **Handle Lug Arm Length:** 54.4
of screws: 2 **Handle Patent Info:** **Treatment:** silver paint?
End Tip Style: faceted-fancy half **# of End Tips:** 6 **End Tip Attachment:** permanent
End Tip Patent Info: **End Tip Length:** 41.1 **End Tip Width:** 0.0
End Tip Diameter: 0.0 **Handle Length:** 225 **Total Length:** 225
Handle Style: faceted-diamond **Total min # of** 3
Comments:

Burial#: 632

.3754 **Total # of Fragments:** 2 handle-swing bail metal-iron
Complete?: yes **Inner Coffin Handle?:** yes **Outer Coffin Handle?:**
Backing Material: none **Backing Plate Style:** # of plates:
Handle Lug Style: unidentified # of lugs: 0
Handle Lug Length: 0.0 **Handle Lug Width:** 0.0 **Handle Lug Arm Length:** 0.0
of screws: 0 **Handle Patent Info:** **Treatment:**
End Tip Style: # of End Tips: 0 **End Tip Attachment:**
End Tip Patent Info: **End Tip Length:** 0.0 **End Tip Width:** 0.0
End Tip Diameter: 0.0 **Handle Length:** 116.6 **Total Length:** 116.
Handle Style: plain **Total min # of** 2
Comments: only handles remain

Burial#: 633

.3764 **Total # of Fragments:** 4 handle-swing bail metal-white
Complete?: yes **Inner Coffin Handle?:** yes **Outer Coffin Handle?:**
Backing Material: yellow paint **Backing Plate Style:** # of plates:
Handle Lug Style: sherriff star # of lugs: 8
Handle Lug Length: 41.3 **Handle Lug Width:** 37.4 **Handle Lug Arm Length:** 0.0
of screws: 2 **Handle Patent Info:** **Treatment:**
End Tip Style: # of End Tips: 0 **End Tip Attachment:**
End Tip Patent Info: **End Tip Length:** 0.0 **End Tip Width:** 0.0
End Tip Diameter: 0.0 **Handle Length:** 81.6 **Total Length:** 137.
Handle Style: rodeo **Total min # of** 4
Comments:

Burial#: 634

.3773 **Total # of Fragments:** 1 handle-swing bail metal-iron
Complete?: yes **Inner Coffin Handle?:** yes **Outer Coffin Handle?:**
Backing Material: none **Backing Plate Style:** # of plates:
Handle Lug Style: unidentified # of lugs: 0
Handle Lug Length: 0.0 **Handle Lug Width:** 0.0 **Handle Lug Arm Length:** 0.0
of screws: 0 **Handle Patent Info:** **Treatment:**
End Tip Style: # of End Tips: 0 **End Tip Attachment:**
End Tip Patent Info: **End Tip Length:** 0.0 **End Tip Width:** 0.0
End Tip Diameter: 0.0 **Handle Length:** 116.3 **Total Length:** 116.
Handle Style: plain **Total min # of** 1
Comments: only handle remains

Burial#: SSH

.3788 **Total # of Fragments:** 1 handle-swing bail metal-white
Complete?: yes **Inner Coffin Handle?:** **Outer Coffin Handle?:**
Backing Material: **Backing Plate Style:** # of plates:
Handle Lug Style: # of lugs: 0
Handle Lug Length: 0.0 **Handle Lug Width:** 0.0 **Handle Lug Arm Length:** 0.0
of screws: 0 **Handle Patent Info:** **Treatment:**
End Tip Style: # of End Tips: 0 **End Tip Attachment:**
End Tip Patent Info: **End Tip Length:** 0.0 **End Tip Width:** 0.0
End Tip Diameter: 0.0 **Handle Length:** 0.0 **Total Length:** 0.0
Handle Style: **Total min # of** 0
Comments: Unknown provenience; only handle

.3783 **Total # of Fragments:** 1 handle-swing bail metal-white
Complete?: yes **Inner Coffin Handle?:** yes **Outer Coffin Handle?:**
Backing Material: **Backing Plate Style:** **# of plates:**
Handle Lug Style: clover cross **# of lugs:** 0
Handle Lug Length: 0.0 **Handle Lug Width:** 0.0 **Handle Lug Arm Length:** 0.0
of screws: 0 **Handle Patent Info:** **Treatment:**
End Tip Style: **# of End Tips:** 0 **End Tip Attachment:**
End Tip Patent Info: **End Tip Length:** 0.0 **End Tip Width:** 0.0
End Tip Diameter: 0.0 **Handle Length:** 0.0 **Total Length:** 0.0
Handle Style: shaking hands **Total min # of** 0
Comments: West of B. 328

.3784 **Total # of Fragments:** 1 handle-short bar metal-white
Complete?: yes **Inner Coffin Handle?:** yes **Outer Coffin Handle?:**
Backing Material: **Backing Plate Style:** **# of plates:**
Handle Lug Style: acorn **# of lugs:** 0
Handle Lug Length: 0.0 **Handle Lug Width:** 0.0 **Handle Lug Arm Length:** 0.0
of screws: 0 **Handle Patent Info:** **Treatment:**
End Tip Style: pine cone **# of End Tips:** 0 **End Tip Attachment:**
End Tip Patent Info: **End Tip Length:** 0.0 **End Tip Width:** 0.0
End Tip Diameter: 0.0 **Handle Length:** 0.0 **Total Length:** 0.0
Handle Style: plain **Total min # of** 0
Comments: West of B. 328

APPENDIX 9
DECORATIVE PLATE SUB-CATALOUGE

Decorative Plate Sub-Catalogue

Burial#: 001

.0002 1 plate-name plate metal-silver plate?
Patent Info: **Complete:** yes
Shape rectangular-swirl **Length:** 243.0 **Width:** 110.0
Lettering Style: raised-block plain **Decoration:** exterior impression surrounding lettering
Inscription: MOTHER

Burial#: 006

.0033 1 plate-name plate metal-white?
Patent Info: **Complete:** yes
Shape rectangular-plain **Length:** 205.0 **Width:** 96.7
Lettering Style: engraved-zig zag **Decoration:** cross on left end, ribbon with three leaves on right side, engraved border
Inscription: ANN BROWN/AGED 78/YEARS

.0038 1 coffin plate-decorative metal-white
Patent Info: **Complete:** yes
Shape **Length:** 81.1 **Width:** 50.2
Lettering Style: **Decoration:**
Inscription:

.0037 1 coffin plate-decorative metal-white
Patent Info: **Complete:** yes
Shape **Length:** 102.2 **Width:** 68.0
Lettering Style: **Decoration:**
Inscription:

Burial#: 044

.0243 1 plate-name plate metal-white
Patent Info: **Complete:** yes
Shape scroll-simple **Length:** 225.0 **Width:** 108.5
Lettering Style: engraved-combination **Decoration:**
Inscription: DIED FEBY 7TH 1918/CATHERINE BRETT/R.I.P

Burial#: 045

.0247 1 plate-generic metal-white
Patent Info: **Complete:** yes
Shape rectangular-embossed **Length:** 198.0 **Width:** 91.2
Lettering Style: raised-stamped **Decoration:**
Inscription: AT REST

Burial#: 046

.0259 7 coffin plate-decorative metal-copper alloy
Patent Info: **Complete:**
Shape **Length:** 0.0 **Width:** 0.0
Lettering Style: **Decoration:**
Inscription:

Burial#: 051

.0274 1 plate-name plate metal-silver plate?

Patent Info: **Complete:** yes

Shape cross **Length:** 200.0 **Width:** 175.0

Lettering Style: engraved-zig zag **Decoration:** stamped crown and ivy décor

Inscription: MARY D CULLEN/AGED 77 YEARS

Burial#: 053

.0299 1 coffin plate-decorative metal-white

Patent Info: **Complete:** yes

Shape **Length:** 56.0 **Width:** 38.0

Lettering Style: **Decoration:**

Inscription:

Burial#: 054

.0305 1 plate-name plate metal-silver?

Patent Info: **Complete:** yes

Shape cross **Length:** 160.0 **Width:** 131.0

Lettering Style: painted-black **Decoration:** five lines and three dots at top arm

Inscription: MARY DUGGAN/DIED JUNE 24/AGED/74/1859

unsure if the date is the 24th because it is slightly smudged; the 'n' in the last name was accidentally scrapped off during excavation; 4 coffin screws at each end

Burial#: 055

.0318 1 plate-name plate metal-silver?

Patent Info: **Complete:** yes

Shape oval **Length:** 160.0 **Width:** 115.6

Lettering Style: engraved-smooth **Decoration:** ivy leaves around border

Inscription: MARY LYNCH/AGED/75 YEARS

Burial#: 063

.0352 1 plate-generic metal-white

Patent Info: **Complete:** yes

Shape scroll-simple **Length:** 226.0 **Width:** 110.0

Lettering Style: raised-moulded **Decoration:**

Inscription: AT REST

top width: 208.0mm

Burial#: 064

.0357 1 plate-generic metal-silver plate?

Patent Info: **Complete:** yes

Shape rectangular-plain **Length:** 165.0 **Width:** 84.0

Lettering Style: raised-block plain **Decoration:** decoration is impressed around lettering to make it look raised

Inscription: MOTHER

Burial#: 067

.0373 1 plate-name plate metal-white?

Patent Info: **Complete:** yes

Shape oval-embossed **Length:** 115.6 **Width:** 102.6

Lettering Style: painted-black **Decoration:**

Inscription: WILLIAM FLANIGAN/DIED/OCT 2ND 1873 AGED/27 YEARS

unsure if it is a 2 in the age

Burial#: 069

.0381 1 coffin plate-decorative metal-iron
Patent Info: **Complete:** yes
Shape **Length:** 118.1 **Width:** 68.1
Lettering Style: **Decoration:**
Inscription: HOPE
length of anchor (on a diagonal) = 138.1mm

Burial#: 070

.0383 1 plate-name plate metal-silver plate
Patent Info: **Complete:** yes
Shape rectangular-embossed **Length:** 210.0 **Width:** 98.3
Lettering Style: engraved-zig zag **Decoration:** cross with crown with ivy leaves surrounding
it located on left of the lettering
Inscription: JOHN BRETT/ AGED 47 YEARS

Burial#: 072

.0410 1 coffin plate-decorative metal-white
Patent Info: **Complete:** yes
Shape **Length:** 73.5 **Width:** 51.4
Lettering Style: **Decoration:**
Inscription:

Burial#: 073

.0412 1 plate-name plate metal-white
Patent Info: **Complete:** yes
Shape oval **Length:** 150.7 **Width:** 100.8
Lettering Style: engraved-zig zag **Decoration:** 5 embossed bumps at each end of the oval
Inscription: WALTER DOYLE/ DIED/ SEP 29TH 1885/ AGED 80 YEARS

Burial#: 074

.0424 1 plate-generic metal-white
Patent Info: **Complete:** yes
Shape rectangular-tanged **Length:** 0.0 **Width:** 0.0
Lettering Style: raised-moulded **Decoration:**
Inscription: OUR DARLING

Burial#: 076

.0438 1 plate-name plate metal-silver plate
Patent Info: **Complete:** yes
Shape oval-elaborate **Length:** 190.0 **Width:** 120.5
Lettering Style: engraved-zig zag **Decoration:**
Inscription: PETER FITZGIBBON/ DIED/ JULY 21 1903/ AGED. 29. YEARS

Burial#: 077

.0454 1 plate-name plate metal-silver plate
Patent Info: **Complete:** yes
Shape oval-tanged **Length:** 200.0 **Width:** 110.8
Lettering Style: engraved-combination **Decoration:**
Inscription: JOSEPH FITZGIBBON/ DIED/ JAN 21 1906/ AGED. 16. YEARS
the "Z" in Fitzgibbon is engraved backwards

Burial#: 079

.0466 1 coffin plate-decorative metal-white

Patent Info: **Complete:** yes

Shape **Length:** 78.5 **Width:** 50.3

Lettering Style: **Decoration:**

Inscription:

.0464 1 plate-name plate metal-silver plate

Patent Info: **Complete:** yes

Shape rectangular-ornate border **Length:** 200.0 **Width:** 109.2

Lettering Style: engraved-zig zag **Decoration:**

Inscription: MARY FITZGIBBON/ DIED/ JAN 13 1901/ AGED. 66. YEARS

Burial#: 080

.0479 1 plate-name plate metal-silver plate

Patent Info: **Complete:** yes

Shape cross **Length:** 195.0 **Width:** 151.6

Lettering Style: engraved-zig zag **Decoration:**

Inscription: DIED/ BERNARD McBRIDE/ JUNE/ 25/ 1900/ AGED/ 70/ YEARS

Burial#: 081

.0488 1 plate-name plate metal-silver plate

Patent Info: **Complete:** yes

Shape oval-embossed **Length:** 210.0 **Width:** 117.6

Lettering Style: engraved-combination **Decoration:** cross with circle on right side of plate

Inscription: OWEN LAMB/ DIED/ JAN 6 1903/ AGED 66 YEARS

Burial#: 082

.0506 1 coffin plate-decorative metal-white

Patent Info: **Complete:** yes

Shape **Length:** 55.5 **Width:** 37.8

Lettering Style: **Decoration:**

Inscription:

.0501 1 plate-name plate metal-silver plate

Patent Info: **Complete:** yes

Shape oval-tanged **Length:** 195.0 **Width:** 122.2

Lettering Style: engraved-zig zag **Decoration:**

Inscription: SARAH SKELLY/ DIED APRIL 17th 1904/ AGED 76 YRS & 2 MOS

Burial#: 083

.0514 1 plate-name plate metal-white

Patent Info: **Complete:** yes

Shape rectangular-embossed **Length:** 0.0 **Width:** 0.0

Lettering Style: engraved-combination **Decoration:**

Inscription: JAMES JOSEPH CURRIE/ DIED/ APRIL 17th 1932/ R.I.P.

coated in black lacquer or paint - flaking off

Burial#: 085

.0525 1 plate-blank metal-white

Patent Info: **Complete:** yes

Shape rectangular-rounded tangs **Length:** 118.9 **Width:** 91.2

Lettering Style: **Decoration:**

Inscription:

Burial#: 087

.0537 1 plate-name plate metal-white

Patent Info: **Complete:** yes

Shape oval-embossed **Length:** 150.2 **Width:** 100.7

Lettering Style: engraved-zig zag **Decoration:**

Inscription: PETER. J. HADDEN/ DIED/ OCT 18th 1877/ AGED/ 24 YEARS

Burial#: 093

.0570 1 plate-name plate metal-silver plate

Patent Info: **Complete:** yes

Shape coat-of-arms **Length:** 165.0 **Width:** 146.4

Lettering Style: engraved-zig zag **Decoration:** IHS with cross and ivy at top

Inscription: WILLIAM HADDEN/ DIED/ AUG 27th 1880/ AGED/ 72 YEARS

Burial#: 097

.0590 1 plate-name plate metal-white

Patent Info: **Complete:** yes

Shape oval-with flourish **Length:** 15.5 **Width:** 113.5

Lettering Style: engraved-zig zag **Decoration:**

Inscription: JOHN LYNCH/ AGED 52/ YEARS

Burial#: 098

.0601 1 plaque metal-iron

Patent Info: **Complete:**

Shape **Length:** 0.0 **Width:** 0.0

Lettering Style: **Decoration:**

Inscription:

mostly crumbled iron pieces

Burial#: 100

.0611 1 coffin plate-decorative metal-white

Patent Info: **Complete:** yes

Shape **Length:** 73.3 **Width:** 51.3

Lettering Style: **Decoration:**

Inscription:

Burial#: 103

.0628 1 plate-name plate metal-white

Patent Info: **Complete:** yes

Shape rectangular-framed **Length:** 220.0 **Width:** 107.5

Lettering Style: engraved-zig zag **Decoration:**

Inscription: DIED AUG 1st 1915/ MARY CURTIS/ IN HER 74th YEAR

Burial#: 104

.0632 1 plate-name plate metal-silver plate?

Patent Info: **Complete:** yes

Shape rectangular-ornate border **Length:** 15.3 **Width:** 115.5

Lettering Style: engraved-combination **Decoration:** border with thistle-like flowers

Inscription: ANN CURTIS/ AGED 78/ YEARS

Burial#: 112

.0669 1 plate-name plate metal-silver plate

Patent Info: **Complete:** yes

Shape rectangular-framed **Length:** 15.7 **Width:** 109.1

Lettering Style: engraved-smooth **Decoration:**

Inscription: MARGARET SCOLLEN/ DIED 5 OCT 1880/ AGED 69 YRS

Burial#: 123

.0736 1 plate-generic metal-silver plate

Patent Info: **Complete:** yes

Shape rectangular-framed **Length:** 190.0 **Width:** 99.4

Lettering Style: raised-block plain **Decoration:** decoration pressed around letters to make them appear to be raised

Inscription: BROTHER

.0739 1 coffin plate-decorative metal-white

Patent Info: **Complete:** yes

Shape **Length:** 185.0 **Width:** 0.0

Lettering Style: **Decoration:**

Inscription:
in 2 pieces, but complete

Burial#: 124

.0749 1 plate-generic metal-sheet

Patent Info: **Complete:** yes

Shape length of coffin **Length:** 0.0 **Width:** 0.0

Lettering Style: raised-block plain **Decoration:** many flowers and leaves

Inscription: HEAVEN /IS MY/ HOME

Burial#: 125

.0752 1 plate-name plate metal-silver plate

Patent Info: **Complete:** yes

Shape cross **Length:** 195.0 **Width:** 180.0

Lettering Style: engraved-zig zag **Decoration:** clovers stamped in all four arms

Inscription: JAMES FITZGIBBON/ DIED/ DEC 8th 86/ AE/ 17/ YEARS

Burial#: 126

.0762 1 plate-name plate metal-white?

Patent Info: **Complete:** yes

Shape oval-embossed **Length:** 153.0 **Width:** 103.3

Lettering Style: engraved-combination **Decoration:**

Inscription: CATHRINE McGEE/ AGED 91/ YEARS

Burial#: 127

.0768 1 plate-name plate metal-silver plate

Patent Info: **Complete:** yes

Shape cross **Length:** 140.0 **Width:** 103.5

Lettering Style: painted-black **Decoration:**

Inscription: GONE/ SO/ SOON/ ARTHUR McCUSKER/ AGED/ 3/ YEARS/ 8/ MOS

Burial#: 128

.0782 1 plate-name plate metal-silver plate

Patent Info: **Complete:** yes

Shape rectangular-ornate border **Length:** 170.0 **Width:** 125.0

Lettering Style: engraved-combination **Decoration:** rose border

Inscription: EDWARD McCABE/ DIED/ NOV. 29th 86/ AGED 66 YEARS

Burial#: 130

.0795 1 coffin plate-decorative metal-white

Patent Info: **Complete:** yes

Shape **Length:** 52.4 **Width:** 37.0

Lettering Style: **Decoration:**

Inscription:

.0793 1 plate-name plate metal-silver plate?

Patent Info: **Complete:** yes

Shape cross **Length:** 145.0 **Width:** 119.2

Lettering Style: **Decoration:**

Inscription: J.F.

.0792 1 plate-name plate metal-silver plate

Patent Info: **Complete:** yes

Shape oval-with flourish **Length:** 148.0 **Width:** 114.1

Lettering Style: engraved-combination **Decoration:** lily-of-the-valley around perimeter

Inscription: JOHN FITZGIBBON/ DIED AUGUST 17th 1893/ AGED 70 YEARS

Burial#: 131

.0803 1 plate-name plate metal-silver plate

Patent Info: **Complete:** yes

Shape rectangular-plain **Length:** 175.0 **Width:** 102.7

Lettering Style: engraved-smooth **Decoration:** wheat left of the name

Inscription: ANN CURRY/ AGED 75 YEARS

Burial#: 133

.0816 1 plate-name plate metal-silver plate

Patent Info: **Complete:** yes

Shape rectangular-wavy top **Length:** 114.1 **Width:** 76.7

Lettering Style: raised-block plain & engraved
Decoration:

Inscription: OUR LOVED ONE/ E.T. O'SHAUGHNESSY/ DIED 7 SEPT 1883/ AGED 11 MONTHS

.0817 1 plate-generic metal-white

Patent Info: **Complete:** yes

Shape rectangular-with flourish **Length:** 99.2 **Width:** 58.1

Lettering Style: raised-block plain **Decoration:** with roses and leaves

Inscription: OUR DARLING

Burial#: 134

.0829 1 plate-name plate metal-silver plate?

Patent Info: **Complete:** yes

Shape rectangular-plain **Length:** 190.0 **Width:** 105.3

Lettering Style: engraved-zig zag **Decoration:** swirled border

Inscription: MARGARET FLYNN/ DIED NOV 25 1899/ AGED 82 YEARS

Burial#: 139

.0859 1 coffin plate-decorative metal-white

Patent Info: **Complete:** yes

Shape **Length:** 80.5 **Width:** 48.2

Lettering Style: **Decoration:**

Inscription:

Burial#: 141

.0881 1 plate-name plate metal-silver plate

Patent Info: **Complete:** yes

Shape rectangular-plain **Length:** 220.0 **Width:** 100.6

Lettering Style: engraved-zig zag **Decoration:** cross with candle

Inscription: ANN McCABE/ AGED 74 YEARS

Burial#: 142

.0886 1 plate-name plate metal-silver plate?

Patent Info: **Complete:** yes

Shape cross **Length:** 160.0 **Width:** 129.0

Lettering Style: engraved **Decoration:**

Inscription: ERNEST A O'SHAUGNESSY/AGED 10 YEARS

Burial#: 144

.0901 1 plate-name plate metal-silver plate

Patent Info: **Complete:** yes

Shape rectangular-framed **Length:** 215.0 **Width:** 123.8

Lettering Style: engraved-smooth **Decoration:**

Inscription: BRIDGET O'SHAUGNESSY/ DIED/ JULY 6TH 1887/ AGED 90 YEARS

Burial#: 148

.0923 1 plate-name plate metal-white

Patent Info: **Complete:** yes

Shape coat-of-arms **Length:** 157.0 **Width:** 144.6

Lettering Style: painted-black **Decoration:**

Inscription: CATHARINE McCUSKER/ AGED 77/ YEARS

name written on back in pencil

Burial#: 149

.0933 1 plate-name plate metal-silver plate?

Patent Info: **Complete:** yes

Shape cross **Length:** 200.0 **Width:** 182.0

Lettering Style: engraved-smooth **Decoration:** flower décor on all four ends

Inscription: FRANCIS McCUSKER/ AGED 102

can barely read name, engraved very lightly, letters and age appear to be have been written twice

Burial#: 150

.0943 1 plate-name plate metal-white and silver plate?

Patent Info: **Complete:** yes

Shape oval-with flourish **Length:** 105.1 **Width:** 79.4

Lettering Style: engraved-smooth **Decoration:**

Inscription: ANN McCARTNEY/ DIED JULY 3RD 1874/ AGED 19 YEARS & 6 MONTHS

Burial#: 161

.0995 1 plate-generic metal-white

Patent Info: **Complete:** yes

Shape rectangular-embossed **Length:** 200.0 **Width:** 102.0

Lettering Style: raised-block plain **Decoration:**

Inscription: AT REST

Burial#: 162

.1005 1 plate-name plate metal-silver plate

Patent Info: **Complete:** yes

Shape rectangular-plain **Length:** 0.0 **Width:** 135.4

Lettering Style: engraved-combination **Decoration:**

Inscription: MARY ANN O'BRIEN/ DIED/ OCTOBER 18TH 1912

bent, couldn't get length measurement

Burial#: 165

.1022 1 plate-name plate metal-silver plate

Patent Info: **Complete:** yes

Shape cross **Length:** 12.5 **Width:** 100.8

Lettering Style: engraved-smooth **Decoration:** IHS at top and cross with leaves at bottom

Inscription: JOSEPH L. INGOLDSBY/ AGED. 13. MONTHS

Burial#: 166

.1028 1 plate-crumbled metal-iron

Patent Info: **Complete:**

Shape **Length:** 0.0 **Width:** 0.0

Lettering Style: **Decoration:**

Inscription:

Burial#: 167

.1037 1 plate-name plate metal-silver plate

Patent Info: **Complete:** yes

Shape rectangular-plain **Length:** **Width:**

Lettering Style: engraved-combination **Decoration:**

Inscription: HENRY O'BRIEN/ DIED MARCH 9TH 1897/ AGED 67 YEARS 6 MOS

.1040 1 coffin plate-decorative metal-white

Patent Info: **Complete:** yes

Shape **Length:** 80.1 **Width:** 49.6

Lettering Style: **Decoration:**

Inscription:

Burial#: 170

.1053 1 plate-name plate metal-white

Patent Info: **Complete:** yes

Shape rectangular-swirl **Length:** 190.0 **Width:** 102.6

Lettering Style: engraved-zig zag **Decoration:**

Inscription: ELLEN HAYDON/ AGE 79 YEARS

Burial#: 177

.1083 1 plate-name plate metal-silver plate

Patent Info: **Complete:** yes

Shape oval-tanged **Length:** 200.0 **Width:** 124.6

Lettering Style: engraved-zig zag **Decoration:**

Inscription: HUGH McGOVERN/ AGED 61 YEARS

Burial#: 178

.1091 1 plate-name plate metal-white

Patent Info: **Complete:** yes

Shape rectangular-plain **Length:** 180.0 **Width:** 89.8

Lettering Style: engraved-combination **Decoration:**

Inscription: MARY ANN OSBORNE/ DIED/ NOVEMBER 19TH 1926/ R.I.P

Burial#: 181

.1108 1 plate-name plate metal-silver plate

Patent Info: **Complete:** yes

Shape oval-with flourish **Length:** 152.9 **Width:** 102.9

Lettering Style: engraved-smooth **Decoration:** leaves along the perimeter

Inscription: MATTHEW GRAHAM/ AE 77 YRS

Burial#: 183

.1126 1 plate-name plate metal-silver plate?

Patent Info: **Complete:** yes

Shape oval **Length:** 153.1 **Width:** 115.0

Lettering Style: painted-bleached stain **Decoration:**

Inscription: _____/ AGED 14 YEARS

Burial#: 185

.1136 1 plate-name plate metal-white

Patent Info: **Complete:** yes

Shape rectangular-rounded tangs **Length:** 185.0 **Width:** 94.5

Lettering Style: engraved-smooth? **Decoration:**

Inscription: ANN McINERNEY/ DIED/ MARCH 16 1911/ AGED 79 YEARS

Burial#: 187

.1148 1 plate-name plate metal-white

Patent Info: **Complete:** yes

Shape oval-embossed **Length:** 150.7 **Width:** 102.1

Lettering Style: painted-yellow **Decoration:**

Inscription: DANIEL OSBORNE/ ____ 19__/_ED ____

Burial#: 188

.1159 1 plate-crumbled metal-iron

Patent Info: **Complete:**

Shape **Length:** 0.0 **Width:** 0.0

Lettering Style: **Decoration:**

Inscription:

looks like tin, stamped metal?

Burial#: 189

.1160 1 plate-name plate metal-silver plate

Patent Info: **Complete:** yes

Shape rectangular-ornate border **Length:** 0.0 **Width:** 0.0

Lettering Style: engraved-zig zag **Decoration:**

Inscription: JOHN McINERNEY/ AGED 78 YEARS
plate crumpled, unable to get measurements

Burial#: 192

.1177 1 plate-name plate metal-silver plate

Patent Info: **Complete:** yes

Shape rectangular-rounded tangs **Length:** 120.8 **Width:** 90.1

Lettering Style: engraved-smooth **Decoration:** leaves at each corner

Inscription: LAWRENCE E. OWENS/ AGD 3 M 18 DY'S

Burial#: 199

.1203 1 plate-name plate metal-iron

Patent Info: **Complete:**

Shape **Length:** 0.0 **Width:** 0.0

Lettering Style: **Decoration:**

Inscription: MATTHEW J. McINERNEY/ DIED 6(?) 187_/ AGED 8(?)

not kept

Burial#: 203

.1209 1 plate-crumbled metal-iron

Patent Info: **Complete:**

Shape **Length:** 0.0 **Width:** 0.0

Lettering Style: **Decoration:**

Inscription:
bag of fragments

Burial#: 204

.1228 1 coffin plate-decorative metal-white

Patent Info: **Complete:**

Shape **Length:** 0.0 **Width:** 0.0

Lettering Style: **Decoration:**

Inscription:
in three pieces

.1225 1 plate-name plate metal-silver plate

Patent Info: **Complete:** yes

Shape cross **Length:** 160.0 **Width:** 133.9

Lettering Style: engraved-zig zag **Decoration:** cross, candle, and incense burner at bottom,
crown and twigs on top

Inscription: BRIDGET COLLINS/ AGED 75 YEARS

Burial#: 206

.1238 1 plate-name plate metal-silver plate

Patent Info: **Complete:** yes

Shape cross **Length:** 133.3 **Width:** 104.4

Lettering Style: engraved-smooth **Decoration:**

Inscription:
name is probably ELIZABETH

Burial#: 207

.1253 1 plate-name plate metal-white

Patent Info: **Complete:** yes**Shape** oval-embossed **Length:** 151.6 **Width:** 102.7**Lettering Style:** engraved-smooth **Decoration:****Inscription:** MARY GRAHAM/ AE 70 YRS**Burial#: 209**

.1262 1 plate-name plate metal-sheet?

Patent Info: **Complete:** yes**Shape** cross **Length:** 165.0 **Width:** 127.8**Lettering Style:** engraved-smooth **Decoration:****Inscription:** ELLEN OWENS/ DIED NOVmbr 24TH/ AGED 24/ YEARS**Burial#: 210**

.1270 1 plate-crumbled metal-iron

Patent Info: **Complete:****Shape** **Length:** 0.0 **Width:** 0.0**Lettering Style:** **Decoration:****Inscription:**

bag of fragments

Burial#: 211

.1274 1 plate-name plate metal-white

Patent Info: **Complete:** yes**Shape** rectangular-ornate border **Length:** 175.0 **Width:** 126.3**Lettering Style:** engraved-zig zag **Decoration:** roses at each corner**Inscription:** BARNARD FEE/ DIED/ DEC 18TH 1895/ AGED 50 YEARS**Burial#: 214**

.1292 1 coffin plate-decorative metal-white

Patent Info: **Complete:** yes**Shape** **Length:** 61.5 **Width:** 33.3**Lettering Style:** **Decoration:****Inscription:**

.1293 1 coffin plate-decorative metal-white

Patent Info: **Complete:** yes**Shape** **Length:** 74.9 **Width:** 51.4**Lettering Style:** **Decoration:****Inscription:****Burial#: 220**

.1323 1 plate-name plate metal-silver plate

Patent Info: **Complete:** yes**Shape** cross **Length:** 134.5 **Width:** 106.6**Lettering Style:** engraved-smooth **Decoration:** IHS at top**Inscription:** MARY ANN HANIVAN/ AGED 72 YRS 6 MOS

Burial#: 222

.1347 1 coffin plate-decorative metal-white
Patent Info: **Complete:** yes
Shape **Length:** 81.2 **Width:** 50.2
Lettering Style: **Decoration:**
Inscription:

Burial#: 223

.1360 1 plate-name plate metal-silver plate
Patent Info: **Complete:** yes
Shape oval **Length:** 165.0 **Width:** 108.0
Lettering Style: painted-only stain left **Decoration:** leaves around perimeter
Inscription: WILLIAM WAR____/ ____1876

Burial#: 224

.1362 1 plate-name plate metal-silver plate?
Patent Info: **Complete:** yes
Shape cross **Length:** 148.7 **Width:** 121.5
Lettering Style: engraved-smooth **Decoration:**
Inscription: WILLIAM HANAVAN/ AGED 85 YEARS/ 1872

Burial#: 225

.1371 1 plate-name plate metal-silver plate
Patent Info: **Complete:** yes
Shape cross **Length:** 195.0 **Width:** 180.0
Lettering Style: engraved-combination **Decoration:** 3 clovers at each end
Inscription: CHRISTOPHER O'BRIEN/ DIED/ JANU 9TH 1878/ AGED/ 80 YEARS

Burial#: 227

.1393 1 plate-crumbled metal-iron
Patent Info: **Complete:**
Shape **Length:** 0.0 **Width:** 0.0
Lettering Style: **Decoration:**
Inscription:

Burial#: 229

.1406 1 plate-name plate metal-silver plate
Patent Info: **Complete:** yes
Shape rectangular-bevelled **Length:** 220.0 **Width:** 131.8
Lettering Style: engraved-combination **Decoration:** angels on either side with banner: NO CROSS
NO CROWN, cross and crown with birds at
centre top
Inscription: THOMAS IN[GO]LDSBY/ DIED JULY 2[4] 1889/ AGED [8]2 YEARS

.1408 1 coffin plate-decorative metal-silver plate
Patent Info: **Complete:** yes
Shape **Length:** 136.3 **Width:** 83.1
Lettering Style: **Decoration:**
Inscription:

Burial#: 231
 .1428 1 plate-name plate metal-silver plate
Patent Info: **Complete:** yes
Shape: rectangular-ornate border **Length:** 0.0 **Width:** 0.0
Lettering Style: engraved-zig zag **Decoration:** swirl in border
Inscription: ELLEN BANNAN/ DIED/ FEB 7TH 1903/ AGED 83 YEARS

Burial#: 235
 .1444 1 plate-crumbled metal-iron
Patent Info: **Complete:**
Shape: **Length:** 0.0 **Width:** 0.0
Lettering Style: **Decoration:**
Inscription:

Burial#: 238
 .1456 1 plate-crumbled metal-iron
Patent Info: **Complete:**
Shape: **Length:** 0.0 **Width:** 0.0
Lettering Style: **Decoration:**
Inscription:

Burial#: 245
 .1495 1 plate-crumbled metal-iron
Patent Info: **Complete:**
Shape: **Length:** 0.0 **Width:** 0.0
Lettering Style: **Decoration:**
Inscription:

Burial#: 247
 .1511 1 coffin plate-decorative metal-white
Patent Info: **Complete:** yes
Shape: **Length:** 43.9 **Width:** 25.8
Lettering Style: **Decoration:**
Inscription:

Burial#: 248
 .1524 1 plate-name plate metal-silver plate
Patent Info: **Complete:** yes
Shape: cross **Length:** 210.0 **Width:** 173.0
Lettering Style: engraved-smooth **Decoration:**
Inscription: MICHAEL INGOLDSBY/ IN HIS 86 YEAR

Burial#: 249
 .1536 1 plate-name plate metal-silver plate
Patent Info: **Complete:** yes
Shape: rectangular-embossed **Length:** 210.0 **Width:** 96.3
Lettering Style: engraved-zig zag **Decoration:** cross with sunflowers left of the name
Inscription: ANN INGOLDSBY/ IN HER 92TH YEAR

Burial#: 250

.1556 1 plate-name plate metal-white
Patent Info: **Complete:** yes
Shape shield **Length:** 153.5 **Width:** 127.2
Lettering Style: engraved-smooth **Decoration:**
Inscription: MARGARET HEARN/ DIED/ 1ST JUNE 1864/ AGED/ 31 YEARS/

Burial#: 251

.1564 1 plate-name plate metal-white
Patent Info: **Complete:** yes
Shape cross **Length:** 160.0 **Width:** 131.6
Lettering Style: engraved-smooth **Decoration:**
Inscription: JAMES H____VAN/ AGED 35

Burial#: 256

.1612 1 coffin plate-decorative metal-white
Patent Info: **Complete:** yes
Shape **Length:** 73.2 **Width:** 50.7
Lettering Style: **Decoration:**
Inscription:

Burial#: 260

.1627 1 coffin plate-decorative metal-white
Patent Info: **Complete:** yes
Shape **Length:** 151.7 **Width:** 89.6
Lettering Style: **Decoration:**
Inscription:
with juvenile B.272

.1628 2 coffin plate-decorative metal-white
Patent Info: **Complete:** yes
Shape **Length:** 80.3 **Width:** 59.5
Lettering Style: **Decoration:**
Inscription:
with juvenile B.272

.1629 1 coffin plate-decorative metal-white
Patent Info: **Complete:** yes
Shape **Length:** 73.4 **Width:** 51.5
Lettering Style: **Decoration:**
Inscription:
with juvenile B.272

.1621 1 plate-name plate metal-white
Patent Info: **Complete:** yes
Shape cross **Length:** 200.0 **Width:** 165.0
Lettering Style: engraved-zig zag **Decoration:** feather-esque decoration at the end of each arm
Inscription: ELIZABETH O'BRIEN/ DIED/ FEBY 24TH 1889/ AGED 28 YRS 11 DAYS
with juvenile B.272

Burial#: 262

.1642 1 plate-name plate metal-silver plate

Patent Info: **Complete:** yes

Shape rectangular **Length:** 185.0 **Width:** 100.0

Lettering Style: engraved-smooth **Decoration:** cross with lily of the valley flowers and crown with IHS at top

Inscription: JAMES SKELLY/ AGED 73 YEARS

.1643 1 plate-generic metal-silver plate

Patent Info: **Complete:** yes

Shape pentagon **Length:** 160.0 **Width:** 111.7

Lettering Style: engraved-smooth **Decoration:** cross with wreath at top

Inscription: FATHER

Burial#: 264

.1656 1 plate-name plate metal-silver plate

Patent Info: **Complete:** yes

Shape rectangular-plain **Length:** 200.0 **Width:** 105.2

Lettering Style: engraved-zig zag **Decoration:**

Inscription: WILLIAM HANIVAN/ AGED/ 71 YEARS

Burial#: 265

.1671 1 plate-name plate metal-silver plate

Patent Info: **Complete:** yes

Shape rectangular **Length:** 213.0 **Width:** 103.8

Lettering Style: engraved-zig zag **Decoration:** cross and crown left on lettering

Inscription: MARY HANIVAN/ AGED 49 YEARS

.1668 1 plate-generic metal-iron

Patent Info: **Complete:** yes

Shape rectangular-ornate border **Length:** 123.9 **Width:** 73.4

Lettering Style: raised-stamped **Decoration:** flowers and leaves in border

Inscription: AT REST

Burial#: 270

.1693 1 plate-name plate metal-silver plate

Patent Info: **Complete:** yes

Shape rectangular-ornate border **Length:** 152.5 **Width:** 116.6

Lettering Style: painted-bleached stain **Decoration:** thistle-like flowers and leaves left

Inscription: _____S D_____/ AGED _____

Burial#: 273

.1713 1 plate-name plate metal-silver plate

Patent Info: **Complete:** yes

Shape oval **Length:** 160.0 **Width:** 116.7

Lettering Style: engraved-smooth **Decoration:** ivy leaves around border

Inscription: JANE MAHAR/ AGED/ 30 YEARS 5 MONTHS

Burial#: 277
 .1729 1 plate-crumbled metal-iron
Patent Info: **Complete:**
Shape **Length:** 0.0 **Width:** 0.0
Lettering Style: **Decoration:**
Inscription:

Burial#: 278
 .1732 1 plate-crumbled metal-iron
Patent Info: **Complete:**
Shape **Length:** 0.0 **Width:** 0.0
Lettering Style: **Decoration:**
Inscription:

Burial#: 280
 .1737 1 plate-crumbled metal-iron
Patent Info: **Complete:**
Shape **Length:** 0.0 **Width:** 0.0
Lettering Style: **Decoration:**
Inscription:

Burial#: 285
 .1750 1 plate-crumbled metal-iron
Patent Info: **Complete:**
Shape **Length:** 0.0 **Width:** 0.0
Lettering Style: **Decoration:**
Inscription:

Burial#: 291
 .1771 1 plate-name plate metal-silver plate
Patent Info: **Complete:**
Shape cross **Length:** 121.9 **Width:** 0.0
Lettering Style: painted-yellow **Decoration:**
Inscription: [THO]MAS N. DOYLE/ ___ FEBRY 1867/ AGED/ 3 MONTHS/ &/ 13 DAYS

Burial#: 292
 .1785 1 plate-generic metal-silver plate
Patent Info: **Complete:** yes
Shape rectangular-ornate border **Length:** 181.0 **Width:** 84.8
Lettering Style: raised-block plain **Decoration:**
Inscription: MOTHER

Burial#: 293
 .1796 1 plate-crumbled metal-iron
Patent Info: **Complete:**
Shape **Length:** 0.0 **Width:** 0.0
Lettering Style: **Decoration:**
Inscription:

Burial#: 294

.1803 8 plate fragments metal-copper alloy

Patent Info: **Complete:**
Shape **Length:** 0.0 **Width:** 0.0
Lettering Style: **Decoration:**
Inscription:

.1802 1 plate-generic metal-iron

Patent Info: **Complete:** yes
Shape oval-embossed **Length:** 80.0 **Width:** 38.3
Lettering Style: stamped **Decoration:**
Inscription: AT REST

.1798 1 plate-name plate metal-silver plate

Patent Info: **Complete:** yes
Shape cross **Length:** 239.0 **Width:** 190.0
Lettering Style: engraved-smooth **Decoration:** cross and crown at base
Inscription: MARY O'DONNELL/ DIED JULY 29TH 1900/ IN/ HER/ 30TH/ YEAR

Burial#: 296

.1820 1 plate-name plate metal-silver plate

Patent Info: **Complete:** yes
Shape rectangular-plain **Length:** 207.0 **Width:** 106.9
Lettering Style: engraved-zig zag **Decoration:** cross with candle and incense burner left of clothing
Inscription: GRANDMOTHER/ DIED/ IN HER 91ST YEAR

Burial#: 298

.1833 1 plate-crumbled metal-iron

Patent Info: **Complete:**
Shape **Length:** 0.0 **Width:** 0.0
Lettering Style: **Decoration:**
Inscription: [C]a[B/R][T]/ DIED/ ___19 186[2]/ ___82___
 letters read in field

Burial#: 302

.1854 1 plate-name plate metal-silver plate

Patent Info: **Complete:** yes
Shape rectangular-ornate border **Length:** 152.1 **Width:** 112.5
Lettering Style: painted-bleach stain **Decoration:** thistle-like flowers in each corner only
Inscription: THOMAS TREANOR/ DIED AUG 21 1874/ AGED 74 YEARS

Burial#: 310

.1889 1 plate-name plate metal-white

Patent Info: **Complete:** yes
Shape oval **Length:** 117.5 **Width:** 96.0
Lettering Style: engraved-smooth **Decoration:**
Inscription: THOMAS O'NEILL/ AGED 2 YEARS

Burial#: 320

.1943 1 plate-name plate metal-silver plate

Patent Info: **Complete:** yes

Shape cross **Length:** 160.0 **Width:** 129.7

Lettering Style: painted-black **Decoration:**

Inscription: JANE O'DONNELL. DIED FEBY 1874/ AGED 42 YEARS

Burial#: 324

.1966 1 coffin plate-decorative metal-white

Patent Info: **Complete:** yes

Shape **Length:** 53.5 **Width:** 33.3

Lettering Style: **Decoration:**

Inscription:

Burial#: 325

.1973 1 plate-name plate metal-silver plate

Patent Info: **Complete:** yes

Shape rectangular-ornate border **Length:** 246.0 **Width:** 124.0

Lettering Style: engraved-zig zag **Decoration:** leaves and lily-of-the-valley in border

Inscription: ROSE DONNELLY/ AGED 76/ YEARS

.1980 1 coffin plate-decorative metal-silver plate

Patent Info: **Complete:** yes

Shape **Length:** 136.0 **Width:** 83.0

Lettering Style: **Decoration:**

Inscription:

Burial#: 332

.2005 1 plate-name plate metal-silver plate

Patent Info: **Complete:** yes

Shape oval **Length:** 149.5 **Width:** 98.9

Lettering Style: engraved-zig zag **Decoration:**

Inscription: BRIDGET McKEOWN/ DIED/ APRIL 6TH 1897/ AGED 77 YEARS

Burial#: 335

.2012 1 plate-name plate metal-white

Patent Info: **Complete:** yes

Shape rectangular-cut corners **Length:** 136.5 **Width:** 96.6

Lettering Style: engraved-zig zag **Decoration:**

Inscription: BRIDGET McCONNELL/ AGED 67/ YEARS

Burial#: 336

.2017 1 plate-name plate metal-silver plate

Patent Info: **Complete:** yes

Shape oval-with flourish **Length:** 202.0 **Width:** 108.6

Lettering Style: engraved-zig zag **Decoration:** fanned above and below lettering

Inscription: ROBERT McGURK/ DIED/ APRIL 10TH 1905/ AGED 78 YEARS

Burial#: 337

.2033 1 plate-name plate metal-white

Patent Info: **Complete:** yes

Shape rectangular-rounded tangs **Length:** 127.4 **Width:** 100.5

Lettering Style: engraved-smooth **Decoration:**

Inscription: CATHERINE PRESNALL/ AGED 17 YEARS

Burial#: 340

.2049 1 plate-name plate metal-iron

Patent Info: **Complete:**

Shape unknown **Length:** 0.0 **Width:** 0.0

Lettering Style: unknown **Decoration:**

Inscription: _____/ DIE[D]/ MAY 8/ AGED 2__9/ MONT[HS]

Burial#: 341

.2056 1 plate-name plate metal-silver plate

Patent Info: **Complete:**

Shape rectangular-ornate border **Length:** 0.0 **Width:** 126.5

Lettering Style: engraved-smooth **Decoration:** stylized flowers at each corner

Inscription: _____UNE GRADY/ [DIED] MAY 23, 1892/ [A]GED 37 YEARS

damaged in half

Burial#: 343

.2071 1 plate-name plate metal-silver plate

Patent Info: **Complete:** yes

Shape cross **Length:** 170.0 **Width:** 143.6

Lettering Style: engraved-combination **Decoration:** plain leaves and dots at top and bottom arms

Inscription: HANORA HADDEN/ DIED/ NOV. 26th 1883/ AGED 65 YEARS

Burial#: 347

.2087 1 plate-generic metal-silver plate

Patent Info: **Complete:** yes

Shape rectangular-framed **Length:** 185.0 **Width:** 93.3

Lettering Style: raised-block plain **Decoration:**

Inscription: BROTHER

Burial#: 366

.2157 1 plate-name plate metal-silver plate

Patent Info: **Complete:** yes

Shape rectangular-ornate border **Length:** 177.0 **Width:** 132.8

Lettering Style: painted-stain left **Decoration:** flowers at each corner

Inscription: PATRICK BROP[HY]/ D[IED]/ MARCH __ 1881/ AGED 71 YEARS

Burial#: 367

.2173 1 plate-name plate metal-silver plate

Patent Info: **Complete:** yes

Shape cross **Length:** 132.2 **Width:** 104.0

Lettering Style: engraved-combination **Decoration:**

Inscription: JOHN CARBERRY/ AG'D 78/ YEARS

Burial#: 370

.2187 1 plate-name plate metal-silver plate

Patent Info: **Complete:** yes

Shape rectangular-ornate border **Length:** 150.4 **Width:** 114.0

Lettering Style: engraved-combination **Decoration:** thistle-like flowers at each corner

Inscription: CATHRINE WELSH/ AGED 27/ YEARS

associated with B. 368 (infant)

Burial#: 375

.2211 1 plate-name plate metal-silver plate

Patent Info: **Complete:** yes

Shape rectangular-embossed **Length:** 215.0 **Width:** 104.3

Lettering Style: engraved-combination **Decoration:** cross, candle, and incense burner in the left corner

Inscription: MICHAEL HEYDON/DIED/APRIL 20th 1898/IN HIS 83rd YEAR

.2212 1 plate-generic metal-silver plate

Patent Info: **Complete:** yes

Shape rectangular-framed **Length:** 171.0 **Width:** 82.7

Lettering Style: raised-moulded **Decoration:**

Inscription: AT REST

Burial#: 376

.2219 1 plate-crumbled metal-iron

Patent Info: **Complete:**

Shape **Length:** 0.0 **Width:** 0.0

Lettering Style: **Decoration:**

Inscription:

Burial#: 379

.2246 1 coffin plate-decorative metal-white

Patent Info: **Complete:** yes

Shape **Length:** 79.8 **Width:** 50.2

Lettering Style: **Decoration:**

Inscription:

.2236 1 plate-generic metal-silver plate

Patent Info: **Complete:**

Shape scroll-simple **Length:** 178.0 **Width:** 75.5

Lettering Style: engraved-zig zag **Decoration:**

Inscription: AT REST

.2237 1 plate-name plate metal-silver plate

Patent Info: **Complete:** yes

Shape rectangular-framed **Length:** 187.0 **Width:** 104.0

Lettering Style: engraved-zig zag **Decoration:**

Inscription: MICHAEL DIVINE/ AGED/ 69 YEARS

Burial#: 383

.2281 1 plate-blank metal-white

Patent Info: **Complete:** yes

Shape **Length:** 148.1 **Width:** 122.0

Lettering Style: **Decoration:**

Inscription:

Burial#: 384

.2289 1 plate-name plate metal-white

Patent Info: **Complete:** yes

Shape oval-embossed **Length:** 150.0 **Width:** 103.1

Lettering Style: engraved-smooth **Decoration:**

Inscription: MARY WELSH/ AGED 76/ YEARS

Burial#: 385

.2293 1 plate-crumbled metal-iron
Patent Info: **Complete:**
Shape **Length:** 0.0 **Width:** 0.0
Lettering Style: **Decoration:**
Inscription:

Burial#: 388

.2307 1 plate-name plate metal-silver plate
Patent Info: **Complete:** yes
Shape rectangular-framed **Length:** 131.0 **Width:** 83.3
Lettering Style: engraved-zig zag **Decoration:** diamond border
Inscription: ROBERT W. TEMPLE/DIED JULY 26 '97/ AGED 13 MONTHS

Burial#: 391

.2332 1 coffin plate-decorative metal-white
Patent Info: **Complete:** yes
Shape **Length:** 117.1 **Width:** 88.6
Lettering Style: **Decoration:**
Inscription:

Burial#: 392

.2338 2 coffin plate-decorative metal-white
Patent Info: **Complete:** yes
Shape **Length:** 75.4 **Width:** 57.0
Lettering Style: **Decoration:**
Inscription:

.2337 1 plate-name plate metal-white
Patent Info: **Complete:** yes
Shape oval-embossed **Length:** 124.2 **Width:** 87.5
Lettering Style: engraved-zig zag **Decoration:**
Inscription: DANIEL JOHN TEMPLE/ DIED/ JULY 26th 1890/ AGED/ NINE MONTHS

Burial#: 393

.2349 1 plate-name plate metal-silver plate
Patent Info: **Complete:** yes
Shape cross **Length:** 199.0 **Width:** 161.0
Lettering Style: engraved-smooth **Decoration:** IHS at top of cross; lily-of-the-valley at the base
Inscription: CATHARINE McGURK/ AGED 58 YEARS

.2350 1 coffin plate-decorative metal-white
Patent Info: **Complete:** yes
Shape **Length:** 151.6 **Width:** 93.6
Lettering Style: **Decoration:**
Inscription:

Burial#: 399

.2389 1 plate-crumbled metal-iron
Patent Info: **Complete:**
Shape **Length:** 0.0 **Width:** 0.0
Lettering Style: **Decoration:**
Inscription:

Burial#: 405

.2416 1 plate-name plate metal-white

Patent Info: **Complete:** yes

Shape rectangular-ornate border **Length:** 170.0 **Width:** 119.6

Lettering Style: engraved-smooth **Decoration:** roses at each corner

Inscription: _____ GILLEECE/ AGED/ 59 YEARS

Burial#: 406

.2425 1 plate-name plate metal-silver plate

Patent Info: **Complete:** yes

Shape rectangular-top **Length:** 180.0 **Width:** 146.7

Lettering Style: engraved-smooth **Decoration:** cross and plant leaves with crown of thorns
across cross

Inscription: ANN GILLEECE/ DIED FEB 29TH 77/ AE 37 YEARS

.2426 1 plate-blank metal-silver plate

Patent Info: **Complete:** yes

Shape **Length:** 196.0 **Width:** 183.0

Lettering Style: **Decoration:**

Inscription:

Burial#: 408

.2444 1 coffin plate-decorative metal-white

Patent Info: **Complete:** yes

Shape **Length:** 52.5 **Width:** 33.7

Lettering Style: **Decoration:**

Inscription:

Burial#: 409

.2449 1 plate-name plate metal-white

Patent Info: S & Co 1700 **Complete:** yes

Shape rectangular-framed **Length:** 20.5 **Width:** 97.4

Lettering Style: engraved-zig zag **Decoration:**

Inscription: MICHAEL F. HAYDON/ AGE 53 YEARS

Burial#: 413

.2461 1 plate-name plate metal-silver plate

Patent Info: **Complete:** yes

Shape rectangular-tanged **Length:** 162.0 **Width:** 102.2

Lettering Style: engraved-zig zag **Decoration:**

Inscription: ESSE O'NEILL/ AGED 84/ YEARS

.2471 1 coffin plate-decorative metal-white

Patent Info: **Complete:** yes

Shape **Length:** 153.4 **Width:** 90.3

Lettering Style: **Decoration:**

Inscription:

.2468 1 coffin plate-decorative metal-white

Patent Info: **Complete:** yes

Shape **Length:** 53.0 **Width:** 37.7

Lettering Style: **Decoration:**

Inscription:

.2470 2 coffin plate-decorative metal-white
Patent Info: **Complete:** yes
Shape **Length:** 81.0 **Width:** 59.2
Lettering Style: **Decoration:**
Inscription:

Burial#: 415

.2480 1 plate-name plate metal-white
Patent Info: 377 **Complete:** yes
Shape rectangular-embossed **Length:** 196.0 **Width:** 90.5
Lettering Style: engraved-smooth **Decoration:**
Inscription: JOHN JOSEPH HEYDON/ DIED/ MARCH 17th 1937/ IN HIS 69th YEAR
with black paint

Burial#: 419

.2492 1 plate-crumbled metal-iron
Patent Info: **Complete:**
Shape **Length:** 0.0 **Width:** 0.0
Lettering Style: **Decoration:**
Inscription:

Burial#: 420

.2498 1 plate-generic metal-white
Patent Info: 320 **Complete:** yes
Shape rectangular-plain **Length:** 198.0 **Width:** 93.7
Lettering Style: stamped **Decoration:** gold-leafing?
Inscription: REST IN PEACE

Burial#: 421

.2505 1 coffin plate-decorative metal-white
Patent Info: **Complete:** yes
Shape **Length:** 115.2 **Width:** 88.5
Lettering Style: **Decoration:**
Inscription:

Burial#: 422

.2513 1 plate-crumbled metal-iron
Patent Info: **Complete:**
Shape **Length:** 0.0 **Width:** 0.0
Lettering Style: **Decoration:**
Inscription:

Burial#: 423

.2520 1 plate-blank metal-silver plate?
Patent Info: **Complete:** yes
Shape oval **Length:** 158.0 **Width:** 114.9
Lettering Style: **Decoration:**
Inscription:
border of ivy leaves

Burial#: 432

.2552 1 plate-name plate metal-silver plate

Patent Info: **Complete:** yes

Shape coat-of-arms **Length:** 166.0 **Width:** 146.8

Lettering Style: engraved-smooth **Decoration:**

Inscription: MARY DOHERTY/ AGED 89 YEARS

Burial#: 433

.2558 1 plate-name plate metal-silver plate

Patent Info: **Complete:**

Shape cross **Length:** 0.0 **Width:** 0.0

Lettering Style: engraved-smooth **Decoration:** clovers at end of each arm of the cross

Inscription: JOHN GILLEECE/ DIED/ 27th APRIL 88/ AGED/ 43/ [YE]ARS

Burial#: 439

.2594 1 plate-name plate metal-silver plate

Patent Info: **Complete:** yes

Shape cross **Length:** 196.0 **Width:** 180.0

Lettering Style: engraved-smooth **Decoration:** flowers at each arm of the cross

Inscription: JOHN GILLEECE/ DIED 18 MARCH 1882/ AGED 86 YEARS

.2595 1 plate-generic metal-white

Patent Info: **Complete:** yes

Shape banner **Length:** 108.7 **Width:** 25.6

Lettering Style: raised-moulded **Decoration:**

Inscription: FATHER

Burial#: 441

.2632 1 coffin plate-decorative metal-white

Patent Info: **Complete:** yes

Shape **Length:** 73.3 **Width:** 50.8

Lettering Style: **Decoration:**

Inscription:

Burial#: 444

.2645 1 plate-name plate metal-silver plate

Patent Info: **Complete:** yes

Shape rectangular-ornate border **Length:** 151.2 **Width:** 116.0

Lettering Style: engraved-smooth **Decoration:** thistle-like flowers at each corner

Inscription: MARY GILLEECE/ DIED NOV 22ND 1879/ AE 73 YRS

Burial#: 446

.2665 1 plate-name plate metal-silver plate

Patent Info: **Complete:** yes

Shape rectangular-topped **Length:** 178.0 **Width:** 147.5

Lettering Style: engraved-smooth **Decoration:** cross with crown in oval above name

Inscription: MARY McLAUGHLIN/ DIED/ JUNE 5th 1875/ AGED/ 77 YEARS

Burial#: 447

.2685 1 plate-name plate metal-white?

Patent Info: **Complete:** yes

Shape oval-tanged **Length:** 0.0 **Width:** 0.0

Lettering Style: engraved-combination **Decoration:**

Inscription: SARAH ____/ DIED ____/ ____ YEARS

Burial#: 451

.2702 1 plate-name plate metal

Patent Info:**Complete:****Shape** coat-of-arms **Length:** 0.0 **Width:** 0.0**Lettering Style:** painted-white? **Decoration:****Inscription:** ___H DOHERT_

plate does not exist; all info from picture; possible match to Hugh Doherty

Burial#: 455

.2725 1 plate-crumbled metal-iron

Patent Info:**Complete:****Shape** **Length:** 0.0 **Width:** 0.0**Lettering Style:** **Decoration:****Inscription:****Burial#: 456**

.2730 1 plate-name plate metal-white

Patent Info:**Complete:** yes**Shape** rectangular-swirl **Length:** 193.0 **Width:** 108.0**Lettering Style:** engraved-combination **Decoration:****Inscription:** DIED MARCH 29th 1918/ PATRICK CURRIE/ IN HIS 86th YEAR**Burial#: 461**

.2775 1 plate-crumbled metal-iron

Patent Info:**Complete:****Shape** **Length:** 0.0 **Width:** 0.0**Lettering Style:** painted **Decoration:****Inscription:** ___CO___/ _____1873_____**Burial#: 469**

.2797 1 plate-name plate metal-white

Patent Info:**Complete:** yes**Shape** cross **Length:** 160.0 **Width:** 129.0**Lettering Style:** engraved-zig zag **Decoration:****Inscription:** SARAH LOFTUS/ DIED/ OCT 26th 1876/ AGED 25 YEARS**Burial#: 473**

.2812 1 plate-name plate metal-white

Patent Info:**Complete:** yes**Shape** rectangular-rounded tangs **Length:** 180.0 **Width:** 91.0**Lettering Style:** engraved-combination **Decoration:****Inscription:** DIED MARCH 18th 1915/ DAVID O'DONNELL/ AGE 54 YEARS 9 MONTHS**Burial#: 476**

.2828 1 coffin plate-decorative metal-white

Patent Info:**Complete:** yes**Shape** **Length:** 54.7 **Width:** 37.4**Lettering Style:** **Decoration:****Inscription:**

.2825 1 plate-name plate metal-silver plate
Patent Info: **Complete:** yes
Shape cross **Length:** 19.6 **Width:** 147.6
Lettering Style: engraved-zig zag **Decoration:** flowers at top and bottom of cross with REST
IN PEACE written at bottom
Inscription: CHRISTOPHER BRETT/ DIED/ JANU 7th 1[89]0/ AGED 23 Y[RS] 2 MOS

Burial#: 477

.2835 1 coffin plate-decorative metal-white
Patent Info: **Complete:** yes
Shape **Length:** 72.3 **Width:** 48.5
Lettering Style: **Decoration:**
Inscription:

Burial#: 482

.2842 1 plate-name plate metal-white
Patent Info: 924 ELGIN **Complete:** yes
Shape rectangular-wavy **Length:** 175.0 **Width:** 102.8
Lettering Style: engraved-combination **Decoration:**
Inscription: DIED SEPT 5th 1916/ THOMAS O'DONNELL/ IN HIS 65th YEAR

Burial#: 484

.2852 1 plate-name plate metal-white
Patent Info: **Complete:** yes
Shape cross **Length:** 146.4 **Width:** 120.6
Lettering Style: engraved-smooth **Decoration:**
Inscription: T[HOMAS?] GALLAGHAN/ [AGED] 85 YEARS (could be 65)

Burial#: 490

.2864 1 plate-name plate metal-silver plate
Patent Info: **Complete:** yes
Shape rectangular-plain **Length:** 0.0 **Width:** 103.2
Lettering Style: engraved-zig zag **Decoration:**
Inscription: ELLEN EGAN/ AGED.65.YEARS
too bent for length measurement

Burial#: 491

.2875 1 coffin plate-decorative metal-white
Patent Info: **Complete:** yes
Shape **Length:** 53.2 **Width:** 37.8
Lettering Style: **Decoration:**
Inscription:

Burial#: 493

.2881 1 plate-name plate metal-white
Patent Info: **Complete:** yes
Shape rectangular-ornate border **Length:** 215.0 **Width:** 116.2
Lettering Style: engraved-zig zag **Decoration:** swirl type border
Inscription: PATRICK EGAN/ AGED 67 YEARS

Burial#: 497

.2901 1 plate-generic metal-white

Patent Info: **Complete:** yes

Shape scroll-simple **Length:** 227.0 **Width:** 105.9

Lettering Style: raised-block plain **Decoration:**

Inscription: AT REST

Burial#: 501

.2925 1 plate-generic metal-silver plate

Patent Info: **Complete:** yes

Shape rectangular-plain **Length:** 167.0 **Width:** 81.9

Lettering Style: raised-block plain **Decoration:** pressed border around lettering

Inscription: AT REST

.2927 1 coffin plate-decorative metal-white

Patent Info: **Complete:** yes

Shape **Length:** 80.8 **Width:** 50.1

Lettering Style: **Decoration:**

Inscription:

Burial#: 502

.2933 1 plate-generic metal-white

Patent Info: **Complete:** yes

Shape rectangular-framed **Length:** 210.0 **Width:** 118.7

Lettering Style: raised-stamped **Decoration:** fancy M

Inscription: MOTHER

Burial#: 505

.2976 1 plate-name plate metal-white

Patent Info: **Complete:** yes

Shape rectangular-plain **Length:** 200.0 **Width:** 95.2

Lettering Style: engraved-smooth **Decoration:**

Inscription: MARY HOLLEY/ DIED/ APRIL 2ND 1931/ R.I.P

Burial#: 506

.2981 1 plate-name plate metal-silver plate

Patent Info: **Complete:** yes

Shape oval-tanged **Length:** 204.0 **Width:** 123.1

Lettering Style: engraved-zig zag **Decoration:**

Inscription: PERRIT. H. HOLLY/ AGED 21 YEARS

Burial#: 509

.3001 1 coffin plate-decorative metal-white

Patent Info: **Complete:** yes

Shape **Length:** 150.3 **Width:** 84.8

Lettering Style: **Decoration:**

Inscription:

.3002 1 coffin plate-decorative metal-white

Patent Info: **Complete:** yes

Shape **Length:** 118.0 **Width:** 94.8

Lettering Style: **Decoration:**

Inscription:

Burial#: 511

.3011 1 plate-name plate metal-silver plate

Patent Info: **Complete:** yes

Shape rectangular-ornate border **Length:** 150.8 **Width:** 115.7

Lettering Style: engraved-smooth **Decoration:** thistle-like flowers at each corner

Inscription: MARY SMYTH/ DIED/ FEBY 20, 1871/ AGED 47 YEARS

Burial#: 512

.3024 1 plate-blank metal-silver plate

Patent Info: **Complete:** yes

Shape cross **Length:** 204.0 **Width:** 171.0

Lettering Style: **Decoration:** crown in circle at base of cross

Inscription:

unreadable, there may have been writing on it, but very corroded.

.3025 1 plate-generic metal-white

Patent Info: **Complete:** yes

Shape rectangular-with flourish **Length:** 100.6 **Width:** 58.7

Lettering Style: raised-block plain **Decoration:** flowers and leaves on the left of the plate

Inscription: OUR DARLING

Burial#: 515

.3049 2 coffin plate-decorative metal-white

Patent Info: **Complete:** yes

Shape **Length:** 88.1 **Width:** 53.1

Lettering Style: **Decoration:**

Inscription:

Burial#: 518

.3068 1 plate-generic metal-silver plate

Patent Info: **Complete:** yes

Shape rectangular-framed **Length:** 104.7 **Width:** 54.9

Lettering Style: raised-moulded **Decoration:** ridged border

Inscription: OUR LOVED ONE

Burial#: 523

.3083 1 plate-name plate metal-silver plate

Patent Info: **Complete:** yes

Shape oval **Length:** 0.0 **Width:** 0.0

Lettering Style: engraved-smooth **Decoration:** leaf border around lettering

Inscription: WILLIAM NEIL/ AGED 64 YEARS

Burial#: 525

.3097 1 plate-name plate metal-silver plate

Patent Info: **Complete:** yes

Shape rectangular-ornate border **Length:** 166.0 **Width:** 127.6

Lettering Style: engraved-smooth **Decoration:** roses at each corner

Inscription: E_ER O_N_/ DIED/ ___APRIL___

very corroded; the name looks like Esther

Burial#: 526

.3105 1 plate-generic metal-white
Patent Info: 18 **Complete:** yes
Shape rectangular-with flourish **Length:** 101.1 **Width:** 59.3
Lettering Style: raised-moulded **Decoration:** leaves and flowers on the left of the plate
Inscription: OUR DARLING

Burial#: 534

.3149 1 plate-name plate metal-silver plate
Patent Info: **Complete:** yes
Shape rectangular-plain **Length:** 190.0 **Width:** 98.5
Lettering Style: engraved-combination **Decoration:**
Inscription: HANNAH BANANE/ DIED/ JANUARY 14TH, 1908/ AGED 75 YEARS

Burial#: 543

.3182 1 plate-name plate metal-white
Patent Info: **Complete:** yes
Shape coat-of-arms **Length:** 250.0 **Width:** 202.0
Lettering Style: engraved-smooth **Decoration:**
Inscription: ALICE KENNEDY/ DIED/ AUGUST 10TH, 1860/ AGED 75 YEARS

Burial#: 549

.3221 1 plate-name plate metal-silver plate
Patent Info: **Complete:** yes
Shape cross **Length:** 202.0 **Width:** 171.0
Lettering Style: engraved-smooth **Decoration:** crown in a circle at base of cross
Inscription: GEORGE BRETT/ DIED MAR 20TH 1910/ AGED 89 YEARS

Burial#: 555

.3263 1 plate-name plate metal-silver plate
Patent Info: **Complete:** yes
Shape rectangular-rounded tangs **Length:** 103.0 **Width:** 71.8
Lettering Style: engraved-smooth **Decoration:**
Inscription: WM. J. JOHNSTON/ AGED 8 MONTHS

Burial#: 558

.3274 1 plate-name plate metal-silver plate
Patent Info: **Complete:** yes
Shape rectangular-cut corners **Length:** 107.6 **Width:** 78.3
Lettering Style: engraved-smooth **Decoration:** oval border around lettering
Inscription: CHARLOTTE BANANE/ AGED 2 YEARS

Burial#: 565

.3294 1 plate-name plate metal-silver plate
Patent Info: **Complete:** yes
Shape oval-ornate border **Length:** 200.0 **Width:** 124.0
Lettering Style: engraved-zig zag **Decoration:**
Inscription: BRIDGET HAYDON/ AGED 73 YEARS
 she is possibly the Bridget Heydon listed, but no information to cross-reference

.3301 1 coffin plate-decorative metal-iron
Patent Info: **Complete:** yes
Shape **Length:** 99.4 **Width:** 25.7
Lettering Style: **Decoration:**
Inscription:

Burial#: 567
.3303 1 plate-name plate metal-silver plate
Patent Info: **Complete:** yes
Shape cross **Length:** 161.0 **Width:** 129.5
Lettering Style: engraved-zig zag **Decoration:**
Inscription: BRIDGET MARRON/ AGED 37 YEARS

Burial#: 568
.3317 1 plate-name plate metal-white
Patent Info: **Complete:** yes
Shape rectangular-rounded tangs **Length:** 186.0 **Width:** 92.3
Lettering Style: engraved-combination **Decoration:**
Inscription: EDMUND BANANE/ DIED/ APRIL 10 1916/ AGED 70 YEARS

Burial#: 574
.3339 1 plate-name plate metal-silver plate
Patent Info: **Complete:** yes
Shape rectangular-rounded top **Length:** 186.0 **Width:** 117.7
Lettering Style: engraved-combination **Decoration:** Rest In Peace written at top
Inscription: MARY THIRK_/ DIED/ MAY 19TH 1885/ AGED 62 YEARS

Burial#: 578
.3365 1 plate-name plate metal-silver plate
Patent Info: **Complete:** yes
Shape cross **Length:** 161.0 **Width:** 129.7
Lettering Style: engraved-smooth **Decoration:**
Inscription: MARGARET ROWAN/ DIED/ OCTR 10TH 1872/ AGED 21 YEARS & 7 MONS

Burial#: 579
.3371 1 plate-generic metal-white
Patent Info: **Complete:** yes
Shape rectangular-with flourish **Length:** 100.7 **Width:** 53.6
Lettering Style: raised-moulded **Decoration:** leaves and flowers on left of plate
Inscription: OUR DARLING

Burial#: 583
.3399 1 plate-name plate metal-silver plate
Patent Info: **Complete:** yes
Shape rectangular-plain **Length:** 197.0 **Width:** 96.3
Lettering Style: engraved-combination **Decoration:**
Inscription: PATRICK JOSEPH McBRIDE/ DIED/ 8TH NOV. 1896/ AGED 56 YEARS

Burial#: 586
.3427 1 coffin plate-decorative metal-white
Patent Info: **Complete:** yes
Shape **Length:** 72.1 **Width:** 50.2
Lettering Style: **Decoration:**
Inscription:

Burial#: 592
.3444 1 plate-name plate metal-silver plate
Patent Info: **Complete:** yes
Shape: rectangular-cut corners **Length:** 136.4 **Width:** 95.0
Lettering Style: engraved-smooth **Decoration:** leaf border around lettering
Inscription: ANN BULGAR/ AE 71 YEARS

Burial#: 593
.3456 1 coffin plate-decorative metal-white
Patent Info: **Complete:** yes
Shape: **Length:** 107.5 **Width:** 64.1
Lettering Style: **Decoration:**
Inscription:

Burial#: 594
.3465 1 plate-crumbled metal-iron
Patent Info: **Complete:**
Shape: **Length:** 0.0 **Width:** 0.0
Lettering Style: **Decoration:**
Inscription:

Burial#: 598
.3477 1 plate-name plate metal-white
Patent Info: **Complete:** yes
Shape: oval-embossed **Length:** 148.1 **Width:** 95.3
Lettering Style: engraved-smooth **Decoration:**
Inscription: CATHRINE H____/ AGED 72/ YEARS

Burial#: 601
.3493 2 coffin plate-decorative metal-white
Patent Info: **Complete:** yes
Shape: **Length:** 105.2 **Width:** 76.2
Lettering Style: **Decoration:**
Inscription:

.3490 1 plate-name plate metal-silver plate
Patent Info: **Complete:** yes
Shape: rectangular-curved ends **Length:** 212.0 **Width:** 104.4
Lettering Style: engraved-combination **Decoration:** cross with crown engraved
Inscription: [JO]HN BANANE/ DIED/ AUG __ 1__7/ AGED 87 YEARS

Burial#: 602
.3505 1 plate-crumbled metal-iron
Patent Info: **Complete:**
Shape: **Length:** 0.0 **Width:** 0.0
Lettering Style: **Decoration:**
Inscription:

Burial#: 606
.3527 1 plate-crumbled metal-iron
Patent Info: **Complete:**
Shape: **Length:** 0.0 **Width:** 0.0
Lettering Style: **Decoration:**
Inscription:

Burial#: 609

.3536 1 plate-name plate metal-white

Patent Info: **Complete:** yes

Shape rectangular-embossed **Length:** 210.0 **Width:** 97.0

Lettering Style: engraved-combination **Decoration:**

Inscription: MICHAEL WHITTY/ DIED/ SEPT 24TH 1898/ AGED 62 YEARS

.3546 1 coffin plate-decorative metal-white

Patent Info: **Complete:** yes

Shape **Length:** 79.1 **Width:** 49.3

Lettering Style: **Decoration:**

Inscription:

Burial#: 610

.3561 1 coffin plate-decorative metal-white

Patent Info: **Complete:** yes

Shape **Length:** 68.4 **Width:** 51.3

Lettering Style: **Decoration:**

Inscription:

Burial#: 613

.3577 1 plate-name plate metal-silver plate

Patent Info: **Complete:** yes

Shape scroll-fancy **Length:** 196.0 **Width:** 147.1

Lettering Style: engraved-combination **Decoration:**

Inscription: CATHERINE MULVAY/ DIED/ OCT 31ST 1875/ AGED/ __ YEARS

.3578 1 coffin plate-decorative metal-silver plate

Patent Info: **Complete:** yes

Shape **Length:** 76.7 **Width:** 62.4

Lettering Style: **Decoration:**

Inscription:

.3581 1 coffin plate-decorative metal-white

Patent Info: **Complete:** yes

Shape **Length:** 91.2 **Width:** 51.8

Lettering Style: **Decoration:**

Inscription:

Burial#: 615

.3593 1 plate-generic metal-white

Patent Info: **Complete:** yes

Shape rectangular-with flourish **Length:** 100.9 **Width:** 56.8

Lettering Style: raised-moulded **Decoration:** flowers and leaves on the left

Inscription: OUR DARLING

Burial#: 617

.3610 1 plate-generic metal-silver plate

Patent Info: **Complete:** yes

Shape banner **Length:** 153.4 **Width:** 69.3

Lettering Style: engraved-smooth **Decoration:**

Inscription: REST IN PEACE

Burial#: 618

.3615 1 plate-generic metal-silver plate

Patent Info: **Complete:** yes

Shape banner **Length:** 160.0 **Width:** 68.6

Lettering Style: engraved-smooth **Decoration:**

Inscription: REST IN PEACE

Burial#: 619

.3626 1 plate-generic metal-white

Patent Info: 18 **Complete:** yes

Shape rectangular-with flourish **Length:** 101.3 **Width:** 58.9

Lettering Style: raised-moulded **Decoration:** leaves and flowers on the left

Inscription: OUR DARLING

.3631 1 coffin plate-decorative metal-white

Patent Info: **Complete:** yes

Shape **Length:** 104.8 **Width:** 76.0

Lettering Style: **Decoration:**

Inscription:

Burial#: 620

.3638 1 plate-generic metal-silver plate

Patent Info: **Complete:** yes

Shape banner **Length:** 160.0 **Width:** 69.8

Lettering Style: engraved-combination **Decoration:**

Inscription: REST IN PEACE

Burial#: 621

.3644 1 plate-generic metal-white

Patent Info: 561 **Complete:** yes

Shape rectangular-swirl **Length:** 133.5 **Width:** 72.1

Lettering Style: pressed-stamped **Decoration:**

Inscription: OUR DARLING

Burial#: 624

.3688 1 coffin plate-decorative metal-white

Patent Info: **Complete:** yes

Shape **Length:** 79.7 **Width:** 47.8

Lettering Style: **Decoration:**

Inscription:

Burial#: 626

.3710 2 coffin plate-decorative metal-white

Patent Info: **Complete:** yes

Shape **Length:** 105.0 **Width:** 75.3

Lettering Style: **Decoration:**

Inscription:

Burial#: 627

.3713 1 plate-name plate metal-silver plate

Patent Info: **Complete:** yes

Shape cross **Length:** 169.0 **Width:** 141.2

Lettering Style: engraved-combination **Decoration:**

Inscription: JOSEPH N. McBRIDE/ DIED/ 21ST FEB 1886/ AGED/ 7 YEARS 11 MONS

.3714 2 coffin plate-decorative metal-white
Patent Info: **Complete:** yes
Shape **Length:** 105.1 **Width:** 76.0
Lettering Style: **Decoration:**
Inscription:

Burial#: 628

.3719 1 plate-name plate metal-silver plate
Patent Info: **Complete:** yes
Shape rectangular-scalloped **Length:** 220.0 **Width:** 99.9
Lettering Style: engraved-zig zag **Decoration:** IHS, candle with cross and incense
Inscription: FRANCES LANPIER

Burial#: 630

.3729 1 plate-name plate metal-white
Patent Info: **Complete:** yes
Shape cross **Length:** 133.6 **Width:** 107.0
Lettering Style: painted-black **Decoration:**
Inscription: MARY/ ANNE LANPHIER/ DIED SEPTR 1ST 1862/ AGED 10/ MONTHS

.3730 1 coffin plate-decorative metal-white
Patent Info: **Complete:** yes
Shape **Length:** 75.5 **Width:** 25.2
Lettering Style: **Decoration:**
Inscription:

Burial#: 631

.3739 1 plate-generic metal-white
Patent Info: **Complete:** yes
Shape rectangular-with flourish **Length:** 102.5 **Width:** 57.8
Lettering Style: raised-moulded **Decoration:** flowers and leaves on the left
Inscription: OUR DARLING

Burial#: 633

.3757 1 plate-name plate metal-white
Patent Info: **Complete:** yes
Shape rectangular-rounded tangs **Length:** 133.2 **Width:** 102.6
Lettering Style: engraved-smooth **Decoration:**
Inscription: _____S____/ 1_____/ _____C____LL_N_____

.3758 1 coffin plate-decorative metal-white
Patent Info: **Complete:** yes
Shape **Length:** 75.4 **Width:** 22.6
Lettering Style: **Decoration:**
Inscription:

APPENDIX 10
VIEWING GLASS SUB-CATALOGUE

Viewing Glass Sub-Catalogue

Burial#: 006

.0032 *Shape:* oval
Complete?:
Comments:

Length 0.0 *Top* 0.0
Bottom Width: 0.0 *Thickness:* 2.2

Burial#: 011

.0094 *Shape:* rectangular
Complete?:
Comments: in 83 pieces

Length 0.0 *Top* 0.0
Bottom Width: 0.0 *Thickness:* 3.1

Burial#: 041

.0226 *Shape:* rectangular
Complete?:
Comments:

Length 0.0 *Top* 0.0
Bottom Width: 0.0 *Thickness:* 2.0

Burial#: 046

.0253 *Shape:* oval
Complete?: yes
Comments:

Length 390 *Top* 0.0
Bottom Width: 245 *Thickness:* 0.0

Burial#: 053

.0301 *Shape:* oval
Complete?: yes
Comments: in 14 pieces; reconstructed

Length 510 *Top* 0.0
Bottom Width: 315 *Thickness:* 2.1

Burial#: 069

.0379 *Shape:* rectangular
Complete?:
Comments:

Length 0.0 *Top* 0.0
Bottom Width: 0.0 *Thickness:* 2.4

Burial#: 071

.0394 *Shape:* oval?
Complete?:
Comments:

Length 0.0 *Top* 0.0
Bottom Width: 0.0 *Thickness:* 1.9

Burial#: 072

.0402 *Shape:* undeterminable
Complete?:
Comments:

Length 0.0 *Top* 0.0
Bottom Width: 0.0 *Thickness:* 2.0

Burial#: 075

.0430 *Shape:* square
Complete?:
Comments:

Length 0.0 *Top* 0.0
Bottom Width: 0.0 *Thickness:* 2.3

Burial#: 076

.0437 *Shape:* undeterminable
Complete?:
Comments:

Length 0.0 *Top* 0.0
Bottom Width: 0.0 *Thickness:* 1.8

Burial#: 077

.0447 *Shape:* rectangular
Complete?:
Comments:

Length 0.0 *Top* 0.0
Bottom Width: 0.0 *Thickness:* 2.2

Burial#: 079

.0463 *Shape:* oval
Complete?:
Comments:

Length 0.0 *Top* 0.0
Bottom Width: 0.0 *Thickness:* 1.8

Burial#: 080

.0476 *Shape:* oval?
Complete?:
Comments:

Length 0.0 *Top* 0.0
Bottom Width: 0.0 *Thickness:* 2.0

Burial#: 081

.0486 *Shape:* oval
Complete?:
Comments:

Length 0.0 *Top* 0.0
Bottom Width: 0.0 *Thickness:* 2.1

Burial#: 082

.0500 *Shape:* undeterminable
Complete?:
Comments:

Length 0.0 *Top* 0.0
Bottom Width: 0.0 *Thickness:* 2.1

Burial#: 087

.0532 *Shape:* oval?
Complete?:
Comments:

Length 0.0 *Top* 0.0
Bottom Width: 0.0 *Thickness:* 2.2

Burial#: 093

.0569 *Shape:* oval
Complete?:
Comments:

Length 0.0 *Top* 0.0
Bottom Width: 0.0 *Thickness:* 1.9

Burial#: 097

.3795 *Shape:* oval
Complete?:
Comments:

Length 0.0 *Top* 0.0
Bottom Width: 0.0 *Thickness:* 1.8

Burial#: 100

.0607 *Shape:* oval
Complete?:
Comments:

Length 0.0 *Top* 0.0
Bottom Width: 0.0 *Thickness:* 2.0

Burial#: 106

.0649 *Shape:* undeterminable
Complete?:
Comments:

Length 0.0 *Top* 0.0
Bottom Width: 0.0 *Thickness:* 1.7

Burial#: 112

.0668 *Shape:* oval
Complete?:
Comments:

Length 0.0 *Top* 0.0
Bottom Width: 0.0 *Thickness:* 2.4

Burial#: 113

.0681 *Shape:* rectangular
Complete?:
Comments:

Length 0.0 *Top* 0.0
Bottom Width: 0.0 *Thickness:* 2.0

Burial#: 122

.0722 *Shape:* rectangular
Complete?:
Comments:

Length 0.0 *Top* 0.0
Bottom Width: 0.0 *Thickness:* 2.5

Burial#: 123

.0735 *Shape:* rectangular
Complete?:
Comments:

Length 0.0 *Top* 0.0
Bottom Width: 0.0 *Thickness:* 1.8

Burial#: 125

.0751 *Shape:* rectangular
Complete?:
Comments:

Length 0.0 *Top* 0.0
Bottom Width: 0.0 *Thickness:* 2.1

Burial#: 128

.0778 *Shape:* rectangular
Complete?:
Comments:

Length 0.0 *Top* 0.0
Bottom Width: 0.0 *Thickness:* 2.3

Burial#: 130

.0791 *Shape:* oval
Complete?:
Comments:

Length 0.0 *Top* 0.0
Bottom Width: 0.0 *Thickness:* 1.7

Burial#: 131

.0802 *Shape:* undeterminable
Complete?:
Comments:

Length 0.0 *Top* 0.0
Bottom Width: 0.0 *Thickness:* 2.1

Burial#: 133

.0818 *Shape:* oval
Complete?: yes
Comments:

Length 375 *Top* 0.0
Bottom Width: 230 *Thickness:* 0.0

Burial#: 134

.0827 *Shape:* oval
Complete?:
Comments:

Length 0.0 *Top* 0.0
Bottom Width: 0.0 *Thickness:* 1.5

Burial#: 135

.0837 *Shape:*
Complete?:
Comments:

Length 0.0 *Top* 0.0
Bottom Width: 0.0 *Thickness:* 1.5

Burial#: 139

.0855 *Shape:* oval
Complete?:
Comments:

Length 0.0 *Top* 0.0
Bottom Width: 0.0 *Thickness:* 1.6

Burial#: 141

.0873 *Shape:* oval
Complete?:
Comments:

Length 0.0 *Top* 0.0
Bottom Width: 0.0 *Thickness:* 1.3

Burial#: 142

.0891 *Shape:* oval
Complete?:
Comments:

Length 0.0 *Top* 0.0
Bottom Width: 0.0 *Thickness:* 2.2

Burial#: 144

.0900 *Shape:* rectangular
Complete?:
Comments:

Length 0.0 *Top* 0.0
Bottom Width: 0.0 *Thickness:* 1.9

Burial#: 153

.0962 *Shape:* oval
Complete?: yes
Comments:

Length 0.0 *Top* 0.0
Bottom Width: 0.0 *Thickness:* 2.1

Burial#: 164

.1011 *Shape:* rectangular
Complete?:
Comments:

Length 0.0 *Top* 0.0
Bottom Width: 0.0 *Thickness:* 1.8

Burial#: 165

.1021 *Shape:* rectangular
Complete?: yes
Comments:

Length 760 *Top* 220
Bottom Width: 0.0 *Thickness:* 1.4

Burial#: 167

.1033 *Shape:* undeterminable
Complete?:
Comments:

Length 0.0 *Top* 0.0
Bottom Width: 0.0 *Thickness:* 1.8

Burial#: 181

.1107 *Shape:* undeterminable
Complete?:
Comments:

Length 0.0 *Top* 0.0
Bottom Width: 0.0 *Thickness:* 2.0

Burial#: 183

.1125 *Shape:* oval
Complete?:
Comments:

Length 0.0 *Top* 0.0
Bottom Width: 0.0 *Thickness:* 2.0

Burial#: 187

.1147 *Shape:* oval
Complete?:
Comments:

Length 0.0 *Top* 0.0
Bottom Width: 0.0 *Thickness:* 2.1

Burial#: 204

.1217 *Shape:* oval
Complete?:
Comments:

Length 0.0 *Top* 0.0
Bottom Width: 0.0 *Thickness:* 2.4

Burial#: 207

.1250 *Shape:* oval
Complete?:
Comments:

Length 0.0 *Top* 0.0
Bottom Width: 0.0 *Thickness:* 1.9

Burial#: 211

.1273 *Shape:* rectangular
Complete?:
Comments:

Length 0.0 *Top* 0.0
Bottom Width: 0.0 *Thickness:* 1.7

Burial#: 214

.1288 *Shape:* oval
Complete?:
Comments:

Length 0.0 *Top* 0.0
Bottom Width: 0.0 *Thickness:* 2.0

Burial#: 220

.1321 *Shape:* oval
Complete?: yes
Comments:

Length 500 *Top* 190
Bottom Width: 290 *Thickness:* 1.8

Burial#: 221

.1334 *Shape:* oval
Complete?:
Comments:

Length 0.0 *Top* 0.0
Bottom Width: 0.0 *Thickness:* 1.6

Burial#: 222

.1344 *Shape:* undeterminable
Complete?:
Comments:

Length 0.0 *Top* 0.0
Bottom Width: 0.0 *Thickness:* 2.0

Burial#: 223

.1356 *Shape:* oval
Complete?:
Comments:

Length 0.0 *Top* 0.0
Bottom Width: 0.0 *Thickness:* 1.9

Burial#: 225

.1370 *Shape:* oval
Complete?:
Comments:

Length 0.0 *Top* 0.0
Bottom Width: 0.0 *Thickness:* 2.1

Burial#: 226

.1380 *Shape:* oval
Complete?:
Comments:

Length 0.0 *Top* 0.0
Bottom Width: 0.0 *Thickness:* 1.6

Burial#: 229

.1402 *Shape:* rectangular
Complete?:
Comments:

Length 0.0 *Top* 0.0
Bottom Width: 0.0 *Thickness:* 1.4

Burial#: 239

.1463 *Shape:* oval?
Complete?:
Comments:

Length 0.0 *Top* 0.0
Bottom Width: 0.0 *Thickness:* 1.5

Burial#: 247

.1502 *Shape:* oval
Complete?:
Comments:

Length 0.0 *Top* 0.0
Bottom Width: 0.0 *Thickness:* 2.6

Burial#: 250

.1548 *Shape:* undeterminable
Complete?:
Comments:

Length 0.0 *Top* 0.0
Bottom Width: 0.0 *Thickness:* 1.7

Burial#: 251

.1563 *Shape:* oval?
Complete?:
Comments:

Length 0.0 *Top* 0.0
Bottom Width: 0.0 *Thickness:* 1.8

Burial#: 252

.1569 *Shape:* oval
Complete?:
Comments:

Length 0.0 *Top* 0.0
Bottom Width: 0.0 *Thickness:* 1.6

Burial#: 256

.1603 *Shape:* rectangular
Complete?:
Comments:

Length 0.0 *Top* 0.0
Bottom Width: 0.0 *Thickness:* 1.6

Burial#: 260

.1620 *Shape:* rectangular
Complete?:
Comments: with juvenile B.272

Length 0.0 *Top* 0.0
Bottom Width: 0.0 *Thickness:* 1.7

Burial#: 262

.1641 *Shape:* rectangular
Complete?:
Comments:

Length 0.0 *Top* 0.0
Bottom Width: 0.0 *Thickness:* 1.8

Burial#: 265

.1667 *Shape:* rectangular
Complete?:
Comments:

Length 0.0 *Top* 0.0
Bottom Width: 0.0 *Thickness:* 1.7

Burial#: 270

.1688 *Shape:* oval
Complete?:
Comments:

Length 0.0 *Top* 0.0
Bottom Width: 0.0 *Thickness:* 2.6

Burial#: 271

.1702 *Shape:* oval?
Complete?:
Comments:

Length 268 *Top* 92.2
Bottom Width: 137.8 *Thickness:* 1.8

Burial#: 286

.1754 *Shape:* oval
Complete?:
Comments:

Length 0.0 *Top* 0.0
Bottom Width: 0.0 *Thickness:* 2.3

Burial#: 292

.1780 *Shape:* oval
Complete?:
Comments:

Length 0.0 *Top* 0.0
Bottom Width: 0.0 *Thickness:* 1.9

Burial#: 294

.1797 *Shape:* oval
Complete?:
Comments:

Length 0.0 *Top* 0.0
Bottom Width: 0.0 *Thickness:* 2.3

Burial#: 296

.1819 *Shape:* oval?
Complete?:
Comments:

Length 0.0 *Top* 0.0
Bottom Width: 0.0 *Thickness:* 1.8

Burial#: 297

.1829 *Shape:* trapezoid
Complete?: yes
Comments:

Length 254 *Top* 130.3
Bottom Width: 201 *Thickness:* 2.3

Burial#: 299

.1836 *Shape:* rectangular
Complete?:
Comments:

Length 0.0 *Top* 0.0
Bottom Width: 0.0 *Thickness:* 1.7

Burial#: 300

.1845 *Shape:* trapezoid
Complete?: yes
Comments:

Length 256 *Top* 93
Bottom Width: 201 *Thickness:* 1.8

Burial#: 302

.1853 *Shape:* oval
Complete?:
Comments:

Length 0.0 *Top* 0.0
Bottom Width: 0.0 *Thickness:* 2.1

Burial#: 315

.1914 *Shape:* undeterminable
Complete?:
Comments:

Length 0.0 *Top* 0.0
Bottom Width: 0.0 *Thickness:* 1.8

Burial#: 319

.1938 *Shape:* oval
Complete?:
Comments:

Length 0.0 *Top* 0.0
Bottom Width: 0.0 *Thickness:* 1.4

Burial#: 324

.1959 *Shape:* oval
Complete?:
Comments:

Length 0.0 *Top* 0.0
Bottom Width: 0.0 *Thickness:* 2.1

Burial#: 325

.1972 *Shape:* oval
Complete?:
Comments:

Length 0.0 *Top* 0.0
Bottom Width: 0.0 *Thickness:* 3.6

Burial#: 337

.2032 *Shape:* oval?
Complete?:
Comments:

Length 0.0 *Top* 0.0
Bottom Width: 0.0 *Thickness:* 1.4

Burial#: 340

.2051 *Shape:* undeterminable
Complete?:
Comments: fragment, not whole glass

Length 0.0 *Top* 0.0
Bottom Width: 0.0 *Thickness:* 1.8

Burial#: 341

.2057 *Shape:* oval
Complete?:
Comments:

Length 0.0 *Top* 0.0
Bottom Width: 0.0 *Thickness:* 1.6

Burial#: 343

.2070 *Shape:* oval
Complete?:
Comments:

Length 0.0 *Top* 0.0
Bottom Width: 0.0 *Thickness:* 2.2

Burial#: 347

.2086 *Shape:* oval
Complete?:
Comments:

Length 0.0 *Top* 0.0
Bottom Width: 0.0 *Thickness:* 2.1

Burial#: 357

.2122 *Shape:* oval?
Complete?:
Comments:

Length 0.0 *Top* 0.0
Bottom Width: 0.0 *Thickness:* 2.0

Burial#: 366

.2156 *Shape:* oval
Complete?:
Comments:

Length 0.0 *Top* 0.0
Bottom Width: 0.0 *Thickness:* 1.8

Burial#: 374

.2194 *Shape:* oval
Complete?:
Comments:

Length 0.0 *Top* 0.0
Bottom Width: 0.0 *Thickness:* 2.8

Burial#: 375

.2208 *Shape:* rectangular
Complete?:
Comments:

Length 0.0 *Top* 0.0
Bottom Width: 0.0 *Thickness:* 2.0

Burial#: 379

.2235 *Shape:* rectangular
Complete?:
Comments:

Length 0.0 *Top* 0.0
Bottom Width: 0.0 *Thickness:* 2.0

Burial#: 380

.2253 *Shape:* rectangular?
Complete?:
Comments:

Length 0.0 *Top* 0.0
Bottom Width: 0.0 *Thickness:* 2.1

Burial#: 383

.2276 *Shape:* oval
Complete?:
Comments:

Length 0.0 *Top* 0.0
Bottom Width: 0.0 *Thickness:* 2.0

Burial#: 387

.2303 *Shape:* undeterminable
Complete?:
Comments:

Length 0.0 *Top* 0.0
Bottom Width: 0.0 *Thickness:* 1.2

Burial#: 388

.2306 *Shape:* oval
Complete?: yes
Comments:

Length 365 *Top* 136.8
Bottom Width: 218 *Thickness:* 1.7

Burial#: 390

.2324 *Shape:* undeterminable
Complete?:
Comments:

Length 0.0 *Top* 0.0
Bottom Width: 0.0 *Thickness:* 1.2

Burial#: 391

.2330 *Shape:* rectangular
Complete?:
Comments:

Length 0.0 *Top* 0.0
Bottom Width: 0.0 *Thickness:* 1.7

Burial#: 393

.2348 *Shape:* rectangular
Complete?:
Comments:

Length 0.0 *Top* 0.0
Bottom Width: 0.0 *Thickness:* 2.2

Burial#: 394

.2360 *Shape:* oval
Complete?:
Comments:

Length 0.0 *Top* 0.0
Bottom Width: 0.0 *Thickness:* 1.8

Burial#: 405

.2415 *Shape:* oval?
Complete?:
Comments:

Length 0.0 *Top* 0.0
Bottom Width: 0.0 *Thickness:* 2.2

Burial#: 406

.2424 *Shape:* oval?
Complete?:
Comments:

Length 0.0 *Top* 0.0
Bottom Width: 0.0 *Thickness:* 1.4

Burial#: 408

.2440 *Shape:* rectangular
Complete?:
Comments:

Length 0.0 *Top* 0.0
Bottom Width: 0.0 *Thickness:* 2.0

Burial#: 413

.2460 *Shape:* oval
Complete?:
Comments:

Length 0.0 *Top* 0.0
Bottom Width: 0.0 *Thickness:* 2.9

Burial#: 421

.2501 *Shape:* rectangular
Complete?:
Comments:

Length 0.0 *Top* 0.0
Bottom Width: 0.0 *Thickness:* 1.6

Burial#: 432

.2551 *Shape:* oval?
Complete?: yes
Comments:

Length 470 *Top* 170
Bottom Width: 280 *Thickness:* 1.7

Burial#: 433

.2557 *Shape:* rectangular
Complete?:
Comments:

Length 0.0 *Top* 0.0
Bottom Width: 0.0 *Thickness:* 1.8

Burial#: 435

.2574 *Shape:* oval
Complete?: yes
Comments:

Length 345 *Top* 137
Bottom Width: 206 *Thickness:* 2.0

Burial#: 439

.2593 *Shape:* oval?
Complete?:
Comments:

Length 0.0 *Top* 0.0
Bottom Width: 0.0 *Thickness:* 1.8

Burial#: 440

.2614 *Shape:* undeterminable
Complete?:
Comments: only 3 fragments of a glass

Length 0.0 *Top* 0.0
Bottom Width: 0.0 *Thickness:* 2.0

Burial#: 441

.2625 *Shape:* oval
Complete?:
Comments:

Length 0.0 *Top* 0.0
Bottom Width: 0.0 *Thickness:* 1.5

Burial#: 444

.2644 *Shape:* rectangular
Complete?:
Comments:

Length 0.0 *Top* 0.0
Bottom Width: 0.0 *Thickness:* 2.0

Burial#: 446

.2663 *Shape:* undeterminable
Complete?:
Comments:

Length 0.0 *Top* 0.0
Bottom Width: 0.0 *Thickness:* 1.8

Burial#: 447

.2682 *Shape:* undeterminable
Complete?:
Comments:

Length 0.0 *Top* 0.0
Bottom Width: 0.0 *Thickness:* 1.8

Burial#: 458

.2751 *Shape:* oval?
Complete?:
Comments:

Length 0.0 *Top* 0.0
Bottom Width: 0.0 *Thickness:* 1.8

Burial#: 476

.2823 *Shape:* oval?
Complete?:
Comments:

Length 0.0 *Top* 0.0
Bottom Width: 0.0 *Thickness:* 1.6

Burial#: 477

.2831 *Shape:* rectangular
Complete?:
Comments:

Length 0.0 *Top* 0.0
Bottom Width: 0.0 *Thickness:* 2.2

Burial#: 491

.2868 *Shape:* oval
Complete?:
Comments:

Length 0.0 *Top* 0.0
Bottom Width: 0.0 *Thickness:* 2.0

Burial#: 494

.2887 *Shape:* oval?
Complete?:
Comments:

Length 0.0 *Top* 0.0
Bottom Width: 0.0 *Thickness:* 1.8

Burial#: 498

.2908 *Shape:* oval
Complete?:
Comments:

Length 0.0 *Top* 0.0
Bottom Width: 0.0 *Thickness:* 2.7

Burial#: 501

.2920 *Shape:* rectangular
Complete?:
Comments:

Length 0.0 *Top* 0.0
Bottom Width: 0.0 *Thickness:* 1.8

Burial#: 503

.2942 *Shape:* oval
Complete?:
Comments:

Length 0.0 *Top* 0.0
Bottom Width: 0.0 *Thickness:* 2.2

Burial#: 509

.2992 *Shape:* oval
Complete?:
Comments:

Length 0.0 *Top* 0.0
Bottom Width: 0.0 *Thickness:* 2.1

Burial#: 515

.3043 *Shape:* rectangular?
Complete?:
Comments:

Length 0.0 *Top* 0.0
Bottom Width: 0.0 *Thickness:* 2.1

Burial#: 516

.3052 *Shape:* rectangular
Complete?:
Comments:

Length 0.0 *Top* 0.0
Bottom Width: 0.0 *Thickness:* 2.4

Burial#: 518

.3067 *Shape:* oval?
Complete?:
Comments:

Length 0.0 *Top* 0.0
Bottom Width: 0.0 *Thickness:* 2.3

Burial#: 525

.3096 *Shape:* oval?
Complete?:
Comments:

Length 0.0 *Top* 0.0
Bottom Width: 0.0 *Thickness:* 1.5

Burial#: 526

.3104 *Shape:* oval
Complete?: yes
Comments:

Length 330 *Top* 145
Bottom Width: 184 *Thickness:* 3.5

Burial#: 530

.3124 *Shape:* undeterminable
Complete?:
Comments:

Length 0.0 *Top* 0.0
Bottom Width: 0.0 *Thickness:* 2.1

Burial#: 531

.3131 *Shape:* oval
Complete?:
Comments:

Length 0.0 *Top* 0.0
Bottom Width: 0.0 *Thickness:* 1.5

Burial#: 548

.3211 *Shape:* oval
Complete?:
Comments:

Length 0.0 *Top* 0.0
Bottom Width: 0.0 *Thickness:* 2.1

Burial#: 550

.3229 *Shape:* rectangular
Complete?:
Comments:

Length 0.0 *Top* 0.0
Bottom Width: 0.0 *Thickness:* 2.3

Burial#: 551

.3235 *Shape:* oval
Complete?: yes
Comments:

Length 420 *Top* 171
Bottom Width: 237 *Thickness:* 1.8

Burial#: 553

.3249 *Shape:* oval
Complete?:
Comments:

Length 0.0 *Top* 0.0
Bottom Width: 0.0 *Thickness:* 1.9

Burial#: 558

.3273 *Shape:* oval
Complete?:
Comments:

Length 0.0 *Top* 0.0
Bottom Width: 0.0 *Thickness:* 2.6

Burial#: 574

.3340 *Shape:* oval
Complete?:
Comments:

Length 0.0 *Top* 0.0
Bottom Width: 0.0 *Thickness:* 1.9

Burial#: 579

.3370 *Shape:* oval?
Complete?:
Comments:

Length 0.0 *Top* 0.0
Bottom Width: 0.0 *Thickness:* 2.2

Burial#: 580

.3377 *Shape:* rectangular?
Complete?:
Comments:

Length 0.0 *Top* 0.0
Bottom Width: 0.0 *Thickness:* 2.0

Burial#: 583

.3398 *Shape:* oval
Complete?:
Comments:

Length 0.0 *Top* 0.0
Bottom Width: 0.0 *Thickness:* 2.0

Burial#: 586

.3423 *Shape:* oval
Complete?:
Comments:

Length 0.0 *Top* 0.0
Bottom Width: 0.0 *Thickness:* 2.0

Burial#: 592

.3443 *Shape:* oval
Complete?: yes
Comments:

Length 452 *Top* 135.6
Bottom Width: 270 *Thickness:* 2.0

Burial#: 601

.3489 *Shape:* oval
Complete?:
Comments:

Length 0.0 *Top* 0.0
Bottom Width: 0.0 *Thickness:* 2.3

Burial#: 609

.3535 *Shape:* rectangular
Complete?:
Comments:

Length 0.0 *Top* 0.0
Bottom Width: 0.0 *Thickness:* 2.6

Burial#: 610

.3548 *Shape:* oval?
Complete?:
Comments:

Length 0.0 *Top* 0.0
Bottom Width: 0.0 *Thickness:* 1.9

Burial#: 613

.3576 *Shape:* oval
Complete?:
Comments:

Length 0.0 *Top* 0.0
Bottom Width: 0.0 *Thickness:* 1.7

Burial#: 615

.3586 *Shape:* oval?
Complete?:
Comments:

Length 0.0 *Top* 0.0
Bottom Width: 0.0 *Thickness:* 1.6

Burial#: 616

.3601 *Shape:* undeterminable
Complete?:
Comments:

Length 0.0 *Top* 0.0
Bottom Width: 0.0 *Thickness:* 2.0

.3602 *Shape:* oval
Complete?: yes
Comments:

Length 296 *Top* 121
Bottom Width: 142 *Thickness:* 0.0

Burial#: 617

.3609 *Shape:* rectangular
Complete?:
Comments:

Length 0.0 *Top* 0.0
Bottom Width: 0.0 *Thickness:* 1.6

Burial#: 618

.3614 *Shape:* undeterminable
Complete?:
Comments:

Length 0.0 *Top* 0.0
Bottom Width: 0.0 *Thickness:* 2.1

Burial#: 619

.3625 *Shape:* oval
Complete?:
Comments:

Length 0.0 *Top* 0.0
Bottom Width: 0.0 *Thickness:* 1.5

Burial#: 620

.3637 *Shape:* rectangular
Complete?:
Comments:

Length 0.0 *Top* 0.0
Bottom Width: 0.0 *Thickness:* 2.4

Burial#: 622

.3658 *Shape:* undeterminable
Complete?:
Comments:

Length 0.0 *Top* 0.0
Bottom Width: 0.0 *Thickness:* 2.2

Burial#: 624

.3680 *Shape:* undeterminable
Complete?:
Comments:

Length 0.0 *Top* 0.0
Bottom Width: 0.0 *Thickness:* 1.6

Burial#: 626

.3706 *Shape:* oval
Complete?:
Comments:

Length 0.0 *Top* 0.0
Bottom Width: 0.0 *Thickness:* 2.2

Burial#: 627

.3712 *Shape:* oval
Complete?: yes
Comments:

Length 400 *Top* 175
Bottom Width: 243 *Thickness:* 1.4

Burial#: 628

.3718 *Shape:* undeterminable
Complete?:
Comments:

Length 0.0 *Top* 0.0
Bottom Width: 0.0 *Thickness:* 2.1

Burial#: 631

.3738 *Shape:* oval
Complete?:
Comments:

Length 0.0 *Top* 0.0
Bottom Width: 0.0 *Thickness:* 2.4

Burial#: SSH

.3780 *Shape:*
Complete?:
Comments: North open area, old foundation; four fragments; thickness: 3.4mm, 1.5mm. 2.3mm, 1.6mm

Length 0.0 *Top* 0.0
Bottom Width: 0.0 *Thickness:* 0.0

APPENDIX 11
BOTTLE GLASS SUB-CATALOGUE

Bottle Glass Sub-Catalogue

Burial#: 122

.0723 clear **Finish:** flat **Bottle Shape:** rectangular
Base: round cornered blake **Mould Lines:**
Length: 120 **Height:** 120 **Diameter:** 20.3
on bottom: 60 or 09
on front: B s

Burial#: 127

.0767 clear **Finish:** wide prescription **Bottle Shape:** rectangular
Base: blake (variant 1) **Mould Lines:**
Length: 110.4 **Height:** 0.0 **Diameter:** 26

Burial#: 148

.0931 aqua **Finish:** flat or patent **Bottle Shape:** rectangular
Base: round cornered blake **Mould Lines:** diagonal
Length: 133.5 **Height:** 0.0 **Diameter:** 0.0

Burial#: 149

.0938 clear **Finish:** wide prescription **Bottle Shape:** hexagonal
Base: polygon-hexagonal **Mould Lines:** halfway
Length: 87 **Height:** 0.0 **Diameter:** 0.0

Burial#: 193

.1183 aqua **Finish:** double ring **Bottle Shape:** rectangular
Base: blake (variant 1) **Mould Lines:** diagonal
Length: 218 **Height:** 0.0 **Diameter:** 0.0
raised lettering:
LOWELL MASS. U.S.A/ SARSAPARILLA/ AYER'S/ COMPOUND EXT/

Burial#: 205

.1236 aqua **Finish:** flat or patent **Bottle Shape:** rectangular
Base: round cornered blake **Mould Lines:** diagonal
Length: 99.5 **Height:** 0.0 **Diameter:** 0.0

Burial#: 206

.1241 aqua **Finish:** flat or patent **Bottle Shape:** round
Base: round **Mould Lines:**
Length: 77.5 **Height:** 0.0 **Diameter:** 0.0

Burial#: 227

.1395 aqua **Finish:** flat or patent **Bottle Shape:** rectangular
Base: round cornered blake **Mould Lines:** diagonal
Length: 113.9 **Height:** 0.0 **Diameter:** 0.0

Burial#: 250

.1555 aqua **Finish:** double ring **Bottle Shape:** rectangular
Base: blake (variant 1) **Mould Lines:** diagonal
Length: 127.2 **Height:** 0.0 **Diameter:** 0.0
ACT OF CONGRESS/R.R.R RADWAY & Co NEW YORK/ ENTd ACORd TO

Burial#: 357

.2129 aqua

Finish: flat or patent

Base: Blake (variant 1)

Length: 125.6 **Height:** 0.0 **Diameter:**

Bottle Shape: rectangular

Mould Lines: not on the diagonal

0.0

Burial#: 455

.2729 aqua

Finish: flat or patent

Base: Blake variant 1

Length: 120.3 **Height:** 0.0 **Diameter:**

Bottle Shape: rectangular

Mould Lines:

0.0

SPERM/ SEWING MACHINE/ OIL

APPENDIX 12
ROSARY SUB-CATALOGUE

Rosary Sub-Catalogue

Burial#: 011

.0093 60

Large Bead Style: carved-circles **Large Bead Length:** 10. **Large Bead Diameter:** 10.1
Large Bead Material: wood **Large Bead Count:** 6 **Small Bead Diameter:** 7.7
Small Bead Style: plain **Small Bead Length:** 7.9
Small Bead Material: wood **Small Bead Count:** 53
Crucifix Material: metal - copper **Crucifix Length:** 39.2 **Crucifix Width:** 25.8
Crucifix Inscription:
Sacred Heart Material: **Sacred Heart Length:** 0.0 **Sacred Heart Width:** 0.0
Sacred Heart Inscription:
Comments: linked with copper wire loops; cross has raised Christ figure; 1 wooden bead before cross
different from rest: carved circles, l=10.5mm, d=8.5mm

Burial#: 054

.0307 61

Large Bead Style: banded **Large Bead Length:** 8.0 **Large Bead Diameter:** 11
Large Bead Material: wood **Large Bead Count:** 6 **Small Bead Diameter:** 8.0
Small Bead Style: plain **Small Bead Length:** 6.3
Small Bead Material: wood **Small Bead Count:** 54
Crucifix Material: metal - copper **Crucifix Length:** 71.5 **Crucifix Width:** 46.3
Crucifix Inscription:
Sacred Heart Material: **Sacred Heart Length:** 0.0 **Sacred Heart Width:** 0.0
Sacred Heart Inscription:
Comments:

Burial#: 071

.0393 29

Large Bead Style: carved- **Large Bead Length:** 7.3 **Large Bead Diameter:** 8.2
Large Bead Material: wood **Large Bead Count:** 1 **Small Bead Diameter:** 6.7
Small Bead Style: plain **Small Bead Length:** 5.7
Small Bead Material: wood **Small Bead Count:** 28
Crucifix Material: **Crucifix Length:** 0.0 **Crucifix Width:** 0.0
Crucifix Inscription:
Sacred Heart Material: **Sacred Heart Length:** 0.0 **Sacred Heart Width:** 0.0
Sacred Heart Inscription:
Comments:

Burial#: 075

.0436 24

Large Bead Style: carved-band **Large Bead Length:** 12. **Large Bead Diameter:** 11.5
Large Bead Material: wood **Large Bead Count:** 4 **Small Bead Diameter:** 7.6
Small Bead Style: plain **Small Bead Length:** 7.4
Small Bead Material: wood **Small Bead Count:** 19
Crucifix Material: metal - copper **Crucifix Length:** 46 **Crucifix Width:** 24.4
Crucifix Inscription:
Sacred Heart Material: **Sacred Heart Length:** 0.0 **Sacred Heart Width:** 0.0
Sacred Heart Inscription:
Comments:

Burial#: 080

.0485 69

Large Bead Style: carved-circles **Large Bead Length:** 8.6 **Large Bead Diameter:** 8.1
Large Bead Material: wood **Large Bead Count:** 6 **Small Bead Diameter:** 7.7
Small Bead Style: plain **Small Bead Length:** 8.2
Small Bead Material: wood **Small Bead Count:** 54
Crucifix Material: **Crucifix Length:** 0.0 **Crucifix Width:** 0.0
Crucifix Inscription:
Sacred Heart Material: metal - copper **Sacred Heart Length:** 18.2 **Sacred Heart Width:** 17.5
Sacred Heart Inscription:
Comments:

Burial#: 081

.0498 12

Large Bead Style: carved-band **Large Bead Length:** 15. **Large Bead Diameter:** 8.5
Large Bead Material: wood **Large Bead Count:** 3 **Small Bead Diameter:** 7.0
Small Bead Style: plain **Small Bead Length:** 6.5
Small Bead Material: wood **Small Bead Count:** 9
Crucifix Material: **Crucifix Length:** 0.0 **Crucifix Width:** 0.0
Crucifix Inscription:
Sacred Heart Material: **Sacred Heart Length:** 0.0 **Sacred Heart Width:** 0.0
Sacred Heart Inscription:
Comments:

Burial#: 091

.0560 28

Large Bead Style: perforated **Large Bead Length:** 8.9 **Large Bead Diameter:** 9.8
Large Bead Material: metal **Large Bead Count:** 3 **Small Bead Diameter:** 4.9
Small Bead Style: plain **Small Bead Length:** 4.7
Small Bead Material: wood **Small Bead Count:** 24
Crucifix Material: metal - copper **Crucifix Length:** 49.7 **Crucifix Width:** 31.9
Crucifix Inscription:
Sacred Heart Material: **Sacred Heart Length:** 0.0 **Sacred Heart Width:** 0.0
Sacred Heart Inscription:
Comments:

Burial#: 097

.0594 14

Large Bead Style: carved- **Large Bead Length:** 0.0 **Large Bead Diameter:** 0.0
Large Bead Material: wood **Large Bead Count:** 2 **Small Bead Diameter:** 0.0
Small Bead Style: plain **Small Bead Length:** 0.0
Small Bead Material: wood **Small Bead Count:** 12
Crucifix Material: **Crucifix Length:** 0.0 **Crucifix Width:** 0.0
Crucifix Inscription:
Sacred Heart Material: **Sacred Heart Length:** 0.0 **Sacred Heart Width:** 0.0
Sacred Heart Inscription:
Comments: all beads are too desiccated for any accurate measurements

Burial#: 100

.0613 23

Large Bead Style: carved- band of **Large Bead Length:** 15. **Large Bead Diameter:** 7.4
Large Bead Material: wood **Large Bead Count:** 2 **Small Bead Diameter:** 6.1
Small Bead Style: carved- **Small Bead Length:** 6.0
Small Bead Material: wood **Small Bead Count:** 21
Crucifix Material: **Crucifix Length:** 0.0 **Crucifix Width:** 0.0
Crucifix Inscription:
Sacred Heart Material: **Sacred Heart Length:** 0.0 **Sacred Heart Width:** 0.0
Sacred Heart Inscription:
Comments:

Burial#: 103

.0630 12

Large Bead Style: **Large Bead Length:** 0.0 **Large Bead Diameter:** 0.0
Large Bead Material: **Large Bead Count:** 0 **Small Bead Diameter:** 6.2
Small Bead Style: plain **Small Bead Length:** 5.5
Small Bead Material: wood **Small Bead Count:** 11
Crucifix Material: metal - copper **Crucifix Length:** 79 **Crucifix Width:** 40.5
Crucifix Inscription:
Sacred Heart Material: **Sacred Heart Length:** 0.0 **Sacred Heart Width:** 0.0
Sacred Heart Inscription:
Comments:

Burial#: 105

.0641 119

Large Bead Style: plain **Large Bead Length:** 7.5 **Large Bead Diameter:** 9.6
Large Bead Material: wood **Large Bead Count:** 4 **Small Bead Diameter:** 7.5
Small Bead Style: plain **Small Bead Length:** 6.5
Small Bead Material: wood **Small Bead Count:** 93
Crucifix Material: **Crucifix Length:** 0.0 **Crucifix Width:** 0.0
Crucifix Inscription:
Sacred Heart Material: **Sacred Heart Length:** 0.0 **Sacred Heart Width:** 0.0
Sacred Heart Inscription:
Comments: including 22 pieces of copper chain

Burial#: 106

.0655 55

Large Bead Style: carved-circles **Large Bead Length:** 7.8 **Large Bead Diameter:** 8.0
Large Bead Material: wood **Large Bead Count:** 4 **Small Bead Diameter:** 6.7
Small Bead Style: carved-circles **Small Bead Length:** 6.2
Small Bead Material: wood **Small Bead Count:** 0
Crucifix Material: wood - carved **Crucifix Length:** 46.8 **Crucifix Width:** 28.8
Crucifix Inscription:
Sacred Heart Material: **Sacred Heart Length:** 0.0 **Sacred Heart Width:** 0.0
Sacred Heart Inscription:
Comments:

Burial#: 122

.0724 22

Large Bead Style: carved-circles **Large Bead Length:** 7.6 **Large Bead Diameter:** 6.5
Large Bead Material: wood **Large Bead Count:** 3 **Small Bead Diameter:** 5.0
Small Bead Style: plain **Small Bead Length:** 6.0
Small Bead Material: wood **Small Bead Count:** 18
Crucifix Material: metal - iron **Crucifix Length:** 34.4 **Crucifix Width:** 18.4
Crucifix Inscription:
Sacred Heart Material: **Sacred Heart Length:** 0.0 **Sacred Heart Width:** 0.0
Sacred Heart Inscription:
Comments:

Burial#: 134

.0828 45

Large Bead Style: **Large Bead Length:** 0.0 **Large Bead Diameter:** 0.0
Large Bead Material: **Large Bead Count:** 0 **Small Bead Diameter:** 4.3
Small Bead Style: plain **Small Bead Length:** 3.7
Small Bead Material: glass **Small Bead Count:** 44
Crucifix Material: metal - copper **Crucifix Length:** 24.3 **Crucifix Width:** 15.3
Crucifix Inscription:
Sacred Heart Material: **Sacred Heart Length:** 0.0 **Sacred Heart Width:** 0.0
Sacred Heart Inscription:
Comments:

Burial#: 148

.0928 5

Large Bead Style: plain **Large Bead Length:** 9.8 **Large Bead Diameter:** 11.6
Large Bead Material: wood **Large Bead Count:** 1 **Small Bead Diameter:** 10.5
Small Bead Style: plain **Small Bead Length:** 7.2
Small Bead Material: wood **Small Bead Count:** 3
Crucifix Material: metal - copper **Crucifix Length:** 68.3 **Crucifix Width:** 43.9
Crucifix Inscription:
Sacred Heart Material: **Sacred Heart Length:** 0.0 **Sacred Heart Width:** 0.0
Sacred Heart Inscription:
Comments:

Burial#: 149

.0934 56

Large Bead Style: plain **Large Bead Length:** 7.8 **Large Bead Diameter:** 9.6
Large Bead Material: wood **Large Bead Count:** 2 **Small Bead Diameter:** 7.5
Small Bead Style: plain **Small Bead Length:** 6.7
Small Bead Material: wood **Small Bead Count:** 54
Crucifix Material: **Crucifix Length:** 0.0 **Crucifix Width:** 0.0
Crucifix Inscription:
Sacred Heart Material: **Sacred Heart Length:** 0.0 **Sacred Heart Width:** 0.0
Sacred Heart Inscription:
Comments:

Burial#: 162

.1004 42

Large Bead Style: carved- **Large Bead Length:** 8.3 **Large Bead Diameter:** 8.1
Large Bead Material: wood **Large Bead Count:** 6 **Small Bead Diameter:** 6.4
Small Bead Style: carved- **Small Bead Length:** 6.1
Small Bead Material: wood **Small Bead Count:** 36
Crucifix Material: **Crucifix Length:** 0.0 **Crucifix Width:** 0.0
Crucifix Inscription:
Sacred Heart Material: **Sacred Heart Length:** 0.0 **Sacred Heart Width:** 0.0
Sacred Heart Inscription:
Comments:

Burial#: 204

.1226 38

Large Bead Style: **Large Bead Length:** 0.0 **Large Bead Diameter:** 0.0
Large Bead Material: **Large Bead Count:** 0 **Small Bead Diameter:** 8.3
Small Bead Style: plain **Small Bead Length:** 7.0
Small Bead Material: wood **Small Bead Count:** 37
Crucifix Material: metal - iron **Crucifix Length:** 0.0 **Crucifix Width:** 44.2
Crucifix Inscription:
Sacred Heart Material: **Sacred Heart Length:** 0.0 **Sacred Heart Width:** 0.0
Sacred Heart Inscription:
Comments: only top of the cross remains

Burial#: 209

.1263 45

Large Bead Style: plain-painted **Large Bead Length:** 7.8 **Large Bead Diameter:** 10
Large Bead Material: wood **Large Bead Count:** 5 **Small Bead Diameter:** 6.7
Small Bead Style: plain-painted **Small Bead Length:** 5.7
Small Bead Material: wood **Small Bead Count:** 39
Crucifix Material: metal - copper **Crucifix Length:** 47.9 **Crucifix Width:** 29.1
Crucifix Inscription:
Sacred Heart Material: **Sacred Heart Length:** 0.0 **Sacred Heart Width:** 0.0
Sacred Heart Inscription:
Comments:

Burial#: 220

.1322 55

Large Bead Style: **Large Bead Length:** 0.0 **Large Bead Diameter:** 0.0
Large Bead Material: **Large Bead Count:** 0 **Small Bead Diameter:** 10.3
Small Bead Style: plain **Small Bead Length:** 9.0
Small Bead Material: wood **Small Bead Count:** 55
Crucifix Material: **Crucifix Length:** 0.0 **Crucifix Width:** 0.0
Crucifix Inscription:
Sacred Heart Material: **Sacred Heart Length:** 0.0 **Sacred Heart Width:** 0.0
Sacred Heart Inscription:
Comments:

Burial#: 226

.1385 59

Large Bead Style: carved- **Large Bead Length:** 8.3 **Large Bead Diameter:** 9.0
Large Bead Material: wood **Large Bead Count:** 6 **Small Bead Diameter:** 6.9
Small Bead Style: plain **Small Bead Length:** 5.9
Small Bead Material: wood **Small Bead Count:** 52
Crucifix Material: metal - copper **Crucifix Length:** 39.9 **Crucifix Width:** 21.5
Crucifix Inscription:
Sacred Heart Material: **Sacred Heart Length:** 0.0 **Sacred Heart Width:** 0.0
Sacred Heart Inscription:
Comments:

Burial#: 231

.1429 45

Large Bead Style: plain **Large Bead Length:** 8.4 **Large Bead Diameter:** 8.8
Large Bead Material: wood **Large Bead Count:** 6 **Small Bead Diameter:** 7.0
Small Bead Style: plain **Small Bead Length:** 6.7
Small Bead Material: wood **Small Bead Count:** 39
Crucifix Material: **Crucifix Length:** 0.0 **Crucifix Width:** 0.0
Crucifix Inscription:
Sacred Heart Material: **Sacred Heart Length:** 0.0 **Sacred Heart Width:** 0.0
Sacred Heart Inscription:
Comments:

Burial#: 247

.1507 39

Large Bead Style: plain **Large Bead Length:** 0.0 **Large Bead Diameter:** 0.0
Large Bead Material: wood **Large Bead Count:** 7 **Small Bead Diameter:** 0.0
Small Bead Style: plain **Small Bead Length:** 0.0
Small Bead Material: wood **Small Bead Count:** 32
Crucifix Material: **Crucifix Length:** 0.0 **Crucifix Width:** 0.0
Crucifix Inscription:
Sacred Heart Material: **Sacred Heart Length:** 0.0 **Sacred Heart Width:** 0.0
Sacred Heart Inscription:
Comments: too dried out and warped for measurements

Burial#: 265

.1672 10

Large Bead Style: carved-circles **Large Bead Length:** 4.9 **Large Bead Diameter:** 5.0
Large Bead Material: wood **Large Bead Count:** 2 **Small Bead Diameter:** 4.3
Small Bead Style: plain **Small Bead Length:** 4.5
Small Bead Material: wood **Small Bead Count:** 8
Crucifix Material: **Crucifix Length:** 0.0 **Crucifix Width:** 0.0
Crucifix Inscription:
Sacred Heart Material: **Sacred Heart Length:** 0.0 **Sacred Heart Width:** 0.0
Sacred Heart Inscription:
Comments:

Burial#: 292

.1784 22

Large Bead Style: circles/carved **Large Bead Length:** 17. **Large Bead Diameter:** 6.5
Large Bead Material: wood **Large Bead Count:** 4 **Small Bead Diameter:** 6.2
Small Bead Style: carved- **Small Bead Length:** 6.0
Small Bead Material: wood **Small Bead Count:** 18
Crucifix Material: **Crucifix Length:** 0.0 **Crucifix Width:** 0.0
Crucifix Inscription:
Sacred Heart Material: **Sacred Heart Length:** 0.0 **Sacred Heart Width:** 0.0
Sacred Heart Inscription:
Comments:

Burial#: 296

.1824 42

Large Bead Style: carved-circles **Large Bead Length:** 6.8 **Large Bead Diameter:** 5.9
Large Bead Material: wood **Large Bead Count:** 3 **Small Bead Diameter:** 6.3
Small Bead Style: plain **Small Bead Length:** 5.7
Small Bead Material: wood **Small Bead Count:** 39
Crucifix Material: **Crucifix Length:** 0.0 **Crucifix Width:** 0.0
Crucifix Inscription:
Sacred Heart Material: **Sacred Heart Length:** 0.0 **Sacred Heart Width:** 0.0
Sacred Heart Inscription:
Comments:

Burial#: 324

.1968 61

Large Bead Style: carved- **Large Bead Length:** 10. **Large Bead Diameter:** 9.4
Large Bead Material: wood **Large Bead Count:** 6 **Small Bead Diameter:** 8.5
Small Bead Style: plain **Small Bead Length:** 6.9
Small Bead Material: wood **Small Bead Count:** 53
Crucifix Material: metal - copper **Crucifix Length:** 46 **Crucifix Width:** 25.5
Crucifix Inscription:
Sacred Heart Material: metal - copper **Sacred Heart Length:** 18 **Sacred Heart Width:** 14.1
Sacred Heart Inscription:
Comments:

Burial#: 375

.2216 60

Large Bead Style: **Large Bead Length:** 0.0 **Large Bead Diameter:** 0.0
Large Bead Material: **Large Bead Count:** 0 **Small Bead Diameter:** 9.4
Small Bead Style: plain **Small Bead Length:** 6.0
Small Bead Material: glass **Small Bead Count:** 59
Crucifix Material: **Crucifix Length:** 0.0 **Crucifix Width:** 0.0
Crucifix Inscription:
Sacred Heart Material: metal - iron **Sacred Heart Length:** 14 **Sacred Heart Width:** 12.1
Sacred Heart Inscription:
Comments: Jesus face in centre of sacred heart; three loops

Burial#: 376

.2228 39

Large Bead Style: plain **Large Bead Length:** 7.2 **Large Bead Diameter:** 7.7
Large Bead Material: wood **Large Bead Count:** 4 **Small Bead Diameter:** 5.6
Small Bead Style: plain **Small Bead Length:** 5.2
Small Bead Material: wood **Small Bead Count:** 34
Crucifix Material: metal - copper **Crucifix Length:** 28.2 **Crucifix Width:** 19.5
Crucifix Inscription:
Sacred Heart Material: **Sacred Heart Length:** 0.0 **Sacred Heart Width:** 0.0
Sacred Heart Inscription:
Comments:

Burial#: 378

.2234 62

Large Bead Style: carved- **Large Bead Length:** 7.1 **Large Bead Diameter:** 7.9
Large Bead Material: wood **Large Bead Count:** 4 **Small Bead Diameter:** 8.0
Small Bead Style: plain **Small Bead Length:** 7.5
Small Bead Material: wood **Small Bead Count:** 46
Crucifix Material: metal - copper **Crucifix Length:** 37.2 **Crucifix Width:** 24
Crucifix Inscription:
Sacred Heart Material: metal - copper **Sacred Heart Length:** 18.2 **Sacred Heart Width:** 17.6
Sacred Heart Inscription:
Comments: plus 10 tiny red glass beads; length: 1.5mm; diameter: 3.0mm

Burial#: 380

.2259 11

Large Bead Style: carved-circles **Large Bead Length:** 6.7 **Large Bead Diameter:** 6.5
Large Bead Material: wood **Large Bead Count:** 1 **Small Bead Diameter:** 6.1
Small Bead Style: plain **Small Bead Length:** 5.4
Small Bead Material: wood **Small Bead Count:** 10
Crucifix Material: **Crucifix Length:** 0.0 **Crucifix Width:** 0.0
Crucifix Inscription:
Sacred Heart Material: **Sacred Heart Length:** 0.0 **Sacred Heart Width:** 0.0
Sacred Heart Inscription:
Comments:

Burial#: 394

.2363 12

Large Bead Style: carved- **Large Bead Length:** 7.3 **Large Bead Diameter:** 7.5
Large Bead Material: wood **Large Bead Count:** 3 **Small Bead Diameter:** 5.8
Small Bead Style: carved- **Small Bead Length:** 5.4
Small Bead Material: wood **Small Bead Count:** 8
Crucifix Material: metal - copper **Crucifix Length:** 82.1 **Crucifix Width:** 53.6
Crucifix Inscription:
Sacred Heart Material: **Sacred Heart Length:** 0.0 **Sacred Heart Width:** 0.0
Sacred Heart Inscription:
Comments:

Burial#: 399

.2392 36

Large Bead Style: plain
Large Bead Material: wood
Small Bead Style: plain
Small Bead Material: wood
Crucifix Material:
Crucifix Inscription:
Sacred Heart Material:
Sacred Heart Inscription:
Comments:

Large Bead Length: 6.6 **Large Bead Diameter:** 7.5
Large Bead Count: 3 **Small Bead Diameter:** 5.8
Small Bead Length: 5.1
Small Bead Count: 33
Crucifix Length: 0.0 **Crucifix Width:** 0.0
Sacred Heart Length: 0.0 **Sacred Heart Width:** 0.0

Burial#: 409

.2451 21

Large Bead Style: carved-
Large Bead Material: wood
Small Bead Style: plain
Small Bead Material: wood
Crucifix Material:
Crucifix Inscription:
Sacred Heart Material:
Sacred Heart Inscription:
Comments:

Large Bead Length: 13. **Large Bead Diameter:** 5.7
Large Bead Count: 2 **Small Bead Diameter:** 6.6
Small Bead Length: 6.3
Small Bead Count: 19
Crucifix Length: 0.0 **Crucifix Width:** 0.0
Sacred Heart Length: 0.0 **Sacred Heart Width:** 0.0

Burial#: 480

.2839 35

Large Bead Style:
Large Bead Material:
Small Bead Style: plain
Small Bead Material: wood
Crucifix Material:
Crucifix Inscription:
Sacred Heart Material:
Sacred Heart Inscription:
Comments:

Large Bead Length: 0.0 **Large Bead Diameter:** 0.0
Large Bead Count: 0 **Small Bead Diameter:** 10.4
Small Bead Length: 8.3
Small Bead Count: 35
Crucifix Length: 0.0 **Crucifix Width:** 0.0
Sacred Heart Length: 0.0 **Sacred Heart Width:** 0.0

Burial#: 482

.2846 31

Large Bead Style: carved-circles
Large Bead Material: wood
Small Bead Style: plain
Small Bead Material: wood
Crucifix Material:
Crucifix Inscription:
Sacred Heart Material: metal - copper
Sacred Heart Inscription: too corroded
Comments:

Large Bead Length: 8.0 **Large Bead Diameter:** 8.8
Large Bead Count: 2 **Small Bead Diameter:** 8.1
Small Bead Length: 7.3
Small Bead Count: 28
Crucifix Length: 0.0 **Crucifix Width:** 0.0
Sacred Heart Length: 19.4 **Sacred Heart Width:** 15.3

Burial#: 490

.2866 57

Large Bead Style: plain **Large Bead Length:** 7.0 **Large Bead Diameter:** 7.2
Large Bead Material: glass **Large Bead Count:** 6 **Small Bead Diameter:** 5.6
Small Bead Style: plain **Small Bead Length:** 5.3
Small Bead Material: glass **Small Bead Count:** 49
Crucifix Material: metal - iron **Crucifix Length:** 30.7 **Crucifix Width:** 14.5
Crucifix Inscription:
Sacred Heart Material: metal - copper **Sacred Heart Length:** 13.5 **Sacred Heart Width:** 13
Sacred Heart Inscription:
Comments: Jesus is missing from cross

Burial#: 493

.2885 22

Large Bead Style: carved-circles **Large Bead Length:** 9.3 **Large Bead Diameter:** 9.1
Large Bead Material: wood **Large Bead Count:** 2 **Small Bead Diameter:** 7.6
Small Bead Style: carved- **Small Bead Length:** 7.1
Small Bead Material: wood **Small Bead Count:** 19
Crucifix Material: metal - **Crucifix Length:** 43.2 **Crucifix Width:** 26.2
Crucifix Inscription:
Sacred Heart Material: **Sacred Heart Length:** 0.0 **Sacred Heart Width:** 0.0
Sacred Heart Inscription:
Comments:

Burial#: 495

.2892 50

Large Bead Style: plain **Large Bead Length:** 8.5 **Large Bead Diameter:** 10.5
Large Bead Material: wood **Large Bead Count:** 5 **Small Bead Diameter:** 7.9
Small Bead Style: plain **Small Bead Length:** 7.3
Small Bead Material: wood **Small Bead Count:** 43
Crucifix Material: metal - copper **Crucifix Length:** 53.1 **Crucifix Width:** 32.2
Crucifix Inscription:
Sacred Heart Material: metal - copper **Sacred Heart Length:** 16.9 **Sacred Heart Width:** 16.7
Sacred Heart Inscription:
Comments:

Burial#: 497

.2906 39

Large Bead Style: carved-circles **Large Bead Length:** 7.7 **Large Bead Diameter:** 7.8
Large Bead Material: wood **Large Bead Count:** 3 **Small Bead Diameter:** 6.8
Small Bead Style: plain **Small Bead Length:** 6.5
Small Bead Material: wood **Small Bead Count:** 34
Crucifix Material: metal - copper **Crucifix Length:** 46 **Crucifix Width:** 22.4
Crucifix Inscription: 025
Sacred Heart Material: metal - copper **Sacred Heart Length:** 18.4 **Sacred Heart Width:** 14.4
Sacred Heart Inscription:
Comments: sacred heart is in the shape of a heart with a diamond on top

Burial#: 502

.2937 14

Large Bead Style: **Large Bead Length:** 0.0 **Large Bead Diameter:** 0.0
Large Bead Material: **Large Bead Count:** 0 **Small Bead Diameter:** 6.8
Small Bead Style: carved- **Small Bead Length:** 6.9
Small Bead Material: wood **Small Bead Count:** 14
Crucifix Material: **Crucifix Length:** 0.0 **Crucifix Width:** 0.0
Crucifix Inscription:
Sacred Heart Material: **Sacred Heart Length:** 0.0 **Sacred Heart Width:** 0.0
Sacred Heart Inscription:
Comments:

Burial#: 516

.3059 61

Large Bead Style: carved-circles **Large Bead Length:** 0.0 **Large Bead Diameter:** 0.0
Large Bead Material: wood **Large Bead Count:** 3 **Small Bead Diameter:** 0.0
Small Bead Style: carved- **Small Bead Length:** 0.0
Small Bead Material: wood **Small Bead Count:** 58
Crucifix Material: **Crucifix Length:** 0.0 **Crucifix Width:** 0.0
Crucifix Inscription:
Sacred Heart Material: **Sacred Heart Length:** 0.0 **Sacred Heart Width:** 0.0
Sacred Heart Inscription:
Comments: too desiccated for measurement

Burial#: 534

.3154 51

Large Bead Style: **Large Bead Length:** 0.0 **Large Bead Diameter:** 0.0
Large Bead Material: **Large Bead Count:** 0 **Small Bead Diameter:** 5.4
Small Bead Style: hexagonal **Small Bead Length:** 5.0
Small Bead Material: black glass **Small Bead Count:** 49
Crucifix Material: metal - copper **Crucifix Length:** 40.3 **Crucifix Width:** 20.8
Crucifix Inscription:
Sacred Heart Material: metal - copper **Sacred Heart Length:** 0.0 **Sacred Heart Width:** 0.0
Sacred Heart Inscription:
Comments: sacred heart too corroded for measurements

Burial#: 550

.3233 7

Large Bead Style: carved-bumps **Large Bead Length:** 13. **Large Bead Diameter:** 7.4
Large Bead Material: wood **Large Bead Count:** 3 **Small Bead Diameter:** 5.2
Small Bead Style: carved-circles **Small Bead Length:** 6.5
Small Bead Material: wood **Small Bead Count:** 4
Crucifix Material: **Crucifix Length:** 0.0 **Crucifix Width:** 0.0
Crucifix Inscription:
Sacred Heart Material: **Sacred Heart Length:** 0.0 **Sacred Heart Width:** 0.0
Sacred Heart Inscription:
Comments:

Burial#: 553

.3256 32

Large Bead Style: plain **Large Bead Length:** 6.5 **Large Bead Diameter:** 7.8
Large Bead Material: wood **Large Bead Count:** 4 **Small Bead Diameter:** 6.8
Small Bead Style: plain **Small Bead Length:** 5.5
Small Bead Material: wood **Small Bead Count:** 28
Crucifix Material: **Crucifix Length:** 0.0 **Crucifix Width:** 0.0
Crucifix Inscription:
Sacred Heart Material: **Sacred Heart Length:** 0.0 **Sacred Heart Width:** 0.0
Sacred Heart Inscription:
Comments:

.3257 39

Large Bead Style: carved-circles **Large Bead Length:** 8.2 **Large Bead Diameter:** 9.2
Large Bead Material: wood **Large Bead Count:** 4 **Small Bead Diameter:** 8.2
Small Bead Style: carved-circles **Small Bead Length:** 7.3
Small Bead Material: wood **Small Bead Count:** 34
Crucifix Material: wood - carved **Crucifix Length:** 43.4 **Crucifix Width:** 23
Crucifix Inscription:
Sacred Heart Material: **Sacred Heart Length:** 0.0 **Sacred Heart Width:** 0.0
Sacred Heart Inscription:
Comments:

Burial#: 565

.3299 45

Large Bead Style: **Large Bead Length:** 0.0 **Large Bead Diameter:** 0.0
Large Bead Material: **Large Bead Count:** 0 **Small Bead Diameter:** 6.5
Small Bead Style: plain **Small Bead Length:** 5.8
Small Bead Material: wood **Small Bead Count:** 44
Crucifix Material: metal - copper **Crucifix Length:** 45.3 **Crucifix Width:** 33.3
Crucifix Inscription:
Sacred Heart Material: **Sacred Heart Length:** 0.0 **Sacred Heart Width:** 0.0
Sacred Heart Inscription:
Comments:

Burial#: 598

.3479 24

Large Bead Style: **Large Bead Length:** 0.0 **Large Bead Diameter:** 0.0
Large Bead Material: **Large Bead Count:** 0 **Small Bead Diameter:** 4.2
Small Bead Style: plain **Small Bead Length:** 3.7
Small Bead Material: glass **Small Bead Count:** 22
Crucifix Material: metal - copper **Crucifix Length:** 27.5 **Crucifix Width:** 15.9
Crucifix Inscription:
Sacred Heart Material: metal - copper **Sacred Heart Length:** 14.7 **Sacred Heart Width:** 12.6
Sacred Heart Inscription:
Comments:

Burial#: 621

.3653 60

Large Bead Style: carved-circles **Large Bead Length:** 8.4 **Large Bead Diameter:** 8.9
Large Bead Material: wood **Large Bead Count:** 6 **Small Bead Diameter:** 7.2
Small Bead Style: carved-circles **Small Bead Length:** 6.9
Small Bead Material: wood **Small Bead Count:** 52
Crucifix Material: wood - carved **Crucifix Length:** 50 **Crucifix Width:** 25.9
Crucifix Inscription:
Sacred Heart Material: metal - copper **Sacred Heart Length:** 16.8 **Sacred Heart Width:** 12.7
Sacred Heart Inscription:
Comments:

Burial#: 624

.3690 38

Large Bead Style: carved- **Large Bead Length:** 5.3 **Large Bead Diameter:** 6.0
Large Bead Material: wood **Large Bead Count:** 3 **Small Bead Diameter:** 6.6
Small Bead Style: plain **Small Bead Length:** 6.5
Small Bead Material: wood **Small Bead Count:** 35
Crucifix Material: **Crucifix Length:** 0.0 **Crucifix Width:** 0.0
Crucifix Inscription:
Sacred Heart Material: **Sacred Heart Length:** 0.0 **Sacred Heart Width:** 0.0
Sacred Heart Inscription:
Comments:

APPENDIX 13
HEADSTONE SUB-CATALOGUE

Headstone Sub-Catalogue

Burial#: 070

Headstone#: XVII

Headstone Specifics: John Brett/ Dec. 25, 1862 - Apr. 26, 1909/ May his soul rest in peace./ Also his wife/ Mary Shea/ Apr. 15 1865 - Apr. 27, 1927/ BRETT [on base]

Burial#: 083

Headstone#: XX

Headstone Specifics:

Burial#: 112

Headstone#:

Headstone Specifics: (originally had a headstone, but it no longer exists) [Margaret] Scollen/ [died?]/ Oct. 3. 1880,/ [ag]ed 69 yrs./ [Geo]rge Scollen/ [died]/ June 27, 1888;/ [age]d 77 yrs.

Burial#: 131

Headstone#: XX

Headstone Specifics: (one side) In/ memory of/ Patrick Currie/ died Mar. 29, 1918/ aged 86 yrs./ Ellen/ bel. Wife of/ Patrick Currie/ died Mar. 7, 1897/ aged 50 yrs./ Also Joseph/ aged 7 days/ (one side) Jas. J./ died April. 17 1932/ aged 52 yrs./ (one side) Ann/ wide of the late/ James Currie/ Died Jan. 30, 1878/ aged 75 years./ Native of Co. Fermanagh./ Ireland/ May their souls rest in peace/ stone mason: R. Dobson

Burial#: 133

Headstone#: I/II

Headstone Specifics: Everett T./ their son/ died Sep 10 1883/ Ae 11 mos & 18 d's/ (broken stone)

Burial#: 142

Headstone#: I/II

Headstone Specifics: Ernest A.J./son of/ Thos. & Mary Josephine/ O'Shaughnessy/ buried Aug 28 1883/ ae 10 years 1 mo/ & 15 da's

Burial#: 144

Headstone#: I/II

Headstone Specifics: Thos O'Shaughnessy/ died/ March 26, 1867/ Ae 67 Yrs/ Bridget/ relict of the above/ died/ July 6 1887/ Ae 86 yrs/

Burial#: 162

Headstone#: XIV

Headstone Specifics: In Memory of/ A beloved husband/ Henry O'Brien/ born/ Aug 17, 1829/ Died/ Mar. 9, 1897/ Rest in Peace/ Erected by his wife/ Mary A. Ingoldsby/ born/ Feb. 24, 1836/ died/ Oct. 18, 1912/ Rest in Peace/ O'BRIEN

Burial#: 165

Headstone#: RN-047

Headstone Specifics: [Joseph Louis]/ son of/ Thomas & Ja[ne]/ Ingolds[by]/ born [Aug.] 1, 1896/ died [Sept. 3], 1897/

Burial#: 167

Headstone#: XIV

Headstone Specifics: In Memory of/ A beloved husband/ Henry O'Brien/ born/ Aug 17, 1829/ Died/ Mar. 9, 1897/ Rest in Peace/ Erected by his wife/ Mary A. Ingoldsby/ born/ Feb. 24, 1836/ died/ Oct. 18, 1912/ Rest in Peace/ O'BRIEN

Burial#: 181

Headstone#: VI-W-c

Headstone Specifics: Mathew Graham/ died/ Sep 11 1875/ aged/ 77 years/ Mary, his wife/ died [after 1875]/ (illegible)/ aged 69 years/ Matthew John McInerney/ died/ Oct. 6 1873/ Aged 7 years/May their souls rest in peace/ Amen,

Burial#: 187

Headstone#: V-E-b

Headstone Specifics: Sacred/ To the memory of/ John Osborne/ who departed this life/ May 30 1888/ Aged 50 years/ Also his son/ Daniel/ who departed this life/ Aug. 12 1876/ Aged 8 years & 1 mo/ A faithful friend, a husband dear/ A tender parent lieth here/ Great is the loss we here sustain/ But hope in heaven/ to meet [again]. [stone broken]

Burial#: 199

Headstone#: VI-W-c

Headstone Specifics: Mathew Graham/ died/ Sep 11 1875/ aged/ 77 years/ Mary, his wife/ died [after 1875]/ (illegible)/ aged 69 years/ Matthew John McInerney/ died/ Oct. 6 1873/ Aged 7 years/May their souls rest in peace/ Amen,

Burial#: 207

Headstone#: VI-W-c

Headstone Specifics: Mathew Graham/ died/ Sep 11 1875/ aged/ 77 years/ Mary, his wife/ died [after 1875]/ (illegible)/ aged 69 years/ Matthew John McInerney/ died/ Oct. 6 1873/ Aged 7 years/May their souls rest in peace/ Amen,

Burial#: 209

Headstone#: VII-a

Headstone Specifics: In/ Memory of/ PatK Owens/ died/ Apr. 19, 1885/ aged/ 76 y'rs/ also his wife/ Ellen/ died 1867/ Ae 55 y'rs/ [next side] Ellen/ Died 1857/ aged/ 21 y'rs/ James/ died 1859/ aged 19 y'rs/ Patrick/ died 1862/ aged 12 y'rs/ [next side] Kate/ Died 1897/ aged/ 25 y'rs/ Maggie/ died 1865/ aged/ 17 y'rs/ Mary/ died 1884/ aged/ 30 y'rs

Burial#: 211

Headstone#: V/VI

Headstone Specifics: In/ Memory of/ Jane Fee died/ Dec 6 1882/ age 65 y'rs/ Bernard Fee/ died/ Dec. 18 1895/ afed 51 y'rs/ May their souls rest in peace

Burial#: 220

Headstone#: III-E-d

Headstone Specifics: Sacred/ to the memory of/ Mary Ann/ Beloved wife of/ William Hanavan/ who died Mar. 6 1870/ Aged 72 yrs/ Native of Co. Down./ Ireland/ May her soul rest in peace, Amen/ Erected by her sons/ Wm. & John

Burial#: 224

Headstone#: III-E-b

Headstone Specifics: Sacred/ to the memory of/ William Hanavan/ native of Co. Cavan/ Ireland/ who died/ Aug 1, 1872/ Aged 85 yrs./ Requiescat in Pace/ (stone mason: T. Wilson,

Burial#: 225

Headstone#: VI-W-d

Headstone Specifics: Christopher O'Brien.. [died 9 January 1878].. [stone broken] (stone mason: D.W. Reid, Newmarket)

Burial#: 229

Headstone#: XII

Headstone Specifics: In Memoriam/ Thos. Ingoldsby/ born/ Feb 3 1807/ died/ July 24 1889/ Ann Ward/ his wife/ died May 16 1904/ in her 92nd yea/ Native of/ Co. Monaghan/ Ireland/ Requiescat in Pace/ Eternal rest Grant unto/ them O Lord, and let per/ petual light shine upon/ them/ INGOLDSBY (stone mason: W.W. Price, Brampton)

Burial#: 248

Headstone#: V-W-e

Headstone Specifics: [Erected?]/ in memory of/ his/ wife/ Bridget/ who/ departed/ this/ life/ Sep 12/ 1842/ Ae 35 years/ Michael Ingoldsby/ died Mar. 6. 1895/ Aged 85 years/ Requiescat in Pace

Burial#: 249

Headstone#: XII

Headstone Specifics: In Memoriam/ Thos. Ingoldsby/ born/ Feb 3 1807/ died/ July 24 1889/ Ann Ward/ his wife/ died May 16 1904/ in her 92nd yea/ Native of/ Co. Monaghan/ Ireland/ Requiescat in Pace/ Eternal rest Grant unto/ them O Lord, and let per/ petual light shine upon/ them/ INGOLDSBY (stone mason: W.W. Price, Brampton)

Burial#: 250

Headstone#: I/II

Headstone Specifics: Also their daughter/ Margaret/ wife of Wm. Hearn/ died June 1 1864/ aged 31 years

Burial#: 251

Headstone#: VI-E-f

Headstone Specifics: Sacred/ to the memory of/ James Joseph/ son of/ Wm. & Mary Ann/ Hanavan, / who died Aug. 15, 1877/ Aged 35 yrs./ Erected by his brothers/ Wm. & John/ (stone mason: Mulvey & Calder)

Burial#: 264

Headstone#: XIX

Headstone Specifics: In/ Memoriam/ Mary Hanivan/ died/ Feb. 20. 1899/ aged/ 49 years/ May her soul rest in/ Peace/ William Hanivan/ died/ May 29, 1912/ aged/ 71 years/ May his soul rest in/ Peace/HANIVAN (on base) (stone mason: R.Dobson)

Burial#: 265

Headstone#: XIX

Headstone Specifics: In/ Memoriam/ Mary Hanivan/ died/ Feb. 20. 1899/ aged/ 49 years/ May her soul rest in/ Peace/ William Hanivan/ died/ May 29, 1912/ aged/ 71 years/ May his soul rest in/ Peace/HANIVAN (on base) (stone mason: R.Dobson)

Burial#: 273

Headstone#: I-N-a

Headstone Specifics: He that believeth in me though/ he were dead yet shall/ he live/ In Memory of/ Jane/ wife of [Patrick] Mahar/ (stone broken) [WPB states year of death to be @ 1864]

Burial#: 302

Headstone#: VI-E-b

Headstone Specifics: In memory of/ Thomas Treanor/ who died/ Aug't. 21, 1874;/ aged 73 Y'rs/ Native of/ Co. Armagh, Ireland/ Weep not for me my children dear/ I am not dead but sleeping here/ My debt is paid my/ grave is you see/ Prepare at (?)/ to follow me/ May his soul rest/ rest in peace. (stone mason: Reid's)

Burial#: 335

Headstone#: XII

Headstone Specifics: (currently south side)/ Margaret Ann/ Fleming/ died/ Dec.1, 1874/ aged/ 18 years/ May her soul rest in peace/ Amen/ McCONNELL (on base)/ (currently east side)/ Daniel McConnell/ died/ Feb 14 1862/ aged/ 22 years & 5 mo/ May his soul rest in peace/ Amen/ (currently north side)/ Bridget/ wife of/ John McConnell/ died/ April 16 1875/ aged/ 68 years/ May her soul rest in peace/ Amen/ (currently west side)/ John McConnell/ died/ Nov.5, 1880/ aged 82 yrs & 6 mos/May his soul rest in Peace/ Amen.

Burial#: 366

Headstone#: XV

Headstone Specifics: [currently the south side] In memory of/ Patrick Brophy/ who died March. 19, 1881/ aged 70 years/ native of Tipperary Ireland/ May his soul rest in peace/

Burial#: 370

Headstone#: III-W-a

Headstone Specifics: Cathar[in]e/ wife of/ John Welch,/ who died/ 17th Jan. 1874/ Aged 27 years./ Also their infant child/ died 15 April [1874]/ (broken stone)

Burial#: 375

Headstone#: XXI

Headstone Specifics: (current south side) James Haydon/ Died Feb. 19, 1859, age 73 years/ Bridget High his wife/ June 9, 1858 age 66 years/ Michael Haydon/ April 20 1898, age 83 years/ Elizabeth Brett his wife/ Sep. 28, 1876, age 41 years/ - Also their children-/ Daniel Bernard/ Jan. 8, 1889, age 16 years/ James/ April 19, 1862, age 2 years/ Bridget Ann/ Sep. 5, 1862, age 1 year/ Edward Haydon, Uncle/ Mar 25 1889; age 70 years/ May their souls rest in peace/ HAYDON (on base)/ (current north side) Michael Francis Haydon/ died Feb.. 11, 1915, age 52 years/ Requiest in Pace

Burial#: 406

Headstone#: IV-E-f

Headstone Specifics: IHS/ Father/ Thomas Gilleece/ died/ Mar 18 1882/ aged/ 86 years/ Mother/ Ann/ Wife of/ Thos. Gilleece/ died/ Mar 1847/ aged 40 years/ Children of Thos & Ann Gilleece/ James/ died/ Jan 11 1865/ aged 21 years/ Ann/ died Feb 20, 1877/ aged 37 years/ Mary/ died (blank)/ aged 2 years/ [1 line verse, illegible]

Burial#: 409

Headstone#: XXI

Headstone Specifics: [current north side]/ Michael Francis/ Haydon/ died Feb. 1, 1915, age 52 years/ Requiest in Pace

Burial#: 413

Headstone#: RN-

Headstone Specifics: [stone doesn't exist any longer] Thomas O'Neil died ?age 65/ Essie O'Neil died 1882 age 84

Burial#: 433

Headstone#: V-W-b

Headstone Specifics: In memory of/ John J. Gilleece/ died/ Apr. 27, 1888/ aged/ 43 years/ Erected by his sister [Mar]y/

Burial#: 439

Headstone#: IV-E-f

Headstone Specifics: IHS/ Father/ Thomas Gilleece/ died/ Mar 18 1882/ aged/ 86 years/ Mother/ Ann/ wife of. / Thos. Gilleece/ died/ Mar 1847/ aged 40 years/ Children of Thos & Ann Gilleece/ James/ died Jan 11 1865/ aged 21 years/ Ann/ died Feb 20, 1877/ aged 37 years/ Mary/ died (blank)/ aged 2 years/ [1 line verse, illegible]

Burial#: 444

Headstone#: VI-W-b

Headstone Specifics: Mary,/ Second wife of/ Thos. Gilleece/ Died Nov. 22, 1879;/ Aged 73 years/ May her soul rest in peace, Amen.

Burial#: 446

Headstone#: VII-d

Headstone Specifics: Sacred to/ the memory of/ Mary McLaughlin/ who/ departed this life/ June 5 1875/ aged 77 years/ A native of Co. Donegal/ Ireland/ Blessed are the pure in heart/ for they shall see God/ Sarah/ McLaughlin/ wife of/ John Harkins/ Died Oct 2 1876/ Aged 88 years/ Mary Harkins/ wife of/ Patrick Smyth/ Died Feb 20 1871/ aged 49 years/ May Their Souls Rest in Peace

Burial#: 451

Headstone#: IV-E-b

Headstone Specifics: IHS/ Hugh Doherty/ died/ Feb. 9. 1865:/ Aged 74 years/ Late of Co. Donegal/ Ireland/ May his soul rest in Peace/

Burial#: 456

Headstone#: XX

Headstone Specifics: (one side) In/ memory of/ Patrick Currie/ died Mar. 29, 1918/ aged 86 yrs./ Ellen/ bel. Wife of/ Patrick Currie/ died Mar. 7, 1897/ aged 50 yrs./ Also Joseph/ aged 7 days/ (one side) Jas. J./ died April. 17 1932/ aged 52 yrs./ (one side) Ann/ wide of the late/ James Currie/ Died Jan. 30, 1878/ aged 75 years./ Native of Co. Fermanagh,/ Ireland/ May their souls rest in peace/ stone mason: R. Dobson

Burial#: 505

Headstone#: XXIV

Headstone Specifics: HOLLEY/ Mary Ann Heydon/ July 11, 1865 - April 2, 1931/ Perret Haydon/ April 7, 1886 - Nov. 11, 1907/ Frederick Joseph/ Aug. 18, 1884 - Feb 9, 1885/ Agnes Theresa/ June 28, 1905 - Sep. 20, 1906/ Children of/ Joseph and Mary Holley/ May their souls rest in peace.

Burial#: 506

Headstone#: XXIV

Headstone Specifics: HOLLEY/ Mary Ann Heydon/ July 11, 1865 - April 2, 1931/ Perret Haydon/ April 7, 1886 - Nov. 11, 1907/ Frederick Joseph/ Aug. 18, 1884 - Feb 9, 1885/ Agnes Theresa/ June 28, 1905 - Sep. 20, 1906/ Children of/ Joseph and Mary Holley/ May their souls rest in peace.

Burial#: 511

Headstone#: VII-d

Headstone Specifics: Sacred to/ the memory of/ Mary McLaughlin/ who/ departed this life/ June 5 1875/ aged 77 years/ A native of Co. Donegal/ Ireland/ Blessed are the pure in heart/ for they shall see God/ Sarah/ McLaughlin/ wife of/ John Harkins/ Died Oct 2 1876/ Aged 88 years/ Mary Harkins/ wife of/ Patrick Smyth/ Died Feb 20 1871/ aged 49 years/ May Their Souls Rest in Peace

Burial#: 534

Headstone#: XI

Headstone Specifics: Banane/ Patrick Banane/ died Aug. 13. 1882/ aged 77 years/ Honorah Crowley/ his wife/ died Jan. 14, 1908/ aged 75 years/ Charlotte their dau./ died Oct. 18, 1876/ aged 2 yrs & 1 mo./ Footstone currently at west base: "Mother"

Burial#: 558

Headstone#: XI

Headstone Specifics: Banane/ Patrick Banane/ died Aug. 13. 1882/ aged 77 years/ Honorah Crowley/ his wife/ died Jan. 14, 1908/ aged 75 years/ Charlotte their dau./ died Oct. 18, 1876/ aged 2 yrs & 1 mo./ Footstone currently at west base: "Mother"

Burial#: 578

Headstone#: IX

Headstone Specifics: Sacred/ to the memory of/ Mary/ wife of/ John Rowan/ who died/ April 7 1884/ AE 76 yrs/ Requiescat in Pace/ Sacred/ to the memory of/ Margaret/ dau. of/ John & Mary Rowan/ who departed this life/ Oct 10 1872/ aged 21 years 7 mos/ may her soul rest in peace/ Sacred/ to the memory of/ John Rowan/ who died/ March 7th 1868/ AE 78 yrs/ A native of Co. Limerick Ireland/ Requiescat in Pace

Burial#: 609

Headstone#: VIII

Headstone Specifics: (currently the south side)/ In Memory of/ Catherine/ wife of/ Michael Whitty/ who died July 11 1885/ aged 41 years/ (4 line verse illegible)/ In memory of/ Michael Whitty/ died Sep. 24, 1898/ aged 64 years/ May his soul rest in peace./ WHITTY (on base)

Burial#: 613

Headstone#: X

Headstone Specifics: