

**STAGE 3 ARACHAEOLOGICAL ASSESSMENT AND  
STAGE 4 MITIGATIVE EXCAVATION OF THE EDGAR SITE (AlGu-196)  
19T-99V08, PART OF LOT 25, CONCESSION 2  
FORMER TOWNSHIP OF VAUGHAN  
BLOCK 12 OPA 400, CITY OF VAUGHAN  
R. M. of YORK, ONTARIO**

**Final Report**

Submitted to:

**Andridge Homes Limited**  
8500 Leslie Street Suite 380  
Thornhill, Ontario L3T 7M8  
Tel.: (905) 731-3320  
Fax.: (905) 731-3481

Heritage Operation Unit  
**Ministry of Culture**  
400 University Ave., 4<sup>th</sup> Floor  
Toronto, Ontario M7A 2R9  
Tel.: (416) 314-7148  
Fax.: (416) 314-7175

Prepared by:

**ARCHAEOLOGICAL SERVICES INC.**  
528 Bathurst Street  
Toronto, Ontario M5S 2P9  
Tel.: 416-966-1069  
Fax: 416-966-9723  
Email: [archaeology@sympatica.ca](mailto:archaeology@sympatica.ca)  
World Wide Web: [archaeologicalservices.on.ca](http://archaeologicalservices.on.ca)

**Professional Licence #P125  
MCL CIF#s P125-013, P125 -017  
ASI File #03ML-08**

**March 2007**

## PROJECT PERSONNEL

<i>Project Manager:</i>	Dr. Ron Williamson	
<i>Project Director:</i>	Ms. Eva MacDonald	
<i>Project Archaeologists:</i>	Dr. Jenneth Curtis Dr. Katherine Hull Mr. David Robertson Dr. Bruce Welsh	
<i>Field Archaeologists:</i>	Ms. Amy Au Ms. Kristi Bates Ms. Michelle Baratta Mr. James Caldwell Ms. Katherine Cappella Mr. Neil Chisholm Ms. Jennifer Folk Ms. Becky George Mr. Sean Jones	Ms. Wai Kok Ms. Carolyn Loos Ms. Eva MacDonald Ms. Denise McGuire Dr. Stephen Monckton Mr. Wes Oldham Ms. Kate Patterson Ms. Michelle Seagal Mr. Mike Tetreau
<i>Report Preparation:</i>	Ms. Meagan Brooks Ms. Eva MacDonald	
<i>Graphics:</i>	Ms. Meagan Brooks Ms. Sarina Finlay Mr. Roberto Grillo	
<i>Artifact Processing:</i>	Ms. Zoe Morris Ms. Jessica Pacquette	
<i>Material Culture Analysis:</i>	Ms. Meagan Brooks Mr. Aaron Peterson	
<i>Archival Research:</i>	Ms. Eva MacDonald	
<i>Faunal Analysis:</i>	Dr. Suzanne Needs-Howarth, Perca Zooarchaeological Research	
<i>Botanical Analysis:</i>	Dr. Stephen Monckton	

## TABLE OF CONTENTS

PROJECT PERSONNEL .....	i
1 INTRODUCTION .....	1
2 BACKGROUND INFORMATION .....	2
2.1 Previous Archaeological Research .....	2
2.2 Research Methodology .....	2
3 LAND USE HISTORY .....	4
4 HISTORIC SETTLEMENT PATTERN .....	5
5 ARTIFACT ANALYSIS .....	19
5.1 Kitchen/Food-related Class .....	19
5.2 Architectural Class .....	24
5.3 Personal Class .....	25
5.4 Tools and Equipment Class .....	28
5.5 Organic Class, Faunal Remains .....	29
5.6 Organic Class, Floral Remains .....	36
6 DISCUSSION .....	39
7 RECOMMENDATION .....	40
8 REFERENCES CITED .....	41
9 PHOTOGRAPHIC PLATES .....	44

### *List of Figures*

Figure 1: Location of the Edgar Site (AlGu-196) .....	1
Figure 2: Results of Stage 3 Assessment, Edgar Site (AlGu-196) .....	3
Figure 3: Results of Stage 4 Excavations, Edgar Site (AlGu-196) .....	6
Figure 4 Plan view of Feature 1 .....	8
Figure 5 Feature 1 Profiles .....	9
Figure 6 Plan view of Feature 2 .....	11
Figure 7 Feature 2 Profiles .....	12
Figure 8: Feature 16, Plan view and Profile .....	13
Figure 9 Feature 4 Plan view .....	14
Figure 10: Feature 4 Profiles .....	15
Figure 11: Features 8 9 10 Plan view .....	16
Figure 12: Features 8 9 10 Profiles .....	17
Figure 13: Feature 13, Plan view and Profiles .....	18

### *List of Tables*

Table 1: Historic Feature Summary, Edgar Site (AlGu-196) .....	7
Table 2 Artifact Class Totals by Individual Feature .....	19
Table 3 Artifact Totals by Functional Class and Provenience .....	20
Table 4: Minimum Vessel Counts, Food and Beverage Consumption .....	22
Table 5: Minimum Vessel Counts, Food and Beverage Distribution, Preparation and Storage ..	23
Table 6: Excavation Contexts of Food Related Faunal Material .....	29
Table 7 Summary of Taxa .....	30
Table 8 Plant Remains .....	35
Table 9 Seed Remains .....	36
Table 10: Wood Charcoal .....	36

### *List of Plates*

Plate 1: Feature 1 (unknown refuse pit), looking north .....	44
Plate 2: Feature 2 and 16 (possibly summer kitchen and drain), looking north .....	44
Plate 3: Excavation and Recording of Feature 1 in opposing quadrants .....	45
Plate 4 Canine Skeleton in Feature 8 (refuse pit) .....	45
Plate 5 Teawares from the Edgar site .....	46
Plate 6 Variety of fatwares from the Edgar site .....	47
Plate 7 Preparation and Distribution ceramics from the Edgar site .....	48
Plate 8 Glass artifacts from the Edgar site .....	48
Plate 9 Cutlery from the Edgar site .....	49
Plate 10: Smoking pipes from the Edgar site .....	49
Plate 11: Coins and tokens from the Edgar site .....	50
Plate 12: Clothing items, tools and furnishings from the Edgar site .....	50

### *List of Appendices*

APPENDIX A: Edgar Site (AlGu-196) Artifact Inventory - Ceramics	
APPENDIX B: Edgar Site (AlGu-196) Artifact Inventory - Non Ceramic	
APPENDIX C: Edgar Site (AlGu-196) Artifact Inventory - Faunal Materials	

**STAGE 3 ARCHAEOLOGICAL ASSESSMENT AND STAGE 4 MITIGATIVE  
EXCAVATION OF THE EDGAR SITE (AlGu-196), 19T-99V08  
PART OF LOT 25, CONCESSION 2, FORMER TOWNSHIP OF VAUGHAN  
BLOCK 12 OPA 400, CITY OF VAUGHAN, R. M. OF YORK, ONTARIO**

**1 INTRODUCTION**

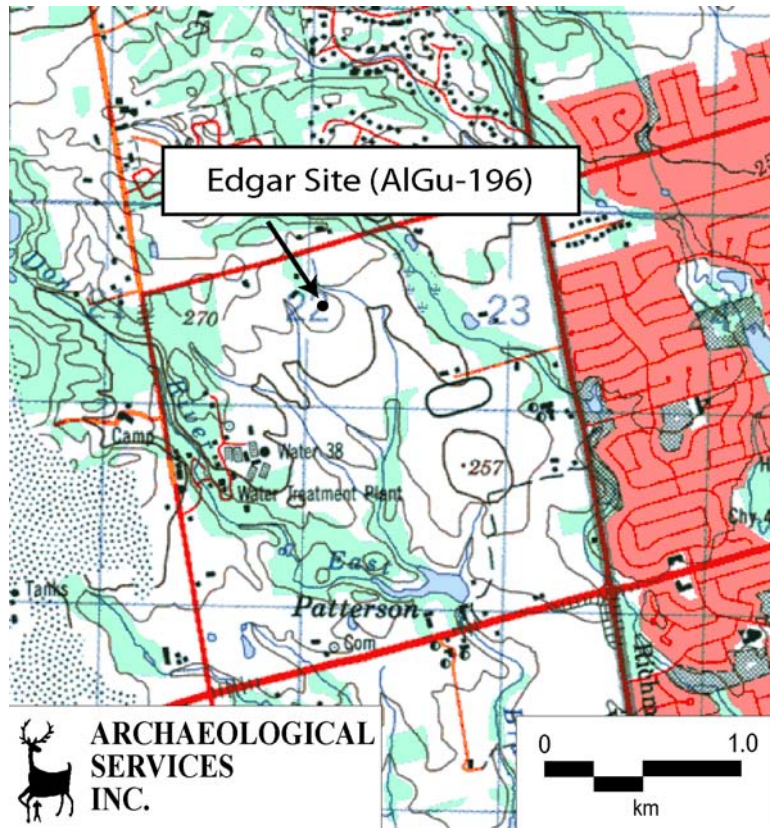


Figure 1: Location of the Edgar Site (AlGu-196) as depicted on NTS Markham Sheet 30M/14, Edition 9, 1994.

Archaeological Services Inc. (ASI) was contracted by Andridge Home Limited to conduct a Stage 3 archaeological assessment and a Stage 4 salvage excavation of the Edgar Site (AlGu-196), located on high level terrain midway between McNair Creek and one of the streams draining into Redelmeier Pond (Figure 1). This Euro-Canadian site is located on the west half of Lot 25 Concession 2 in the former geographic township of Vaughan, now the City of Vaughan, in the Regional Municipality of York, Ontario.

The excavations were conducted under the overall project management of Dr. Ronald Williamson. The Stage 3 assessment of the Edgar Site was completed under the field direction of Dr. Katherine Hull in May of 2004, under professional license

#P125 issued to project director Ms. Eva MacDonald (MCL CIF #P125-013). The Stage 4 salvage excavation was undertaken in September 2004 under the field direction of Dr. Hull under Ministry of Culture CIF#P125-017. Permission to access the land and to carry out all activities necessary for the purpose of this project was granted by Andridge Homes Limited.

The documentation and artifacts related to this archaeological assessment shall be curated by Archaeological Services Inc. until such a time that arrangements for their ultimate transfer to Her Majesty the Queen in right of Ontario, or other public institution, can be made to the satisfaction of the landowner the Ministry of Culture and any other legitimate interest groups.

The following report provides the study background, method, analysis, discussion, and conclusions of this excavation.

## **2 PROJECT BACKGROUND**

### **2.1 Previous Archaeological Research**

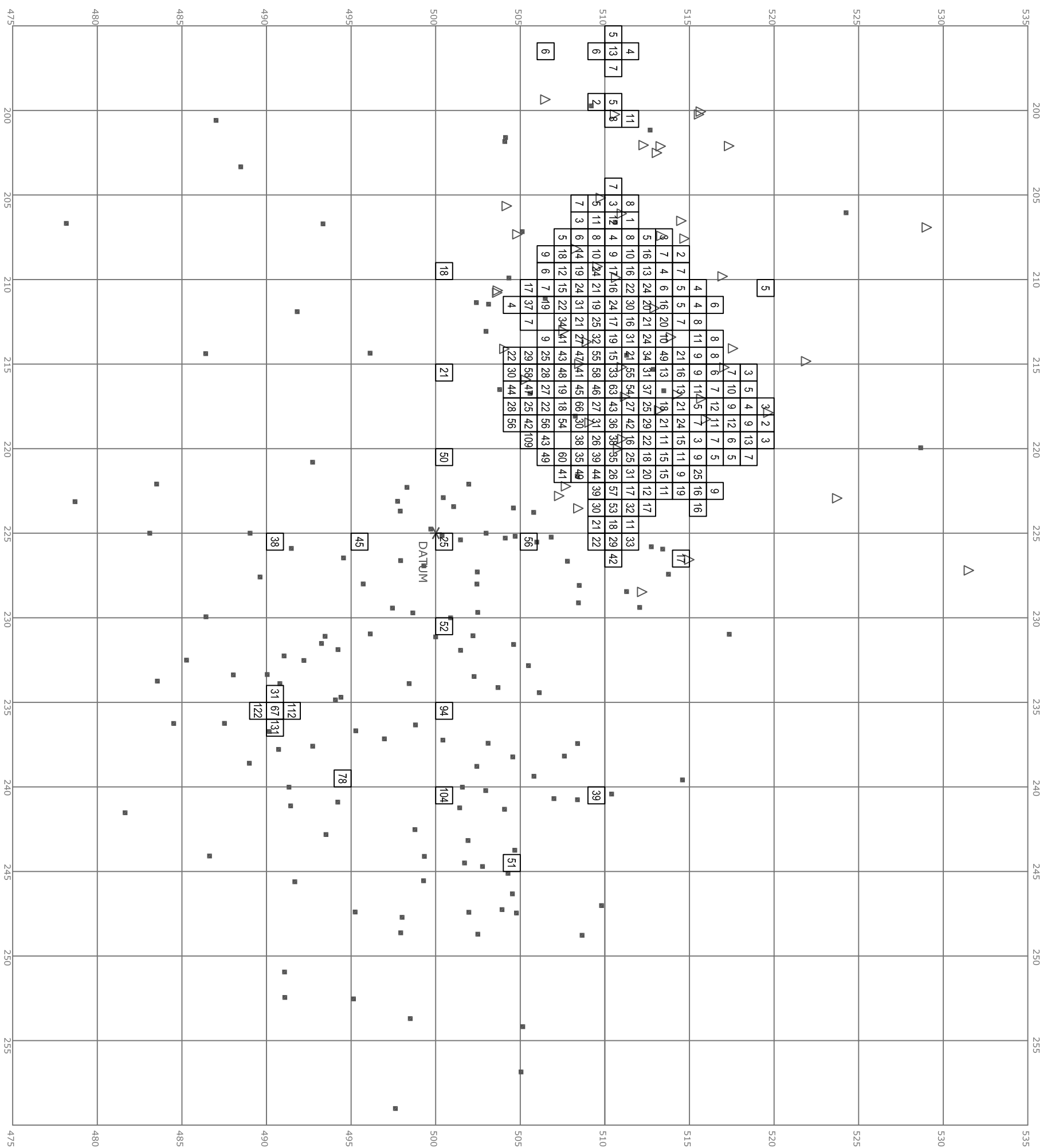
The Edgar site was discovered by ASI in 1997 during a pedestrian survey of agricultural land on the west half of Lot 25, Concession 2 in the former geographic township of Vaughan, now the City of Vaughan, in the Regional Municipality of York, Ontario. The Edgar site was described as a 400m<sup>2</sup> scatter of Euro-Canadian artifacts located on high, level terrain midway between McNair Creek and one of the streams draining in to Redelmeier Pond. A representative sample of 14 artifacts was collected from the site during the Stage 2 survey. Ceramics finds were mostly refined white earthenware pieces with blue underglaze transferprint and flow blue underglaze transferprint. Hand painted ceramics demonstrated late palette colours and motifs (ASI 2003:17).

A findspot consisting of two chert fragments was also documented during the same survey a short distance from the Edgar site. In 2003, upon the commencement of the Stage 3 assessment of the Edgar site, 51 lithics were found to overlap the Edgar site in its western boundaries. Due to the size and density of the lithic scatter, this precontact Aboriginal component was assigned the Borden number AlGu-299. A separate Stage 3 assessment for the precontact Aboriginal component was therefore recommended to be carried out in tandem with the Stage 3 assessment for the historic component of the Edgar site (ASI 2003:8-9).

### **2.2 Research Methodology**

The Stage 3 assessment of the Edgar site was completed under the field direction of Dr. Katherine Hull between May 3-6, 2004. First, the datum that was established in 2003 for the controlled surface collection was relocated and tied to a five-metre square recording grid. Twenty-one one-metre square test units were excavated to sterile subsoil to determine the nature and extent of the deposits in the plough zone (Figure 2). The soil fills were screened through 6 mm wire mesh to facilitate artifact recovery, and all profiles were examined for undisturbed cultural deposits. The positioning of these units was designed to test the edges and centre of the historic scatter.

Prior to the Stage 4 excavation of the Edgar site, the Stages 3-4 block excavation of site AlGu-299 was completed under the field direction of Dr. Jenneth Curtis, Mr. David Robertson and Dr. Bruce Welsh (MCL CIF #P125-014, P125-016). The analysis of the precontact lithic artifacts will be reported under separate cover. Nevertheless, small amounts of highly fragmented historic artifacts were recovered during the excavation of AlGu-299 and their analysis is included in this report (Figure 2). These combined with the yields from the Stage 3 test units of the Edgar site resulted in the recovery of a total of 5,807 artifacts from the plough zone, although no significant midden deposit requiring further hand excavation was encountered. Artifact distribution throughout the one-metre units ranged from zero in unit 524-209 to 131 in unit 490-236.



In September 2004, Stage 4 excavations commenced under the field direction of Dr. Katherine Hull. Approximately 1,100 square metres of topsoil was removed across the site using a Gradall operated by Mr. Jack Rooney and Mr. Mike Rooney of Rooney Brothers Limited, under the supervision of Dr. Hull. Sixteen potential features were defined with shovel and trowel and recorded within the established five metre grid. All features were mapped in plan view at a 1:10 scale. Features were then cross-sectioned to examine soil profiles and contents. Fill removed from the features was screened through 6 mm mesh to optimise the recovery of small artifacts. Recovered artifacts were bagged with reference to the feature number. Cultural feature profiles were further mapped at a 1:20 scale and photographed.

As a result of these activities nine features were confirmed to be of cultural origins. In the eastern half of the site a tight complex of large domestic features were sectioned in quadrants and the opposing quadrants excavated due to the size and type of the features. This allowed for a 50% sample to be excavated as permitted under the Ministry of Culture draft Guidelines for Archaeological Consultants (2004). Four soil samples were taken from Features 1, 2, 4 and 9 in order to carry out flotation and botanical analysis. Five ash and refuse pits (Features 3, 8, 9, 10, 13) were 100% excavated.

### **3 LAND USE HISTORY**

The Edgar site is located on the west half of Lot 25, Concession 2, in the former geographic township of Vaughan now the City of Vaughan, York Region, Ontario. The Crown patent for Lot 25, originally comprised of 200 acres, was given to William Peters in February of 1797. Deed Abstracts indicate that Peters mortgaged this and other properties in 1824, perhaps to finance debts. It is unlikely that Peters ever settled on Lot 25, and title to the lot was transferred to George Conolly. In 1831, Conolly sold the west half of Lot 25, comprised of 100 acres, to Robert Edgar. Robert Edgar was listed with the address of Lot 25, Concession 2, Vaughan Township, in Walton's 1837 *City of Toronto and the Home District Commercial Directory*, indicating that the property was occupied by this time. A third name, that of William Gibson was also listed with the address of Lot 25, Concession 2, indicating that either Edgar and Archibald Wright, owner of the east half of Lot 25, shared their household on the property.

In 1840, the east half of Lot 25 was purchased by Robert McNair for \$300. The west half of Lot 25 was sold to Joseph Wright in 1845 for \$225. Both McNair and Wrights' names appear in Brown's Toronto City and Home District Directory (1846) with this address as well as a James Finlay. Joseph Wright sold the west half of the Lot in 1850 to Joseph Keller for \$400.

The agricultural returns included with the 1851-52 census indicated that the west half of Lot 25 was farmed by Joseph Keatly, not Joseph Keller. Keatly was listed as a 55 year old farmer originally from England, who lived with his family in a one storey log house. Sixty-two acres were under cultivation, and produce from the farm included wheat, peas, oats, butter and barrels



of pork. A third household that of Joseph Aspy, was also listed with the address of Lot 25 Concession 2, in the 1851-52 census agricultural returns. Although no land was cultivated by Aspy, it was noted that the family kept one milch cow and three pigs. The personal portion of the census listed Joseph Aspy as a 33 year old labourer originally from Ireland, who lived in a one storey log house along with his wife, Ann, aged 31, their five children and a brother, Benjamin Aspy, aged 36 years old.

Joseph Keller retained possession of the west half of Lot 25 for only five years, and in 1855, he sold the property to James Dunton Senior for \$615. The will of James Dunton was registered on title to Lot 25 in 1864, and the memorial of the will (Instrument # 87176) placed in the Copy Book of Deeds indicated that Dunton Senior resided in the village of Yorkville, now in the City of Toronto. The will further stated that title to the west half of Lot 25 was to be transferred to “James Dunton the younger”. Although James Dunton Jr. eventually inherited the farm on Lot 25 after his father purchased it in 1855, the agricultural returns included with the 1860-61 census of Vaughan Township listed him with a different address. In fact, only one farmer was listed for Lot 25, Concession 2, Robert McNair.

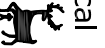
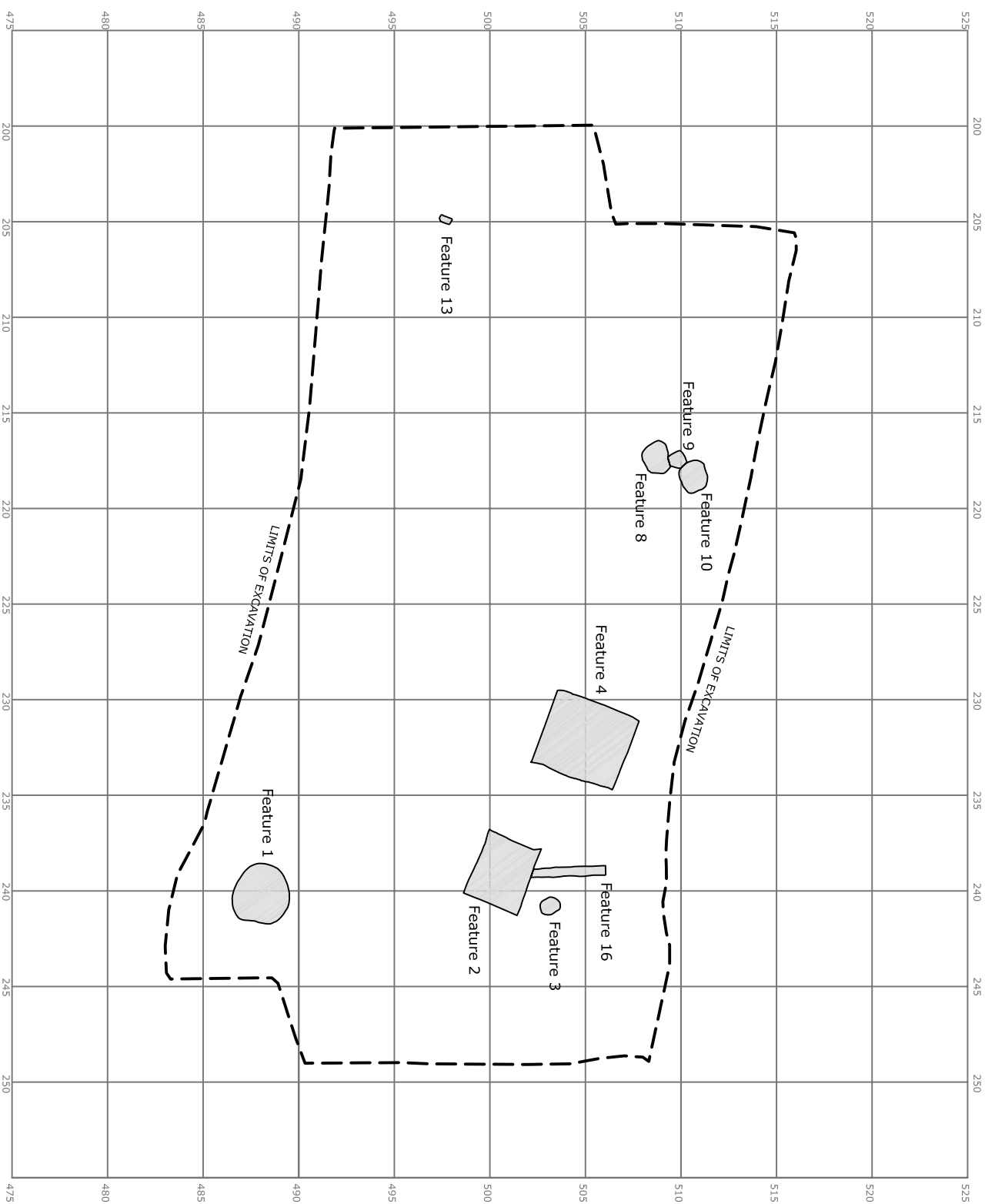
The *Illustrated Historical Atlas of York County* (1878) indicated a structure on the west half of Lot 25, in the location of the farmhouse currently standing adjacent to Elgin Mills Road. No structure was illustrated in the location of the archaeological site found on the property, registered as the Edgar Site (AlGu-196).

#### **4 HISTORIC SETTLEMENT PATTERN**

During the Stage 4 excavation of the Edgar site nine features associated with Ontario domestic settlements were documented (Figure 4). Four of these formed a tight complex of large domestic features in the east half of the site. Details concerning the features are summarized in Table 1 below. Only four feature types were discernible: drainage ditch, refuse pits, root cellar and building (summer kitchen) footprint.

The most impressive feature was a deep circular pit (Feature 1) of unknown function. It appeared to have been crudely rock lined with unmortared, undressed stones and filled with a certain amount of artifacts. However, it does not appear to be a typical rubbish pit, or a cistern although other uses are equally unclear.

Feature 1 exhibited a roughly circular shape (292 cm long x 306 cm wide and 180 cm deep) with a deep irregularly rounded basin (Figure 4 and 5, Plate 1 and 3). Five hundred and twenty-six artifacts were recovered from the fill. Two fill zones were identified. The first, zone A, was



Archaeological  
Services  
Inc.

○ Feature 3 Cultural Feature with feature number

0 15m

SCALE

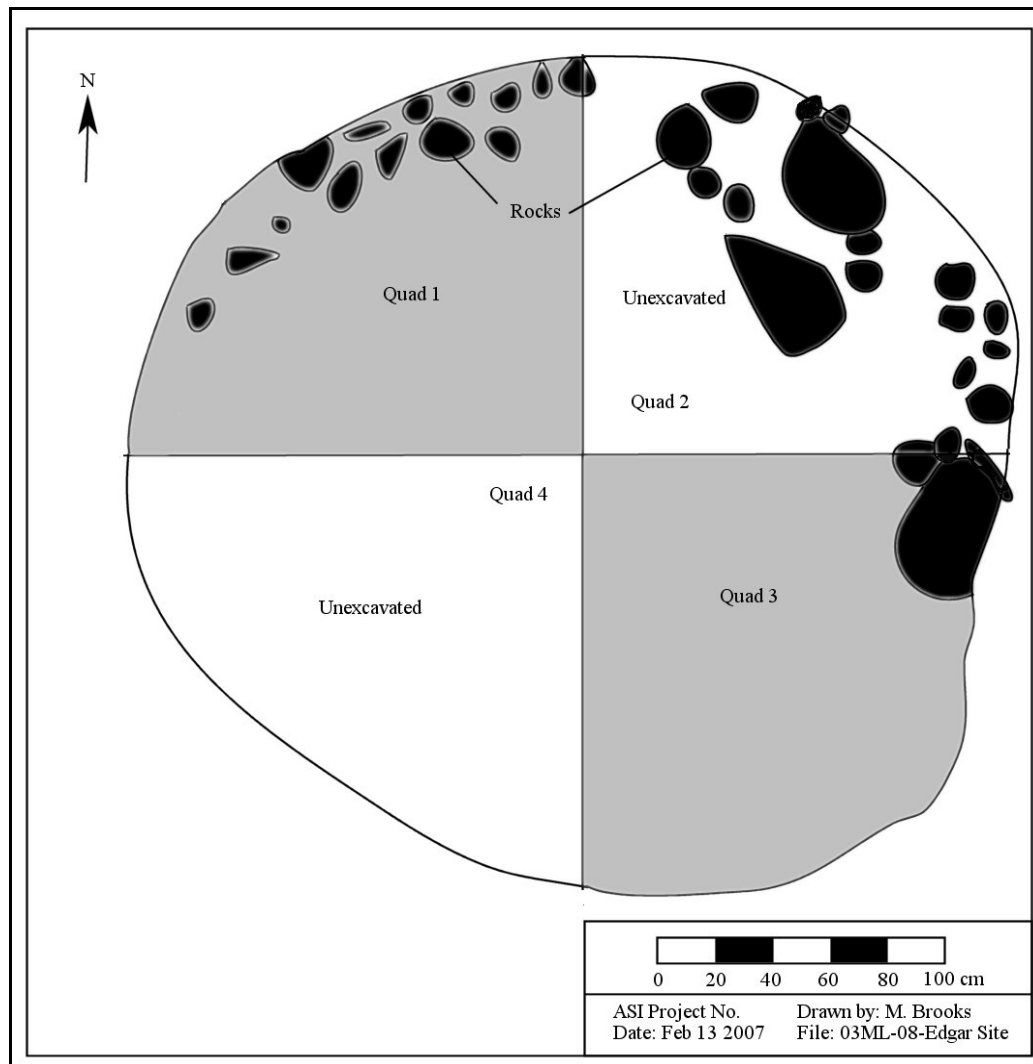
DATE: FEB 6, 2007  
DRAWN BY: R.G. / S.F.  
FILE: 03ML-08\_Edgar\_stage4

FIGURE 3: STAGE 4 EXCAVATION OF THE EDGAR SITE ( AIGU-196 )

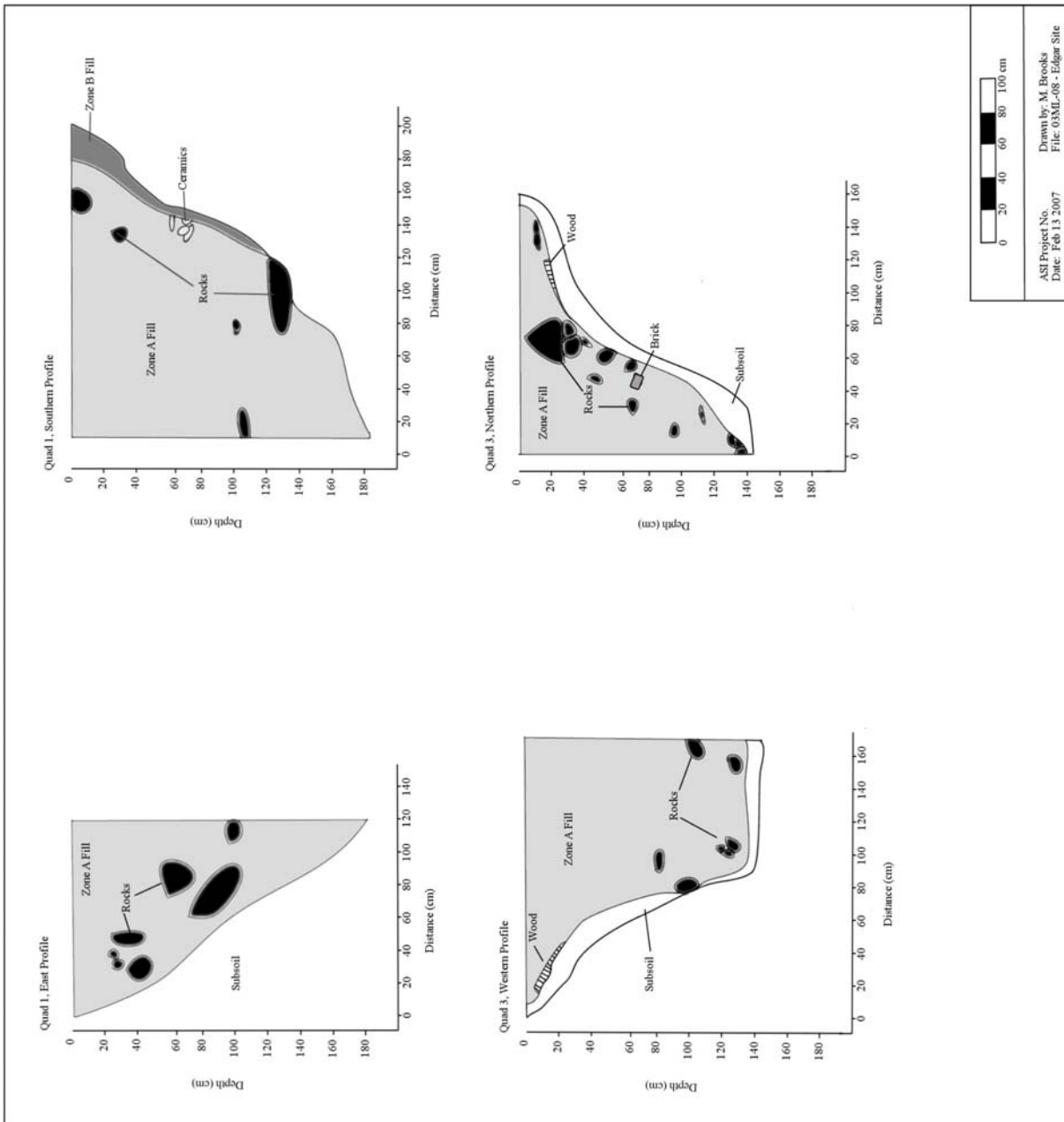
comprised of dark greyish brown silty loam, rock, charcoal and some wood. Artifacts in zone A tended to be smaller and totalled 199. Wood uncovered in zone A indicate that the pit may also have had a thin lining of wood. The secondary fill zone, zone B, held 15 artifacts of a larger size. Originally thought to be subsoil, zone B fill was comprised of pale yellow soil with a smaller amount of rock and charcoal.

Table 1: Historic Feature Summary, Edgar Site (AlGu-196)

Fea.	Dimensions L x W x D (cm)	Plan and Profile	Fill Contents	Function
1	292 x 306 x 180	Circular, irregular rounded basin	30% rock, 30% charcoal, 20% dark soil, 20% pale soil	Refuse Pit unknown
2	350 x 270 x 38	Rectangular, irregular flat basin	100% dark soil	Summer kitchen
3	110 x 85 x 3	Ovular, shallow irregular basin	100% dark soil	Basal midden remnant
4	460 x 416 x 80	Rectangular, irregular flat basin	80% dark soil, 20% subsoil	Root cellar
8	160 x 132 x 36	Circular, rounded basin	75% charcoal, 15 % dark soil, 10% ash	Refuse, ash pit
9	97 x 87 x 11	Circular, flat basin	50% ash, 50% subsoil	Ash pit
10	164 x 150 x 46	Circular, flat basin	70% dark soil, 20% subsoil, 10% brick	Refuse pit
13	65 x 29 x 20	Irregular oval, rounded basin	50% dark soil, 30 % subsoil, 20% charcoal	Refuse pit
16	390 x 46 x 26	Rectangular, flat basin	50% dark soil 40% subsoil, 10% sandy loam	Drain ditch



**Figure 4: Plan view of Feature 1**



**Figure 5: Feature 1, Profiles**

In the east portion of the site, a possible summer kitchen (Feature 2) and associated drain ditch (Feature 16) were discovered. Feature 2 was rectangular in shape (350 cm in length x 270 cm wide and 38 cm deep) with its short wall oriented on a north east, southwest axis (Figure 6 and 7).

Wood surrounded the edges of the Feature 2, providing a footing only one timber deep. No stone appears to have been used in the footings, nor were there many found in the fill. Fill was comprised of a homogenous brown soil with inclusions of wood. Ceramic, glass, metal and faunal remains numbered 276 in total. A close by midden area (Feature 3) to the north of the feature, next to the drain, exhibited 31 kitchen/food-related and architectural artifacts.

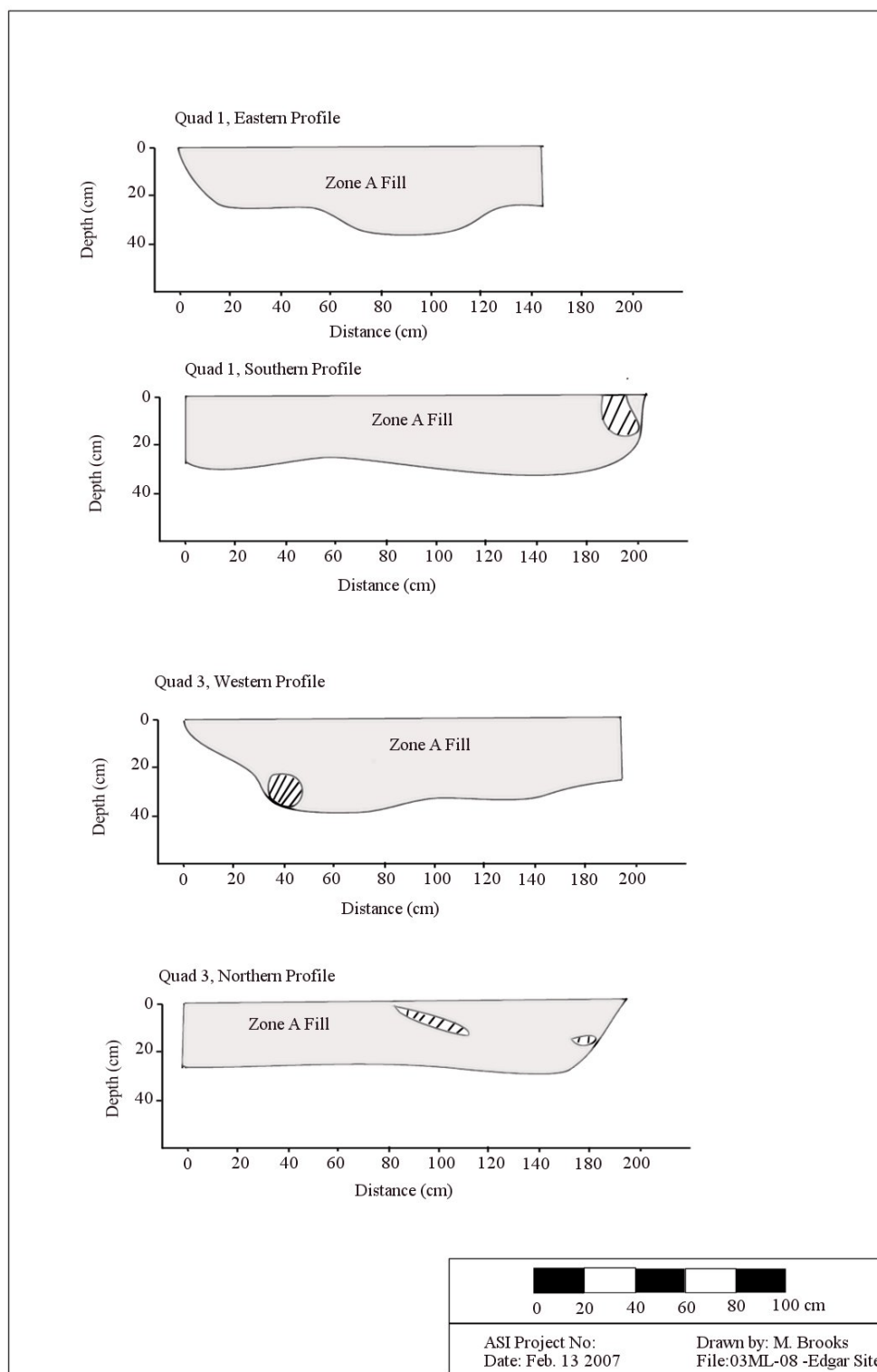
Feature 16 (Figure 8) was rectangular (390 cm in length x 46 cm wide and 26 cm deep) and ran off the north wall of Feature 2 at a north western angle (Plate 2). The northern limits of the feature were very unclear and seemed to fade out. It is unclear whether this was due to additional overburden or the original construction of the drain as an open ditch. A 20% cross section of the feature was excavated in the approximate centre of the ditch. The fill within the ditch was a mottled mixture of yellowish brown sandy loam, brown loamy clay and dark greyish brown sandy loam. In profile the ditch had straight sides and a flat bottom with only two pieces of metal wire from a handle. The subsoil in this area was a light olive brown clay providing a lining for the open drain. No stones appear to have been used to line the walls, presumably some upkeep would have been required to maintain the walls.

One confirmed root cellar was identified during the Stage 4 excavations. Feature 4 was rectangular in shape (460 cm in length x 416 cm wide and 80 cm deep) with its long side oriented on a northeast, southwest angle. Fill within the root cellar was separated into two zones. Zone A exhibited brown soil with little stone rubble or brick and was at most approximately 67 cm deep. Zone B was thinner, approximately 35 cm thick with dark brown soil. Quad 3 held more artifacts and rocks and wood, than Quad 1. Some of the more impressive artifacts were found in Feature 4 (Figure 9 and 10). In total, 1,653 artifacts were found in Feature 4. Quad 1 held a 1763, 5 Kopeks coin minted during Katherine the Great's reign (1762-1796). Quad 3 held in particular a bone handled knife, coins, medals and a bell.

Three circular refuse and ash pits (Features 8, 9 and 10, Figures 11 and 12) were discovered clustered together in the north western portion of the site. Feature 8 (160 cm in length x 132 cm wide and 36 cm deep) held eight separate layers of ash and soil ranging from dark brown to yellowish brown in colour and each with a significant portion of charcoal. The skeletal remains of a dog was also discovered in Feature 8 (Plate 4). However, the position of the body within the layers soil and ash indicates that the remains were likely not intentionally buried, but rather disposed of in the existing refuse pit and then covered by subsequent ash and refuse deposits. In total, 379 artifacts such as burnt and unburnt ceramics, metal, bone and glass were recovered.

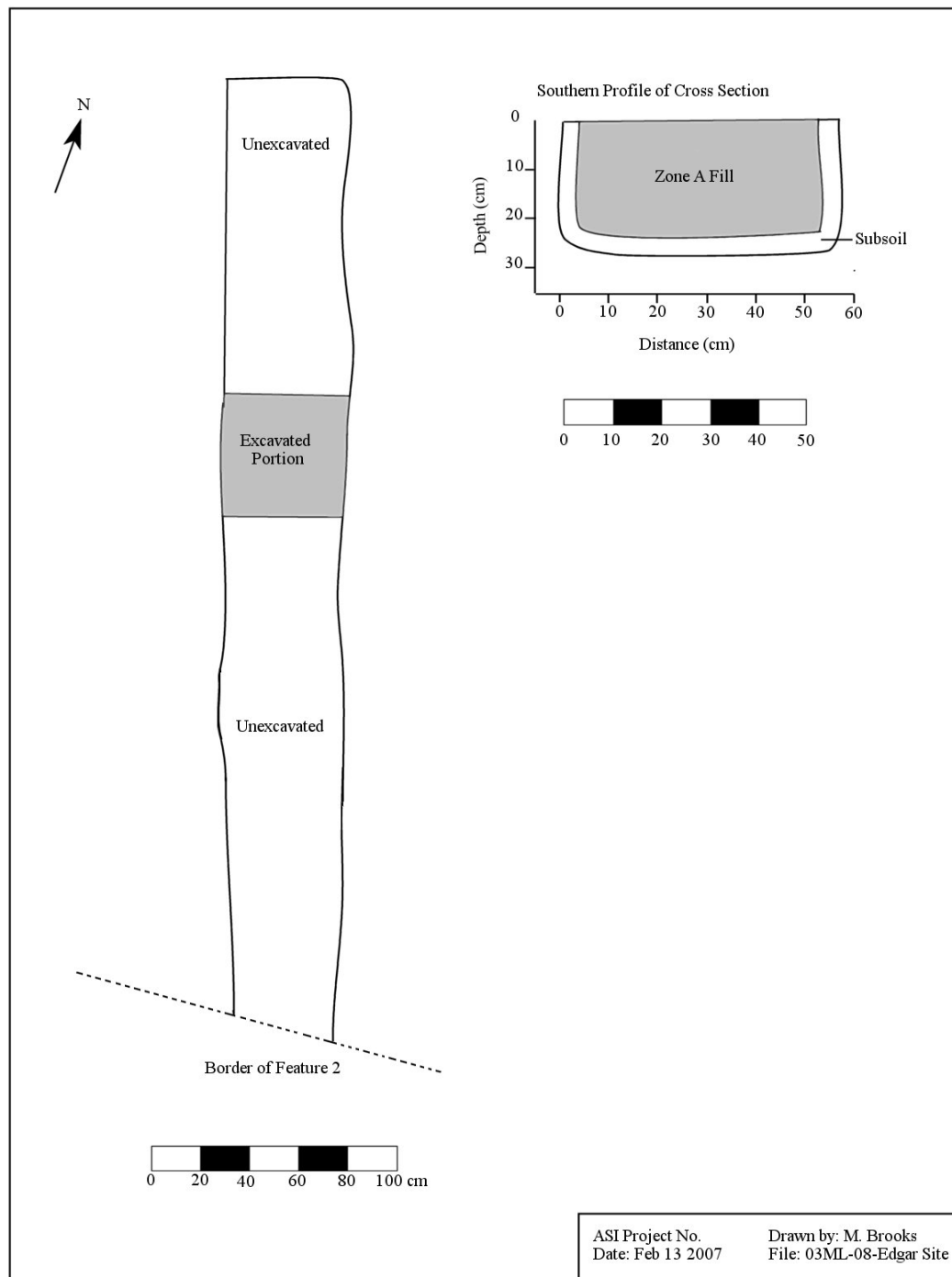


**Figure 6: Plan view of Feature 2**



**Figure 7: Feature 2, Profiles**

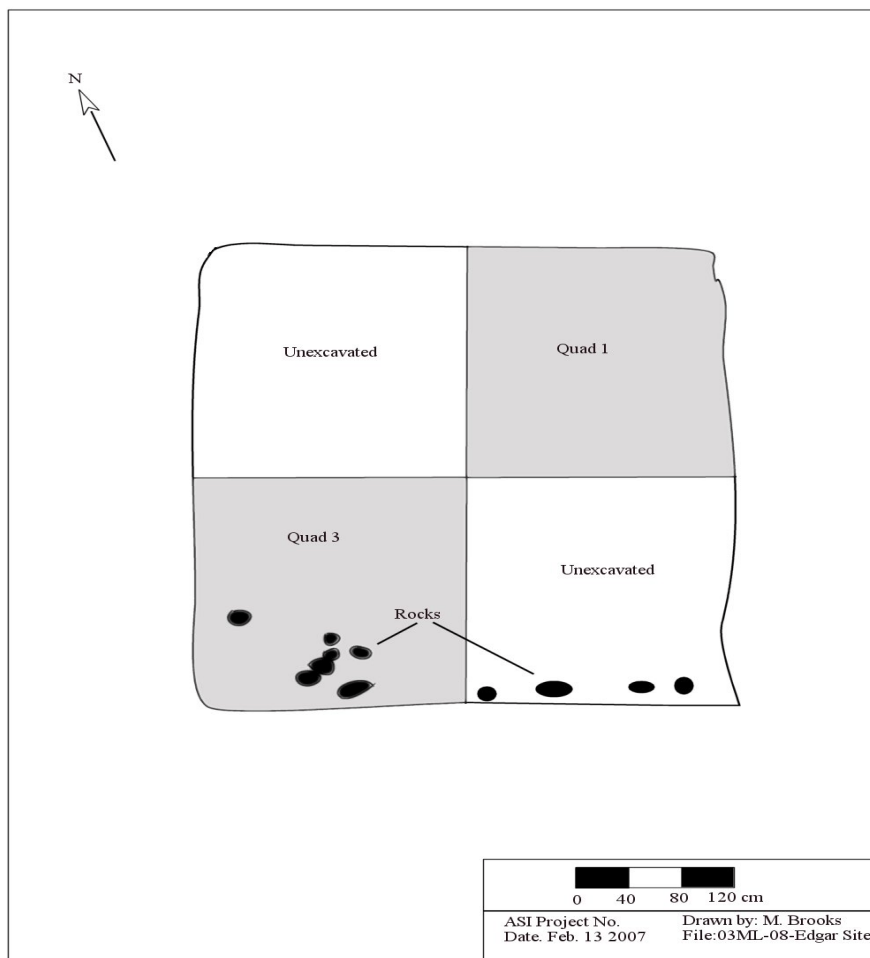




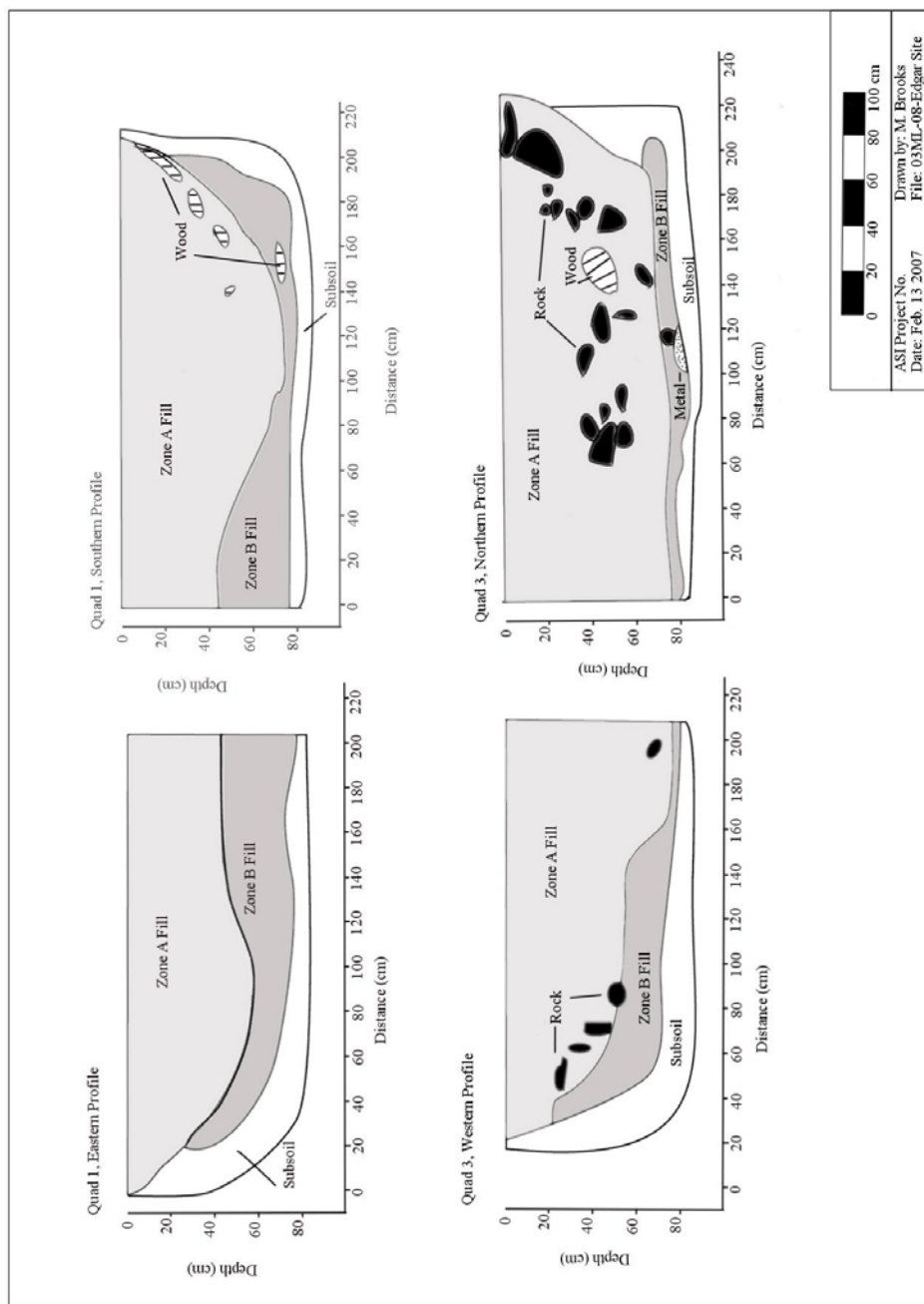
**Figure 8: Feature 16, Plan view and Profile**

Feature 9 (97 cm in length x 87 cm wide and 11 cm deep) was a small ash pit, located between Features 8 and 10. It appears that this feature predates its neighbours and may have been partially truncated by them. Fill consisted of pale brown ash and subsoil with an irregularly rounded basin. In total, 24 artifacts were recovered from Feature 9. Feature 10 (164 cm in length x 150 cm wide and 46 cm deep) held two zones of very dark greyish brown soil, with brick deposits and an irregularly rounded basin. In total, 190 artifacts were recovered from Feature 10.

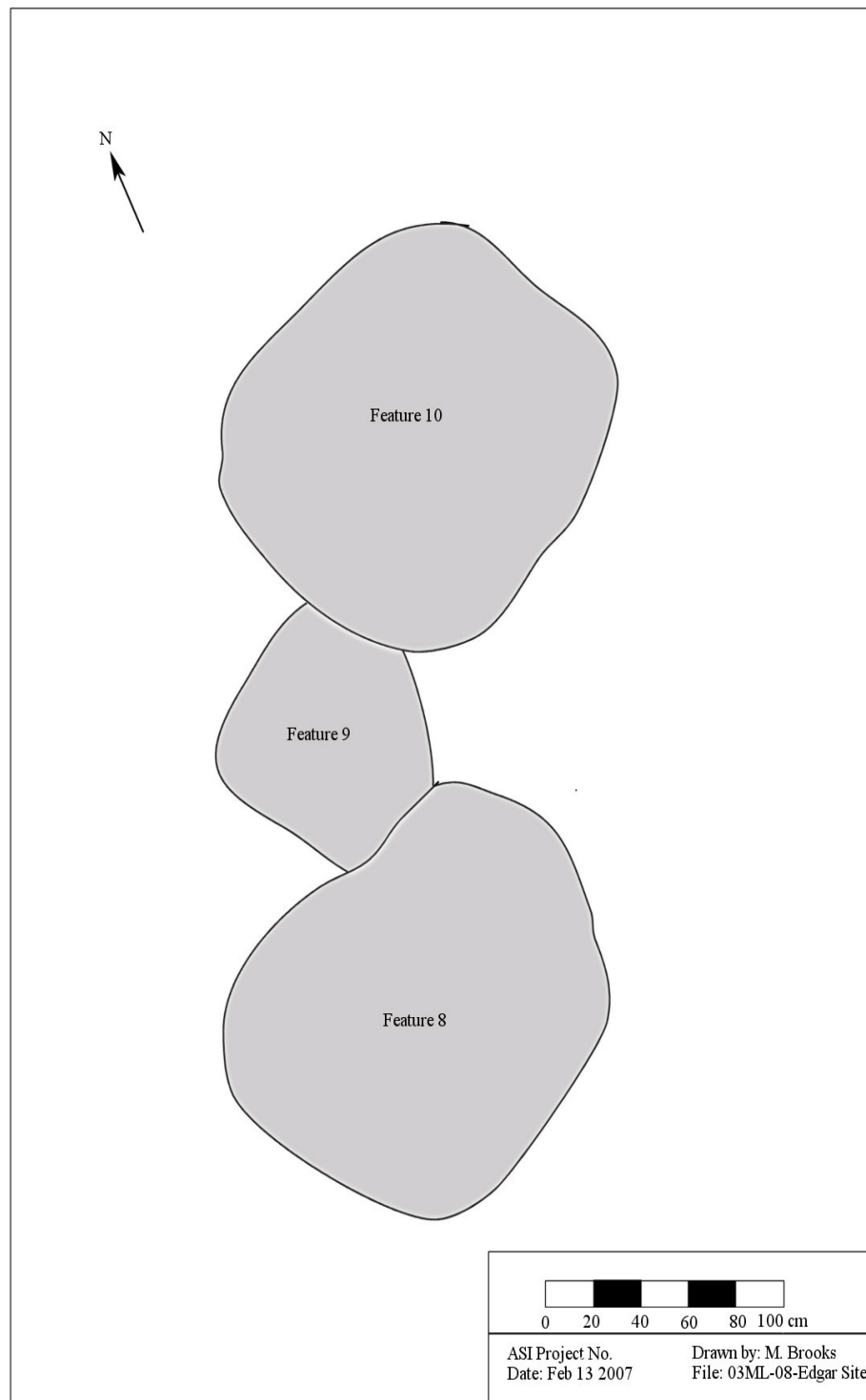
Another small circular refuse feature (Figure 13) was found in the southwest portion of the site. Feature 13 (65 cm in length x 29 cm wide and 20 cm deep) held nine burnt and unburnt artifacts but no ash. Two zones of soil were excavated. Zone A was mottled with brown loamy soil, dark yellowish brown soil and 25 % charcoal and burnt bone. Zone B held dark yellowish brown loam with very little charcoal content.



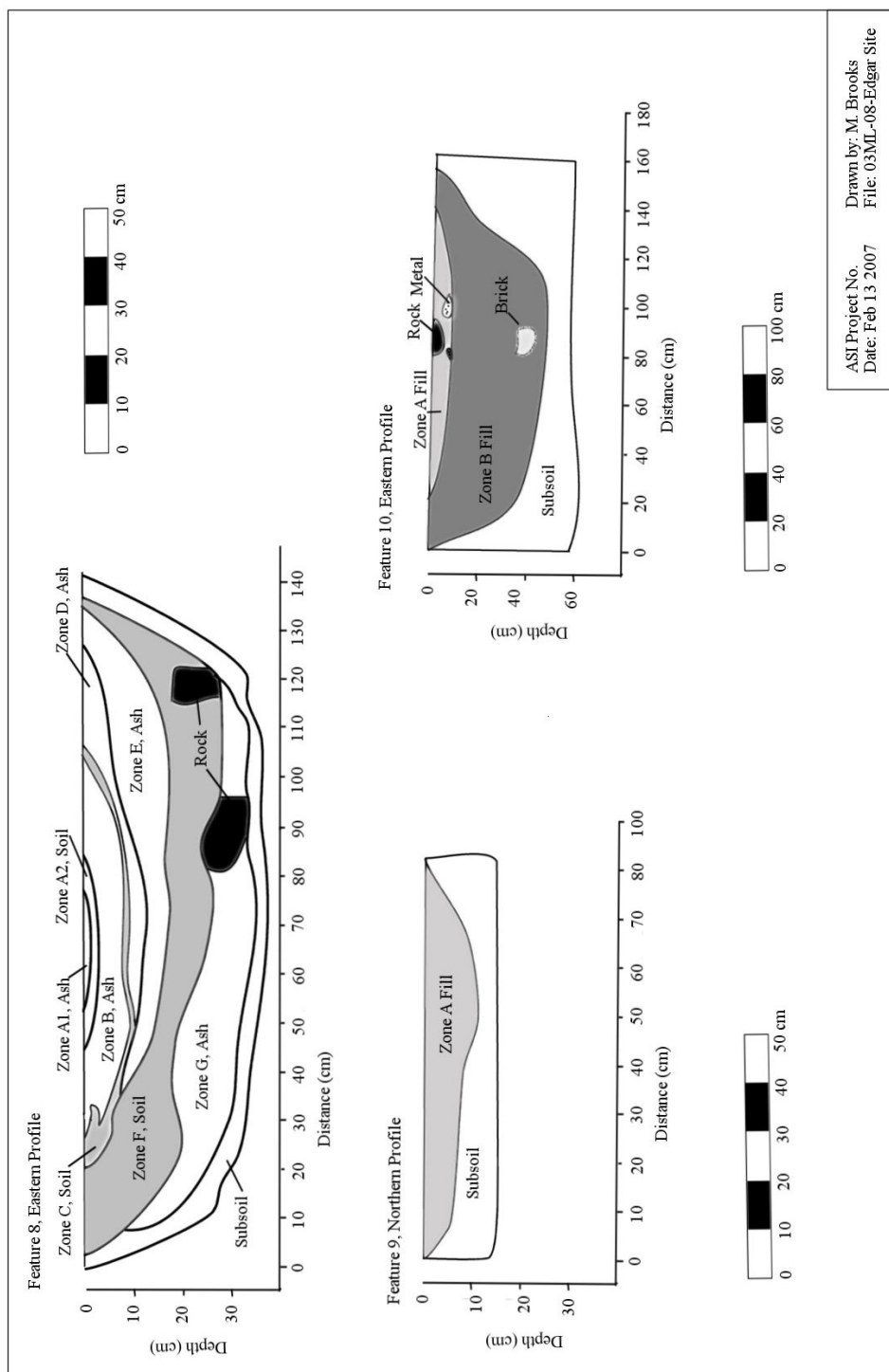
**Figure 9: Feature 4, Plan view**



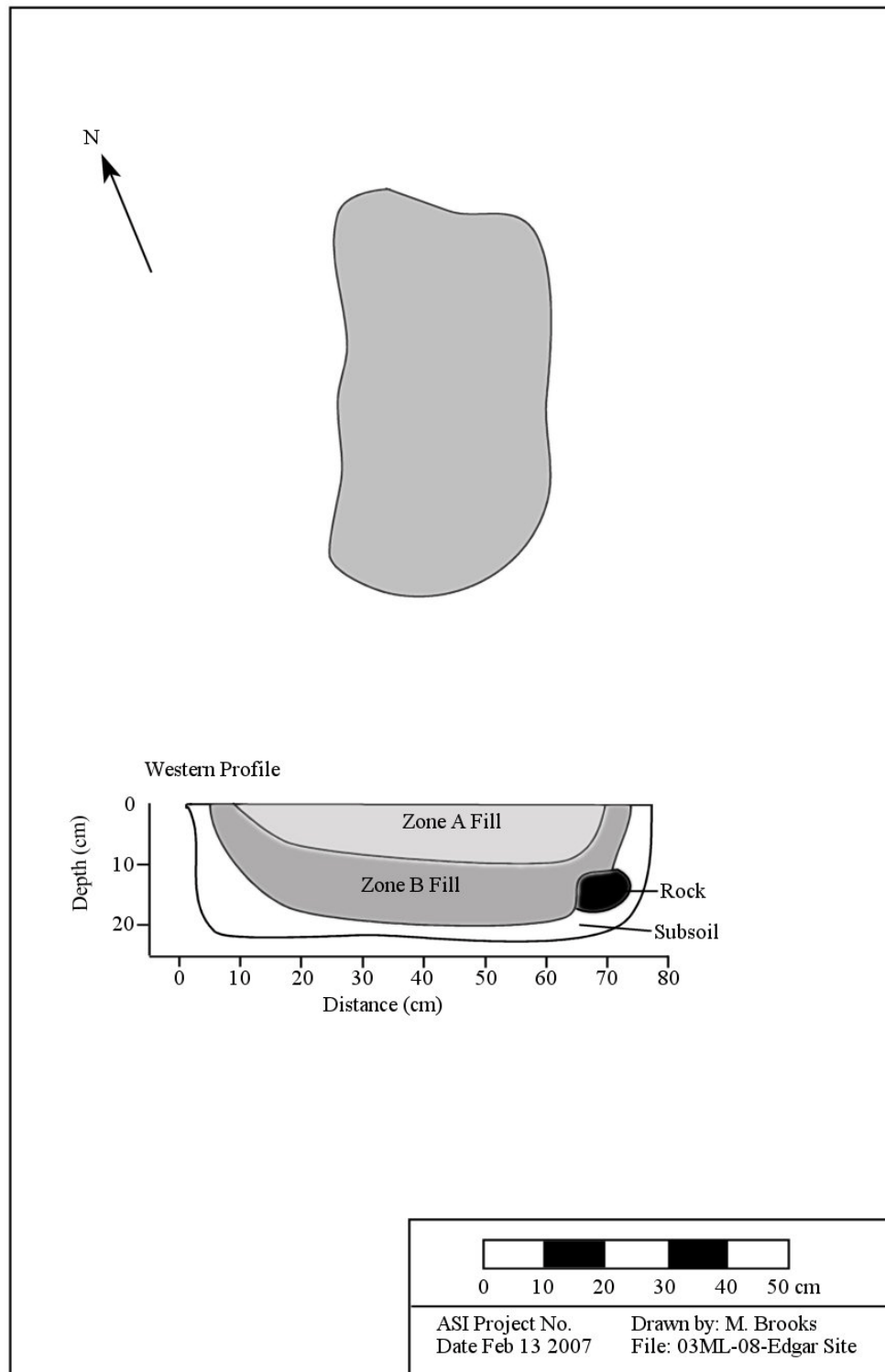
**Figure 10: Feature 4, Profiles**



**Figure 11: Features 8, 9, 10 Plan view**



**Figure 12: Features 8, 9, 10 Profiles**



**Figure 13: Feature 13 Plan view and Profile**

## 5 ARTIFACT ANALYSIS

A total of 10,665 Euro-Canadian artifacts (Table 2; Appendices A, B, C) was recovered during Stage 3 and 4 mitigative activities. These included 5,802 artifacts recovered from the plough zone during the controlled surface collection, and the excavation of test units in the plough zone. A modified version of the Canadian Parks Service “Classification System for Historical Collections (Canadian Parks Service 1992) was used to organize the site data. It was necessary to add the category of “Organic, Faunal Remains” to account for bone and shell commonly found in feature fill (Tables 2, 3).

Table 2: Artifact Class Totals by Individual Feature										
Artifact Class	Provenience									
	<i>Fea. 1</i>	<i>Fea. 2</i>	<i>Fea. 3</i>	<i>Fea. 4</i>	<i>Fea. 8</i>	<i>Fea. 9</i>	<i>Fea.10</i>	<i>Fea. 13</i>	<i>Fea. 16</i>	<i>Plough-zone</i>
<i>Architectural</i>	200	106	3	827	95	4	42	8	0	1,225
<i>Kitchen/Food Related</i>	229	127	13	506	127	7	66	1	0	3491
<i>Personal</i>	17	5	4	60	36	13	9	0	0	192
<i>Tools and Equipment</i>	4	7	0	53	7	0	3	0	2	65
<i>Organic</i>	188	106	1	129	0	0	0	0	0	301
<i>Furnishings</i>	5	0	0	10	0	0	0	0	0	5
<i>Indeterminate</i>	71	31	11	197	114	0	70	0	0	523
<i>Totals</i>	526	276	31	1,653	379	24	190	9	2	5,802

### 5.1 Kitchen/Food-related class

The class of artifacts best represented is that of “Kitchen/Food-related,” which comprises artifacts related to the storage, preparation, distribution and consumption of food and beverages. The majority are ceramic sherds (n= 4,507), but small amounts of container glass and cutlery were also recovered.

#### Ceramics

The ceramic assemblage was mended where possible and sorted into a minimum number of vessels based on diagnostic rims, ware type and distinctive decorative attributes. Unless otherwise noted, all subsequent ceramic vessel counts referred to in this document will be minimum vessel counts (MNV). Sixty food and beverage related vessels have been identified in the Edgar ceramic assemblage. The majority (MNV = 50) are refined white earthenware, including edgeware, factory made slipware, handpainted early and late palette, spongeware, stamped and underglaze transferprints. Seven coarse red earthenware, one ironstone and one Jackfield vessel were also present. Within the assemblage but not identified as individual vessels are creamware, pearlware, semi-porcelain and yellowware sherds.

Table 3: Artifact Totals by Functional Class and Provenience

Artifact Class	Features	Plough zone	Sub-Class Totals	Class Total as% of the Site
<i>Architectural</i>			2512	23.6%
Building Components sub-class (Nails)	946	838	1784	
(Window glass)	325	361	686	
(Hinge)	7	2	9	
(Brick)	9	24	33	
<i>Kitchen/Food Related</i>			4591	43.04%
Consumption, Storage etc (Ceramics)	274	180	454	
Consumption sub-class (Cutlery)	11	4	15	
Storage sub-class (Container glass)	4	53	57	
Consumption, storage etc. (Table Glass)	3	5	8	
Indeterminate	807	3250	4057	
<i>Personal Artifacts</i>			336	3.2%
Clothing, Adornment sub-class (Buttons, Beads)	27	19	46	
Gear sub-class (Coins)	8	0	8	
Medicine sub-class (Containers)	2	3	5	
Gear sub-class (Smoking Pipes)	107	170	277	
<i>Tools and Equipment</i>			142	1.33%
Sewing sub-class	10	2	12	
Writing sub-class	3	3	6	
Armament sub-class	0	3	3	
Musical sub-class	3	0	3	
Hardware sub-class (Screw, Bolt etc)	36	37	73	
Animal Husbandry (Horse shoe, harness)	23	20	43	
Agricultural sub-class (shovel, bucket)	2	0	2	
<i>Organic*</i>			1994	18.7%
Faunal bone sub-class (Mammal)	1395	300	1695	
(Avian)	35	0	35	
(Fish)	1	0	1	
(Unidentified)	0	1	1	
Botanical sub-class (Seeds)	148	0	148	
(Wood Remains)	112	0	112	
<i>Furnishings</i>			20	0.2%
Household accessory sub-class	15	0	15	
Lighting Device sub-class	0	5	5	
<i>Indeterminate</i>			1060	9.93%
<i>Indeterminate sub-class (Objects unknown)</i>	537	523	1060	
<i>Artifact Totals</i>	4863	5802	10665	100%
* Faunal information based on preliminary inventory. See text for more complete description.				



The majority of the 50 refined white earthenware pieces were found within the excavated features. The largest concentration (43 %) was found in the fill from Feature 4 (MNV=22), a root cellar to the northeast of Feature 2, the possible summer kitchen. The large amount of refined white earthenwares and smaller amounts of creamware, pearlware, ironstone and semi-porcelain sherds likely represent items involved in the serving and consumption of food and beverages, while the surprisingly small amount of coarse red earthenware are reflective of the preparation and storage of food.

The large number of ceramics from the assemblage identified as refined white earthenware with underglaze transferprint designs (n=339), late palette handpainted designs (n=285), spongeware (n=264) and edgeware motifs (n=241), and the smaller numbers of creamware and pearlware (n=63;n=10) indicate a date range largely in the middle of the nineteenth century (Miller et al 2000: 3,12-13). Similarly, within the identified vessels, the presence of late palette handpainted designs (MNV=19) stamped (MNV=3), spongeware (MNV=6) and underglaze transferprints in colours such as green, mulberry, brown and red on refined white earthenwares and ironstone (MNV=1) indicate a date post 1830 to approximately the 1870s (Miller et al 2000:13; Kenyon n.d.:9, 10). This indicates that the site may have been little used after this time. This matches the agricultural returns included in the 1860-61 census of Vaughan Township that indicate a lack of farmers occupying the west half of Lot 25.

### Food and Beverage Consumption

Eighty-five percent (n=51) of identified vessels in the assemblage pertain to the consumption of food or beverages. Thirty-eight identified vessels fall within the teaware category, including 17 saucers and 21 identified teacups (Table 4, Plate 5). The decorative styles range from stamped (n=3) and spongeware (n=6) to transferprint (n=9) however, 52% (n=20) exhibit late palette handpainted motifs. Spongeware teas tended to be inexpensive items in the mid-nineteenth century as were the edged wares found in abundance at this site, indicating perhaps a lower economic bracket for the occupants of the site (Kenyon n.d.:6, 9).

Plates of varying sized complete the range of food and beverage consumption vessels (Plate 6). Of the 13 identified plates nine are identified as table plates or supper plates, three muffin plates and one children's plate. Decorative techniques for plates are divided almost equally between edgewares (MNV=7) and underglaze transferprint wares (MNV=5) The children's toy dish, found in Feature 4 with a moulded floral and rope motif at the rim depicts Scottish dancers with the label "HIGHLAND DANC[ING]," perhaps demonstrating the Scottish ancestry of the occupants. No bowls were identified within the minimum number of vessels, however out of the entire assemblage 294 refined ceramic hollowares were identified of various decorative motifs, in particular late palette handpainting. It is likely that although they cannot positively be identified as such, many of these pieces may represent bowls.

Table 4: Minimum Vessel Counts, Food and Beverage Consumption					
Vessel Type	Tea Cup	Saucer	Plate	Child's Plate	Muffin Plate
<i>Ironstone</i>					
Moulded			1		
<i>Refined White</i>					
<i>Earthenware</i>					
Edged			5		2
Handpainted, early palette	1				
Handpainted, late palette	10	9			
Handpainted, monochrome blue					
Spongeware	5	1	1		
Stamped	2	1			
Underglaze Transferprint	3	6	3	1	1
Totals	21	17	10	1	3

#### Food and Beverage Distribution, Preparation and Storage

The ceramic assemblage contains only one vessel related to the service of food and beverages, a pearlware pitcher with factory-made slip banding and rouletting (Plate 7). Slip banding was a very common decoration on pearlware and then refined white wares throughout the nineteenth century applied by trailing slip onto the ceramic using an applicator bottle. Rouletting, an impressed design encircling the vessel was made using an embossed edged fixed to wheel, rolled into the damp clay (Sussman1997:6, 35,51-52). While vessels with this decoration were rarely made for dinner services, they were used for a myriad of functions such as bowls, mugs, porringers as well as chamber pots. Within the assemblage there is also a Jackfield lid from an unknown vessel (Plate 7). Considering the lid's diameter (6.4cm) it seems likely that this belonged to a tea pot or similar service related vessel.

Vessels related to the preparation and storage of food are often made of coarse earthenwares in a variety of types depending on the clay used. The body of these vessels are often large and thick, often with glaze on only the interior or exterior. Earthenware vessels are frequently found on historic sites throughout Ontario, although after the 1850s they begin to be replaced by more durable stoneware vessels (Kenyon n.d.:13). There are seven coarse red earthenware crocks identified as related to food preparation. Five of these crocks are plain glazed in colours ranging from black to yellow. The remaining crocks are brown and light brown salt-glazed. No stoneware vessels were identified although within the assemblage there are 31 stoneware shards.

Table 5: Minimum Vessel Counts, Food and Beverage Distribution, Preparation and Storage

Vessel Type	Pitcher	Crock	Unknown lid
<i>Coarse Red Earthenware</i>			
Glazed		5	
Salt-Glazed		2	
<i>Pearlware</i>			
Factory-slipped	1		
<i>Jackfield</i>			
Glazed			1
Totals	1	7	1

### Container Glass

As with the ceramic assemblage glass artifacts were examined to discover a minimum vessel count. At least two dark green liquor bottles were identified. One liquor bottle demonstrates a v-shaped tooled finish common on nineteenth century bottles, while the second has a rounded lip (Jones and Sullivan 1985:82, 90).

### Table Glass

A minimum of two glass tableware vessels were recovered, all tumblers (Plate 8). Two tumblers of clear glass demonstrate press moulded panels (Jones and Sullivan 1985:143). However, one tumbler is very faintly pressed while the other has thicker glass (2.5mm to 4 mm), deep panels and a tapered body. As tumblers are the most commonly found glass tableware item found archaeologically, the presence of these vessels is unsurprising. Tumblers could also be sold as commercial objects filled with other goods and reused as tableware (Jones and Sullivan 1985:143).

### Cutlery

The recovered assemblage includes three forks, three spoons(handles and bowls), five table knives (blade and/or handle fragments) and the handle of an unknown cutlery item. With the exception of two spoons and the unknown utensil all cutlery was recovered from Feature 4. Two of the spoons are possibly of brass and have markings stamped on the underside of their handles. On the first handle only a "T" is readable. There also appears to have been a break that was roughly repaired on this handle. The second spoon (recovered from Feature 4) is quite small (approximately 10 cm from handle to the resting point of the bowl) and is in a ladle shape likely used with a tea service (Plate 9). The markings "TY & S" on the underside of its handle have stars on either side. The third spoon handle is made of a ferrous metal with no obvious decoration or markings.

Three of the knives were made in one piece (blade and handle together) of ferrous metal, with the handle sandwiched between bone plates. On one of the knives the plates are secured by brass pins

while the other two have ferrous pins. One of the bone handles appear to be decorated with straight incised lines (Plate 9).

Of the three forks one has two tines and a flat handle between bone plates, another with three tines and flat handle between bone plates with a cross-hatching design and the third is a three pronged fork with a “rattail” (Kenyon 1983) tang without a handle. The bone and ferrous handle for an unknown utensil has a cross-hatching and linear decoration incised in it. In summary, at least four separate utensils were identified in this assemblage.

## **5.2 Architectural Class**

The architectural class is always well represented at a nineteenth century Ontario archaeological site. Artifacts within this class comprise 28% (n=2512) of the assemblage from the Edgar site. Nails formed 71% (n=1784) of the architectural artifacts. The majority (n=1302) of the nails are machine cut, although they were found with 285 wrought nails and a small amount of wire nails. This suggests that nails were being salvaged and reused over time despite the availability of new nails. Although machine cut nails began to be manufactured as early as the 1790s, they did not begin to replace wrought nails until the 1830s (Nelson 1966). Wire nails were introduced in the United States in the 1850s, although they were largely used for small household objects. Not until the 1890s did wire nails begin to replace machine cut nails as those most frequently used for building construction (Nelson 1966). Given the small number of wire nails found at the Edgar site (n=12) it is likely that wire nails were used intermittently to make latter repairs to buildings. Other metal building components were represented by nine hinge and hinge fragments.

Window glass comprises 27.3% (n=686) of the architectural artifacts. In general, Ontario historic sites tend to have a large amount of window glass. However, it is likely that the occupants of the site would have salvaged undamaged glass.

## **5.3 Personal Class**

A small amount of the assemblage, 3.7% (n=336) comprises the personal artifact class. Medicine items, clothing, jewellery, coins and smoking gear are included in this category

### Medicine

Only five glass container fragments are identifiable as medicinal containers. Two have lips remaining, one from unit 506-220 with a flanged lip common on eighteenth and nineteenth century medicine vials. The other, a nearly complete vial from Feature 4, has a “prescription” lip common of medicinal bottles in the nineteenth century. This vial appears to have been made in a

two part mould and has a pontil mark on its base where it was held while the finish was made (Jones and Sullivan 1985:27, 79, 80).

Another nearly complete vial was present in the assemblage (Plate 8). It appears to have been free-blown without the use of a mould. According to Jones and Sullivan (1985:22) although moulds began to be used for glass items in the early eighteenth century, medicine vials continued to be free blown into the nineteenth century.

### Indeterminate

While no vessels or artifacts identified specifically as hygiene items have been recovered, 21 indeterminate glass containers were recovered. These containers could be anything from sauce and condiment bottles to beauty products. In particular two have folded in lips common on vials and condiment bottles from the first decade of the nineteenth century to approximately 1875 (Jones and Sullivan 1985:80-1).

### Smoking Pipes

Two hundred and seventy-seven smoking pipe bowls and stems were recovered from the Edgar site. Out of 123 pipe stems 22 are glazed while the remainder are plain. The treatment of the stems of pipes was the last stage in manufacture of the pipe and began to be routinely done in the nineteenth century. This was done to prevent the smoker's lips from sticking to the clay. The cheapest pipes were treated with slip and polished, while pipes of higher quality were glazed or treated with mixtures of wax and gum (Ayto 2002:24).

Generally pipes are dated by a maker's mark stamped onto the pipe. From the seventeenth century the practice of stamping or incising the manufacturer name and its location was an irregular practice (Noël Hume 1969:305). It wasn't until the 1860s that maker's marks began to be regularly stamped on the stems of pipes. Generally the maker's name, for example McDougall, was stamped along one side of the stem and the city of origin (Glasgow) down the other (Ayto 2002:28). In this assemblage three pipes with the marks Henderson/Montreal (1847-1876), one W. White/Glasgow (1805-1955) and one Coghill /Glasgow (1826-1904) were recovered (Plate 10). After 1891, as per the McKinley Tariff Act, all imports to the United States were required to display the country of origin on the object. In order to comply smoking pipe manufacturers began to add the country to the markings (Bradley 2000:117-19). No country of origin is marked on any of the pipe stem fragments, therefore it is likely that these pipes all date before 1891.

Fluting, human effigies (most likely Turks Heads), ridging and TD markings are included in the 86 decorated or marked bowls (n=149 in total). TD is thought to have stood for a manufacturer in approximately 1755 (Kenyon 1982:3). However, it began to refer to a particular type of pipe and was used on many different pipes, decorated and plain, into the twentieth century. The W. White pipe stem also shows damage that is the result of tooth ware on the stem. However, the use ware

is located right at the maker's mark and has obliterated part of the W. White mark (Plate 10). This is indicative of continued use of a pipe, after the stem had already broken either accidentally or purposely. Bradley (2000:128) hypothesizes that the reworking of pipes in this manner may be considered to be a sign that pipes were not regularly available to the smoker. However, considering the large range of decorations and motifs available in the mid- nineteenth century, it is also possible that the smoker personally identified with the motif of the bowl and therefore modified the pipe rather than throwing it away.

### Clothing

Twenty-six buttons, six eyelets, four shoe fragments three buckles and three dress hooks were recovered from the Edgar site (Plate 12). The buttons are comprised of nine metal buttons, seven shell buttons, seven bone buttons and three shell buttons. Several of the metal buttons have moulded and stamped designs and lettering. In particular two buttons display attractive floral and abstract designs stamped and moulded on their fronts with indecipherable lettering on the backs. Another button, plain on its front has a stamped abstract design on its back bordering the lettering "LONDON BEST...". Glass buttons are all of white opaque glass with four holes. Two have roulette motif around their rims while others are plain. Shell buttons in general do not survive taxonomic processes well and it unsurprising that there were so few. While one button is plain and in rather poor condition the other two both have incised decorations. The first with a star motif surrounding the holes and the other with an incised line near the rim. This last button, a two hole sew through is also highly polished and likely made of a better quality shell as it does not seem prone to the flaking so common in other shell buttons. Three buckle pieces were recovered, two with interested designs. One has an entwined shamrock motif on its face while the other has an anchor (Plate 12).

### Coins and Tokens

The Edgar site assemblage contains eight tokens and coins all recovered from Feature 4, including some impressive foreign specimens. In particular a large (4.3 cm in diameter, 50 grams in weight) Russian 5 Kopeck coin was recovered from the fill of Quadrant 1 (Plate 11). A kopeck is relative to a cent, while a ruble is a dollar. This coin bears the date 1763 across a stylized monogram of Ekaterina Alekseevna, better known as Katherine the Great who reigned from 1762 to 1796. On the reverse side the coin has a large two headed eagle and MM (Moscow Mint) and Five Kopeks written in Russian (Yanin 1986). A cross hatching design surrounds the coin on its thick (3.8 mm) rim.

A small (27mm) one cent coin with the motif of a lion next to a stone on one side was recovered from Feature 4 (Plate 11). Around this the motto "L'UNION FAIT LA FORCE" is printed. On the reverse side of the coin a royal monogram is stamped with the surrounding text "LEOPOLD...IER ROI DES BELGES" on the other. The coin bears a barely legible date that could be 1834, 38 or 39. This is a copper coin circulated during the reign of Leopold 1 from 1832

to 1865. These coins are signed by J.P. Braemt and the stone next to the lion appears to commemorate Belgium's constitution in 1831 upon its independence from the Netherlands. The motif was used throughout the reign of Leopold II however, the lettering was changed from "LEOPOLD PREMIER" to "LEOPOLD II" (Degroot 2004).

Three Bank of Upper Canada half penny bank tokens were recovered dating to 1854 and 1852 (Plate 11). The Bank of Upper Canada opened its doors in 1821, the first chartered bank in the province, and closed due to mismanagement in 1866 (Martyn 1983). Another coin from Lower Canada dated 1838 was issued by the "BANQUE DU PEUPLE, MONTREAL" (Plate 11). Beneath, "UN SOU" is surrounded by a wreath. On the reverse side a bouquet of flowers is surrounded by "AGRICULTURE & COMMERCE BAS CANADA." The bouquet of flowers motif gives these coins the term "Bouquet Sou" (Burns 1994). The Banque du Peuple was created in Montreal in 1835 and in fact funds from this bank were used to finance the 1837 rebellion in Lower Canada. It operated until 1895 when it closed amid scandal (GrandQuebec.com 2007).

A one cent American coin dating to 1819 was also recovered. On one side the lettering "UNITED STATES OF AMERICA" is stamped and an image of lady liberty with the lettering "LIBERTY" on the other surrounded by stars.

All the coins with the exception of the Russian Kopek were found in the fill of Quadrant 3. The inclusion of the Russian and Belgian coins in the assemblage is mysterious pointing perhaps to a member of one of the families occupying the site who travelled widely such as a sailor.

### Adornment

Included in the assemblage are three glass beads, two from the stage three units and one from Feature 2. Feature 4 also had a curious cylindrical brass pendant in the fill of Quadrant 1. The pendant is 14 mm in length including its ring. It has no markings on it and was perhaps one of several on a necklace.

## **5.4 Tools and Equipment Class**

### Sewing

Eight straight pins, two thimbles and one pair of scissors were identified from the Edgar site assemblage. Both of the thimbles were found in the fill from Quadrant 3 of Feature 4. One thimble made of brass, has indentations and two incised lines near the base and is 25 mm in height and 19mm wide (Plate 12). The second smaller ( 18mm by 13 mm) brass thimble has larger indentations and no other decoration. The blades are all that remain of the pair of scissors that were recovered from the plough zone in unit 491-235. The scissors would have been small as

the blades are from their pivot pin only 5cm in length and elliptical in cross section. It is likely that these scissors were part of a sewing kit.

### Writing

Five slate pencil fragments and one flat slate fragment were recovered from the units and the fill of Feature 4. The slate pencil fragments are on average 35mm in length and one fragment is comprised of the used end.

### Musical

Three items were found in the assemblage that fall into this category. Two mouth harps were found, from Feature 4 and 10. A bell was also recovered from Feature 4. Of a cuprous metal it stands 40 mm in height and 46mm in diameter at its base. The clapper appears to have been made of a ferrous metal and is rusted on the interior of the bell. An incised line runs around it 7 mm from the base. The bell would have hung attached to something by a ferrous loop that would have been threaded through the top rectangular piece of the bell.

### Hand Tools and Other Hardware

A variety of hardware and tools were recovered from the excavations. Four chain link fragments, three bolts, three screws, three tacks, two pieces of metal strapping, one washer, a spring and 43 pieces of wire were found throughout the site. Also from Feature 4 a key fragment and three spikes were found. One pipe was found in unit 512-215, one latch hook from unit 511-223 and one handle to an unknown object was found in Feature 16.

### Animal Husbandry

Ten harness buckles from the units and Features 1, 4 and 8; one horse bit, one horse shoe from Feature 4 and 31 horse shoe nails are included in the assemblage. Four of the harness buckles are single bar buckles, while three are double bar buckles.

### Agricultural

Only two items were recovered that fall into the Agricultural category. One, the upper half of a shovel blade was found in fill of Feature 10. A bucket rim with a handle ring was found in the Gradall backdirt.

### Armament



Three armament items are included in the assemblage. Two lead bullet fragments from the plough zone of units 509-212 and 513-214 were recovered. A .22 calibre rifle shell casing was found in the plough zone of unit 511-215 and is likely representative of more modern hunting practices in the area.

## 5.5 Organic Class, Faunal Remains

Seven of the features excavated during the Stage 4 excavations at the Edgar site contained animal bone (Table 6), totalling 1,433 bone fragments. Since the zooarchaeological assemblage derives from a number of different contexts, spread out over several decades, it is likely that it represents a combination of several consumption and disposal patterns.

In most contexts preservation was quite good. All taxa identified are consistent with the time-period and location of the site (Table 7).

Table 6: Excavation Contexts of Food Related Faunal Material				
Feature Number	Type/Function	% Excavated	NISP <sup>a</sup>	Heat Alteration
1	stratified pit	50	188	7%
2	summer kitchen	50	106	1%
3	basal midden remnant	100	1	-
4	root cellar	50	129	4%
8	exterior refuse pit	100	257 <sup>b</sup>	39%
9	exterior refuse pit	100	12	-
10	exterior refuse pit	100	42	38%
13	Unknown	100	103	53%
miscellaneous <sup>c</sup>			2	-
Total			841	34%
Note: <sup>a</sup> Number of Identified Specimens (NISP) excludes non-food taxa				
<sup>b</sup> may include more dog, i.e. a non-food taxon				
<sup>c</sup> gradall backdirt				

All bone fragments were identified to the lowest taxonomic level possible, and described in terms of taxon, element, side, portion present, cultural and natural modifications, and indicators of skeletal age.

### Taxa Represented

Descriptions of historic faunal collections profit by grouping analysis in terms of where and why the taxa represented in the assemblage, were procured. This gives provides a list of variables:

- animal used for food?
- animal available locally or non-locally?
- animal obtained by fishing/hunting, by farming, or by purchase or barter?
- meat reared for home consumption or for sale or barter?

The possibility of barter is a major complicating factor in the interpretation of zooarchaeological assemblages from historic period farms (e.g. Bowen 1988).

Table 7: Summary of Taxa			
Taxon	Common Name	NISP	% of food
Salmonidae	salmon family	1	0.1%
Anura <sup>a</sup>	frog or toad	2	-
Aves chicken/duck size		21	2.5%
Aves goose/turkey size		2	0.2%
Gallus gallus	chicken	3	0.4%
Sphyrapicus varius <sup>a</sup>	yellow-bellied sapsucker	1	-
Anser sp.	goose sp. <sup>b</sup>	6	0.7%
aves or mammalia sm.		2	0.2%
Mammalia		6	0.7%
small mammal	squirrel size	3	0.4%
small-medium mammal		15	1.8%
large mammal (probable dog) <sup>a</sup>		90	-
large mammal	dog, sheep, pig size	448	53.3%
large or extra-large mammal		159	18.9%
extra-large mammal	horse, cow size	20	2.4%
Rodentia <sup>a</sup>	rodent family	6	-
Rattus norvegicus <sup>a</sup>	Norway rat	14	-
Canis familiaris <sup>a</sup>	dog	475	-
Mephitis mephitis <sup>a</sup>	skunk	1	-
Equus sp. <sup>a</sup>	horse sp. <sup>b</sup>	3	-
Artiodactyla	even-toed ungulate	7	0.8%
Sheep, Goat, Deer, or Pig		3	0.4%
Sheep, Goat, or Deer		9	1.1%
Sus scrofa	pig	106	12.6%
Bos Taurus	cow	20	2.4%
Ovis aries	sheep	3	0.4%
Ovis aries/Capra hircus	sheep or goat	7	0.8%
<b>Total Food Items</b>		<b>841</b>	
<b>Total NISP</b>		<b>1433</b>	
Notes: <sup>a</sup> non-food taxon			
<sup>b</sup> conservative identification because of lack of reference specimen. Probably A. anser (greylag goose) and E. caballus (horse).			

## Non-food Taxa

Of the 1433 bone fragments, 592 are of animals that are not likely to have been eaten.

### *Intrusive*

Rat bones in Feature 4 may represent animals that burrowed into the archaeological deposits at a later date, or they may be contemporaneous with occupation. In any event, they are not a food source. The woodpecker wing bone may have been obtained by a human hunter, or by a cat. In any event, the bird was not likely eaten. Bones of frog or toad (Feature 4), other small rodents (Feature 1 and 4), and skunk (Feature 1) also likely represent animals that were not eaten.

### *Dog*

A total of 474 elements in Feature 8 Layer G are of dog or probable dog, and 90 are of a dog-sized mammal, found in a discrete deposit with all the other dog. The dog appears to be a complete skeleton of an adult of a larger breed (about the size of a German shepherd). Ossification of the costal cartilages of the ribs, together with bone loss in the anterior mandible and bone joints suggests this may have been an old individual. The stratigraphy of Feature 8 suggests the carcass was dumped into an existing trash or ash pit (Layer G) and then covered with additional rubbish (Layer F). The bone is in good condition. No cause of death could be established. The way the body was disposed of suggests this was a working dog, rather than a treasured pet.

### *Horse*

Horse bones were recovered from Feature 3 (N=1) and Feature 10 (N=2). They could all be from the same adult individual. Given the lack of butchering marks and the cultural background of the site occupants, it is unlikely the adhering meat was eaten.

### Food Taxa

The remaining elements that are probable food refuse derive mostly from domestic mammals, especially pig (Table 7).

### *Fish*

The single fish vertebrae from the site was identified Salmonidae, most likely locally caught brook trout or lake trout rather than canned Atlantic or Pacific salmon, since canned goods were not widely used on domestic sites until after the invention of the can opener in 1858.

### *Fowl*

Bird bones and one eggshell fragment make up 4% of the collection. Other than the woodpecker, no wild birds were positively identified, although there may be some within the unidentified bird remains. Both the goose and chicken bones could represent a Minimum Number of Individuals (MNI) of 1. The thickness of the eggshell suggests it is chicken.

### *Pig*

The ideal age for slaughter of pigs is 18 months (Reitz and Scarry 1985:69). All 106 pig bones in the collection could be accounted for by three individuals, the first foetal or newborn, the others over one year old and over 16 months old, with one of these not older than 3.5 years. If we assume that the features were in use at different times and/or by different families and calculate MNI at the feature level, the site total is eight.

Overall, cheaper cuts predominate. The occupants may have bought these cuts at market, or perhaps they reserved the cheaper cuts of their own animals for themselves, bartering or selling the better cuts. Given the variety of body parts represented, it is arguable that they were slaughtering their own. No butchering marks were observed on the pig bones.

### *Cow*

Bowen (1988:157) suggests the ideal age for slaughter of cattle is 36-48 months; Farmer (1918) says “the best beef is obtained from a steer of four or five years”.

The cow bones from the Edgar site could all have come from a single animal over 84-108 months of age (the age at which the vertebrae fuse). If we calculate MNI at the feature level, the number is five.

Most of the bones come from cheaper cuts. The presence of the cranium suggests the occupants butchered their own cattle. Three cow bones and two extra-large mammal bones showed evidence of butchering (see below).

### *Sheep/Goat*

Discussion of smaller artiodactyla remains is complicated by the fact that some elements are difficult to distinguish, leaving us with bones identified as “sheep, goat or deer,” or as “sheep/goat.” The sheep/goat remains will be assumed to be all sheep, since people of loyalist descent probably did not include goat’s meat, milk or cheese in their diet, and either deer nor goat were positively identified.

“Young lamb” is the meat of animals killed between age six weeks and three months; anything up to a year is still called lamb (Farmer 1918). According to Farmer (1918), “good mutton comes from a sheep about three years old”.

At least three sheep or probable sheep are represented. One was aged up to 16 months, another around two years old, and one 3.5 years or older. If we calculate MNI at the feature level, the number is six.

A variety of bones are present, including some from more valuable cuts. The presence of the cranium suggests the occupants butchered their own lambs and sheep. No butchering marks were observed on the sheep/goat bones.

### Discussion of individual refuse contexts

Most of the features contain burnt bone. Mostly this is calcined, i.e. subjected to high heat, but in Feature 1 the burnt bone is mostly charred, suggesting the bone came into contact with fire but was perhaps not left in a fire. Feature 8 and 10 have a lot of calcined bone, and Feature 13 has a mixture of burnt and charred. The taxonomic composition varies by feature.

### *Miscellaneous*

A single bag labelled “Gradall backdirt,” contained a cow humerus that had been sawed distally, just above the articulation for the elbow. This is the cut that separates the shoulder from the brisket, with the humerus shaft remaining in the shoulder or arm bone cut. This cut is used for pot roasts, stew or ground beef (Lutner 19890:7).

### *Feature 1*

Feature 1 has a relatively large proportion of cow and over two-thirds large to extra-large mammal and extra-large mammal (which may be cow or horse). The pig remains in Feature 1 were only teeth. The cow remains were teeth, cranium, scapula (part of the chuck). A longbone from an extra-large mammal, presumably cow, since horse would not likely be butchered, had been sawn. The sheep in Feature 1 consist of bones of a left and right shank cut.

### *Feature 2*

Feature 2, the summer kitchen, has one-third pig and mostly large mammal. The pig remains contained the lower part of the left and right front limb bones: distal half of radius and ulna (hock cut), wrist, and metacarpals (forefoot cut). Similar bones were recovered from the hind limb: distal epiphysis of tibia, ankle (MNI 2) and right metatarsals (all hindfoot cut). Some of these bones could be from pickled pig’s feet. These are all less valued meat cuts. The cow remains consist of teeth, part of the neck cut (used for stewing beef or ground beef), and wrist. A fifth cervical vertebra has been cut diagonally with an axe or hacking implement on the dorsal/ventral plane. This is the cut that would separate the left and right sides of the carcass, but usually this cut would be straight – perhaps a bit off-centre, to avoid the vertebral spine, but not diagonal. The sheep in Feature 2 consist of part of a left square cut shoulder, as well as a phalanx and a rib.

#### *Feature 4*

The root cellar, Feature 4, has 18% bird, 14% pig, but also some unidentified small and medium mammal. The pig remains are mostly teeth, two rib fragments, a fragment of the thoracic vertebra (loin cut), a proximal humerus shaft (picnic cut), and a metacarpal and phalanx, the latter of an animal aged up to 24 months (forefoot cut). Some of these cuts would have been more valuable than those in Feature 2. The cow remains consist of one tooth. A rib mid-section from an extra-large mammal (again, presumably cow) had been cut on the diagonal with an axe or cleaver. The sheep in Feature 4 consist of an innominate fragment, part of the butt of the leg, as well as two rib sections and a vertebral fragment.

#### *Feature 8*

Feature 8, the refuse pit with the dog, has 11% pig, and a lot of medium-sized mammal bone, which may be pig or dog. It contains the bones of at least three pigs. The first is very young, represented by an unerupted molar, poorly formed and unfused bones of the humerus (hock cut), the ankle and the hand or foot. The second may be aged between 16 and 36 months (mandible and possibly humerus), the third over 16 months (mandible and possibly humerus). The cow remains consist of a mandible, a rib section from the 7-bone rib cut, and the proximal articulation of the metacarpus, which had been cut diagonally. Butchering diagrams (Lutner 1980; Szuter 1998) appear to suggest that the cut to separate the shank from the hock would be made in the wrist, not below it. Why cut through one of the densest areas of bone in the entire cow skeleton when a cut/disarticulation an inch or two above would be so much easier? Perhaps whoever butchered this cow was not very experienced. The sheep remains in Feature 8 consist of a phalanx of an animal under 16 months.

#### *Feature 10*

Refuse pit Feature 10 has small but equal numbers the three domestic mammals, plus a lot of small to medium mammal. The pig remains consist of a fragment of a molar and a distal tibia (hind foot cut or the end of the ham) of an animal 24 months or older. The cow remains consist of part of a mandible and a phalanx. The sheep in Feature 10 consist of a mandible, shaft of the humerus and the distal tibia of an animal around 24 months, as well as a scapula, part of the blade section of the shoulder cut.

#### *Feature 13*

Feature 13 has 17% pig and mostly large mammal. The pig bones in Feature 13 could all have come from a single very young individual whose vertebral bodies were only just fused. Apart

from the vertebrae, there is part of the distal front limb, proximal femur, proximal tibia, and a phalanx. Feature 13 contains three smaller artiodactyla rib sections that would be part of the rack cut.

### Conclusion

The animal remains recovered represent a very limited variety of taxa. Only one element is clearly not a barnyard animal (salmon). The occupants raised their own chicken and possibly duck and goose (the latter all having wild representatives, so not necessarily domesticated), and they appear to have raised their own pigs, sheep and cattle, butchering them on site. The pig and sheep were killed at a variety of ages, some possibly at the optimal age for slaughter, some younger (possibly suckling pig) and some older (the sheep aged 3.5 plus). A variety of elements are present, but those of pig come mostly from the cheaper cuts, suggesting perhaps that the occupants sold or traded the more desirable cuts. The cattle bones that yielded age-at-death information came from an animal that was beyond the optimal age, and that may have been kept primarily for draught, for dairy, or to breed calves. The occupants also kept a horse and a large-breed working dog.

## **5.6 Organic Class, Floral Remains**

A total of four soil samples (51 litres) were subjected to bucket flotation, and a 300 micrometer screen collected the light fractions (Table 8). Heavy materials were caught in a 2.00 mm screen. Light fractions were air dried, weighed, and passed through a series of screens to facilitate sorting. Objects were examined using a binocular dissection microscope at magnifications of 7-40X (see Pearsall 1989 for a review of the many techniques available).

Table 8: Plant Remains						
Feature	Quad	Volume	Light Fraction Wt.	Wood Charcoal	Unident. Material	
1	4	12	16.53	1.71	0.01	
2	4	12	11.78	3.33	0.01	
4	4	14	46.94	8.72	0.01	
9		13	47.99	8.78	0.01	
Total		51	123.24	22.54	0.04	

Plant remains consist of a single charred bread wheat seed (*Triticum aestivum/compactum*) and a range of charred and uncharred seeds of both fleshy fruits and agricultural weeds (Table 8, Table 9). The former category consists of bramble (*Rubus sp.*) and elderberry (*Sambucus sp.*). Weeds include chenopod (*Chenopodium album*), knotweed (*Polygonum sp.*), prickly lettuce (*Lactuca*

*serriola*), sow thistle (*Sonchus*, cf. *S. oleraceus*), and a single specimen of possible bellwort (*Uvularia grandiflora*). A single charred sumac (*Rhus typhina*) seed was recovered from Feature 2.

Table 9: Seed Remains							
	Fea 1	Fea 2	Fea 4	Fea 9	Total	% of Total	
Volume 1) (	12	12	14	13	51	34.46	
Wheat		1			1	0.68	
Uncharred Bramble	3	6	1		10	6.76	
Charred ramble B	8	2	2	1	13	8.78	
Uncharred Elderberry		1			1	0.68	
Uncharred Chenopod	52	15	41	4	112	75.68	
Uncharred Knotweed	1	1			2	1.35	
Charred Sumac		1			1	0.68	
Sow Thistle		1			1	0.68	
Prickly Lettuce		1			1	0.68	
Unknown	5		1		6	4.05	
Total	69	29	45	5	148	100	

Wood charcoal fragments larger than 2.00 mm are generally large enough for identification at least to the genus level. These are broken in half in order to provide a clean transverse section of their tissue. Seeds and other plant parts were counted and placed separately in gelatin capsules. Generally, when identifications are uncertain, seed manuals of Martin and Barkley (1961) and Montgomery (1977) aid their identification. Also, the original Montgomery collection located at the Royal Ontario Museum provides an opportunity for direct comparisons. Wood charcoal (Table 10) includes maple (*Acer sacharrum*), beech (*Fagus grandifolia*), ash (*Fraxinus sp.*), red oak (*Quercus rubra*), ironwood (*Ostrya virginiana*), and white pine (*Pinus strobus*). White pine was found in both charred and uncharred state.

Table 10: Wood Charcoal						
	Fea 1	Fea 2	Fea 4	Fea 9	Total	% of Total
Maple	2	4		27	33	29.46
Beech		1	2	1	4	3.57
Ash	3	4	2		9	8.04
Red Oak	2	3	2		7	6.25
Ironwood	1	2			3	2.68
Unident. Deciduous	6	12	2	5	25	22.32
Charred White Pine	5	5	13	1	24	21.43
Uncharred White Pine			2		2	1.79
Unident. Wood	2	1	1	1	5	4.46
Total	21	32	24	35	112	100

Given that Edgar was occupied fairly recently, both charred and uncharred remains were considered potentially contemporaneous with the occupation. Plant materials can survive the process of decay for hundreds of years in some cases. This is exemplified by the extremely tough seed coats of many seeds and endocarps (woody inner fruit layer surrounding a seed) which are



adapted to long-term dormancy. For example, *Chenopodium* spp can remain viable but dormant for decades, and the tough seed coats can survive long after it dies. This is also true of wood tissue that, depending on its resin content, may also preserve for extended periods without charring (eg. conifer wood).

In the features examined, there does not appear to be major differences between activities contributing to their botanical contents. For example, there does not appear to be a feature here that could be interpreted as a privy (as opposed to another depositional context). While Feature 2 yielded a charred wheat seed, this is only a single specimen and is not accompanied by other charred crop related weeds and stalk fragments which could be interpreted as chaff. *Chenopod* seeds are evidence of disturbance, although it is difficult to demonstrate that they were contemporary with the settlement.

## 6 DISCUSSION

The artifacts from the Edgar site are consistent with a mid-nineteenth century Euro-Canadian domestic occupation. The assemblage provides a likely date range of 1830s to 1870. The presence of large amounts of white earthenware with underglaze transferprints in greens, purple, brown, red and black (c. 1828-present), late palette handpainted designs (c. 1830-1870), spongwares (c. 1845-1930) and a variety of blue and green edgewares, scalloped and unscalloped (c. 1780-1860), support this date range as do the relatively little quantities of creamware (c. 1762-1820), pearlware (c. 1780-1930) and white granite/ironstone (c. 1842-1930). The large number of machine cut nails (c. 1790-1890) and small number of wire nails (as well as the presence of Henderson smoking pipes from Montreal (1847-1876) helps to support this mid-nineteenth century date range.

Both the artifacts recovered and the features excavated at the Edgar site point toward a domestic/farm type of occupation. A cellar, summer kitchen with associated drain and refuse pits demonstrate the domestic nature of occupation while the small range of livestock remains coupled with census information and a near lack of agricultural tools demonstrates that the occupants were likely farming on a small scale. The remains of a summer kitchen, Feature 2, demonstrated small amounts of architectural artifacts, with only wood remains to indicate a footing. It is likely that the remains were salvaged or were dumped elsewhere such as in Feature 4 to the west, a root cellar, with a large amount of window glass and machine cut nails. Only 12.6% of the artifacts showed any alteration due to fire, most of those in the Feature 8 ash pit, so it is unlikely that the summer kitchen or any other buildings in the immediate area were demolished by burning.

Horse related equipment, such as harness buckles, a bit, horse shoes and nails demonstrate that the occupants had at least one horse and this is supported by the faunal material recovered. Faunal material also supported the agricultural census information for 1851-2. Pigs are well represented, as are cow remains found that are older than the usual age of butchering suggesting their use as dairy cows. While the census at this time does not mention sheep and goats, a small amount of faunal materials prove their existence on the site. It is likely that the dog remains found in the refuse pit Feature 8, were those of a working dog, kept to help herd the livestock, sheep or cattle. The way the remains were deposited supports this theory as it was not buried with specific intent, instead disposed of with other refuse. The faunal remains also appear to be home butchered, although the cuts, especially those of pig appear to be the cheaper cuts and it is possible the occupants were bartering or selling the better cuts. The occupants also appear to have been raising their own chickens and ducks and very little to no wild food related animal remains were recovered.

Identifying the exact occupants responsible for the body of the assemblage is a little difficult as the land changed hands several times during its occupation years. Robert Edgar appears to be the first to own the west half of Lot 25 (100 acres) who actually lived there buying the land in 1831. Next a Joseph Wright occupied the site, then a Joseph Keatly. Keatly farmed in the west half of

Lot 25 after 1850 and is listed as a 55 year old farmer with one storey log house and 62 acres under cultivation. A 33 year old Joseph Aspy also occupied a portion of the west half of the lot at this time in another one storey log house with his family and kept pigs. It is unclear when the Aspy family left the site, however, Keatly sold his land to James Dunton in 1855, although whether or not James Dunton ever lived there is unclear. The agricultural returns for the 1860-61 census indicate a lack of farmers occupying this portion of lot 25. It is possible that all four families contributed to the assemblage recovered during the excavation of the features and units.

The Edgar site demonstrates a typical slice of mid 19<sup>th</sup> century Euro-Canadian life in Ontario. This is enlivened by a fascinating selection of well preserved ceramics, glass and personal objects. In general the artifacts are typical of the area and nature of the site, however there are several interesting exceptions. In particular, the Russian and Belgian coins offer an interesting glimpse of international trade and movements reaching Ontario farmers.

## **7 RECOMMENDATION**

The preceding report presents the results of a Stage 3 archaeological assessment and a Stage 4 archaeological salvage excavation of the Edgar site (AlGu-196). It represents the fulfilment of the terms and conditions imposed by licensing agreement CIF #P125-013 and CIF #P125-017.

It is recommended, therefore:

1. That the Edgar site (AlGu-196) has been fully excavated and documented, and no further concerns exist for this archaeological site.

## 8 REFERENCES CITED

Archaeological Services Inc. (ASI)

- 2003 Stage 1 and 2 Archaeological Assessment of Block 12 OPA 400 (Former Township of Vaughan, York County) City of Vaughan Regional Municipality of York Ontario. Status Report August, 2003. Prepared for Malone Given Parsons Ltd.

Ayto, Eric G.

- 2002 *Clay Tobacco Pipes*. Shire Publications Ltd. Great Britain.

Bowen, J.

- 1988 Seasonality: An agricultural construct. In *Documentary archaeology in the New World*, edited by M. C. Beaudry. Cambridge University Press, Cambridge.

Bradley, C.S.

- 2000 Smoking Pipes for the Archaeologist. In *Studies in Material Culture Research*. K.Karklins editor. Pp 104-133. California University of Penn, Penn California.

Burns, G.

- 1994 Presentation to Glendale Coin Club on Canadian Colonial Tokens. In [http://www.glencoin.com/presentation\\_to\\_glendale\\_coin\\_club.htm](http://www.glencoin.com/presentation_to_glendale_coin_club.htm). Searched February 12, 2007.

Canadian Parks Service

- 1992 Classification System for Historical Collections. National Historic Sites, Parks Service, Environment Canada, Ottawa.

Degroote, P.

- 2004 *Belgian Francs from 1832 to 2001: From King Leopold I to King Albert II*. <http://users.skynet.be/peterdegroote/BelgFrank/BelgFrank-ENG.html>. Searched February 12, 2007.

Farmer, F. M..

- 1918 *The Boston Cooking-School Cook Book*. Boston: Little, Brown; Bartleby.com, 2000. [www.bartleby.com/87/](http://www.bartleby.com/87/). Searched January 16, 2006.

GrandQuebec

- 2007 Banque du Peuple in <http://grandquebec.com/montreal-touristique/banque-du-peuple/> searched February 12, 2007.

Jones, O and C. Sullivan

- 1985 *The Parks Canada Glass Glossary for the Description of Containers, Tableware, Closures and Flat Glass*. National Historic Parks and Sites Branch, Parks Canada.

Kenyon, I

N.D. *Ceramics. The ACO Guide to 19th C. Sites*. Manuscript on file at the Ministry of Citizenship and Culture, Archaeology and Heritage Planning Branch, London, Ontario, Canada.

Kenyon, T.

1983 Table Knives and Forks. In *19th Century Notes*, Ontario Archaeological Society, London Chapter.

1982 "Fancy" TD Clay Tobacco Pipes Part 1. In *19th Century Notes*, Ontario Archaeology Society, London Chapter.

Lutner, V. E.

1980 *Meat trade secrets exposed*. Lutner, Vancouver.

Martin, A. C., and W. D. Barkley

1961 *Seed Identification Manual*. University of California Press, Berkeley, California.

Martyn, L.B.

1983 "Original Toronto, a view of, the fabric of York/Toronto circa 1834" In <http://www.lostrivers.ca/points/bofuc.htm>. Searched February 12, 2007.

Miller, G.L, Patricia Samford, Ellen Shlasko and Andrew Madsen

2000 Telling Time for Archaeologists. In *Northeast Historical Archaeology* 29:1-22.

Montgomery, F. H.

1977 *Seeds and Fruits of Plants of Eastern Canada and Northeastern United States*. University of Toronto Press, Toronto.

Nelson, L. H.

1966 Nail Chronology as an Aid to Dating Old Buildings. In *American Association for State and Local History* Technical Leaflet 48, History News, Vol. 24, No. 11.

Noël Hume, Ivor

1976 *A Guide to Artifacts of Colonial America*. Alfred A. Knopf, New York.

Pearsall, Deborah M.

1989 *Paleoethnobotany*. Academic Press, New York.

Reitz, E. and M. Scarry

1985 Reconstructing historic subsistence with an example from sixteenth-century Spanish Florida. In *Special Publication No. 3, Society for Historical Archaeology*, edited by D. J. Seifert.

Szuter, C. R.

- 1998 Faunal analysis of home butchering and meat consumption at the Hubball trading post, Ganado, Arizona. In *Images of the Recent Past*, edited by J. Charles E. Orser, pp. 333-354. Altimira Press, Walnut Creek.

Yanin

- 1986 Russian Coins In <http://www.ancientcoins.ca/russia3.html>. searched Feb. 12, 2007.

## 9 PHOTOGRAPHIC PLATES



Plate 1: Feature 1 (unknown refuse pit), looking north



Plate 2: Feature 2 and 16 (possibly summer kitchen and drain), looking north.





Plate 3: Excavation and recording of Feature 1 in opposing quadrants.



Plate 4: Canine skeleton in Feature 8 (refuse pit).





Plate 5: Teawares from the Edgar Site. Top, painted late palette saucer Cat. #11338. Middle left to right: Painted late palette teacup rim Cat. #11324; Red and brown stamped teacup Cat. #11255; blue transferprint teacup Cat. #11249. Bottom left to right: Painted late palette teacup Cat. #11320; Tricolour spongeware teacup Cat. #11290; Blue transferprint saucer Cat. #11248.



Plate 6: Variety of flatwares from the Edgar site. Top: Blue willow transfer print plate Cat. #11551. Middle left to right: Children's plate with black transfer print design Cat. #11337; Brown and green transfer print plate with floral moulding Cat. #11499. Bottom left to right: Blue edgware plate Cat. #11273; "Chicken Claw" blue edgware plate Cat. #11304; Blue edgware, possibly a platter Cat. #11272; Green scalloped edgware plate Cat. #11371.



Plate 7: Preparation and Distribution ceramics from the Edgar site. Top: Jackfield lid Cat. #7342. Slipware pitcher with banding and rouletting Cat. # 11485; Banded yellowware holloware Cat. #11332.



Plate 8: Top left, tumbler with shallow fluting Cat. # 11601. Bottom left, fluted tumbler Cat. # 11752. Middle left, narrow vial Cat. #11687. Middle right, small vial Cat. #11688. Top right, glass container base Cat. #11684. Bottom right, glass container finish Cat. #11686



Plate 9: Cutlery from the Edgar site. Top two knives iron blades and tangs with bone handles Cat. #11888. Three pronged fork with cross hatched bone handle Cat. #11892. Tea spoon Cat. #11885.



Plate 10: Smoking pipes from the Edgar site. Top left fluted pipe bowl Cat. #11956. Top right, plain pipe bowl Cat. #11860. Middle left, Coghill/ Glasgow pipe stem Cat. #8992. Middle right, White/Glasgow pipe stem with use ware. Cat. # 3312. Bottom left, Henderson/Montreal pipe stem Cat. #2631 Bottomright, glazed pipe stem Cat. # 11957.



Plate 11: Coins and tokens from the Edgar site. Top left, Banque du Peuple, Montreal 1838 token Cat. #11878. Bottom left, Bank of Upper Canada 1852 token Cat. #11879. Centre, 1763 Russian 5 Kopek coin Cat. #11835. Top right, Belgium 1 cent coin approximately 1834 Cat. # 11875. Bottom right, 1819 United States of America coin Cat. # 11876.



Plate 12: Clothing items, tools and furnishings from the Edgar site. Left, ferrous button (Cat. # 4373), white glass button (Cat. #11865), ferrous button with floral design (Cat. # 11872). Buckle with shamrocks (Cat. # 11883) and buckle with anchor design. Top right, thimble (Cat. #11886), right, ceramic dog's head (Cat. #11861).

## **APPENDIX A: Edgar Site (AlGu-196) Artifact Inventory – Ceramics**

# Ceramic Artifact Inventory

The Edgar Site (AlGu-196)

Cat#	Qty	Ware	Motif	Form	Comments
<b>Unit:</b>					
<b>Feature:</b> 01					
<b>Quadrant:</b> 1					
<b>Layer/Level:</b> Fill Zone A					
10931.0	31	RWE	undecorated	unidentifiable	
10932.0	6	pearlware	undecorated	unidentifiable	
10933.0	2	RWE	undecorated	unidentifiable	
10934.0	9	ironstone	undecorated	unidentifiable	
10935.0	4	ironstone	undecorated	unidentifiable	
10936.0	10	RWE	undecorated	unidentifiable	
10937.0	6	RWE	undecorated	unidentifiable	
10938.0	4	RWE	undecorated	unidentifiable	Exfoliated sherds.
10939.0	2	ironstone	undecorated	unidentifiable	Mended sherds.
10940.0	1	RWE	edgeware, general	plate, general	Colorless edgeware motif.
10941.0	3	RWE	edgeware, scalloped	plate, general	Scalloped green edgeware motif.
10942.0	3	RWE	edgeware, general	plate, general	
10943.0	2	RWE	spongeware	flatware	Blue spongeware motif.
10944.0	1	RWE	spongeware	flatware	Blue spongeware motif.
10945.0	1	RWE	handpainted, late palette	teacup	Black handpainted band at rim on interior and exterior.
10946.0	1	RWE	unidentified	unidentifiable	Indeterminate blue motif.
10947.0	2	RWE	edgeware, scalloped	plate, general	Scalloped blue edgeware motif.
10948.0	2	RWE	transferprint	flatware	Blue transferprint motif.
10949.0	3	RWE	transferprint	flatware	Blue floral transferprint motif.
10950.0	2	RWE	transferprint, blue willow	flatware	Blue willow transferprint motif.
10951.0	2	RWE	transferprint	flatware	Indeterminate blue transferprint motif.
10952.0	1	RWE	unidentified	unidentifiable	Indeterminate black motif.
10953.0	1	red earthenware, refined	glazed	holloware	White glazed interior.
10954.0	2	red earthenware, coarse	glazed	unidentifiable	Yellow glazed motif.
10955.0	9	red earthenware, coarse	glazed	unidentifiable	Dark brown glazed motif.
10956.0	1	red earthenware, coarse	undecorated	unidentifiable	Exfoliated sherd.
10957.0	1	red earthenware, coarse	undecorated	unidentifiable	Exfoliated sherd.
10958.0	9	yellowware	undecorated	unidentifiable	
10959.0	2	yellowware	undecorated	unidentifiable	Exfoliated sherds.
10960.0	1	RWE	undecorated	unidentifiable	
10961.0	1	RWE	moulded	flatware	Indeterminate moulded motif.
10962.0	1	ironstone	undecorated	unidentifiable	
10963.0	1	stoneware	glazed	holloware	Brown glazed motif.
10964.0	1	red earthenware, coarse	glazed	unidentifiable	Brown glazed motif.
10965.0	1	RWE	unidentified	unidentifiable	Indeterminate blue motif.
10966.0	1	RWE	unidentified	flatware	Indeterminate blue motif.



## Ceramic Artifact Inventory

The Edgar Site (AlGu-196)

Cat#	Qty	Ware	Motif	Form	Comments
10967.0	1	RWE	handpainted, late palette	flatware	Indeterminate black handpainted motif.
10968.0	1	RWE	undecorated	unidentifiable	
10969.0	1	RWE	handpainted, late palette	flatware	Blue handpainted band at rim.
10970.0	2	RWE	handpainted, late palette	flatware	Green leaf and blue and red petal handpainted motif, mended sherds.
10971.0	1	RWE	handpainted, late palette	holloware	Purple petal handpainted motif.
10972.0	1	RWE	handpainted, late palette	flatware	Green leaf and blue petal handpainted motif.
10973.0	1	RWE	handpainted, late palette	flatware	Green leaf, black stem and red petal handpainted motif.
10974.0	1	RWE	handpainted, late palette	saucer	Blue handpainted band at rim and red petal motif.
10975.0	2	RWE	transferprint	flatware	Blue floral repeating transferprint motif.
10976.0	1	RWE	transferprint	holloware	Indeterminate blue transferprint motif on interior and exterior.
10977.0	1	RWE	spongeware	flatware	Blue spongeware motif.
10978.0	1	RWE	edgeware, scalloped	plate, general	Scalloped blue edgeware motif.
10979.0	1	RWE	spongeware	teacup	Blue spongeware on interior and exterior.
10980.0	1	RWE	spongeware	flatware	Blue spongeware motif.
10981.0	1	RWE	handpainted, monochrome	holloware	Indeterminate blue monochrome handpainted motif.
10982.0	1	RWE	unidentified	teacup	Indeterminate blue motif on interior and exterior.
10983.0	1	RWE	factory-made slip, banded	holloware	Black and yellow factory-made slipware banded motif.
10984.0	1	RWE	edgeware, scalloped	plate, muffin	Scalloped blue edgeware motif, five-inch muffin plate.
10985.0	1	RWE	spongeware	teacup	Blue spongeware motif at rim with green and red spongeware motif below.
10986.0	1	red earthenware, coarse	glazed	crook	Double collar crook with yellow glazed motif.
10987.0	10	RWE	stamped	teacup	Red and brown stamped motif, mended sherds, near complete.
<b>Layer/Level Subtotal:</b> 162					
<b>Layer/Level:</b> Fill Zone B					
11001.0	4	red earthenware, coarse	salt-glazed	crook	Light brown salt glazed motif.
11002.0	2	red earthenware, coarse	salt-glazed	crook	Double collared crook rim sherds, light brown salt-glazed motif.
11003.0	8	red earthenware, coarse	salt-glazed	crook	Large light brown salt-glazed double collar crook, mended sherds.



## Ceramic Artifact Inventory

The Edgar Site (AlGu-196)

Cat#	Qty	Ware	Motif	Form	Comments
11004.0	1	red earthenware, coarse	glazed	crock	Single collar crock, dark brown mottled glazed motif, twin incised lines on exterior.
<b>Layer/Level Subtotal:</b>		15			
<b>Quadrant total:</b>		177			
<b>Quadrant:</b>		3			
<b>Layer/Level: Fill</b>					
11011.0	22	RWE	undecorated	unidentifiable	
11012.0	2	RWE	undecorated	unidentifiable	
11013.0	4	pearlware	undecorated	unidentifiable	
11014.0	3	ironstone	undecorated	unidentifiable	
11015.0	5	RWE	undecorated	unidentifiable	
11016.0	2	RWE	transferprint	flatware	Indeterminate blue transferprint motif.
11017.0	2	yellowware	undecorated	unidentifiable	
11018.0	2	RWE	spongeware	unidentifiable	Blue spongeware motif.
11019.0	1	RWE	unidentified	flatware	Indeterminate brown and pink motif.
11020.0	2	RWE	edgeware, scalloped	plate, general	Scalloped green edgeware motif.
11021.0	1	RWE	transferprint, blue willow	flatware	Blue willow transferprint motif.
11022.0	1	RWE	handpainted, late palette	teacup	Black handpainted band at rim on interior and exterior.
11023.0	1	RWE	unidentified	flatware	Indeterminate brown motif.
11024.0	1	red earthenware, coarse	undecorated	unidentifiable	Exfoliated sherd.
11025.0	1	RWE	edgeware, scalloped	plate, general	Scalloped blue edgeware motif.
11026.0	1	RWE	edgeware, scalloped	plate, general	Scalloped blue edgeware motif.
11027.0	1	RWE	stamped	holloware	Stamped brown and pink motif.
11028.0	1	RWE	spongeware	flatware	Blue spongeware motif.
11029.0	1	RWE	spongeware	flatware	Blue spongeware motif.
11030.0	1	RWE	spongeware	holloware	Blue spongeware motif.
11031.0	1	ironstone	handpainted, late palette	holloware	Black band motif at rim on exterior.
11032.0	1	RWE	handpainted, late palette	holloware	Green leaf handpainted motif.
11033.0	1	RWE	factory-made slip, bande	holloware	Black and grey banded factory-made slipware motif.
11034.0	1	ironstone	undecorated	plate, general	
11035.0	1	RWE	undecorated	unidentifiable	
11036.0	1	RWE	undecorated	holloware	
11037.0	2	RWE	undecorated	teacup	mended sherds.
<b>Layer/Level Subtotal:</b>		63			
<b>Quadrant total:</b>		63			
<b>Feature total:</b>		240			

## Ceramic Artifact Inventory

The Edgar Site (AlGu-196)

Cat#	Qty	Ware	Motif	Form	Comments
<b>Feature: 02</b>					
<b>Quadrant: 1</b>					
<b>Layer/Level: Fill</b>					
11041.0	9	RWE	undecorated	unidentifiable	
11042.0	3	pearlware	undecorated	unidentifiable	
11043.0	5	RWE	undecorated	unidentifiable	
11044.0	2	RWE	edgeware, scalloped	plate, general	Scalloped blue edgeware motif.
11045.0	2	RWE	edgeware, general	plate, general	Blue edgeware motif.
11046.0	2	RWE	handpainted, late palette	saucer	Green leaf handpainted motif.
11047.0	2	RWE	spongeware	flatware	Blue spongeware motif.
11048.0	2	red earthenware, coarse	glazed	unidentifiable	Orange-brown glazed motif.
11049.0	1	red earthenware, coarse	glazed	unidentifiable	Dark brown glazed motif.
11050.0	1	RWE	handpainted, late palette	flatware	Indeterminate red handpainted motif.
11051.0	1	RWE	handpainted, late palette	holloware	Black stem, green leaf and red bud handpainted motif.
11052.0	1	ironstone	undecorated	unidentifiable	
11053.0	1	ironstone	undecorated	unidentifiable	
11054.0	1	semi-porcelain	undecorated	unidentifiable	
11055.0	1	RWE	edgeware, general	plate, general	Scalloped edgeware.
11056.0	1	RWE	spongeware	holloware	Blue spongeware motif.
11057.0	1	RWE	handpainted, late palette	holloware	Handpainted black stem and green leaf motif.
11058.0	1	RWE	handpainted, late palette	saucer	Blue handpainted band at rim.
11059.0	1	RWE	handpainted, late palette	flatware	Indeterminate green handpainted motif.
11060.0	2	RWE	handpainted, late palette	holloware	Green leaf handpainted motif, mended sherds.
11061.0	1	RWE	stamped	holloware	Brown and pink stamped motif.
11062.0	1	RWE	edgeware, straight	plate, general	Straight blue edgeware motif.
11063.0	1	RWE	transferprint	flatware	Blue floral transferprint motif.
11064.0	1	RWE	transferprint	saucer	Blue floral transferprint motif.
11065.0	1	RWE	transferprint, blue willow	flatware	Blue willow transferprint motif.
11066.0	1	RWE	transferprint	flatware	Blue floral transferprint motif.
11067.0	1	RWE	handpainted, late palette	teacup	Indeterminate red and green handpainted motif on interior base.
11068.0	2	ironstone	transferprint	plate, general	Blue tree transferprint motif, mended sherds.
11069.0	1	red earthenware, coarse	salt-glazed	unidentifiable	Brown salt glazed motif.
11070.0	1	red earthenware, coarse	glazed	unidentifiable	Brown glazed motif.
<b>Layer/Level Subtotal:</b>		51			
<b>Quadrant total:</b>		51			

## Ceramic Artifact Inventory

The Edgar Site (AlGu-196)

Cat#	Qty	Ware	Motif	Form	Comments
<b>Quadrant: 3</b>					
<b>Layer/Level: Fill</b>					
11081.0	17	RWE	undecorated	unidentifiable	
11082.0	1	pearlware	undecorated	unidentifiable	
11083.0	1	pearlware	undecorated	unidentifiable	
11084.0	7	creamware	undecorated	unidentifiable	
11085.0	2	ironstone	undecorated	unidentifiable	
11086.0	2	RWE	undecorated	unidentifiable	
11087.0	4	RWE	spongeware	flatware	Blue spongeware motif.
11088.0	2	RWE	edgeware, scalloped	plate, general	Scalloped blue edgeware motif.
11089.0	7	red earthenware, coarse	salt-glazed	bottle	Red-brown salt-glazed motif.
11090.0	3	red earthenware, coarse	glazed	unidentifiable	Brown glazed motif.
11091.0	2	red earthenware, coarse	glazed	unidentifiable	Yellow glazed motif.
11092.0	2	red earthenware, coarse	glazed	unidentifiable	Brown and yellow mottled glazed motif.
11093.0	2	red earthenware, coarse	undecorated	unidentifiable	Exfoliated sherds.
11094.0	1	pearlware	undecorated	flatware	
11095.0	2	creamware	undecorated	flatware	Mended sherds.
11096.0	1	RWE	edgeware, scalloped	plate, general	Scalloped edgeware motif.
11097.0	1	RWE	edgeware, general	plate, general	Indeterminate blue edgeware motif.
11098.0	1	RWE	handpainted, late palette	holloware	Blue and red floral handpainted motif.
11099.0	2	RWE	spongeware	saucer	Blue spongeware motif, mended sherds.
11100.0	1	RWE	spongeware	saucer	Blue spongeware motif.
11101.0	1	RWE	handpainted, late palette	holloware	Black stem and green leaf handpainted motif on exterior.
11102.0	1	RWE	spongeware	flatware	Blue spongeware motif.
11103.0	1	RWE	factory-made slip, bande	holloware	Black factory-made slipware banded motif on exterior.
11104.0	1	RWE	transferprint	teacup	Blue geometric zig-zag transferprint motif on interior, handle fragment on exterior.
11105.0	1	RWE	transferprint	flatware	Blue floral transferprint motif.
11106.0	1	RWE	transferprint	teacup	Blue building and fence transferprint motif on exterior, geometric zig-zag motif on interior.
11107.0	1	RWE	transferprint	flatware	Blue leaf transferprint motif.
11108.0	1	RWE	spongeware	flatware	Blue spongeware motif.
11109.0	1	RWE	handpainted, late palette	flatware	Blue handpainted band at rim.
11110.0	1	RWE	unidentified	holloware	Indeterminate blue motif.
11111.0	1	stoneware	glazed	unidentifiable	Brown glazed motif.

## Ceramic Artifact Inventory

The Edgar Site (AlGu-196)

Cat#	Qty	Ware	Motif	Form	Comments
11112.0	1	RWE	edgeware, scalloped	plate, table	Scalloped blue edgeware motif.
11113.0	2	RWE	edgeware, scalloped	plate, general	Scalloped blue edgeware motif, mended sherds.
<b>Layer/Level Subtotal:</b>		75			
<b>Quadrant total:</b>		75			
<b>Feature total:</b>		126			
<b>Feature: 03</b>					
<b>Quadrant:</b>					
<b>Layer/Level: Fill</b>					
11121.0	9	red earthenware, coarse	glazed	holloware	Red-brown glazed motif on exterior and orange mottled glazed motif on interior.
11122.0	1	RWE	undecorated	flatware	
11123.0	2	red earthenware, coarse	glazed	crook	Dark brown glazed motif on interior, mended sherds, double collar rim.
11124.0	1	RWE	transferprint	flatware	Indeterminate blue transferprint motif.
<b>Layer/Level Subtotal:</b>		13			
<b>Quadrant total:</b>		13			
<b>Feature total:</b>		13			
<b>Feature: 04</b>					
<b>Quadrant:</b>					
<b>Layer/Level: Surface</b>					
11131.0	4	RWE	undecorated	unidentifiable	
11132.0	1	RWE	undecorated	unidentifiable	Exfoliated sherd.
11133.0	2	RWE	spongeware	flatware	Blue spongeware motif.
11134.0	7	red earthenware, coarse	glazed	holloware	Orange mottled glazed interior and red-brown mottled glazed exterior.
11135.0	1	RWE	undecorated	unidentifiable	
11136.0	1	RWE	handpainted, late palette	holloware	Black stem and green leaf handpainted motif.
11137.0	1	RWE	transferprint, blue willow	flatware	Blue willow transferprint motif.
11138.0	1	RWE	handpainted, late palette	saucer	Red handpainted band at base and red flower and green leaf motif.
11139.0	1	RWE	spongeware	saucer	Blue spongeware motif.
11140.0	1	RWE	transferprint	flatware	Blue floral transferprint motif.
11141.0	1	stoneware	glazed	holloware	Brown glazed motif.
11142.0	1	red earthenware, coarse	glazed	unidentifiable	Black glazed motif.
11143.0	1	red earthenware, coarse	salt-glazed	unidentifiable	Brown salt-glazed motif.

## Ceramic Artifact Inventory

The Edgar Site (AlGu-196)

Cat#	Qty	Ware	Motif	Form	Comments
11144.0	1	red earthenware, coarse	salt-glazed	crock	Double collar brown mottled salt-glazed motif.
11145.0	1	red earthenware, coarse	glazed	crock	Double collar dark brown mottled glazed motif.
<b>Layer/Level Subtotal:</b>		25			
<b>Quadrant total:</b>		25			
<b>Quadrant: 1</b>					
<b>Layer/Level:</b> Fill Zone A					
11151.0	55	RWE	undecorated	unidentifiable	
11152.0	14	creamware	undecorated	unidentifiable	
11153.0	9	pearlware	undecorated	unidentifiable	
11154.0	5	RWE	undecorated	unidentifiable	
11155.0	4	RWE	undecorated	unidentifiable	
11156.0	1	RWE	undecorated	unidentifiable	
11157.0	2	ironstone	undecorated	unidentifiable	
11158.0	5	RWE	undecorated	unidentifiable	Exfoliated sherds.
11159.0	3	semi-porcelain	undecorated	unidentifiable	
11160.0	3	RWE	spongeware	flatware	Blue spongeware motif.
11161.0	4	RWE	spongeware	holloware	Blue spongeware motif.
11162.0	3	RWE	transferprint	flatware	Indeterminate green transferprint motif.
11163.0	2	RWE	transferprint	saucer	Green floral and scroll transferprint motif.
11164.0	2	RWE	edgeware, scalloped	plate, general	Scalloped blue edgeware motif.
11165.0	2	RWE	edgeware, straight	plate, general	Straight blue edgeware motif.
11166.0	1	RWE	edgeware, general	plate, general	Blue edgeware motif.
11167.0	2	RWE	edgeware, scalloped	plate, general	Scalloped green and pink edgeware motif.
11168.0	3	RWE	transferprint, blue willow	flatware	Blue willow transferprint motif.
11169.0	2	RWE	handpainted, late palette	holloware	Black stem and green leaf handpainted motif.
11170.0	2	RWE	stamped	flatware	Brown and pink stamped motif.
11171.0	2	RWE	stamped	flatware	Brown and pink stamped motif.
11172.0	2	RWE	stamped	holloware	Brown and pink stamped motif.
11173.0	4	red earthenware, coarse	undecorated	unidentifiable	Exfoliated sherds.
11174.0	3	red earthenware, coarse	salt-glazed	unidentifiable	Brown salt-glazed motif.
11175.0	1	RWE	unidentified	unidentifiable	Indeterminate green motif.
11176.0	1	RWE	handpainted, late palette	unidentifiable	Indeterminate green handpainted motif.
11177.0	1	RWE	handpainted, late palette	flatware	Indeterminate red handpainted motif.
11178.0	1	RWE	handpainted, late	holloware	Black stem, green leaf and red floral handpainted motif.

## Ceramic Artifact Inventory

The Edgar Site (AlGu-196)

Cat#	Qty	Ware	Motif	Form	Comments
11179.0	1	RWE	factory-made slip, other	unidentifiable	Indeterminate orange and green factory-made slipware motif with indeterminate moulded motif.
11180.0	1	ironstone	undecorated	unidentifiable	
11181.0	1	RWE	undecorated	unidentifiable	
11182.0	1	pearlware	undecorated	unidentifiable	
11183.0	1	ironstone	undecorated	unidentifiable	
11184.0	1	RWE	moulded	holloware	Moulded banded motif.
11185.0	1	yellowware	undecorated	unidentifiable	
11186.0	1	RWE	moulded	plate, general	Moulded scalloped rim motif.
11187.0	1	RWE	moulded	flatware	Moulded scalloped motif.
11188.0	2	RWE	edgeware, scalloped	plate, general	Scalloped edgeware motif, mended sherds.
11189.0	1	RWE	transferprint, blue willow	flatware	Blue willow transferprint motif.
11190.0	1	RWE	spongeware	teacup	Blue spongeware motif on interior and exterior.
11191.0	1	RWE	spongeware	saucer	Blue spongeware motif.
11192.0	1	RWE	unidentified	holloware	Indeterminate blue motif.
11193.0	1	RWE	transferprint	flatware	Red floral transferprint motif.
11194.0	1	RWE	transferprint	teacup	Blue floral transferprint motif.
11195.0	1	RWE	transferprint	flatware	Indeterminate blue transferprint motif on surface, partial unicorn head maker's mark on reverse.
11196.0	1	RWE	transferprint	flatware	Blue scrollwork transferprint motif.
11197.0	1	RWE	transferprint, blue willow	flatware	Blue willow transferprint motif.
11198.0	1	RWE	edgeware, scalloped	plate, general	Scalloped blue edgeware motif.
11199.0	2	RWE	edgeware, scalloped	plate, general	Scalloped blue edgeware motif, mended sherds.
11200.0	2	pearlware	edgeware, scalloped	plate, general	Scalloped blue edgeware motif, mended sherds.
11201.0	1	RWE	handpainted, late palette	holloware	Indeterminate green, red, blue and black handpainted motif.
11202.0	1	RWE	handpainted, late palette	flatware	Indeterminate green handpainted motif.
11203.0	1	RWE	handpainted, late palette	flatware	Black handpainted band at rim.
11204.0	1	RWE	handpainted, late palette	teacup	Black handpainted band at rim on interior and exterior.
11205.0	1	RWE	handpainted, late palette	flatware	Black stem and green leaf handpainted motif.
11206.0	1	RWE	handpainted, late palette	flatware	Red handpainted band motif.
11207.0	1	RWE	handpainted, late palette	saucer	Lavender handpainted band at rim.
11208.0	1	RWE	handpainted, late palette	holloware	Green and black floral handpainted motif.

## Ceramic Artifact Inventory

The Edgar Site (AlGu-196)

Cat#	Qty	Ware	Motif	Form	Comments
11209.0	1	RWE	handpainted, late palette	saucer	Black stem, green leaf and blue and red handpainted motif.
11210.0	1	RWE	handpainted, late palette	holloware	Green leaf and red stem handpainted motif.
11211.0	1	RWE	spongeware	saucer	Blue and red spongeware motif at rim.
11212.0	2	RWE	spongeware	teacup	Blue spongeware motif at rim on exterior and interior, green spongeware band at midpoint and indeterminate red spongeware motif on exterior.
11213.0	1	RWE	transferprint, blue willow	plate, supper	Blue willow transferprint motif.
11214.0	3	RWE	handpainted, late palette	teacup	Red band at rim on interior and blue flower, red stem and green handpainted motif on exterior, bell-shaped teacup, mended sherds.
11215.0	2	semi-porcelain	handpainted, late palette	flatware	Baby blue and red handpainted floral motif, mended sherds.
11216.0	2	RWE	stamped	saucer	Brown and pink stamped motif, mended sherds.
11217.0	1	RWE	stamped	saucer	Brown and pink stamped motif.
11218.0	3	RWE	stamped	saucer	Brown and pink stamped motif, mended sherds.
11219.0	1	stoneware	glazed	holloware	Brown glazed interior, indeterminate blue motif on exterior with partial impressed maker's mark, "PATTON...", "TORONT...".
11220.0	1	red earthenware, coarse	salt-glazed	holloware	Orange salt-glazed motif on interior and exterior.
<b>Layer/Level Subtotal:</b>		191			
<b>Quadrant total:</b>		191			
<b>Quadrant:</b>		3			
<b>Layer/Level:</b>		Fill			
11231.0	52	RWE	undecorated	unidentifiable	
11232.0	4	RWE	undecorated	unidentifiable	
11233.0	8	RWE	undecorated	unidentifiable	
11234.0	6	RWE	undecorated	unidentifiable	
11235.0	5	creamware	undecorated	unidentifiable	
11236.0	6	pearlware	undecorated	unidentifiable	
11237.0	7	pearlware	undecorated	unidentifiable	
11238.0	5	ironstone	moulded	plate, general	Moulded panelled motif, hexagonal or octagonal shape.
11239.0	7	RWE	spongeware	flatware	Blue spongeware motif.

## Ceramic Artifact Inventory

The Edgar Site (AlGu-196)

Cat#	Qty	Ware	Motif	Form	Comments
11240.0	2	RWE	spongeware	holloware	Blue spongeware motif.
11241.0	2	RWE	spongeware	flatware	Blue spongeware motif.
11242.0	5	RWE	spongeware	saucer	Blue spongeware motif.
11243.0	2	white salt-glazed stonewa	tranr	flatware	Blue building transferprint motif.
11244.0	5	RWE	transferprint	flatware	Blue floral transferprint motif.
11245.0	2	RWE	transferprint	flatware	Blue willow transferprint motif.
11246.0	4	RWE	transferprint	flatware	Indeterminate blue transferprint motif.
11247.0	3	RWE	transferprint	holloware	Blue floral transferprint motif.
11248.0	2	RWE	transferprint	flatware	Blue floral transferprint motif on panelled moulded motif.
11249.0	3	RWE	transferprint	teacup	Blue scroll transferprint motif at rim on interior and exterior.
11250.0	2	RWE	transferprint	flatware	Blue willow transferprint motif.
11251.0	2	RWE	tranr	flatware	Indeterminate blue transferprint motif.
11252.0	2	RWE	unidentified	unidentifiable	Indeterminate blue motif.
11253.0	3	RWE	unidentified	unidentifiable	Indeterminate blue motif.
11254.0	5	RWE	stamped	teacup	Brown and pink stamped motif.
11255.0	2	RWE	stamped	teacup	Brown and pink stamped motif.
11256.0	7	RWE	transferprint	flatware	Green floral transferprint motif.
11257.0	3	RWE	transferprint	flatware	Green floral transferprint motif.
11258.0	3	RWE	transferprint	flatware	Indeterminate green transferprint motif.
11259.0	2	RWE	transferprint	flatware	Red branch and bud transferprint motif.
11260.0	3	RWE	handpainted, late palette	flatware	Indeterminate red and green handpainted motif.
11261.0	2	RWE	handpainted, late palette	flatware	Green leaf, black stem and red flower handpainted motif.
11262.0	2	RWE	handpainted, late palette	flatware	Green leaf, black stem and blue and red floral handpainted motif.
11263.0	2	RWE	handpainted, late palette	teacup	Green leaf, black stem and red and blue flower handpainted motif.
11264.0	2	RWE	handpainted, late palette	flatware	Red handpainted band at rim.
11265.0	5	RWE	handpainted, late palette	saucer	Lavender handpainted band at rim.
11266.0	2	yellowware	factory-made slip, bande	holloware	White and brown factory-made slipware banded motif.
11267.0	2	yellowware	factory-made slip, bande	holloware	White factory-made slipware banded motif.
11268.0	2	RWE	edgeware, general	plate, general	Blue edgeware motif.
11269.0	11	RWE	edgeware, straight	plate, general	Straight blue edgeware motif.
11270.0	7	RWE	edgeware, scalloped	plate, general	Scalloped blue edgeware motif.
11271.0	2	RWE	edgeware, scalloped	plate, general	Scalloped blue edgeware motif.



## Ceramic Artifact Inventory

The Edgar Site (AlGu-196)

Cat#	Qty	Ware	Motif	Form	Comments
11272.0	2	RWE	edgeware, straight	flatware	Straight blue edgeware motif, no curve to rim, possible platter.
11273.0	5	RWE	edgeware, straight	plate, general	Straight blue edgeware motif.
11274.0	2	ironstone	edgeware, straight	plate, general	Straight blue edgeware motif.
11275.0	2	RWE	edgeware, straight	plate, general	Straight blue edgeware motif.
11276.0	4	red earthenware, coarse	salt-glazed	holloware	Orange salt-glazed motif on interior and exterior.
11277.0	2	red earthenware, coarse	salt-glazed	holloware	Orange salt glazed interior with dark brown mottled glazed exterior.
11278.0	2	red earthenware, coarse	glazed	unidentifiable	Yellow glazed motif.
11279.0	2	creamware	undecorated	flatware	Mended sherds.
11280.0	1	RWE	undecorated	unidentifiable	
11281.0	1	RWE	undecorated	unidentifiable	
11282.0	1	RWE	undecorated	unidentifiable	
11283.0	1	pearlware	moulded	teacup	Impressed parallel line mark on base.
11284.0	1	RWE	stamped	saucer	Brown and pink stamped motif.
11285.0	1	RWE	stamped	flatware	Indeterminate blue stamped motif.
11286.0	1	RWE	unidentified	unidentifiable	Indeterminate blue motif.
11287.0	1	RWE	spongeware	flatware	Blue spongeware motif.
11288.0	1	RWE	unidentified	unidentifiable	Indeterminate blue motif.
11289.0	1	RWE	spongeware	flatware	Blue spongeware motif.
11290.0	1	RWE	spongeware	teacup	Blue spongeware motif at rim on interior and exterior, green and red spongeware motif on exterior, flared rim.
11291.0	1	RWE	spongeware	flatware	Blue and red spongeware motif.
11292.0	1	RWE	spongeware	flatware	Green and blue spongeware banded motif with red spongeware motif.
11293.0	1	RWE	spongeware	flatware	Blue and green spongeware motif.
11294.0	1	RWE	transferprint	holloware	Indeterminate blue transferprint motif.
11295.0	1	RWE	transferprint	flatware	Blue leaf and branch transferprint motif.
11296.0	1	RWE	tranr	holloware	Blue floral transferprint motif on interior with blue castle transferprint motif on exterior.
11297.0	1	RWE	transferprint	flatware	Indeterminate blue transferprint motif on surface and indeterminate partial maker's mark on reverse.
11298.0	1	RWE	transferprint	teacup	Indeterminate blue transferprint motif.

## Ceramic Artifact Inventory

The Edgar Site (AlGu-196)

Cat#	Qty	Ware	Motif	Form	Comments
11299.0	1	white salt-glazed stonewa	tranr	flatware	Indeterminate blue transferprint motif.
11300.0	1	RWE	transferprint	saucer	Blue floral transfeprint motif.
11301.0	2	RWE	transferprint	saucer	Green scrollwork transferprint motif, mended sherds.
11302.0	1	RWE	edgeware, scalloped	plate, general	Green scalloped edgeware motif.
11303.0	1	RWE	edgeware, straight	plate, general	Straight green edgeware motif.
11304.0	3	RWE	edgeware, chicken claw	plate, table	Chicken-claw edgeware motif, mended sherds.
11305.0	1	RWE	handpainted, late palette	flatware	Black stem and red petal handpainted motif.
11306.0	1	RWE	handpainted, late palette	teacup	Black stem and green leaf handpainted motif.
11307.0	1	RWE	handpainted, late palette	holloware	Black stem and green leaf handpainted motif.
11308.0	1	RWE	handpainted, late palette	holloware	Green leaf handpainted motif.
11309.0	1	RWE	handpainted, late palette	unidentifiable	Black handpainted band motif.
11310.0	1	RWE	handpainted, late palette	flatware	Green leaf handpainted motif.
11311.0	1	RWE	handpainted, late palette	holloware	Black handpainted band at rim on interior and exterior.
11312.0	1	RWE	handpainted, late palette	flatware	Red handpainted band at rim.
11313.0	1	RWE	handpainted, late palette	flatware	Indeterminate red handpainted motif.
11314.0	1	RWE	handpainted, late palette	flatware	Black handpainted banded motif.
11315.0	1	RWE	handpainted, late palette	teacup	Black handpainted band at rim on interior and exterior with green handpainted leaf motif on exterior.
11316.0	1	RWE	handpainted, late palette	saucer	Black handpainted band at rim.
11317.0	1	RWE	handpainted, late palette	flatware	Blue and red flower with green leaves handpainted motif.
11318.0	1	RWE	handpainted, late palette	holloware	Blue floral and green leaf handpainted motif.
11319.0	1	RWE	handpainted, late palette	teacup	Black handpainted band at rim on interior and exterior, green leaf, black stem and red and blue floral handpainted motif on exterior.
11320.0	1	RWE	handpainted, late palette	teacup	Black handpainted band at rim on interior and exterior, green leaf, black stem and blue flower handpainted motif on exterior.
11321.0	1	RWE	handpainted, late palette	saucer	Green handpainted band at rim with indeterminate blue handpainted motif.
11322.0	1	RWE	handpainted, late palette	holloware	Indeterminate green, red and orange handpainted motif.

## Ceramic Artifact Inventory

The Edgar Site (AlGu-196)

Cat#	Qty	Ware	Motif	Form	Comments
11323.0	1	RWE	handpainted, late palette	unidentifiable	Black stem and green leaf transferprint motif.
11324.0	1	RWE	handpainted, late palette	teacup	Red handpainted band at rim on interior, red stem, blue flower and green leaf handpainted motif on exterior.
11325.0	1	RWE	handpainted, early palett	teacup	Red and orange handpainted floral motif on exterior.
11326.0	1	RWE	handpainted, early palett	teacup	Orange flower and black stem handpainted motif.
11327.0	1	RWE	factory-made slip, bande	holloware	Black and yellow factory-made slipware banded motif.
11328.0	1	RWE	factory-made slip, bande	holloware	Black factory-made slipware motif banded motif.
11329.0	1	RWE	factory-made slip, bande	holloware	Blue factory-made slipware banded motif.
11330.0	1	RWE	factory-made slip, bande	holloware	Blue banded factory-made slipware motif on exterior.
11331.0	1	RWE	transferprint	holloware	Canaryware sherd with brown floral transferprint motif above partial text, "...ARROT...".
11332.0	1	yelloware	factory-made slip, bande	holloware	Brown and white banded factory-made slipware motif, three white bands above and below three brown bands.
11333.0	1	stoneware	glazed	holloware	Brown glazed motif on exterior.
11334.0	1	stoneware	glazed	holloware	Brown glazed interior with colorless glazed exterior.
11335.0	1	red earthenware, coarse	salt-glazed	holloware	Brown salt glazed motif.
11336.0	1	red earthenware, refined	lustre	holloware	White glazed interior and lustre motif on exterior.
11337.0	1	RWE	transferprint	plate, children's	Moulded floral and rope motif at rim, partial black transferprint motif, people in kilts with swords at feet and partial text, "HIGHLAND DANC...", children's plate.
11338.0	2	RWE	handpainted, late palette	saucer	Orange and blue floral handpainted overglazed motif, mended sherds.

**Layer/Level Subtotal:** 287

**Quadrant total:** 287

**Feature total:** 503

**Feature:** 08

**Quadrant:** East Half

## Ceramic Artifact Inventory

The Edgar Site (AlGu-196)

Cat#	Qty	Ware	Motif	Form	Comments
<b>Layer/Level:</b> Fill Zone B					
11351.0	4	RWE	undecorated	unidentifiable	
11352.0	2	pearlware	undecorated	unidentifiable	
11353.0	1	RWE	undecorated	unidentifiable	
<b>Layer/Level Subtotal:</b> 7					
<b>Layer/Level:</b> Fill Zone D					
11361.0	1	RWE	factory-made slip, bande	holloware	Black banded factory-made slipware motif.
<b>Layer/Level Subtotal:</b> 1					
<b>Layer/Level:</b> Fill Zone E					
11371.0	3	RWE	undecorated	unidentifiable	
11372.0	2	RWE	handpainted, late palette	flatware	Green leaf and red floral handpainted motif.
11373.0	1	RWE	undecorated	unidentifiable	
11374.0	1	RWE	handpainted, late palette	unidentifiable	Green leaf handpainted motif.
11375.0	1	RWE	handpainted, late palette	teacup	Black handpainted band at rim on interior and exterior, black stem and red floral handpainted motif on exterior.
11376.0	1	RWE	edgeware, scalloped	plate, general	Scalloped edgeware motif.
11377.0	1	RWE	edgeware, scalloped	plate, general	Scalloped green edgeware motif.
<b>Layer/Level Subtotal:</b> 10					
<b>Layer/Level:</b> Fill Zone F					
11381.0	4	RWE	undecorated	unidentifiable	
11382.0	3	RWE	transferprint	unidentifiable	Indeterminate blue transferprint motif.
11383.0	1	RWE	undecorated	flatware	
11384.0	1	RWE	undecorated	holloware	
11385.0	1	RWE	handpainted, late palette	unidentifiable	Indeterminate green handpainted motif.
11387.0	1	RWE	transferprint, blue willow	flatware	Blue willow transferprint motif.
11388.0	1	RWE	handpainted, late palette	teacup	Blue and green handpainted band at rim on interior, green handpainted band at rim on exterior with green leaf and blue floral handpainted motif on body.
11389.0	2	RWE	handpainted, late palette	teacup	Black handpainted band at rim on interior, black stem, green leaf and red and blue floral handpainted motif on exterior, mended sherds.
11390.0	1	RWE	spongeware	saucer	Blue spongeware motif.

## Ceramic Artifact Inventory

The Edgar Site (AlGu-196)

Cat#	Qty	Ware	Motif	Form	Comments
11391.0	1	RWE	factory-made slip, bande	holloware	Indeterminate orange and brown factory-made slipware motif with band of moulded dots at rim.
11392.0	1	RWE	factory-made slip, bande	holloware	Indeterminate black wavy factory-made slipware banded motif.
11393.0	1	RWE	lustre	holloware	Gold lustre motif.
11394.0	1	RWE	undecorated	holloware	Canary ware.
11395.0	1	RWE	edgeware, scalloped	plate, general	Green scalloped edgeware motif.
11396.0	1	RWE	edgeware, scalloped	plate, table	Scalloped green edgeware motif.
<b>Layer/Level Subtotal:</b>		21			
<b>Layer/Level:</b> Fill Zone G					
11401.0	2	pearlware	undecorated	flatware	
11402.0	2	RWE	spongeware	flatware	Blue spongeware motif.
11403.0	1	RWE	factory-made slip, other	holloware	Indeterminate factory-made slipware motif with moulded band of dots at rim.
11404.0	1	RWE	undecorated	teacup	
11405.0	1	RWE	undecorated	unidentifiable	
11406.0	1	RWE	undecorated	holloware	
11407.0	2	RWE	undecorated	teacup	
11408.0	1	RWE	transferprint	unidentifiable	Indeterminate blue transferprint motif.
11409.0	1	RWE	unidentified	flatware	Indeterminate blue motif.
11410.0	1	RWE	factory-made slip, bande	holloware	Dark brown wavy factory-made slipware banded motif.
<b>Layer/Level Subtotal:</b>		13			
<b>Quadrant total:</b>		52			
<b>Quadrant:</b> West Half					
<b>Layer/Level:</b> Fill					
11421.0	5	RWE	undecorated	unidentifiable	
11422.0	3	RWE	undecorated	unidentifiable	
11423.0	9	RWE	undecorated	unidentifiable	
11425.0	2	RWE	undecorated	unidentifiable	
11426.0	2	red earthenware, coarse	transferprint	holloware	Indeterminate blue transferprint motif.
11427.0	2	RWE	unidentified	unidentifiable	Indeterminate blue motif.
11428.0	4	RWE	edgeware, scalloped	plate, general	Scalloped green edgeware motif.
11429.0	4	RWE	edgeware, scalloped	plate, general	Scalloped blue edgeware motif.
11430.0	1	RWE	handpainted, late palette	teacup	Red handpainted band at rim on interior and exterior with indeterminate red and green handpainted motif on exterior.

## Ceramic Artifact Inventory

The Edgar Site (AlGu-196)

Cat#	Qty	Ware	Motif	Form	Comments
11431.0	2	RWE	handpainted, late palette	teacup	Indeterminate green handpainted motif.
11432.0	1	RWE	handpainted, late palette	teacup	Red floral handpainted motif.
11433.0	1	RWE	handpainted, late palette	teacup	Black stem, green leaf and red flower handpainted motif.
11434.0	1	RWE	handpainted, late palette	holloware	Indeterminate red and green handpainted motif.
11435.0	1	RWE	handpainted, late palette	holloware	Blue and red floral handpainted motif.
11436.0	1	RWE	handpainted, late palette	saucer	Red handpainted band at rim with indeterminate green and blue handpainted motif on body.
11437.0	1	RWE	transferprint	holloware	Indeterminate blue transferprint motif on interior and exterior.
11438.0	1	RWE	transferprint	teacup	Indeterminate blue transferprint motif on interior and exterior.
11439.0	1	RWE	spongeware	flatware	Blue spongeware motif.
11440.0	1	RWE	spongeware	saucer	Blue spongeware motif.
11441.0	1	RWE	undecorated	holloware	Handle-body junction.
11442.0	1	RWE	undecorated	holloware	Handle-body junction.
11443.0	1	RWE	undecorated	flatware	
11444.0	1	RWE	unidentified	unidentifiable	Indeterminate black motif.
11445.0	1	jackfield	undecorated	unidentifiable	
11446.0	1	semi-porcelain	undecorated	unidentifiable	
11447.0	1	semi-porcelain	undecorated	flatware	
11448.0	1	RWE	floware	holloware	Indeterminate blue floware motif.
11449.0	1	RWE	transferprint, blue willow	flatware	Blue willow transferprint motif.
11450.0	1	RWE	transferprint	flatware	Indeterminate blue transferprint motif.
11451.0	1	RWE	floware	flatware	Indeterminate blue floware motif.
11452.0	1	RWE	handpainted, late palette	teacup	Black stem, green leaf and red flower handpainted motif.
11453.0	1	RWE	transferprint	teacup	Indeterminate blue transferprint motif.
11454.0	1	RWE	factory-made slip, bande	holloware	Blue and black banded factory-made slipware motif.
11455.0	1	RWE	transferprint	saucer	Red bud transferprint motif.
11456.0	1	RWE	handpainted, late palette	teacup	Red handpainted band at rim on interior and exterior, green leaf and red and blue floral handpainted motif on exterior.
11457.0	2	RWE	handpainted, late palette	teacup	Black stem, green leaves and red floral handpainted motif, mended sherds.

## Ceramic Artifact Inventory

The Edgar Site (AlGu-196)

Cat#	Qty	Ware	Motif	Form	Comments
11458.0	1	RWE	handpainted, late palette	teacup	Green handpainted band at rim on interior and exterior, blue, green, red and black handpainted floral motif on exterior.
11459.0	1	RWE	edgeware, scalloped	plate, table	Scalloped blue edgeware motif.
11460.0	1	RWE	edgeware, straight	plate, supper	Straight blue edgeware motif.
<b>Layer/Level Subtotal:</b>		64			
<b>Layer/Level:</b> Fill					
11424.0	8	RWE	undecorated	unidentifiable	
<b>Layer/Level Subtotal:</b>		8			
<b>Quadrant total:</b>		72			
<b>Feature total:</b>		124			
<b>Feature:</b> 09					
<b>Quadrant:</b> North Half					
<b>Layer/Level:</b> Fill					
11471.0	1	RWE	undecorated	unidentifiable	
11472.0	1	RWE	handpainted, late palette	holloware	Indeterminate green handpainted motif.
11473.0	1	RWE	transferprint	flatware	Indeterminate blue transferprint motif.
<b>Layer/Level Subtotal:</b>		3			
<b>Quadrant total:</b>		3			
<b>Quadrant:</b> South Half					
<b>Layer/Level:</b> Fill					
11481.0	2	RWE	edgeware, scalloped	plate, general	Scalloped blue edgeware motif.
11482.0	1	RWE	handpainted, late palette	holloware	Black stem, green leaf and yellow and red floral handpainted motif on exterior.
11483.0	1	pearlware	factory-made slip, bande	pitcher	Brown, blue and orange banded factory-made slipware motif with green slipware and rouletted band at rim.
<b>Layer/Level Subtotal:</b>		4			
<b>Quadrant total:</b>		4			
<b>Feature total:</b>		7			
<b>Feature:</b> 10					
<b>Quadrant:</b> East Half					
<b>Layer/Level:</b> Fill Zone A					
11491.0	4	RWE	undecorated	unidentifiable	
11492.0	1	RWE	transferprint	unidentifiable	Indeterminate blue transferprint motif.
11493.0	1	yellowware	undecorated	unidentifiable	

## Ceramic Artifact Inventory

The Edgar Site (AlGu-196)

Cat#	Qty	Ware	Motif	Form	Comments
11494.0	1	RWE	edgeware, straight	plate, general	Straight blue edgeware motif.
11495.0	1	jackfield	undecorated	unidentifiable	
11496.0	1	RWE	edgeware, straight	plate, general	Straight blue edgeware motif.
11497.0	1	RWE	transferprint	flatware	Brown scroll transferprint motif at rim.
11498.0	1	yellowware	undecorated	unidentifiable	
11499.0	1	RWE	transferprint	plate, muffin	Brown scroll transferprint motif at rim with moulded floral motif inside transferprint and indeterminate green transferprint on base, six-inch muffin plate.

**Layer/Level Subtotal:** 12

**Layer/Level:** Fill Zone B

11511.0	8	pearlware	undecorated	unidentifiable	
11512.0	1	RWE	undecorated	flatware	
11513.0	1	RWE	factory-made slip, bande	holloware	Black and blue factory-made slipware banded motif on exterior.
11514.0	1	pearlware	undecorated	flatware	
11515.0	1	pearlware	undecorated	holloware	
11516.0	1	RWE	spongeware	saucer	Blue spongeware motif.
11517.0	1	RWE	handpainted, late palette	holloware	Black stem, green leaf and red floral handpainted motif.
11518.0	1	RWE	handpainted, late palette	holloware	Indeterminate red and green handpainted motif.
11519.0	1	RWE	handpainted, late palette	holloware	Green leaf and black stem handpainted motif.
11520.0	1	red earthenware, coarse	glazed	holloware	Brown mottled glazed motif.
11521.0	1	pearlware	factory-made slip, bande	pitcher	Brown, orange and blue banded slipware motif with rouletted green band near rim.

**Layer/Level Subtotal:** 18

**Quadrant total:** 30

**Quadrant:** West Half

**Layer/Level:** Fill

11531.0	6	RWE	undecorated	unidentifiable	
11532.0	2	pearlware	undecorated	unidentifiable	
11533.0	4	RWE	undecorated	unidentifiable	
11534.0	1	RWE	undecorated	unidentifiable	Exfoliated sherd.
11535.0	2	RWE	transferprint	flatware	Indeterminate blue transferprint motif.
11536.0	2	RWE	edgeware, straight	plate, general	Straight blue edgeware motif.
11537.0	1	RWE	edgeware, general	plate, general	Blue edgeware motif.
11538.0	3	RWE	edgeware, scalloped	plate, general	Blue scalloped spongeware motif.



## Ceramic Artifact Inventory

The Edgar Site (AlGu-196)

Cat#	Qty	Ware	Motif	Form	Comments
11539.0	1	RWE	spongeware	flatware	Blue spongeware motif.
11540.0	2	yellowware	undecorated	unidentifiable	
11541.0	1	RWE	undecorated	flatware	
11542.0	1	pearlware	undecorated	flatware	
11543.0	1	pearlware	undecorated	holloware	
11544.0	1	RWE	undecorated	flatware	
11545.0	1	RWE	handpainted, late palette	flatware	Indeterminate red and black handpainted motif.
11546.0	1	RWE	unidentified	holloware	Indeterminate blue motif.
11547.0	1	RWE	transferprint	holloware	Indeterminate blue transferprint motif.
11548.0	1	RWE	transferprint	holloware	Blue floral transferprint motif on interior and exterior.
11549.0	2	RWE	edgeware, straight	plate, general	Straight blue edgeware motif, mended sherds.
11550.0	1	RWE	transferprint, blue willow	plate, general	Blue willow transferprint motif.
11551.0	3	RWE	transferprint, blue willow	plate, table	Blue willow transferprint motif, mended sherds.
11552.0	1	RWE	stamped	teacup	Brown and pink stamped motif.
<b>Layer/Level Subtotal:</b>		39			
<b>Quadrant total:</b>		39			
<b>Feature total:</b>		69			
<b>Feature:</b>		13			
<b>Quadrant:</b>		East Half			
<b>Layer/Level:</b>		Fill Zone A			
11561.0	1	RWE	undecorated	unidentifiable	
<b>Layer/Level Subtotal:</b>		1			
<b>Quadrant total:</b>		1			
<b>Feature total:</b>		1			
<b>Feature:</b>		Gradall			
<b>Quadrant:</b>					
<b>Layer/Level:</b>					
11571.0	1	RWE	floware	flatware	Indeterminate blue floware motif.
<b>Layer/Level Subtotal:</b>		1			
<b>Quadrant total:</b>		1			
<b>Feature total:</b>		1			
<b>Feature:</b>		Gradall			
<b>Quadrant:</b>					
<b>Layer/Level:</b>					
11572.0	2	RWE	stamped	saucer	Brown and pink stamped motif.

## Ceramic Artifact Inventory

The Edgar Site (AlGu-196)

Cat#	Qty	Ware	Motif	Form	Comments
11573.0	1	RWE	undecorated	unidentifiable	
11574.0	1	RWE	undecorated	flatware	Indeterminate impressed mark.
11575.0	1	RWE	undecorated	unidentifiable	
11576.0	3	pearlware	undecorated	flatware	Mended sherds.
11577.0	1	semi-porcelain	undecorated	flatware	
11578.0	1	RWE	transferprint	flatware	Blue diamond transferprint motif.
11579.0	1	RWE	stamped	saucer	Brown and pink stamped motif.
11580.0	1	RWE	stamped	saucer	Brown and pink stamped motif.
11581.0	4	RWE	stamped	saucer	Brown and pink stamped motif, mended sherds.
11582.0	4	RWE	spongeware	saucer	Blue spongeware motif, mended sherds.
11583.0	1	red earthenware, coarse	glazed	holloware	Brown mottled glazed motif.
11584.0	1	ironstone	moulded	plate, general	Moulded panelled plate, octagonal or hexagonal shaped.
<b>Layer/Level Subtotal:</b>		22			
<b>Quadrant total:</b>		22			
<b>Feature total:</b>		22			
<b>Subtotal -</b>		1106			
<b>Unit:</b> 489-235					
<b>Feature:</b>					
<b>Quadrant:</b>					
<b>Layer/Level:</b> Plough					
801.000	32	RWE	undecorated	unidentifiable	
802.000	2	RWE	undecorated	unidentifiable	
803.000	3	creamware	undecorated	unidentifiable	
804.000	4	RWE	undecorated	unidentifiable	Exfoliated sherds.
805.000	3	RWE	spongeware	holloware	Blue spongeware motif.
806.000	2	RWE	edgeware, scalloped	plate, general	Scalloped blue edgeware motif.
807.000	7	RWE	transferprint	unidentifiable	Indeterminate blue transferprint motif.
808.000	2	RWE	handpainted, monochrom	holloware	Indeterminate blue handpainted motif.
809.000	2	RWE	handpainted, late palette	holloware	Indeterminate black handpainted motif.
810.000	3	red earthenware, coarse	glazed	unidentifiable	Dark brown glazed motif.
811.000	1	yellowware	undecorated	unidentifiable	Exfoliated sherd.
812.000	1	RWE	transferprint	flatware	Blue leaf and branch or stem transferprint motif.
813.000	1	RWE	handpainted, late palette	holloware	Green handpainted band at rim on exterior.

## Ceramic Artifact Inventory

The Edgar Site (AlGu-196)

Cat#	Qty	Ware	Motif	Form	Comments
814.000	2	RWE	handpainted, late palette	holloware	Red handpainted band at rim on interior and exterior.
815.000	1	RWE	handpainted, late palette	flatware	Red handpainted band at rim motif.
816.000	1	RWE	undecorated	unidentifiable	
817.000	1	RWE	moulded	flatware	Indeterminate moulded motif at rim.
818.000	1	RWE	undecorated	flatware	
819.000	1	RWE	unidentified	holloware	Indeterminate black motif on exterior.
820.000	1	RWE	moulded	unidentifiable	Indeterminate moulded motif.
821.000	1	RWE	transferprint, blue willow	flatware	Blue willow fence transferprint motif.
822.000	1	RWE	handpainted, late palette	flatware	Black stem, green leaf and red flower handpainted motif.
823.000	1	red earthenware, coarse	glazed	unidentifiable	Orange glazed motif.
824.000	1	red earthenware, coarse	glazed	unidentifiable	Brown glazed motif.
825.000	1	red earthenware, coarse	glazed	holloware	Black glazed motif.
827.000	2	RWE	undecorated	unidentifiable	
<b>Layer/Level Subtotal:</b>		78			
<b>Quadrant total:</b>		78			
<b>Feature total:</b>		78			
<b>Subtotal -</b>		78			
<b>Unit:</b> 490-225					
<b>Feature:</b>					
<b>Quadrant:</b>					
<b>Layer/Level:</b> Plough					
881.000	12	RWE	undecorated	unidentifiable	
882.000	1	red earthenware, coarse	undecorated	unidentifiable	
883.000	5	RWE	undecorated	unidentifiable	
884.000	1	RWE	unidentified	holloware	Indeterminate red motif.
885.000	1	RWE	edgeware, general	plate, general	Green edgeware motif.
886.000	1	RWE	transferprint	holloware	Indeterminate blue transferprint motif.
887.000	1	RWE	transferprint	flatware	Indeterminate blue transferprint motif.
888.000	1	RWE	transferprint	flatware	Blue arches at rim transferprint motif.
889.000	1	RWE	stamped	flatware	Indeterminate blue stamped motif.
890.000	1	RWE	handpainted, monochrom	holloware	Indeterminate blue handpainted motif.
891.000	1	RWE	spongeware	holloware	Blue spongeware motif.

## Ceramic Artifact Inventory

The Edgar Site (AlGu-196)

Cat#	Qty	Ware	Motif	Form	Comments
892.000	1	RWE	unidentified	unidentifiable	Indeterminate blue and brown motif.
893.000	1	RWE	undecorated	teacup	Handle and body junction sherd.
894.000	1	red earthenware, coarse	glazed	unidentifiable	Brown mottled glazed motif.
<b>Layer/Level Subtotal:</b>		29			
<b>Quadrant total:</b>		29			
<b>Feature total:</b>		29			
<b>Subtotal -</b>		29			
<b>Unit:</b> 490-234					
<b>Feature:</b>					
<b>Quadrant:</b>					
<b>Layer/Level:</b> Plough					
947.000	1	RWE	transferprint	flatware	Blue hexagon with cross in center and circle between hexagon transferprint motif.
948.000	1	RWE	transferprint	flatware	Repeating triangle motif with dot in center of triangle.
949.000	1	RWE	handpainted, late palette	holloware	Orange flower, black stem and green leaf handpainted motif.
950.000	1	RWE	handpainted, late palette	holloware	Red floral and green leaf handpainted motif.
951.000	1	RWE	spongeware	flatware	Blue spongeware motif.
952.000	1	RWE	spongeware	holloware	Blue spongeware motif.
953.000	1	ironstone	undecorated	unidentifiable	
954.000	1	RWE	factory-made slip, other	holloware	Green rouletted factory-made slipware motif.
955.000	1	RWE	edgeware, general	flatware	Scalloped rim with mouled edgeware motif.
956.000	1	stoneware	glazed	holloware	Brown glazed exterior.
957.000	1	RWE	edgeware, general	plate, general	Green edgeware motif.
<b>Layer/Level Subtotal:</b>		11			
<b>Quadrant total:</b>		11			
<b>Feature total:</b>		11			
<b>Subtotal -</b>		11			
<b>Unit:</b> 490-235					
<b>Feature:</b>					
<b>Quadrant:</b>					
<b>Layer/Level:</b> Plough					
1011.00	21	RWE	undecorated	unidentifiable	
1012.00	2	RWE	undecorated	unidentifiable	
1013.00	3	RWE	undecorated	unidentifiable	

## Ceramic Artifact Inventory

The Edgar Site (AlGu-196)

Cat#	Qty	Ware	Motif	Form	Comments
1014.00	3	RWE	undecorated	unidentifiable	
1015.00	2	RWE	undecorated	unidentifiable	Exfoliated sherd.
1016.00	2	RWE	transferprint, blue willow	flatware	Blue willow transferprint motif.
1017.00	2	RWE	transferprint	unidentifiable	Indeterminate blue transferprint motif.
1018.00	2	RWE	transferprint	holloware	Indeterminate blue transferprint motif.
1019.00	2	RWE	unidentified	flatware	Indeterminate blue motif.
1020.00	2	RWE	spongeware	flatware	Blue spongeware motif.
1021.00	1	red earthenware, coarse	glazed	unidentifiable	Red-brown glazed motif.
1022.00	1	RWE	handpainted, late palette	flatware	Green leaf and red and blue flower handpainted motif.
1023.00	1	RWE	handpainted, late palette	holloware	Green leaf handpainted motif.
1024.00	1	RWE	unidentified	holloware	Indeterminate black band motif.
1025.00	1	RWE	handpainted, monochrom	holloware	Indeterminate blue handpainted motif.
1026.00	1	RWE	edgeware, general	plate, general	Indeterminate blue edgeware motif.
1027.00	1	yelloware	undecorated	unidentifiable	
<b>Layer/Level Subtotal:</b>		48			
<b>Quadrant total:</b>		48			
<b>Feature total:</b>		48			
<b>Subtotal -</b>		48			
<b>Unit:</b> 490-236					
<b>Feature:</b>					
<b>Quadrant:</b>					
<b>Layer/Level:</b> Plough					
1071.00	41	RWE	undecorated	unidentifiable	
1072.00	4	RWE	undecorated	unidentifiable	
1073.00	4	RWE	undecorated	unidentifiable	
1074.00	5	pearlware	undecorated	unidentifiable	
1075.00	7	RWE	undecorated	unidentifiable	Exfoliated sherds.
1076.00	2	RWE	transferprint, blue willow	flatware	Blue willow transferprint motif.
1077.00	4	RWE	transferprint	flatware	Indeterminate blue transferprint motif.
1078.00	2	RWE	edgeware, scalloped	plate, general	Scalloped blue edgeware motif.
1079.00	3	RWE	spongeware	flatware	Blue spongeware motif.
1080.00	3	red earthenware, coarse	glazed	unidentifiable	Brown glazed body sherds.
1081.00	1	RWE	transferprint	flatware	Indeterminate blue transferprint motif.
1082.00	1	RWE	transferprint	holloware	Blue foliage transferprint motif.

## Ceramic Artifact Inventory

The Edgar Site (AlGu-196)

Cat#	Qty	Ware	Motif	Form	Comments
1083.00	1	RWE	handpainted, late palette	flatware	Indeterminate green and red handpainted motif.
1084.00	1	RWE	unidentified	holloware	Indeterminate blue motif.
1085.00	1	yellowware	undecorated	unidentifiable	
1086.00	1	red earthenware, coarse	glazed	unidentifiable	Dark brown glazed motif.
1087.00	1	red earthenware, coarse	undecorated	unidentifiable	Unglazed body sherd.
1088.00	1	RWE	handpainted, late palette	flatware	Indeterminate blue and red handpainted motif.
1089.00	1	RWE	handpainted, late palette	flatware	Black stem handpainted motif.
1090.00	1	RWE	unidentified	flatware	Indeterminate blue motif.
1091.00	1	RWE	handpainted, monochrom	holloware	Blue petal handpainted motif.
1092.00	1	RWE	handpainted, late palette	holloware	Green handpainted band at rim on exterior.
<b>Layer/Level Subtotal:</b>		87			
<b>Quadrant total:</b>		87			
<b>Feature total:</b>		87			
<b>Subtotal -</b>		87			
<b>Unit:</b> 491-235					
<b>Feature:</b>					
<b>Quadrant:</b>					
<b>Layer/Level:</b> Plough					
1151.00	56	RWE	undecorated	unidentifiable	
1152.00	2	RWE	undecorated	unidentifiable	
1153.00	4	RWE	undecorated	unidentifiable	
1154.00	7	RWE	undecorated	unidentifiable	Exfoliated sherds.
1155.00	2	RWE	edgeware, general	flatware	Moulded edgeware motif.
1156.00	2	yellowware	undecorated	unidentifiable	
1157.00	1	RWE	transferprint, blue willow	flatware	Blue willow transferprint motif.
1158.00	1	RWE	edgeware, general	plate, general	Blue edgeware motif.
1159.00	1	RWE	spongeware	holloware	Blue spongeware motif.
1160.00	1	pearlware	undecorated	unidentifiable	
1161.00	1	RWE	transferprint	flatware	Indeterminate blue transferprint motif.
1162.00	1	RWE	unidentified	holloware	Indeterminate blue motif on interior and exterior.
1163.00	1	RWE	spongeware	flatware	Blue spongeware motif.
1164.00	1	RWE	unidentified	holloware	Indeterminante blue motif on exterior.
1165.00	1	RWE	handpainted, late palette	flatware	Indeterminate green handpainted motif.
1166.00	1	RWE	handpainted, late palette	flatware	Green leaf and black stem handpainted motif.

## Ceramic Artifact Inventory

The Edgar Site (AlGu-196)

Cat#	Qty	Ware	Motif	Form	Comments
1167.00	1	RWE	handpainted, late palette	flatware	Black handpainted stem motif.
1168.00	1	ironstone	undecorated	flatware	
1169.00	2	RWE	transferprint	holloware	Indeterminate blue transferprint motif on interior and exterior, mended sherds.
1170.00	1	stoneware	glazed	holloware	Orange glazed motif on exterior
1171.00	2	RWE	edgeware, general	plate, general	
<b>Layer/Level Subtotal:</b>		90			
<b>Quadrant total:</b>		90			
<b>Feature total:</b>		90			
<b>Subtotal -</b>		90			
<b>Unit:</b> 494-239					
<b>Feature:</b>					
<b>Quadrant:</b>					
<b>Layer/Level:</b> Plough					
1221.00	19	RWE	undecorated	unidentifiable	
1222.00	6	ironstone	undecorated	unidentifiable	
1223.00	4	RWE	undecorated	unidentifiable	
1224.00	4	RWE	transferprint	flatware	Indeterminate blue transferprint motif.
1225.00	4	RWE	unidentified	unidentifiable	Indeterminate blue motif.
1226.00	3	RWE	spongeware	flatware	Blue spongeware motif.
1227.00	3	red earthenware, coarse	glazed	unidentifiable	Dark brown glazed motif.
1228.00	2	red earthenware, coarse	undecorated	unidentifiable	Exfoliated sherds.
1229.00	1	RWE	spongeware	flatware	Blue spongeware motif.
1230.00	1	RWE	undecorated	unidentifiable	Exfoliated sherd.
1231.00	1	RWE	handpainted, late palette	flatware	Red handpainted band motif.
1232.00	1	RWE	unidentified	flatware	Indeterminate red motif.
1233.00	1	RWE	handpainted, late palette	flatware	Black stem and green leaf handpainted motif.
1234.00	1	yelloware	factory-made slip, bande	holloware	Brown and white factory-made slipware banded motif.
1235.00	1	RWE	transferprint	flatware	Blue transferprint motif, partial words, "...ONN...", "...CTOR..."
1236.00	1	RWE	undecorated	flatware	
1237.00	1	RWE	handpainted, late palette	flatware	Indeterminate green handpainted motif.
1238.00	1	RWE	edgeware, general	plate, general	Indeterminate blue edgeware motif.
1239.00	1	RWE	spongeware	holloware	Blue spongeware motif.

## Ceramic Artifact Inventory

The Edgar Site (AlGu-196)

Cat#	Qty	Ware	Motif	Form	Comments
1240.00	1	RWE	transferprint	holloware	Indeterminate blue transferprint motif on interior and exterior.
1241.00	1	RWE	edgeware, general	plate, general	Indeterminate blue edgeware motif.
1242.00	1	RWE	spongeware	teacup	Blue spongeware motif on exterior and at rim on interior.
1243.00	1	RWE	handpainted, late palette	saucer	Green leaf handpainted motif.
1244.00	1	red earthenware, refined	unidentified	holloware	Brown and yellow glazed exterior with white glazed interior.

**Layer/Level Subtotal:** 61

**Quadrant total:** 61

**Feature total:** 61

**Subtotal -** 61

**Unit:** 495-225

**Feature:**

**Quadrant:**

**Layer/Level:** Plough

1291.00	20	RWE	undecorated	unidentifiable	
1292.00	4	RWE	undecorated	unidentifiable	
1293.00	2	RWE	undecorated	unidentifiable	
1294.00	2	RWE	transferprint	flatware	Indeterminate blue transferprint motif.
1295.00	3	RWE	spongeware	flatware	Blue spongeware motif.
1296.00	2	RWE	edgeware, scalloped	plate, general	Scalloped blue edgeware motif.
1297.00	1	RWE	unidentified	unidentifiable	Indeterminate blue motif.
1298.00	1	RWE	handpainted, late palette	flatware	Indeterminate blue and red handpainted motif.
1299.00	1	RWE	edgeware, general	plate, general	Indeterminate blue edgeware motif.

**Layer/Level Subtotal:** 36

**Quadrant total:** 36

**Feature total:** 36

**Subtotal -** 36

**Unit:** 500-209

**Feature:**

**Quadrant:**

**Layer/Level:** Plough

1341.00	4	RWE	undecorated	unidentifiable	
1342.00	1	RWE	edgeware, scalloped	plate, general	Scalloped blue edgeware motif.
1343.00	1	RWE	handpainted, late palette	flatware	Indeterminate red and green handpainted motif.



## Ceramic Artifact Inventory

### The Edgar Site (AlGu-196)

Cat#	Qty	Ware	Motif	Form	Comments
1344.00	1	RWE	handpainted, late palette	unidentifiable	Indeterminate green handpainted motif.
1345.00	1	red earthenware, coarse	glazed	unidentifiable	Yellow glazed motif.
1346.00	1	ironstone	undecorated	unidentifiable	
1347.00	1	RWE	undecorated	unidentifiable	
1348.00	1	RWE	transferprint	flatware	Indeterminate moulded motif with indeterminate red transferprint motif.
1349.00	1	red earthenware, coarse	glazed	unidentifiable	Red glazed motif.
<b>Layer/Level Subtotal:</b>		12			
<b>Quadrant total:</b>		12			
<b>Feature total:</b>		12			
<b>Subtotal -</b>		12			
<b>Unit:</b> 500-215					
<b>Feature:</b>					
<b>Quadrant:</b>					
<b>Layer/Level:</b> Plough					
1381.00	8	RWE	undecorated	unidentifiable	
1382.00	3	red earthenware, coarse	glazed	unidentifiable	Brown mottled glaze motif.
1383.00	1	RWE	unidentified	flatware	Indeterminate blue motif.
1384.00	1	RWE	edgeware, scalloped	plate, general	Scalloped blue edgeware motif.
1385.00	1	red earthenware, coarse	glazed	unidentifiable	Orange glazed motif.
<b>Layer/Level Subtotal:</b>		14			
<b>Quadrant total:</b>		14			
<b>Feature total:</b>		14			
<b>Subtotal -</b>		14			
<b>Unit:</b> 500-220					
<b>Feature:</b>					
<b>Quadrant:</b>					
<b>Layer/Level:</b> Plough					
1421.00	11	RWE	undecorated	unidentifiable	
1422.00	2	pearlware	undecorated	unidentifiable	
1423.00	6	RWE	undecorated	unidentifiable	
1424.00	1	RWE	undecorated	unidentifiable	
1425.00	4	RWE	transferprint	flatware	Indeterminate blue transferprint motif.
1426.00	4	red earthenware, coarse	glazed	unidentifiable	Dark brown glazed motif.
1427.00	1	creamware	undecorated	unidentifiable	
1428.00	1	RWE	undecorated	unidentifiable	
1429.00	1	RWE	transferprint	holloware	Indeterminate red transferprint motif.

## Ceramic Artifact Inventory

The Edgar Site (AlGu-196)

Cat#	Qty	Ware	Motif	Form	Comments
1430.00	1	red earthenware, coarse	glazed	holloware	Brown glazed motif.
1431.00	1	red earthenware, coarse	glazed	unidentifiable	Red glazed motif.
<b>Layer/Level Subtotal:</b>		33			
<b>Quadrant total:</b>		33			
<b>Feature total:</b>		33			
<b>Subtotal -</b>		33			
<b>Unit:</b> 500-225					
<b>Feature:</b>					
<b>Quadrant:</b>					
<b>Layer/Level:</b> Plough					
1471.00	8	RWE	undecorated	unidentifiable	
1472.00	2	RWE	undecorated	unidentifiable	
1473.00	1	red earthenware, coarse	glazed	unidentifiable	Dark brown glazed motif.
1474.00	1	red earthenware, coarse	glazed	unidentifiable	Orange glazed motif.
1475.00	1	red earthenware, coarse	undecorated	unidentifiable	Exfoliated sherd.
1476.00	1	RWE	unidentified	saucer	Indeterminate blue motif, heavily thermally altered.
1477.00	1	creamware	undecorated	unidentifiable	
1478.00	1	RWE	undecorated	unidentifiable	
1479.00	1	RWE	handpainted, monochrom	holloware	Indeterminate blue handpainted motif.
1480.00	1	stoneware	glazed	holloware	Black glazed motif.
<b>Layer/Level Subtotal:</b>		18			
<b>Quadrant total:</b>		18			
<b>Feature total:</b>		18			
<b>Subtotal -</b>		18			
<b>Unit:</b> 500-230					
<b>Feature:</b>					
<b>Quadrant:</b>					
<b>Layer/Level:</b> Plough					
1521.00	25	RWE	undecorated	unidentifiable	
1522.00	2	RWE	undecorated	unidentifiable	Exfoliated sherds.
1523.00	2	RWE	edgeware, scalloped	plate, general	Scalloped blue edgeware motif.
1524.00	4	RWE	spongeware	flatware	Blue spongeware motif.
1525.00	1	RWE	undecorated	unidentifiable	
1526.00	1	red earthenware, coarse	undecorated	unidentifiable	Exfoliated sherd.
1527.00	2	RWE	spongeware	saucer	Blue spongeware motif.
1528.00	1	RWE	undecorated	unidentifiable	
1529.00	1	RWE	undecorated	unidentifiable	

## Ceramic Artifact Inventory

The Edgar Site (AlGu-196)

Cat#	Qty	Ware	Motif	Form	Comments
1530.00	1	RWE	edgeware, general	plate, general	Indeterminate blue edgeware motif.
1531.00	1	RWE	unidentified	holloware	Indeterminate blue motif.
1532.00	1	RWE	factory-made slip, bande	holloware	Brown factory-made slipware banded motif.
1533.00	1	RWE	spongeware	flatware	Blue spongeware motif.
1534.00	1	RWE	handpainted, late palette	holloware	Green leaf and blue and red flower handpainted motif.
1535.00	1	RWE	handpainted, late palette	flatware	Green leaf and red flower handpainted motif.
1536.00	1	RWE	handpainted, late palette	flatware	Indeterminate green and blue handpainted motif.
1537.00	1	red earthenware, coarse	glazed	unidentifiable	Orange glazed motif.
<b>Layer/Level Subtotal:</b>		47			
<b>Quadrant total:</b>		47			
<b>Feature total:</b>		47			
<b>Subtotal -</b>		47			
<b>Unit:</b> 500-235					
<b>Feature:</b>					
<b>Quadrant:</b>					
<b>Layer/Level:</b> Plough					
1571.00	44	RWE	undecorated	unidentifiable	
1572.00	3	RWE	undecorated	unidentifiable	
1573.00	2	RWE	undecorated	unidentifiable	
1574.00	6	RWE	undecorated	unidentifiable	
1575.00	3	RWE	undecorated	unidentifiable	Exfoliated sherd.
1576.00	2	RWE	spongeware	flatware	Blue spongeware motif.
1577.00	2	RWE	transferprint	flatware	Indeterminate blue transferprint motif.
1578.00	2	RWE	unidentified	unidentifiable	Indeterminate blue motif.
1579.00	2	RWE	unidentified	flatware	Indeterminate blue motif.
1580.00	3	RWE	edgeware, scalloped	plate, general	Scalloped blue edgeware motif.
1581.00	4	red earthenware, coarse	glazed	unidentifiable	Brown mottled glaze motif.
1582.00	1	ironstone	undecorated	unidentifiable	
1583.00	1	RWE	handpainted, late palette	holloware	Black stem, green leaf and blue and red flower handpainted motif.
1584.00	1	yellowware	undecorated	unidentifiable	
1585.00	1	RWE	undecorated	unidentifiable	
1586.00	1	RWE	handpainted, late palette	holloware	Black stem and green leaf handpainted motif.
1587.00	1	RWE	handpainted, late palette	unidentifiable	Indeterminate green handpainted motif.

## Ceramic Artifact Inventory

The Edgar Site (ALGu-196)

Cat#	Qty	Ware	Motif	Form	Comments
1588.00	1	RWE	spongeware	holloware	Blue spongeware motif.
1589.00	1	RWE	transferprint	saucer	Blue rope transferprint motif at rim.
1590.00	1	RWE	transferprint	saucer	Repeating blue diamond transferprint motif at rim.
1591.00	1	RWE	edgeware, straight	flatware	Straight blue edgeware.
1592.00	1	red earthenware, coarse	glazed	unidentifiable	Orange glazed motif.
1593.00	1	red earthenware, coarse	glazed	unidentifiable	Red and yellow mottled glazed motif.
1594.00	1	red earthenware, coarse	glazed	unidentifiable	Light brown glazed motif.
<b>Layer/Level Subtotal:</b>		86			
<b>Quadrant total:</b>		86			
<b>Feature total:</b>		86			
<b>Subtotal -</b>		86			
<b>Unit:</b> 500-240					
<b>Feature:</b>					
<b>Quadrant:</b>					
<b>Layer/Level:</b> Plough					
1631.00	40	RWE	undecorated	unidentifiable	
1632.00	4	RWE	undecorated	unidentifiable	
1633.00	5	RWE	undecorated	unidentifiable	Exfoliated sherds.
1634.00	4	RWE	transferprint	flatware	Indeterminate blue transferprint motif.
1635.00	3	RWE	spongeware	flatware	Blue spongeware motif.
1636.00	2	RWE	unidentified	flatware	Indeterminate blue motif.
1637.00	6	RWE	unidentified	flatware	Indeterminate blue motif.
1638.00	5	red earthenware, coarse	glazed	unidentifiable	Dark brown mottled glazed motif.
1639.00	2	red earthenware, coarse	glazed	unidentifiable	Brown mottled glaze motif.
1640.00	2	red earthenware, coarse	glazed	unidentifiable	Orange glaze motif.
1641.00	1	RWE	undecorated	unidentifiable	
1642.00	1	RWE	undecorated	unidentifiable	
1643.00	1	RWE	transferprint	flatware	Indeterminate green transferprint motif.
1644.00	1	RWE	transferprint	flatware	Blue repeating diamond with circle surrounding it transferprint motif.
1645.00	1	ironstone	moulded	flatware	Indeterminate moulded motif.
1646.00	1	RWE	edgeware, general	plate, general	Indeterminate green edgeware motif.
1647.00	1	RWE	transferprint	flatware	Blue diamond with circle surrounding transferprint motif.

## Ceramic Artifact Inventory

The Edgar Site (AlGu-196)

Cat#	Qty	Ware	Motif	Form	Comments
1648.00	1	RWE	transferprint	holloware	Blue leaf and stem transferprint motif on exterior, indeterminate motif on interior.
1649.00	1	RWE	transferprint	unidentifiable	Blue hexagon with circle on top of line between hexagons transferprint motif.
1650.00	1	RWE	spongeware	saucer	Blue spongeware motif.
1651.00	1	RWE	handpainted, late palette	flatware	Indeterminate red handpainted motif.
1652.00	1	RWE	spongeware	flatware	Green sponge motif on canaryware body.
1653.00	1	red earthenware, coarse	glazed	holloware	Double rolled rim with red-brown glazed motif.
1654.00	1	RWE	undecorated	unidentifiable	Black stem and green leaf handpainted motif.
<b>Layer/Level Subtotal:</b>		87			
<b>Quadrant total:</b>		87			
<b>Feature total:</b>		87			
<b>Subtotal -</b>		87			
<b>Unit:</b> 504-211					
<b>Feature:</b>					
<b>Quadrant:</b>					
<b>Layer/Level:</b> Plough					
1701.00	1	RWE	undecorated	unidentifiable	
1702.00	1	red earthenware, coarse	glazed	unidentifiable	Brown glaze motif.
<b>Layer/Level Subtotal:</b>		2			
<b>Quadrant total:</b>		2			
<b>Feature total:</b>		2			
<b>Subtotal -</b>		2			
<b>Unit:</b> 504-214					
<b>Feature:</b>					
<b>Quadrant:</b>					
<b>Layer/Level:</b> Plough					
1731.00	3	RWE	undecorated	unidentifiable	
1732.00	1	RWE	undecorated	unidentifiable	
1733.00	2	RWE	spongeware	flatware	Blue spongeware motif.
1734.00	3	RWE	transferprint	flatware	Indeterminate blue transferprint motif.
1735.00	1	RWE	unidentified	flatware	Indeterminate blue motif.
1736.00	1	red earthenware, coarse	undecorated	unidentifiable	Exfoliated sherd.
1737.00	1	red earthenware, coarse	glazed	unidentifiable	Brown glazed motif.

## Ceramic Artifact Inventory

The Edgar Site (AlGu-196)

Cat#	Qty	Ware	Motif	Form	Comments
<b>Layer/Level Subtotal:</b>		12			
<b>Quadrant total:</b>		12			
<b>Feature total:</b>		12			
<b>Subtotal -</b>		12			
<b>Unit:</b> 504-215					
<b>Feature:</b>					
<b>Quadrant:</b>					
<b>Layer/Level:</b> Plough					
1781.00	6	RWE	undecorated	unidentifiable	
1782.00	2	RWE	unidentified	unidentifiable	Indeterminate blue motif.
1783.00	2	RWE	undecorated	unidentifiable	
1784.00	1	RWE	unidentified	flatware	Indeterminate blue motif.
1785.00	1	RWE	handpainted, late palette	holloware	Indeterminate red handpainted motif.
1786.00	1	red earthenware, coarse	glazed	holloware	Brown mottled glazed motif.
1787.00	1	red earthenware, coarse	glazed	unidentifiable	Brown glazed motif.
<b>Layer/Level Subtotal:</b>		14			
<b>Quadrant total:</b>		14			
<b>Feature total:</b>		14			
<b>Subtotal -</b>		14			
<b>Unit:</b> 504-216					
<b>Feature:</b>					
<b>Quadrant:</b>					
<b>Layer/Level:</b> Plough					
1831.00	11	RWE	undecorated	unidentifiable	
1832.00	5	RWE	undecorated	unidentifiable	
1833.00	6	RWE	undecorated	unidentifiable	Exfoliated sherds.
1834.00	2	red earthenware, coarse	glazed	unidentifiable	Brown glazed motif.
1835.00	5	red earthenware, coarse	undecorated	unidentifiable	Exfoliated sherds.
1836.00	1	RWE	handpainted, late palette	holloware	Indeterminate black and blue handpainted motif.
1837.00	1	RWE	spongeware	flatware	Blue spongeware motif.
1838.00	1	RWE	spongeware	holloware	Blue spongeware motif.
1839.00	1	red earthenware, coarse	glazed	unidentifiable	Orange glazed motif.
1840.00	1	red earthenware, coarse	glazed	unidentifiable	Brown mottled glazed motif.
<b>Layer/Level Subtotal:</b>		34			
<b>Quadrant total:</b>		34			
<b>Feature total:</b>		34			
<b>Subtotal -</b>		34			

## Ceramic Artifact Inventory

The Edgar Site (AlGu-196)

Cat#	Qty	Ware	Motif	Form	Comments
Unit: 504-217					
Feature:					
Quadrant:					
Layer/Level: Plough					
1880.00	1	RWE	spongeware	unidentifiable	Blue spongeware motif.
1881.00	2	RWE	undecorated	unidentifiable	
1882.00	2	ironstone	undecorated	unidentifiable	
1883.00	4	RWE	undecorated	unidentifiable	
1884.00	2	RWE	unidentified	unidentifiable	Indeterminate blue motif.
1885.00	1	RWE	factory-made slip, bande	holloware	Brown and blue factory-made slipware banded motif.
1886.00	2	red earthenware, coarse	glazed	unidentifiable	Brown glazed motif.
1887.00	1	red earthenware, coarse	undecorated	unidentifiable	Exfoliated sherd.
1888.00	1	porcelain	undecorated	unidentifiable	
1889.00	1	RWE	unidentified	teacup	Indeterminate blue motif.
1891.00	1	RWE	edgeware, scalloped	plate, general	Scalloped blue edgeware motif.
1892.00	1	RWE	handpainted, late palette	holloware	Green handpainted leaf motif.
1893.00	1	RWE	transferprint	flatware	Indeterminate blue transferprint motif.
1894.00	1	RWE	handpainted, late palette	unidentifiable	Indeterminate red and blue handpainted motif.
Layer/Level Subtotal:		21			
Quadrant total:		21			
Feature total:		21			
Subtotal -		21			
Unit: 504-218					
Feature:					
Quadrant:					
Layer/Level: Plough					
1931.00	20	RWE	undecorated	unidentifiable	
1932.00	5	RWE	undecorated	unidentifiable	
1933.00	2	RWE	unidentified	flatware	Indeterminate blue motif.
1934.00	1	RWE	handpainted, late palette	holloware	Indeterminate blue and black handpainted motif.
1935.00	1	red earthenware, coarse	undecorated	unidentifiable	Exfoliated sherd.
1936.00	1	RWE	unidentified	unidentifiable	Indeterminate blue motif.
1937.00	1	pearlware	undecorated	unidentifiable	
1938.00	1	RWE	unidentified	flatware	Indeterminate blue motif.
1939.00	1	RWE	spongeware	flatware	Blue spongeware motif.
1940.00	1	RWE	transferprint	flatware	Indeterminate blue transferprint motif.

## Ceramic Artifact Inventory

The Edgar Site (AlGu-196)

Cat#	Qty	Ware	Motif	Form	Comments
1941.00	1	RWE	spongeware	flatware	Blue spongeware motif.
1942.00	1	RWE	handpainted, late palette	holloware	Green stem and red flower handpainted motif.
1943.00	1	red earthenware, coarse	glazed	unidentifiable	Brown glazed motif.
<b>Layer/Level Subtotal:</b>		37			
<b>Quadrant total:</b>		37			
<b>Feature total:</b>		37			
<b>Subtotal -</b>		37			
<b>Unit:</b> 504-244					
<b>Feature:</b>					
<b>Quadrant:</b>					
<b>Layer/Level:</b> Plough					
1991.00	16	RWE	undecorated	unidentifiable	
1992.00	2	RWE	undecorated	unidentifiable	
1993.00	1	RWE	undecorated	unidentifiable	Exfoliated sherd.
1994.00	2	RWE	edgeware, scalloped	plate, general	Scalloped blue edgeware motif.
1995.00	2	RWE	transferprint, blue willow	plate, general	Blue willow transferprint motif.
1996.00	2	red earthenware, coarse	glazed	unidentifiable	Brown glaze motif.
1997.00	1	RWE	undecorated	unidentifiable	
1998.00	1	RWE	moulded	flatware	Indeterminate moulded motif and black decoration.
1999.00	2	RWE	handpainted, late palette	teacup	Green leaf and blue petal handpainted motif, mended sherds.
2000.00	1	RWE	transferprint	flatware	Indeterminante blue transferprint motif.
2001.00	1	RWE	transferprint	flatware	Blue loop and circle transferprint motif.
2002.00	1	RWE	transferprint	flatware	Indeterminate blue transferprint motif.
2003.00	1	RWE	spongeware	flatware	Blue spongeware motif.
2004.00	1	red earthenware, coarse	glazed	unidentifiable	Light brown glaze motif.
<b>Layer/Level Subtotal:</b>		34			
<b>Quadrant total:</b>		34			
<b>Feature total:</b>		34			
<b>Subtotal -</b>		34			
<b>Unit:</b> 505-210					
<b>Feature:</b>					
<b>Quadrant:</b>					
<b>Layer/Level:</b> Plough					
2051.00	4	RWE	undecorated	unidentifiable	



## Ceramic Artifact Inventory

The Edgar Site (ALGu-196)

Cat#	Qty	Ware	Motif	Form	Comments
2052.00	1	RWE	transferprint	flatware	Indeterminate blue transferprint motif.
2053.00	1	RWE	moulded	unidentifiable	Indeterminate moulded and green motif.
2054.00	1	yellowware	undecorated	unidentifiable	
2055.00	1	RWE	moulded	unidentifiable	Indeterminate moulded motif.
2056.00	1	unidentifiable	glazed	holloware	Black bodied refined earthenware with white glazed interior.
2057.00	1	stoneware	glazed	holloware	Tan glazed motif on exterior.
2058.00	1	red earthenware, coarse	undecorated	unidentifiable	Exfoliated sherd.

**Layer/Level Subtotal:** 11

**Quadrant total:** 11

**Feature total:** 11

**Subtotal -** 11

**Unit:** 505-211

**Feature:**

**Quadrant:**

**Layer/Level:** Plough

2101.00	4	RWE	undecorated	unidentifiable	
2102.00	3	pearlware	undecorated	unidentifiable	
2103.00	2	RWE	undecorated	unidentifiable	
2104.00	4	red earthenware, coarse	glazed	unidentifiable	Brown mottled glazed motif.
2105.00	2	red earthenware, coarse	undecorated	unidentifiable	Exfoliated sherds.
2106.00	1	jackfield	undecorated	unidentifiable	
2107.00	1	RWE	unidentified	unidentifiable	Indeterminate blue motif.
2108.00	1	RWE	transferprint	flatware	Indeterminate blue transferprint motif.
2109.00	1	RWE	handpainted, late palette	flatware	Indeterminate black handpainted motif.

**Layer/Level Subtotal:** 19

**Quadrant total:** 19

**Feature total:** 19

**Subtotal -** 19

**Unit:** 505-212

**Feature:**

**Quadrant:**

**Layer/Level:** Plough

2161.00	2	RWE	undecorated	unidentifiable	
2162.00	1	red earthenware, coarse	undecorated	unidentifiable	Exfoliated sherd.

**Layer/Level Subtotal:** 3

## Ceramic Artifact Inventory

The Edgar Site (AlGu-196)

Cat#	Qty	Ware	Motif	Form	Comments
<b>Quadrant total:</b>		3			
<b>Feature total:</b>		3			
<b>Subtotal -</b>		3			
<b>Unit:</b> 505-214					
<b>Feature:</b>					
<b>Quadrant:</b>					
<b>Layer/Level:</b> Plough					
2191.00	5	RWE	undecorated	unidentifiable	
2192.00	2	RWE	undecorated	unidentifiable	
2193.00	1	RWE	undecorated	unidentifiable	Exfoliated sherd.
2194.00	2	RWE	unidentified	unidentifiable	Indeterminate blue motif.
2195.00	1	RWE	undecorated	unidentifiable	
2196.00	1	pearlware	undecorated	unidentifiable	
2197.00	1	RWE	transferprint	flatware	Blue repeating triangle with dot in center transferprint motif.
2198.00	1	RWE	spongeware	flatware	Blue spongeware motif.
2199.00	1	RWE	handpainted, late palette	flatware	Green leaf handpainted motif.
2200.00	1	RWE	unidentified	flatware	Indeterminate black banded motif.
2201.00	1	red earthenware, coarse	glazed	unidentifiable	Brown mottled glazed motif.
2202.00	1	red earthenware, coarse	glazed	unidentifiable	Dark brown glazed motif.
<b>Layer/Level Subtotal:</b>		18			
<b>Quadrant total:</b>		18			
<b>Feature total:</b>		18			
<b>Subtotal -</b>		18			
<b>Unit:</b> 505-215					
<b>Feature:</b>					
<b>Quadrant:</b>					
<b>Layer/Level:</b> Plough					
2231.00	4	RWE	undecorated	unidentifiable	
2232.00	6	RWE	undecorated	unidentifiable	
2233.00	3	RWE	edgeware, general	plate, general	Blue edgeware motif.
2234.00	2	RWE	unidentified	flatware	Indeterminate blue motif.
2235.00	1	RWE	undecorated	unidentifiable	
2236.00	1	RWE	unidentified	unidentifiable	Indeterminate brown banded motif.
2237.00	1	ironstone	undecorated	unidentifiable	
2238.00	1	ironstone	undecorated	unidentifiable	
2239.00	1	RWE	edgeware, scalloped	plate, general	Scalloped green edgeware motif.
2240.00	1	RWE	unidentified	unidentifiable	Indeterminate blue motif.

## Ceramic Artifact Inventory

The Edgar Site (AlGu-196)

Cat#	Qty	Ware	Motif	Form	Comments
2241.00	1	RWE	handpainted, late palette	flatware	Indeterminate green handpainted motif.
2242.00	1	RWE	transferprint	flatware	Indeterminate blue transferprint motif.
2243.00	1	yellowware	undecorated	unidentifiable	
2244.00	1	red earthenware, refined	unidentified	unidentifiable	
2245.00	1	red earthenware, coarse	glazed	unidentifiable	Brown glazed motif.
<b>Layer/Level Subtotal:</b>		26			
<b>Quadrant total:</b>		26			
<b>Feature total:</b>		26			
<b>Subtotal -</b>		26			
<b>Unit:</b> 505-216					
<b>Feature:</b>					
<b>Quadrant:</b>					
<b>Layer/Level:</b> Plough					
2291.00	12	RWE	undecorated	unidentifiable	
2292.00	5	RWE	undecorated	unidentifiable	
2293.00	2	RWE	unidentified	unidentifiable	Indeterminate blue motif.
2294.00	2	red earthenware, coarse	glazed	unidentifiable	Brown glazed motif.
2295.00	1	RWE	handpainted, late palette	holloware	Indeterminate green and red handpainted motif.
2296.00	1	RWE	undecorated	unidentifiable	Exfoliated sherd.
2297.00	1	RWE	transferprint	flatware	Blue floral transferprint motif.
2298.00	1	RWE	handpainted, late palette	teacup	Green leaf and blue petal handpainted motif.
2299.00	1	RWE	handpainted, late palette	saucer	Green band at rim and indeterminate black handpainted motif.
2300.00	1	RWE	handpainted, late palette	holloware	Indeterminate brown handpainted band.
2301.00	1	RWE	spongeware	flatware	Blue spongeware motif.
2302.00	1	RWE	handpainted, late palette	flatware	Indeterminate blue and green handpainted motif.
2303.00	1	RWE	edgeware, general	plate, general	Indeterminate blue edgeware motif.
2304.00	2	red earthenware, coarse	glazed	unidentifiable	Tan and red mottled handpainted motif, mended sherds.
<b>Layer/Level Subtotal:</b>		32			
<b>Quadrant total:</b>		32			
<b>Feature total:</b>		32			
<b>Subtotal -</b>		32			
<b>Unit:</b> 505-217					

## Ceramic Artifact Inventory

The Edgar Site (AlGu-196)

Cat#	Qty	Ware	Motif	Form	Comments
<b>Feature:</b>					
<b>Quadrant:</b>					
<b>Layer/Level:</b> Plough					
2351.00	3	RWE	undecorated	unidentifiable	
2352.00	1	RWE	unidentified	flatware	Indeterminate blue motif.
2353.00	1	creamware	undecorated	unidentifiable	
2354.00	1	RWE	handpainted, late palette	holloware	Black stem, green leaf and red flower handpainted motif.
2355.00	1	RWE	handpainted, late palette	holloware	Green leaf handpainted motif.
2356.00	1	RWE	handpainted, late palette	flatware	Forest green leaf handpainted motif.
2357.00	1	RWE	spongeware	teacup	Blue spongeware motif on interior and exterior.
<b>Layer/Level Subtotal:</b>		9			
<b>Quadrant total:</b>		9			
<b>Feature total:</b>		9			
<b>Subtotal -</b>		9			
<b>Unit:</b> 505-218					
<b>Feature:</b>					
<b>Quadrant:</b>					
<b>Layer/Level:</b> Plough					
2381.00	11	RWE	undecorated	unidentifiable	
2382.00	3	RWE	undecorated	unidentifiable	
2383.00	2	RWE	undecorated	unidentifiable	
2384.00	2	RWE	stamped	flatware	Indeterminate red and brown stamped motif.
2385.00	1	RWE	handpainted, late palette	flatware	Indeterminate red and blue handpainted motif.
2386.00	1	RWE	handpainted, late palette	flatware	Indeterminate red and green handpainted motif.
2387.00	1	RWE	unidentified	holloware	Indeterminate blue motif.
2388.00	1	RWE	spongeware	flatware	Blue spongeware motif.
2389.00	1	RWE	unidentified	unidentifiable	Indeterminate green motif.
2390.00	1	RWE	transferprint	flatware	Indeterminate blue transferprint motif.
2391.00	1	RWE	edgeware, general	plate, general	Indeterminate green edgeware motif.
<b>Layer/Level Subtotal:</b>		25			
<b>Quadrant total:</b>		25			
<b>Feature total:</b>		25			
<b>Subtotal -</b>		25			

## Ceramic Artifact Inventory

The Edgar Site (AlGu-196)

Cat#	Qty	Ware	Motif	Form	Comments
<b>Unit: 505-219</b>					
<b>Feature:</b>					
<b>Quadrant:</b>					
<b>Layer/Level:</b> Plough					
2441.00	19	RWE	undecorated	unidentifiable	
2442.00	2	RWE	undecorated	unidentifiable	
2443.00	5	ironstone	undecorated	unidentifiable	
2444.00	2	RWE	undecorated	unidentifiable	
2445.00	7	RWE	undecorated	unidentifiable	Exfoliated sherds.
2446.00	8	RWE	undecorated	unidentifiable	
2447.00	3	RWE	edgeware, general	plate, general	Indeterminate blue edgeware motif.
2448.00	4	RWE	transferprint	flatware	Indeterminate blue transferprint motif.
2449.00	2	RWE	unidentified	unidentifiable	Indeterminate blue motif.
2450.00	2	RWE	handpainted, late palette	flatware	Green leaf handpainted motif.
2451.00	3	red earthenware, coarse	glazed	unidentifiable	Dark brown mottled glazed motif.
2452.00	4	red earthenware, coarse	glazed	unidentifiable	Light brown glazed motif.
2453.00	1	yellowware	undecorated	unidentifiable	
2454.00	1	red earthenware, refined	glazed	holloware	Black glazed exterior and white glazed interior.
2455.00	1	red earthenware, coarse	glazed	unidentifiable	Orange glazed motif.
2456.00	1	ironstone	moulded	unidentifiable	Indeterminate moulded motif.
2457.00	1	RWE	undecorated	unidentifiable	
2458.00	1	RWE	undecorated	unidentifiable	
2459.00	1	RWE	unidentified	flatware	Indeterminate blue motif.
2460.00	1	RWE	spongeware	flatware	Blue spongeware motif.
2461.00	1	RWE	spongeware	holloware	Blue spongeware motif.
2462.00	1	RWE	spongeware	flatware	Blue spongeware motif.
2463.00	1	RWE	handpainted, late palette	holloware	Green handpainted leaf motif.
2464.00	1	RWE	handpainted, late palette	holloware	Indeterminate red handpainted motif.
2465.00	1	red earthenware, coarse	glazed	unidentifiable	Red-brown glazed motif.
<b>Layer/Level Subtotal:</b>		74			
<b>Quadrant total:</b>		74			
<b>Feature total:</b>		74			
<b>Subtotal -</b>		74			
<b>Unit: 505-225</b>					
<b>Feature:</b>					
<b>Quadrant:</b>					

## Ceramic Artifact Inventory

The Edgar Site (AlGu-196)

Cat#	Qty	Ware	Motif	Form	Comments
<b>Layer/Level:</b> Plough					
2511.00	24	RWE	undecorated	unidentifiable	
2512.00	2	RWE	edgeware, scalloped	plate, general	Blue scalloped edgeware.
2513.00	2	RWE	spongeware	holloware	Blue spongeware motif.
2514.00	1	RWE	handpainted, monochrome	flatware	Indeterminate monochrome blue handpainted motif.
2515.00	1	RWE	spongeware	flatware	Blue spongeware motif.
2516.00	1	RWE	transferprint	flatware	Blue leaf transferprint motif.
2517.00	1	RWE	transferprint	flatware	Blue diamond transferprint motif.
2518.00	1	RWE	transferprint, blue willow	flatware	Blue willow transferprint motif.
2519.00	1	RWE	undecorated	unidentifiable	
2520.00	1	RWE	undecorated	unidentifiable	
2521.00	1	creamware	undecorated	unidentifiable	
2522.00	1	RWE	spongeware	flatware	Blue spongeware motif.
2523.00	1	RWE	spongeware	flatware	Blue spongeware motif.
2524.00	1	RWE	handpainted, late palette	holloware	Red petal handpainted motif.
2525.00	1	RWE	handpainted, late palette	flatware	Green leaf handpainted motif.
2526.00	1	RWE	transferprint	flatware	Red bud and branch transferprint motif.
2527.00	1	RWE	transferprint	flatware	Indeterminate mulberry transferprint motif.
2528.00	1	yellowware	factory-made slip, bande	holloware	White banded factory-made slipware motif on exterior.
<b>Layer/Level Subtotal:</b>		43			
<b>Quadrant total:</b>		43			
<b>Feature total:</b>		43			
<b>Subtotal -</b>		43			
<b>Unit:</b> 506-196					
<b>Feature:</b>					
<b>Quadrant:</b>					
<b>Layer/Level:</b> Plough					
2581.00	3	RWE	undecorated	unidentifiable	
<b>Layer/Level Subtotal:</b>		3			
<b>Quadrant total:</b>		3			
<b>Feature total:</b>		3			
<b>Subtotal -</b>		3			
<b>Unit:</b> 506-208					
<b>Feature:</b>					
<b>Quadrant:</b>					

## Ceramic Artifact Inventory

The Edgar Site (AlGu-196)

Cat#	Qty	Ware	Motif	Form	Comments
<b>Layer/Level:</b> Plough					
2611.00	2	RWE	undecorated	unidentifiable	
2612.00	1	RWE	undecorated	unidentifiable	
2613.00	1	stoneware	glazed	holloware	Brown glazed interior with colorless glazed exterior.
<b>Layer/Level Subtotal:</b>		4			
<b>Quadrant total:</b>		4			
<b>Feature total:</b>		4			
<b>Subtotal -</b>		4			
<b>Unit:</b> 506-209					
<b>Feature:</b>					
<b>Quadrant:</b>					
<b>Layer/Level:</b> Plough					
2661.00	3	pearlware	undecorated	unidentifiable	
2662.00	1	RWE	undecorated	unidentifiable	
2663.00	1	RWE	transferprint	holloware	Indeterminate blue transferprint motif.
<b>Layer/Level Subtotal:</b>		5			
<b>Quadrant total:</b>		5			
<b>Feature total:</b>		5			
<b>Subtotal -</b>		5			
<b>Unit:</b> 506-210					
<b>Feature:</b>					
<b>Quadrant:</b>					
<b>Layer/Level:</b> Plough					
2681.00	1	RWE	undecorated	unidentifiable	
2682.00	2	RWE	spongeware	flatware	Blue spongeware motif.
2683.00	1	red earthenware, coarse	glazed	unidentifiable	Brown mottled glazed motif.
2684.00	1	RWE	transferprint	flatware	Indeterminate blue transferprint motif.
<b>Layer/Level Subtotal:</b>		5			
<b>Quadrant total:</b>		5			
<b>Feature total:</b>		5			
<b>Subtotal -</b>		5			
<b>Unit:</b> 506-211					
<b>Feature:</b>					
<b>Quadrant:</b>					
<b>Layer/Level:</b> Plough					
2701.00	3	RWE	undecorated	unidentifiable	

## Ceramic Artifact Inventory

The Edgar Site (AlGu-196)

Cat#	Qty	Ware	Motif	Form	Comments
2702.00	1	RWE	spongeware	flatware	Blue spongeware motif.
2703.00	1	RWE	handpainted, late palette	flatware	Green leaf and blue and red flower handpainted motif.
2704.00	2	RWE	edgeware, scalloped	plate, general	Scalloped blue edgeware, mended sherds.
2705.00	1	RWE	edgeware, scalloped	plate, general	Scalloped green edgeware motif.
<b>Layer/Level Subtotal:</b>		8			
<b>Quadrant total:</b>		8			
<b>Feature total:</b>		8			
<b>Subtotal -</b>		8			
<b>Unit:</b> 506-213					
<b>Feature:</b>					
<b>Quadrant:</b>					
<b>Layer/Level:</b> Plough					
2741.00	4	RWE	undecorated	unidentifiable	
2742.00	2	RWE	transferprint	flatware	Indeterminate blue transferprint motif.
2743.00	1	RWE	undecorated	unidentifiable	
<b>Layer/Level Subtotal:</b>		7			
<b>Quadrant total:</b>		7			
<b>Feature total:</b>		7			
<b>Subtotal -</b>		7			
<b>Unit:</b> 506-214					
<b>Feature:</b>					
<b>Quadrant:</b>					
<b>Layer/Level:</b> Plough					
2761.00	3	RWE	undecorated	unidentifiable	
2762.00	2	RWE	undecorated	unidentifiable	
2763.00	1	RWE	spongeware	holloware	Blue spongeware motif.
2764.00	1	RWE	edgeware, general	plate, general	Moulded edgeware motif.
2765.00	1	RWE	handpainted, late palette	teacup	Indeterminate green handpainted motif on exterior.
2766.00	1	RWE	spongeware	saucer	Blue spongeware motif.
2767.00	1	RWE	transferprint	flatware	Blue willow transferprint motif.
2768.00	1	RWE	transferprint	flatware	Indeterminate blue transferprint motif.
2769.00	1	RWE	spongeware	flatware	Blue, red and green spongeware motif.
2770.00	1	stoneware	glazed	holloware	Black glazed motif on interior and exterior.
2771.00	1	red earthenware, coarse	glazed	unidentifiable	Orange glazed motif.



## Ceramic Artifact Inventory

The Edgar Site (AlGu-196)

Cat#	Qty	Ware	Motif	Form	Comments
2772.00	1	red earthenware, coarse	glazed	unidentifiable	Brown mottled glazed motif.
<b>Layer/Level Subtotal:</b>		15			
<b>Quadrant total:</b>		15			
<b>Feature total:</b>		15			
<b>Subtotal -</b>		15			
<b>Unit:</b> 506-215					
<b>Feature:</b>					
<b>Quadrant:</b>					
<b>Layer/Level:</b> Plough					
2801.00	9	RWE	undecorated	unidentifiable	
2802.00	1	RWE	transferprint	flatware	Indeterminate blue transferprint motif.
2803.00	1	RWE	undecorated	unidentifiable	
2804.00	1	RWE	undecorated	unidentifiable	
2805.00	1	RWE	undecorated	unidentifiable	Indeterminate blue motif.
<b>Layer/Level Subtotal:</b>		13			
<b>Quadrant total:</b>		13			
<b>Feature total:</b>		13			
<b>Subtotal -</b>		13			
<b>Unit:</b> 506-216					
<b>Feature:</b>					
<b>Quadrant:</b>					
<b>Layer/Level:</b> Plough					
2851.00	5	RWE	undecorated	unidentifiable	
2852.00	2	RWE	undecorated	unidentifiable	Exfoliated sherds.
2853.00	1	RWE	undecorated	unidentifiable	
2854.00	1	RWE	unidentified	flatware	Indeterminate blue motif.
2855.00	1	RWE	undecorated	unidentifiable	
2856.00	1	RWE	handpainted, late palette	holloware	Indeterminate green and red handpainted motif.
2857.00	1	RWE	handpainted, late palette	flatware	Indeterminate green handpainted motif.
<b>Layer/Level Subtotal:</b>		12			
<b>Quadrant total:</b>		12			
<b>Feature total:</b>		12			
<b>Subtotal -</b>		12			
<b>Unit:</b> 506-217					
<b>Feature:</b>					
<b>Quadrant:</b>					

## Ceramic Artifact Inventory

The Edgar Site (AlGu-196)

Cat#	Qty	Ware	Motif	Form	Comments
<b>Layer/Level:</b> Plough					
2891.00	8	RWE	undecorated	unidentifiable	
2892.00	1	RWE	undecorated	unidentifiable	
2893.00	1	RWE	undecorated	unidentifiable	
2894.00	1	RWE	spongeware	flatware	Blue spongeware motif.
2895.00	1	RWE	spongeware	flatware	Blue spongeware motif.
2896.00	1	RWE	handpainted, late palette	holloware	Indeterminate red handpainted motif.
2897.00	1	RWE	edgeware, scalloped	plate, general	Scalloped blue edgeware.
2898.00	1	RWE	edgeware, scalloped	plate, general	Scalloped blue edgeware motif.
2899.00	1	RWE	transferprint	flatware	Indeterminate blue transferprint motif.
2900.00	1	RWE	transferprint	teacup	Indeterminate blue transferprint motif on interior and exterior.
2901.00	1	red earthenware, coarse	glazed	unidentifiable	Orange glazed motif.
<b>Layer/Level Subtotal:</b>		18			
<b>Quadrant total:</b>		18			
<b>Feature total:</b>		18			
<b>Subtotal -</b>		18			
<b>Unit:</b> 506-218					
<b>Feature:</b>					
<b>Quadrant:</b>					
<b>Layer/Level:</b> Plough					
2941.00	13	RWE	undecorated	unidentifiable	
2942.00	3	ironstone	undecorated	unidentifiable	
2943.00	2	RWE	undecorated	unidentifiable	
2944.00	2	RWE	unidentified	flatware	Indeterminate blue motif.
2945.00	3	red earthenware, coarse	glazed	unidentifiable	Brown glazed motif.
2946.00	1	RWE	edgeware, scalloped	plate, general	Scalloped blue edgeware motif.
2947.00	1	RWE	handpainted, late palette	flatware	Indeterminate green handpainted motif.
2948.00	1	RWE	transferprint	flatware	Repeating blue diamond transferprint motif.
2949.00	1	RWE	undecorated	unidentifiable	
2950.00	1	RWE	undecorated	unidentifiable	
2951.00	1	RWE	undecorated	unidentifiable	
2952.00	1	RWE	unidentified	holloware	Indeterminate blue motif.
2953.00	1	RWE	handpainted, late palette	teacup	Green handpainted band at rim on interior and exterior.
2954.00	1	RWE	handpainted, late palette	holloware	Thin handpainted green band at rim on interior, wide handpainted band at rim on exterior.

## Ceramic Artifact Inventory

The Edgar Site (AlGu-196)

Cat#	Qty	Ware	Motif	Form	Comments
2955.00	1	RWE	other	holloware	Canaryware.
2956.00	1	red earthenware, coarse	glazed	unidentifiable	Light brown glazed motif.
<b>Layer/Level Subtotal:</b>		34			
<b>Quadrant total:</b>		34			
<b>Feature total:</b>		34			
<b>Subtotal -</b>		34			
<b>Unit:</b> 506-219					
<b>Feature:</b>					
<b>Quadrant:</b>					
<b>Layer/Level:</b> Plough					
2991.00	14	RWE	undecorated	unidentifiable	
2992.00	2	RWE	undecorated	unidentifiable	
2993.00	2	RWE	undecorated	unidentifiable	
2994.00	2	RWE	undecorated	unidentifiable	Exfoliated sherds.
2995.00	1	red earthenware, coarse	glazed	unidentifiable	Brown glazed motif.
2996.00	1	RWE	transferprint	flatware	Indeterminate blue transferprint motif.
2997.00	1	RWE	spongeware	holloware	Blue spongeware motif on interior and exterior.
2998.00	1	red earthenware, coarse	glazed	unidentifiable	Red-brown mottled glaze.
2999.00	1	red earthenware, coarse	glazed	unidentifiable	Black glazed motif.
<b>Layer/Level Subtotal:</b>		25			
<b>Quadrant total:</b>		25			
<b>Feature total:</b>		25			
<b>Subtotal -</b>		25			
<b>Unit:</b> 506-220					
<b>Feature:</b>					
<b>Quadrant:</b>					
<b>Layer/Level:</b> Plough					
3041.00	16	RWE	undecorated	unidentifiable	
3042.00	2	RWE	handpainted, late palette	flatware	Indeterminate handpainted motif.
3043.00	2	RWE	transferprint	flatware	Indeterminate blue transferprint motif.
3044.00	1	RWE	transferprint	flatware	Blue leaf transferprint motif.
3045.00	1	RWE	unidentified	flatware	Indeterminate blue motif.
3046.00	1	RWE	spongeware	flatware	Blue spongeware motif.
3047.00	1	red earthenware, coarse	glazed	unidentifiable	Brown glazed motif.
3048.00	1	RWE	undecorated	unidentifiable	
3049.00	1	RWE	undecorated	unidentifiable	
3050.00	1	RWE	undecorated	unidentifiable	

## Ceramic Artifact Inventory

The Edgar Site (AlGu-196)

Cat#	Qty	Ware	Motif	Form	Comments
3051.00	1	RWE	unidentified	flatware	Indeterminate blue motif.
3052.00	1	RWE	unidentified	flatware	Indeterminate blue motif.
3053.00	1	RWE	edgeware, scalloped	plate, general	Scalloped blue edgeware motif.
3054.00	1	RWE	handpainted, late palette	flatware	Black handpainted band at rim.
3055.00	1	RWE	unidentified	holloware	Indeterminate blue motif at rim on exterior.
3056.00	1	RWE	transferprint, blue willow	flatware	Blue willow transferprint motif.
3057.00	1	RWE	handpainted, monochrom	flatware	Blue floral monochrome handpainted motif.

**Layer/Level Subtotal:** 34

**Quadrant total:** 34

**Feature total:** 34

**Subtotal -** 34

**Unit:** 507-207

**Feature:**

**Quadrant:**

**Layer/Level:** Plough

3091.00	2	RWE	undecorated	unidentifiable	
3092.00	1	RWE	transferprint	flatware	Indeterminate green transferprint motif.
3093.00	1	RWE	transferprint	flatware	Indeterminate blue transferprint motif.

**Layer/Level Subtotal:** 4

**Quadrant total:** 4

**Feature total:** 4

**Subtotal -** 4

**Unit:** 507-208

**Feature:**

**Quadrant:**

**Layer/Level:** Plough

3111.00	2	RWE	undecorated	unidentifiable	
3112.00	1	RWE	undecorated	unidentifiable	
3113.00	1	RWE	undecorated	unidentifiable	
3114.00	1	RWE	unidentified	holloware	Indeterminate blue motif.
3115.00	1	RWE	spongeware	flatware	Blue spongeware motif.
3116.00	1	red earthenware, coarse	glazed	unidentifiable	Dark brown glazed motif.
3117.00	2	RWE	factory-made slip, bande	holloware	Brown and orange banded factory-made slipware motif, mended sherds.
3118.00	1	RWE	unidentified	flatware	Indeterminate blue motif.

**Layer/Level Subtotal:** 10

## Ceramic Artifact Inventory

The Edgar Site (AlGu-196)

Cat#	Qty	Ware	Motif	Form	Comments
<b>Quadrant total:</b>		10			
<b>Feature total:</b>		10			
<b>Subtotal -</b>		10			
<b>Unit: 507-209</b>					
<b>Feature:</b>					
<b>Quadrant:</b>					
<b>Layer/Level:</b> Plough					
3151.00	2	RWE	undecorated	unidentifiable	
3152.00	1	RWE	undecorated	unidentifiable	
<b>Layer/Level Subtotal:</b>		3			
<b>Quadrant total:</b>		3			
<b>Feature total:</b>		3			
<b>Subtotal -</b>		3			
<b>Unit: 507-210</b>					
<b>Feature:</b>					
<b>Quadrant:</b>					
<b>Layer/Level:</b> Plough					
3191.00	2	RWE	undecorated	unidentifiable	
3192.00	1	RWE	undecorated	unidentifiable	exfoliated sherd.
3193.00	1	RWE	undecorated	unidentifiable	
<b>Layer/Level Subtotal:</b>		4			
<b>Quadrant total:</b>		4			
<b>Feature total:</b>		4			
<b>Subtotal -</b>		4			
<b>Unit: 507-211</b>					
<b>Feature:</b>					
<b>Quadrant:</b>					
<b>Layer/Level:</b> Plough					
3231.00	2	RWE	undecorated	unidentifiable	
3232.00	2	RWE	undecorated	unidentifiable	
3233.00	1	RWE	handpainted, late palette	flatware	Indeterminate red handpainted motif.
3234.00	1	red earthenware, coarse	glazed	unidentifiable	Dark brown glazed motif.
3235.00	1	red earthenware, coarse	glazed	unidentifiable	Orange glazed motif.
3236.00	1	RWE	undecorated	unidentifiable	
3237.00	1	RWE	handpainted, late palette	flatware	Indeterminate green handpainted motif.
3238.00	1	RWE	transferprint	flatware	Blue parallel line transferprint motif.

## Ceramic Artifact Inventory

The Edgar Site (AlGu-196)

Cat#	Qty	Ware	Motif	Form	Comments
3239.00	1	RWE	edgeware, general	plate, general	Indeterminate blue edgeware motif.
<b>Layer/Level Subtotal:</b>		11			
<b>Quadrant total:</b>		11			
<b>Feature total:</b>		11			
<b>Subtotal -</b>		11			
<b>Unit:</b> 507-212					
<b>Feature:</b>					
<b>Quadrant:</b>					
<b>Layer/Level:</b> Plough					
3281.00	5	RWE	undecorated	unidentifiable	
3282.00	2	RWE	undecorated	unidentifiable	
3283.00	2	RWE	undecorated	unidentifiable	Exfoliated sherds.
3284.00	1	RWE	transferprint	flatware	Indeterminate blue transferprint motif.
3285.00	2	RWE	edgeware, scalloped	plate, general	Scalloped green edgeware motif.
3286.00	2	red earthenware, coarse	undecorated	unidentifiable	Exfoliated sherds.
3287.00	1	RWE	spongeware	holloware	Blue spongeware motif.
3288.00	1	RWE	spongeware	holloware	Blue spongeware motif.
3289.00	1	RWE	spongeware	saucer	Blue spongeware motif.
3290.00	1	RWE	other	unidentifiable	Canaryware body sherd.
<b>Layer/Level Subtotal:</b>		18			
<b>Quadrant total:</b>		18			
<b>Feature total:</b>		18			
<b>Subtotal -</b>		18			
<b>Unit:</b> 507-213					
<b>Feature:</b>					
<b>Quadrant:</b>					
<b>Layer/Level:</b> Plough					
3341.00	4	RWE	undecorated	unidentifiable	
3342.00	2	RWE	undecorated	unidentifiable	
3343.00	2	RWE	undecorated	unidentifiable	Exfoliated sherds.
3344.00	2	RWE	spongeware	holloware	Blue spongeware motif.
3345.00	1	RWE	transferprint	flatware	Blue diamond transferprint motif.
3346.00	1	RWE	transferprint, blue willow	flatware	Blue willow transferprint motif.
3347.00	5	red earthenware, coarse	glazed	unidentifiable	Brown mottled glazed motif.
3348.00	2	red earthenware, coarse	glazed	unidentifiable	Orange glaze motif.
3349.00	1	RWE	undecorated	flatware	
3350.00	1	RWE	handpainted, late palette	flatware	Green leaf handpainted motif.

## Ceramic Artifact Inventory

The Edgar Site (AlGu-196)

Cat#	Qty	Ware	Motif	Form	Comments
3351.00	1	RWE	handpainted, monochrom	flatware	Indeterminate blue monochrome handpainted motif.
3352.00	1	red earthenware, coarse	glazed	unidentifiable	Red-brown glazed motif.
<b>Layer/Level Subtotal:</b>		23			
<b>Quadrant total:</b>		23			
<b>Feature total:</b>		23			
<b>Subtotal -</b>		23			
<b>Unit:</b> 507-214					
<b>Feature:</b>					
<b>Quadrant:</b>					
<b>Layer/Level:</b> Plough					
3391.00	9	RWE	undecorated	unidentifiable	
3392.00	2	RWE	spongeware	flatware	Blue spongeware motif.
3393.00	2	RWE	transferprint	flatware	Indeterminate blue transferprint motif.
3394.00	2	RWE	unidentified	flatware	Indeterminate blue motif.
3395.00	1	RWE	undecorated	unidentifiable	
3396.00	1	RWE	undecorated	unidentifiable	Exfoliated sherd.
3397.00	1	RWE	transferprint	flatware	Indeterminate mulberry transferprint motif.
3398.00	1	RWE	handpainted, late palette	holloware	Green handpainted band at rim on exterior.
3399.00	2	red earthenware, coarse	glazed	unidentifiable	Orange glazed motif.
3400.00	1	pearlware	undecorated	unidentifiable	
3401.00	1	RWE	transferprint	flatware	Blue diamond transferprint motif.
3402.00	1	RWE	handpainted, late palette	holloware	Indeterminate red, green and black handpainted motif.
3403.00	1	RWE	handpainted, late palette	flatware	Indeterminate black and green handpainted motif.
3404.00	1	RWE	edgeware, scalloped	plate, general	Scalloped blue edgeware motif.
3405.00	1	red earthenware, coarse	glazed	unidentifiable	Tan mottled glazed motif.
<b>Layer/Level Subtotal:</b>		27			
<b>Quadrant total:</b>		27			
<b>Feature total:</b>		27			
<b>Subtotal -</b>		27			
<b>Unit:</b> 507-215					
<b>Feature:</b>					
<b>Quadrant:</b>					
<b>Layer/Level:</b> Plough					
3441.00	10	RWE	undecorated	unidentifiable	
3442.00	2	RWE	unidentified	flatware	Indeterminate blue motif.

## Ceramic Artifact Inventory

The Edgar Site (AlGu-196)

Cat#	Qty	Ware	Motif	Form	Comments
3443.00	1	RWE	edgeware, scalloped	plate, general	Scalloped blue edgeware motif.
3444.00	1	RWE	transferprint	flatware	Blue diamond transferprint motif.
3445.00	3	red earthenware, coarse	glazed	unidentifiable	Dark brown glazed motif.
3446.00	1	red earthenware, coarse	glazed	unidentifiable	Tan glazed motif.
3447.00	1	red earthenware, refined	glazed	holloware	Refined red earthenware with black glazed exterior and white glazed interior.
3448.00	1	RWE	handpainted, late palette	holloware	Black stem and green leaf handpainted motif.
3449.00	1	RWE	spongeware	flatware	Blue spongeware motif.
3450.00	1	RWE	undecorated	unidentifiable	
3451.00	1	red earthenware, coarse	glazed	unidentifiable	Red-brown glazed motif.
<b>Layer/Level Subtotal:</b>		23			
<b>Quadrant total:</b>		23			
<b>Feature total:</b>		23			
<b>Subtotal -</b>		23			
<b>Unit:</b> 507-216					
<b>Feature:</b>					
<b>Quadrant:</b>					
<b>Layer/Level:</b> Plough					
3501.00	5	RWE	undecorated	unidentifiable	
3502.00	1	red earthenware, coarse	undecorated	unidentifiable	Unglazed redware body sherd.
3503.00	1	RWE	undecorated	flatware	
3504.00	1	RWE	undecorated	unidentifiable	
3505.00	1	RWE	handpainted, late palette	flatware	Indeterminate red handpainted motif.
3506.00	1	RWE	moulded	holloware	Indeterminate green motif on rouletted band.
<b>Layer/Level Subtotal:</b>		10			
<b>Quadrant total:</b>		10			
<b>Feature total:</b>		10			
<b>Subtotal -</b>		10			
<b>Unit:</b> 507-217					
<b>Feature:</b>					
<b>Quadrant:</b>					
<b>Layer/Level:</b> Plough					
3541.00	3	RWE	undecorated	unidentifiable	
3542.00	1	red earthenware, refined	glazed	holloware	Black glazed exterior, white glazed interior.
3543.00	1	RWE	undecorated	unidentifiable	
3544.00	1	RWE	undecorated	unidentifiable	



## Ceramic Artifact Inventory

The Edgar Site (AlGu-196)

Cat#	Qty	Ware	Motif	Form	Comments
3545.00	1	RWE	transferprint	flatware	Indeterminate blue transferprint motif.
3546.00	2	RWE	transferprint	flatware	Indeterminate blue transferprint motif, mended sherds.
3547.00	2	RWE	spongeware	flatware	Blue spongeware motif, mended sherds.
3548.00	1	RWE	spongeware	holloware	Blue spongeware motif on exterior.
3549.00	1	RWE	handpainted, late palette	holloware	Green leaf handpainted motif.
3550.00	1	RWE	handpainted, late palette	flatware	Green leaf handpainted motif.
<b>Layer/Level Subtotal:</b>		14			
<b>Quadrant total:</b>		14			
<b>Feature total:</b>		14			
<b>Subtotal -</b>		14			
<b>Unit:</b> 507-218					
<b>Feature:</b>					
<b>Quadrant:</b>					
<b>Layer/Level:</b> Plough					
3581.00	14	RWE	undecorated	unidentifiable	
3582.00	2	RWE	undecorated	unidentifiable	
3583.00	2	RWE	transferprint	flatware	Blue transferprint motif.
3584.00	2	red earthenware, coarse	glazed	unidentifiable	Brown glazed motif.
3585.00	1	RWE	undecorated	unidentifiable	Exfoliated sherd.
3586.00	2	RWE	undecorated	flatware	Mended sherds.
3587.00	1	RWE	undecorated	holloware	Thermally altered holloware body sherd, glazed holes.
3588.00	1	RWE	unidentified	unidentifiable	Indeterminate grey banded motif.
3589.00	1	RWE	edgeware, scalloped	plate, general	Scalloped blue edgeware motif.
3590.00	1	RWE	spongeware	unidentifiable	Blue edgeware motif.
3591.00	1	RWE	spongeware	holloware	Blue spongeware motif.
3592.00	1	RWE	spongeware	flatware	Blue spongeware motif.
3593.00	1	RWE	spongeware	holloware	Blue spongeware motif.
3594.00	1	RWE	edgeware, scalloped	plate, general	Scalloped green edgeware motif.
3595.00	1	RWE	factory-made slip, bande	holloware	Black and beige banded factory-made slipware motif.
<b>Layer/Level Subtotal:</b>		32			
<b>Quadrant total:</b>		32			
<b>Feature total:</b>		32			
<b>Subtotal -</b>		32			
<b>Unit:</b> 507-220					
<b>Feature:</b>					

## Ceramic Artifact Inventory

The Edgar Site (AlGu-196)

Cat#	Qty	Ware	Motif	Form	Comments
Quadrant:					
Layer/Level: Plough					
3641.00	11	RWE	undecorated	unidentifiable	
3642.00	4	RWE	undecorated	unidentifiable	
3643.00	2	pearlware	undecorated	unidentifiable	
3644.00	2	RWE	undecorated	unidentifiable	Exfoliated sherds.
3645.00	1	RWE	edgeware, general	plate, general	Indeterminate blue edgeware motif.
3646.00	1	RWE	edgeware, scalloped	plate, general	Scalloped blue edgeware motif.
3647.00	2	RWE	transferprint	flatware	Indeterminate blue transferprint motif.
3648.00	1	RWE	floware	flatware	Indeterminate blue floware motif.
3649.00	1	RWE	moulded	unidentifiable	Indeterminate moulded body sherd.
3650.00	1	RWE	transferprint	flatware	Brown scrollwork transferprint motif.
3651.00	1	yelloware	undecorated	unidentifiable	
3652.00	2	red earthenware, coarse	glazed	unidentifiable	Dark brown glazed motif.
3653.00	1	red earthenware, coarse	glazed	unidentifiable	Brown and yellow mottled glazed motif.
3654.00	1	RWE	undecorated	unidentifiable	
3655.00	1	ironstone	moulded	plate, table	Moulded band at rim.
3656.00	1	RWE	undecorated	flatware	
3657.00	1	RWE	handpainted, general	flatware	Indeterminate blue handpainted motif.
3658.00	1	RWE	spongeware	flatware	Blue spongeware motif.
3659.00	1	RWE	transferprint	flatware	Blue floral transferprint motif.
3660.00	1	RWE	factory-made slip, other	holloware	Indeterminante brown, orange and blue factory-made slipware motif.
Layer/Level Subtotal:		37			
Quadrant total:		37			
Feature total:		37			
Subtotal -		37			
Unit: 507-221					
Feature:					
Quadrant:					
Layer/Level: Plough					
3711.00	8	RWE	undecorated	unidentifiable	
3712.00	2	RWE	undecorated	unidentifiable	
3713.00	3	RWE	transferprint	flatware	Indeterminate blue transferprint motif.

## Ceramic Artifact Inventory

The Edgar Site (AlGu-196)

Cat#	Qty	Ware	Motif	Form	Comments
3714.00	1	RWE	transferprint	flatware	Indeterminate blue transferprint motif.
3715.00	1	RWE	edgeware, general	plate, general	Indeterminate blue edgeware motif.
3716.00	1	pearlware	undecorated	unidentifiable	
3717.00	1	RWE	undecorated	unidentifiable	
3718.00	1	RWE	undecorated	unidentifiable	
3719.00	1	RWE	undecorated	unidentifiable	
3720.00	1	RWE	edgeware, scalloped	plate, general	Scalloped blue edgeware motif.
3721.00	1	RWE	transferprint	holloware	Blue foliage transferprint motif.
3722.00	1	RWE	spongeware	flatware	Blue spongeware motif.
3723.00	1	RWE	handpainted, late palette	flatware	Black handpainted band at rim.
3724.00	1	RWE	handpainted, late palette	holloware	Indeterminate red handpainted motif.
3725.00	1	stoneware	glazed	holloware	Black glazed motif.
3726.00	1	red earthenware, coarse	glazed	unidentifiable	Orange glazed motif.
<b>Layer/Level Subtotal:</b>		26			
<b>Quadrant total:</b>		26			
<b>Feature total:</b>		26			
<b>Subtotal -</b>		26			
<b>Unit:</b> 508-205					
<b>Feature:</b>					
<b>Quadrant:</b>					
<b>Layer/Level:</b> Plough					
3801.00	2	RWE	edgeware, scalloped	plate, general	Scalloped blue edgeware motif.
3802.00	1	red earthenware, coarse	undecorated	unidentifiable	Exfoliated sherds.
3803.00	1	RWE	handpainted, late palette	holloware	Handpainted black stem and green leaf motif.
<b>Layer/Level Subtotal:</b>		4			
<b>Quadrant total:</b>		4			
<b>Feature total:</b>		4			
<b>Subtotal -</b>		4			
<b>Unit:</b> 508-206					
<b>Feature:</b>					
<b>Quadrant:</b>					
<b>Layer/Level:</b> Plough					
3831.00	1	RWE	spongeware	holloware	Blue spongeware motif.
3832.00	1	RWE	transferprint	flatware	Indeterminate blue transferprint motif.
3833.00	1	red earthenware, coarse	glazed	unidentifiable	Brown glazed motif.

## Ceramic Artifact Inventory

The Edgar Site (AlGu-196)

Cat#	Qty	Ware	Motif	Form	Comments
<b>Layer/Level Subtotal:</b>		3			
<b>Quadrant total:</b>		3			
<b>Feature total:</b>		3			
<b>Subtotal -</b>		3			
<b>Unit:</b> 508-207					
<b>Feature:</b>					
<b>Quadrant:</b>					
<b>Layer/Level:</b> Plough					
3841.00	1	RWE	undecorated	unidentifiable	
3842.00	1	RWE	undecorated	unidentifiable	
3843.00	1	RWE	edgeware, straight	plate, general	Straight blue edgeware motif.
3844.00	1	red earthenware, coarse	glazed	unidentifiable	Brown glazed motif.
3845.00	1	yellowware	undecorated	unidentifiable	
<b>Layer/Level Subtotal:</b>		5			
<b>Quadrant total:</b>		5			
<b>Feature total:</b>		5			
<b>Subtotal -</b>		5			
<b>Unit:</b> 508-208					
<b>Feature:</b>					
<b>Quadrant:</b>					
<b>Layer/Level:</b> Plough					
3771.00	3	RWE	undecorated	unidentifiable	
3772.00	2	RWE	spongeware	holloware	Blue spongeware motif.
3773.00	2	red earthenware, coarse	glazed	unidentifiable	Dark brown glazed motif.
3774.00	1	RWE	undecorated	unidentifiable	
3775.00	1	RWE	handpainted, late palette	flatware	Red handpainted band at rim.
<b>Layer/Level Subtotal:</b>		9			
<b>Quadrant total:</b>		9			
<b>Feature total:</b>		9			
<b>Subtotal -</b>		9			
<b>Unit:</b> 508-209					
<b>Feature:</b>					
<b>Quadrant:</b>					
<b>Layer/Level:</b> Plough					
3861.00	3	RWE	undecorated	unidentifiable	
3862.00	1	RWE	undecorated	unidentifiable	
3863.00	1	RWE	undecorated	unidentifiable	
3864.00	1	RWE	undecorated	unidentifiable	Exfoliated sherd.

## Ceramic Artifact Inventory

The Edgar Site (ALGu-196)

Cat#	Qty	Ware	Motif	Form	Comments
3865.00	1	RWE	transferprint	holloware	Indeterminate blue transferprint motif.
3866.00	2	red earthenware, coarse	glazed	unidentifiable	Dark brown glazed motif.
<b>Layer/Level Subtotal:</b>		9			
<b>Quadrant total:</b>		9			
<b>Feature total:</b>		9			
<b>Subtotal -</b>		9			
<b>Unit:</b> 508-210					
<b>Feature:</b>					
<b>Quadrant:</b>					
<b>Layer/Level:</b> Plough					
3901.00	3	RWE	undecorated	unidentifiable	
3902.00	2	RWE	undecorated	unidentifiable	Exfoliated sherds.
3903.00	2	RWE	edgware, scalloped	plate, general	Scalloped blue edgware motif.
3904.00	3	RWE	unidentified	flatware	Indeterminate blue motif.
3905.00	1	RWE	unidentified	unidentifiable	Indeterminate black motif.
3906.00	1	red earthenware, coarse	glazed	unidentifiable	Brown glazed motif.
3907.00	1	RWE	undecorated	unidentifiable	
3908.00	1	pearlware	undecorated	unidentifiable	
3909.00	1	yellowware	undecorated	unidentifiable	
3910.00	1	RWE	transferprint	unidentifiable	Indeterminate blue transferprint motif.
<b>Layer/Level Subtotal:</b>		16			
<b>Quadrant total:</b>		16			
<b>Feature total:</b>		16			
<b>Subtotal -</b>		16			
<b>Unit:</b> 508-211					
<b>Feature:</b>					
<b>Quadrant:</b>					
<b>Layer/Level:</b> Plough					
3951.00	4	RWE	undecorated	unidentifiable	
3952.00	2	RWE	undecorated	unidentifiable	
3953.00	1	RWE	edgware, general	plate, general	Indeterminate green edgware motif.
3954.00	3	red earthenware, coarse	glazed	unidentifiable	Brown mottled glaze motif.
3955.00	1	pearlware	undecorated	unidentifiable	
3956.00	1	RWE	handpainted, late palette	teacup	Red handpainted band at rim on interior and exterior.
3957.00	1	yellowware	undecorated	unidentifiable	
3958.00	1	RWE	spongware	flatware	Blue spongware motif.

## Ceramic Artifact Inventory

The Edgar Site (AlGu-196)

Cat#	Qty	Ware	Motif	Form	Comments
3959.00	1	stoneware	glazed	holloware	Brown glazed motif on exterior.
<b>Layer/Level Subtotal:</b>		15			
<b>Quadrant total:</b>		15			
<b>Feature total:</b>		15			
<b>Subtotal -</b>		15			
<b>Unit:</b> 508-212					
<b>Feature:</b>					
<b>Quadrant:</b>					
<b>Layer/Level:</b> Plough					
4001.00	4	RWE	undecorated	unidentifiable	
4002.00	1	RWE	undecorated	unidentifiable	
4003.00	2	RWE	transferprint	holloware	Indeterminate blue transferprint motif.
4004.00	1	RWE	handpainted, late palette	flatware	Indeterminate red and green handpainted motif.
4005.00	2	red earthenware, coarse	glaz	unidentifiable	Brown mottled glazed motif.
4006.00	1	red earthenware, coarse	undecorated	unidentifiable	Exfoliated sherds.
4007.00	1	RWE	handpainted, late palette	flatware	Indeterminate red handpainted motif.
4008.00	1	RWE	spongeware	flatware	Blue spongeware motif.
4009.00	1	red earthenware, coarse	glazed	unidentifiable	Orange glazed motif.
<b>Layer/Level Subtotal:</b>		14			
<b>Quadrant total:</b>		14			
<b>Feature total:</b>		14			
<b>Subtotal -</b>		14			
<b>Unit:</b> 508-213					
<b>Feature:</b>					
<b>Quadrant:</b>					
<b>Layer/Level:</b> Plough					
4061.00	7	RWE	undecorated	unidentifiable	
4062.00	3	RWE	undecorated	unidentifiable	Exfoliated sherds.
4063.00	2	RWE	edgeware, scalloped	plate, general	Scalloped blue edgeware motif.
4064.00	1	RWE	transferprint	holloware	Indeterminate blue transferprint motif.
4065.00	1	RWE	unidentified	flatware	Indeterminate blue motif.
4067.00	1	RWE	spongeware	flatware	Blue spongeware motif.
4068.00	1	RWE	transferprint	holloware	Blue leaf transferprint motif on interior and exterior.
<b>Layer/Level Subtotal:</b>		16			
<b>Quadrant total:</b>		16			

## Ceramic Artifact Inventory

The Edgar Site (AlGu-196)

Cat#	Qty	Ware	Motif	Form	Comments
<b>Feature total:</b>		16			
<b>Subtotal -</b>		16			
<b>Unit:</b> 508-214					
<b>Feature:</b>					
<b>Quadrant:</b>					
<b>Layer/Level:</b> Plough					
4111.00	5	RWE	undecorated	unidentifiable	
4112.00	3	RWE	undecorated	unidentifiable	
4113.00	4	RWE	undecorated	unidentifiable	Exfoliated sherds.
4114.00	3	RWE	transferprint	flatware	Indeterminate blue transferprint motif.
4115.00	1	RWE	spongeware	flatware	Blue spongeware motif.
4116.00	1	RWE	edgeware, scalloped	plate, general	Blue scalloped edgeware motif.
4117.00	1	RWE	handpainted, late palette	flatware	Indeterminate blue, green and red handpainted motif.
4118.00	1	RWE	handpainted, late palette	flatware	Indeterminate red handpainted motif.
4119.00	2	red earthenware, coarse	glazed	unidentifiable	Brown mottled glazed motif.
4120.00	1	red earthenware, coarse	glazed	unidentifiable	Dark brown glazed motif.
4121.00	2	red earthenware, coarse	glazed	unidentifiable	Orange glazed motif.
4122.00	1	red earthenware, coarse	glazed	unidentifiable	Beige glazed motif.
4123.00	1	RWE	unidentified	unidentifiable	Indeterminate blue motif.
4124.00	1	RWE	spongeware	holloware	Blue spongeware motif.
4125.00	1	RWE	handpainted, late palette	holloware	Indeterminate green handpainted motif.
4126.00	1	RWE	edgeware, scalloped	plate, general	Scalloped green edgeware motif.
<b>Layer/Level Subtotal:</b>		29			
<b>Quadrant total:</b>		29			
<b>Feature total:</b>		29			
<b>Subtotal -</b>		29			
<b>Unit:</b> 508-215					
<b>Feature:</b>					
<b>Quadrant:</b>					
<b>Layer/Level:</b> Plough					
4171.00	9	RWE	undecorated	unidentifiable	
4172.00	4	RWE	undecorated	unidentifiable	
4173.00	2	RWE	undecorated	unidentifiable	
4174.00	2	RWE	undecorated	unidentifiable	Exfoliated sherds.
4175.00	2	RWE	spongeware	flatware	Blue spongeware motif.
4176.00	1	red earthenware, coarse	glazed	unidentifiable	Dark brown glazed motif.
4177.00	1	pearlware	undecorated	unidentifiable	

## Ceramic Artifact Inventory

The Edgar Site (AlGu-196)

Cat#	Qty	Ware	Motif	Form	Comments
4178.00	1	RWE	edgeware, scalloped	plate, general	Scalloped rim.
4179.00	1	RWE	spongeware	flatware	Blue spongeware motif.
4180.00	1	RWE	edgeware, scalloped	plate, general	Scalloped blue edgeware motif.
4181.00	1	ironstone	undecorated	unidentifiable	
<b>Layer/Level Subtotal:</b>		25			
<b>Quadrant total:</b>		25			
<b>Feature total:</b>		25			
<b>Subtotal -</b>		25			
<b>Unit:</b> 508-216					
<b>Feature:</b>					
<b>Quadrant:</b>					
<b>Layer/Level:</b> Plough					
4221.00	8	RWE	undecorated	unidentifiable	
4222.00	2	RWE	undecorated	unidentifiable	
4223.00	1	RWE	undecorated	unidentifiable	Exfoliated sherds.
4224.00	2	RWE	spongeware	unidentifiable	Blue spongeware motif.
4225.00	2	RWE	spongeware	holloware	Blue spongeware motif.
4226.00	1	RWE	transferprint	flatware	Indeterminate blue transferprint motif.
4227.00	3	RWE	unidentified	flatware	Indeterminate blue motif.
4228.00	1	RWE	edgeware, scalloped	plate, general	Scalloped edgeware.
4229.00	1	RWE	moulded	flatware	Indeterminate moulded motif at rim.
4230.00	1	RWE	transferprint	flatware	Repeating blue transferprint triangle motif with dot in center.
4231.00	1	unidentifiable	glazed	holloware	Black glazed exterior with white glazed interior.
4232.00	1	red earthenware, refined	factory-made slip, bande	holloware	Brown and orange factory-made slipware banded motif.
4233.00	1	red earthenware, coarse	glazed	unidentifiable	Brown mottled glaze motif.
<b>Layer/Level Subtotal:</b>		25			
<b>Quadrant total:</b>		25			
<b>Feature total:</b>		25			
<b>Subtotal -</b>		25			
<b>Unit:</b> 508-217					
<b>Feature:</b>					
<b>Quadrant:</b>					
<b>Layer/Level:</b> Plough					
4281.00	12	RWE	undecorated	unidentifiable	
4282.00	4	RWE	undecorated	unidentifiable	



## Ceramic Artifact Inventory

The Edgar Site (AlGu-196)

Cat#	Qty	Ware	Motif	Form	Comments
4283.00	2	RWE	undecorated	unidentifiable	
4284.00	4	pearlware	undecorated	unidentifiable	
4285.00	2	RWE	undecorated	unidentifiable	Exfoliated sherds.
4286.00	1	RWE	spongeware	flatware	Blue spongeware motif.
4287.00	1	RWE	unidentified	flatware	Indeterminate blue motif.
4288.00	1	red earthenware, coarse	glazed	unidentifiable	Light brown glazed motif.
4289.00	1	red earthenware, coarse	glazed	unidentifiable	Dark brown glazed motif.
4290.00	1	RWE	undecorated	flatware	
4291.00	1	RWE	transferprint	holloware	Indeterminate blue transferprint motif.
4292.00	1	RWE	spongeware	teacup	Blue spongeware motif.
4293.00	1	RWE	transferprint, blue willow	flatware	Blue willow transferprint motif.
4294.00	1	RWE	handpainted, late palette	flatware	Black stem and blue floral handpainted motif.
4295.00	1	RWE	factory-made slip, other	holloware	Beige factory-made slipware motif.
4296.00	1	RWE	moulded	holloware	Moulded rouletted motif with green decoration on exterior.
4297.00	1	red earthenware, coarse	glazed	unidentifiable	Orange glazed motif.
<b>Layer/Level Subtotal:</b>		36			
<b>Quadrant total:</b>		36			
<b>Feature total:</b>		36			
<b>Subtotal -</b>		36			
<b>Unit:</b> 508-218					
<b>Feature:</b>					
<b>Quadrant:</b>					
<b>Layer/Level:</b> Plough					
4341.00	3	RWE	undecorated	unidentifiable	
4342.00	2	RWE	undecorated	unidentifiable	
4343.00	3	RWE	undecorated	unidentifiable	
4344.00	1	RWE	handpainted, late palette	flatware	Single red handpainted band at rim.
4345.00	1	RWE	edgeware, straight	plate, general	Straight blue edgeware motif.
4346.00	1	RWE	unidentified	unidentifiable	Indeterminate blue motif.
4347.00	1	RWE	handpainted, late palette	flatware	Indeterminate green and black handpainted motif.
4348.00	1	RWE	spongeware	unidentifiable	Blue spongeware motif.
4349.00	1	RWE	transferprint	flatware	Mulberry floral transferprint motif.
4350.00	1	pearlware	transferprint	holloware	Indeterminate blue transferprint motif.
4351.00	1	yellowware	undecorated	unidentifiable	
<b>Layer/Level Subtotal:</b>		16			

## Ceramic Artifact Inventory

The Edgar Site (AlGu-196)

Cat#	Qty	Ware	Motif	Form	Comments
<b>Quadrant total:</b>		16			
<b>Feature total:</b>		16			
<b>Subtotal -</b>		16			
<b>Unit:</b> 508-219					
<b>Feature:</b>					
<b>Quadrant:</b>					
<b>Layer/Level:</b> Plough					
4401.00	9	RWE	undecorated	unidentifiable	
4402.00	2	pearlware	undecorated	unidentifiable	
4403.00	4	RWE	undecorated	unidentifiable	
4404.00	2	RWE	edgeware, scalloped	plate, general	Scalloped blue edgeware motif.
4405.00	2	RWE	transferprint	flatware	Blue floral transferprint motif.
4406.00	1	RWE	handpainted, late palette	flatware	Indeterminate green and blue handpainted motif.
4407.00	1	RWE	handpainted, late palette	holloware	Indeterminate red, black and green handpainted motif.
4408.00	1	RWE	moulded	unidentifiable	Indeterminate moulded motif.
4409.00	1	RWE	undecorated	unidentifiable	
4410.00	1	RWE	handpainted, late palette	flatware	Two-tone green handpainted motif.
4411.00	1	RWE	unidentified	flatware	Indeterminate blue motif.
<b>Layer/Level Subtotal:</b>		25			
<b>Quadrant total:</b>		25			
<b>Feature total:</b>		25			
<b>Subtotal -</b>		25			
<b>Unit:</b> 508-220					
<b>Feature:</b>					
<b>Quadrant:</b>					
<b>Layer/Level:</b> Plough					
4461.00	11	RWE	undecorated	unidentifiable	
4462.00	2	RWE	undecorated	unidentifiable	
4463.00	2	RWE	undecorated	unidentifiable	Exfoliated sherds.
4464.00	1	pearlware	undecorated	unidentifiable	
4465.00	2	RWE	undecorated	unidentifiable	
4466.00	2	RWE	unidentified	unidentifiable	Indeterminate blue motif.
4467.00	1	RWE	edgeware, scalloped	plate, general	Scalloped blue edgeware motif.
4468.00	1	RWE	handpainted, late palette	teacup	Black stem, green leaf and blue and red floral handpainted motif on interior and exterior.
4469.00	1	RWE	handpainted, late palette	flatware	Black stem, green leaf and blue and red floral handpainted motif.

## Ceramic Artifact Inventory

The Edgar Site (AlGu-196)

Cat#	Qty	Ware	Motif	Form	Comments
4470.00	1	RWE	transferprint, blue willow	flatware	Blue willow transferprint motif.
<b>Layer/Level Subtotal:</b>		24			
<b>Quadrant total:</b>		24			
<b>Feature total:</b>		24			
<b>Subtotal -</b>		24			
<b>Unit:</b> 508-221					
<b>Feature:</b>					
<b>Quadrant:</b>					
<b>Layer/Level:</b> Plough					
4511.00	8	RWE	undecorated	unidentifiable	
4512.00	5	pearlware	undecorated	unidentifiable	
4513.00	1	RWE	undecorated	unidentifiable	
4514.00	2	RWE	undecorated	unidentifiable	
4515.00	1	RWE	transferprint, blue willow	flatware	Blue willow transferprint motif.
4516.00	1	RWE	spongeware	flatware	Blue spongeware motif.
4517.00	1	RWE	unidentified	unidentifiable	Indeterminate blue motif.
4518.00	1	creamware	undecorated	unidentifiable	
4519.00	1	RWE	edgeware, general	plate, general	Green edgeware motif.
4520.00	1	RWE	spongeware	flatware	Blue spongeware motif.
4521.00	1	RWE	handpainted, late palette	flatware	Blue and green banded handpainted motif at rim.
4522.00	1	RWE	transferprint	flatware	Blue brick wall transferprint motif.
4523.00	1	RWE	transferprint	flatware	Blue floral transferprint motif.
4524.00	1	RWE	edgeware, scalloped	plate, general	Scalloped blue edgeware motif.
4525.00	1	RWE	edgeware, straight	plate, general	Straight blue edgeware motif.
<b>Layer/Level Subtotal:</b>		27			
<b>Quadrant total:</b>		27			
<b>Feature total:</b>		27			
<b>Subtotal -</b>		27			
<b>Unit:</b> 509-196					
<b>Feature:</b>					
<b>Quadrant:</b>					
<b>Layer/Level:</b> Plough					
4571.00	1	red earthenware, coarse	glazed	unidentifiable	Brown mottled glazed motif.
4572.00	2	red earthenware, coarse	undecorated	unidentifiable	Exfoliated sherds.
4573.00	1	RWE	undecorated	unidentifiable	
4574.00	1	pearlware	undecorated	unidentifiable	
<b>Layer/Level Subtotal:</b>		5			
<b>Quadrant total:</b>		5			

## Ceramic Artifact Inventory

The Edgar Site (AlGu-196)

Cat#	Qty	Ware	Motif	Form	Comments
<b>Feature total:</b>		5			
<b>Subtotal -</b>		5			
<b>Unit:</b> 509-199					
<b>Feature:</b>					
<b>Quadrant:</b>					
<b>Layer/Level:</b> Plough					
4591.00	2	RWE	undecorated	unidentifiable	
<b>Layer/Level Subtotal:</b>		2			
<b>Quadrant total:</b>		2			
<b>Feature total:</b>		2			
<b>Subtotal -</b>		2			
<b>Unit:</b> 509-205					
<b>Feature:</b>					
<b>Quadrant:</b>					
<b>Layer/Level:</b> Plough					
4601.00	2	RWE	undecorated	unidentifiable	
4602.00	1	RWE	undecorated	unidentifiable	Exfoliated sherds.
4603.00	1	red earthenware, coarse	glazed	unidentifiable	Brown mottled glazed motif.
<b>Layer/Level Subtotal:</b>		4			
<b>Quadrant total:</b>		4			
<b>Feature total:</b>		4			
<b>Subtotal -</b>		4			
<b>Unit:</b> 509-206					
<b>Feature:</b>					
<b>Quadrant:</b>					
<b>Layer/Level:</b> Plough					
4621.00	1	RWE	edgeware, general	plate, general	Indeterminate blue edgeware motif.
4622.00	1	red earthenware, coarse	undecorated	unidentifiable	Exfoliated sherd.
4623.00	2	red earthenware, coarse	glazed	unidentifiable	Dark brown mottled glazed motif.
4624.00	1	RWE	undecorated	unidentifiable	
4625.00	1	RWE	unidentified	teacup	Indeterminate blue motif.
<b>Layer/Level Subtotal:</b>		6			
<b>Quadrant total:</b>		6			
<b>Feature total:</b>		6			
<b>Subtotal -</b>		6			
<b>Unit:</b> 509-207					
<b>Feature:</b>					

## Ceramic Artifact Inventory

The Edgar Site (AlGu-196)

Cat#	Qty	Ware	Motif	Form	Comments
<b>Quadrant:</b>					
<b>Layer/Level:</b> Plough					
4641.00	1	RWE	undecorated	unidentifiable	
4642.00	1	RWE	undecorated	unidentifiable	
4643.00	2	RWE	transferprint	unidentifiable	Indeterminate blue transferprint motif.
4644.00	1	red earthenware, coarse	glazed	unidentifiable	Dark brown glazed motif.
4645.00	1	red earthenware, coarse	undecorated	unidentifiable	Exfoliated sherd.
<b>Layer/Level Subtotal:</b>		6			
<b>Quadrant total:</b>		6			
<b>Feature total:</b>		6			
<b>Subtotal -</b>		6			
<b>Unit:</b> 509-208					
<b>Feature:</b>					
<b>Quadrant:</b>					
<b>Layer/Level:</b> Plough					
4661.00	2	RWE	undecorated	unidentifiable	
4662.00	1	RWE	unidentified	flatware	Indeterminate blue motif.
4663.00	1	RWE	spongeware	flatware	Blue spongeware motif.
4664.00	1	red earthenware, coarse	glazed	unidentifiable	Brown mottled glazed motif.
4665.00	1	red earthenware, coarse	glazed	unidentifiable	Matte red glazed motif.
<b>Layer/Level Subtotal:</b>		6			
<b>Quadrant total:</b>		6			
<b>Feature total:</b>		6			
<b>Subtotal -</b>		6			
<b>Unit:</b> 509-209					
<b>Feature:</b>					
<b>Quadrant:</b>					
<b>Layer/Level:</b> Plough					
4691.00	3	RWE	undecorated	unidentifiable	
4692.00	1	RWE	undecorated	unidentifiable	
4693.00	1	RWE	undecorated	unidentifiable	Exfoliated sherd.
4694.00	1	RWE	spongeware	flatware	Blue spongeware motif.
4695.00	1	RWE	unidentified	flatware	Indeterminate blue motif.
4696.00	1	RWE	handpainted, late palette	unidentifiable	Indeterminate red and green handpainted motif.
4697.00	1	red earthenware, coarse	glazed	unidentifiable	Orange glaze motif.
4698.00	1	red earthenware, coarse	glazed	unidentifiable	Brown mottled glazed motif.
4699.00	1	red earthenware, coarse	glazed	unidentifiable	Indeterminate glaze color, heavily thermally altered.

## Ceramic Artifact Inventory

The Edgar Site (AlGu-196)

Cat#	Qty	Ware	Motif	Form	Comments
4700.00	1	RWE	transferprint	flatware	Blue floral transferprint motif.
<b>Layer/Level Subtotal:</b>		12			
<b>Quadrant total:</b>		12			
<b>Feature total:</b>		12			
<b>Subtotal -</b>		12			
<b>Unit:</b> 509-210					
<b>Feature:</b>					
<b>Quadrant:</b>					
<b>Layer/Level:</b> Plough					
4751.00	5	RWE	undecorated	unidentifiable	
4752.00	3	RWE	undecorated	unidentifiable	
4753.00	1	red earthenware, coarse	undecorated	unidentifiable	Exfoliated sherd.
4754.00	1	red earthenware, coarse	glazed	unidentifiable	Light brown glazed motif.
4755.00	1	red earthenware, coarse	glazed	unidentifiable	Brown mottled glazed motif.
4756.00	1	red earthenware, coarse	glazed	unidentifiable	Dark brown glazed motif.
4757.00	1	RWE	undecorated	flatware	
4758.00	1	RWE	handpainted, late palette	holloware	Indeterminate green and red handpainted motif.
4759.00	1	RWE	spongeware	flatware	Blue spongeware motif.
<b>Layer/Level Subtotal:</b>		15			
<b>Quadrant total:</b>		15			
<b>Feature total:</b>		15			
<b>Subtotal -</b>		15			
<b>Unit:</b> 509-211					
<b>Feature:</b>					
<b>Quadrant:</b>					
<b>Layer/Level:</b> Plough					
4811.00	2	RWE	undecorated	unidentifiable	
4812.00	1	RWE	undecorated	unidentifiable	Exfoliated sherd.
4813.00	1	RWE	unidentified	flatware	Indeterminate blue motif.
4814.00	1	RWE	factory-made slip, bande	holloware	Brown banded factory-made slipware motif.
4815.00	1	RWE	unidentified	unidentifiable	Indeterminate blue motif.
4816.00	1	red earthenware, coarse	glazed	unidentifiable	Orange glazed motif.
4817.00	1	red earthenware, coarse	glazed	unidentifiable	Brown mottled glazed motif.
4818.00	1	red earthenware, coarse	glazed	unidentifiable	Dark brown glazed motif.
4819.00	1	RWE	handpainted, late palette	flatware	Indeterminate green and blue handpainted motif.
4820.00	1	RWE	handpainted, late palette	holloware	Indeterminate green and red handpainted motif.

## Ceramic Artifact Inventory

The Edgar Site (AlGu-196)

Cat#	Qty	Ware	Motif	Form	Comments
<b>Layer/Level Subtotal:</b>		11			
<b>Quadrant total:</b>		11			
<b>Feature total:</b>		11			
<b>Subtotal -</b>		11			
<b>Unit:</b> 509-212					
<b>Feature:</b>					
<b>Quadrant:</b>					
<b>Layer/Level:</b> Plough					
4871.00	5	RWE	undecorated	unidentifiable	
4872.00	1	red earthenware, coarse	glazed	unidentifiable	Dark brown glazed motif.
4873.00	1	red earthenware, coarse	undecorated	unidentifiable	Exfoliated sherd.
4874.00	1	porcelain	undecorated	unidentifiable	
4875.00	1	RWE	edgeware, general	plate, general	Colorless edgeware motif.
4876.00	1	RWE	transferprint	holloware	Blue foliage transferprint motif.
<b>Layer/Level Subtotal:</b>		10			
<b>Quadrant total:</b>		10			
<b>Feature total:</b>		10			
<b>Subtotal -</b>		10			
<b>Unit:</b> 509-213					
<b>Feature:</b>					
<b>Quadrant:</b>					
<b>Layer/Level:</b> Plough					
4911.00	2	RWE	undecorated	unidentifiable	
4912.00	2	RWE	undecorated	unidentifiable	
4913.00	2	RWE	undecorated	unidentifiable	Exfoliated sherds, mended sherds.
4914.00	2	RWE	unidentified	unidentifiable	Indeterminate blue motif.
4915.00	1	red earthenware, coarse	glazed	unidentifiable	Brown glazed motif.
4916.00	1	RWE	unidentified	unidentifiable	Indeterminate blue motif.
4917.00	1	RWE	handpainted, late palette	flatware	Indeterminate black and blue handpainted motif.
<b>Layer/Level Subtotal:</b>		11			
<b>Quadrant total:</b>		11			
<b>Feature total:</b>		11			
<b>Subtotal -</b>		11			
<b>Unit:</b> 509-214					
<b>Feature:</b>					
<b>Quadrant:</b>					
<b>Layer/Level:</b> Plough					
4951.00	13	RWE	undecorated	unidentifiable	

## Ceramic Artifact Inventory

The Edgar Site (AlGu-196)

Cat#	Qty	Ware	Motif	Form	Comments
4952.00	5	RWE	undecorated	unidentifiable	
4953.00	2	RWE	undecorated	unidentifiable	Exfoliated sherds.
4954.00	4	red earthenware, coarse	glazed	unidentifiable	Dark brown glazed motif.
4955.00	1	RWE	unidentified	unidentifiable	Indeterminate purple motif.
4956.00	1	RWE	unidentified	unidentifiable	Indeterminate blue motif.
4957.00	1	red earthenware, coarse	undecorated	unidentifiable	Exfoliated sherd.
4958.00	1	RWE	spongeware	holloware	Blue spongeware motif.
4959.00	1	RWE	handpainted, late palette	holloware	Indeterminate red, green and blue handpainted motif.
4960.00	1	RWE	edgeware, general	plate, general	Indeterminate blue edgeware motif.
4961.00	1	RWE	edgeware, scalloped	plate, general	Scalloped green edgeware motif.
4962.00	1	red earthenware, coarse	glazed	unidentifiable	Orange glazed motif.

**Layer/Level Subtotal:** 32

**Quadrant total:** 32

**Feature total:** 32

**Subtotal -** 32

**Unit:** 509-215

**Feature:**

**Quadrant:**

**Layer/Level:** Plough

5011.00	3	RWE	undecorated	unidentifiable	
5012.00	8	RWE	undecorated	unidentifiable	
5013.00	1	RWE	undecorated	holloware	
5014.00	4	red earthenware, coarse	glazed	unidentifiable	Brown mottled glazed motif.
5015.00	5	RWE	undecorated	unidentifiable	
5016.00	1	RWE	floware	holloware	Indeterminate blue floware motif.
5017.00	1	RWE	undecorated	unidentifiable	
5018.00	1	RWE	unidentified	flatware	Indeterminate blue motif.
5019.00	1	RWE	transferprint, blue willow	flatware	Blue willow transferprint motif.
5020.00	1	RWE	handpainted, late palette	holloware	Indeterminate blue and red handpainted motif.
5021.00	1	RWE	edgeware, scalloped	plate, muffin	Blue scalloped edgeware motif, 7 inch muffin plate.

**Layer/Level Subtotal:** 27

**Quadrant total:** 27

**Feature total:** 27

**Subtotal -** 27

**Unit:** 509-216

**Feature:**



## Ceramic Artifact Inventory

The Edgar Site (AlGu-196)

Cat#	Qty	Ware	Motif	Form	Comments
<b>Quadrant:</b>					
<b>Layer/Level:</b> Plough					
5071.00	3	RWE	undecorated	unidentifiable	
5072.00	1	RWE	transferprint	flatware	Indeterminate blue transferprint motif.
5073.00	1	RWE	handpainted, late palette	unidentifiable	Green leaf handpainted motif.
5074.00	1	RWE	handpainted, late palette	holloware	Green leaf handpainted motif.
5075.00	1	RWE	handpainted, late palette	flatware	Brown band handpainted motif at rim.
5076.00	1	RWE	handpainted, late palette	holloware	Brown handpainted banded motif.
5077.00	1	RWE	handpainted, late palette	holloware	Black handpainted band at rim on exterior.
5078.00	1	RWE	edgeware, scalloped	plate, general	Scalloped blue edgeware motif.
5079.00	1	RWE	transferprint, blue willow	plate, general	Blue willow transferprint motif.
<b>Layer/Level Subtotal:</b>		11			
<b>Quadrant total:</b>		11			
<b>Feature total:</b>		11			
<b>Subtotal -</b>		11			
<b>Unit:</b> 509-217					
<b>Feature:</b>					
<b>Quadrant:</b>					
<b>Layer/Level:</b> Plough					
5131.00	2	RWE	undecorated	unidentifiable	
5132.00	3	pearlware	undecorated	unidentifiable	
5133.00	1	RWE	undecorated	unidentifiable	Exfoliated sherd.
5134.00	2	RWE	transferprint	flatware	Indeterminate blue transfeprint motif.
5135.00	1	RWE	unidentified	flatware	Indeterminate green motif.
5136.00	1	RWE	undecorated	unidentifiable	
5137.00	1	pearlware	undecorated	unidentifiable	
5138.00	1	pearlware	undecorated	flatware	
5139.00	1	RWE	undecorated	unidentifiable	
5140.00	1	RWE	edgeware, general	plate, general	Indeterminate blue edgeware motif.
5141.00	1	RWE	spongeware	holloware	Blue spongeware motif.
5142.00	1	RWE	unidentified	unidentifiable	Indeterminate blue motif.
5143.00	1	RWE	handpainted, late palette	holloware	Green leaf handpainted motif on interior, black stem and red flower handpainted motif on exterior.
5144.00	1	RWE	handpainted, late palette	holloware	Indeterminate red and blue handpainted motif.
5145.00	1	red earthenware, coarse	glazed	unidentifiable	Brown mottled glazed motif.

## Ceramic Artifact Inventory

The Edgar Site (AlGu-196)

Cat#	Qty	Ware	Motif	Form	Comments
<b>Layer/Level Subtotal:</b>		19			
<b>Quadrant total:</b>		19			
<b>Feature total:</b>		19			
<b>Subtotal -</b>		19			
<b>Unit:</b> 509-218					
<b>Feature:</b>					
<b>Quadrant:</b>					
<b>Layer/Level:</b> Plough					
5171.00	4	RWE	undecorated	unidentifiable	
5172.00	3	RWE	undecorated	unidentifiable	
5173.00	2	RWE	transferprint	flatware	Indeterminate blue transferprint motif.
5174.00	1	RWE	handpainted, late palette	flatware	Red dot surrounded by small blue dots handpainted motif.
5175.00	1	RWE	undecorated	unidentifiable	Exfoliated sherd.
5176.00	1	red earthenware, coarse	undecorated	unidentifiable	
5177.00	1	red earthenware, refined	glazed	unidentifiable	Black glazed motif.
5178.00	1	RWE	transferprint	flatware	Blue foliage transferprint motif.
5179.00	1	RWE	spongeware	flatware	Blue spongeware motif.
5180.00	1	RWE	handpainted, late palette	holloware	Indeterminate red and green handpainted motif.
5181.00	1	RWE	handpainted, late palette	unidentifiable	Green leaf and stem handpainted motif.
5182.00	1	red earthenware, refined	glazed	holloware	Black glaze on one side and white glaze opposite.
<b>Layer/Level Subtotal:</b>		18			
<b>Quadrant total:</b>		18			
<b>Feature total:</b>		18			
<b>Subtotal -</b>		18			
<b>Unit:</b> 509-219					
<b>Feature:</b>					
<b>Quadrant:</b>					
<b>Layer/Level:</b> Plough					
5231.00	2	RWE	undecorated	unidentifiable	
5232.00	4	RWE	undecorated	unidentifiable	
5234.00	1	red earthenware, coarse	glazed	unidentifiable	Green glazed motif.
5235.00	2	RWE	undecorated	unidentifiable	
5236.00	1	RWE	unidentified	holloware	Indeterminate blue motif.
5237.00	1	RWE	handpainted, monochrom	flatware	Indeterminate blue handpainted motif.
5238.00	1	RWE	edgeware, scalloped	plate, general	Scalloped blue edgeware motif.

## Ceramic Artifact Inventory

The Edgar Site (AlGu-196)

Cat#	Qty	Ware	Motif	Form	Comments
5239.00	1	stoneware	undecorated	holloware	
<b>Layer/Level Subtotal:</b>		13			
<b>Quadrant total:</b>		13			
<b>Feature total:</b>		13			
<b>Subtotal -</b>		13			
<b>Unit:</b> 509-220					
<b>Feature:</b>					
<b>Quadrant:</b>					
<b>Layer/Level:</b> Plough					
5281.00	11	RWE	undecorated	unidentifiable	
5282.00	5	RWE	undecorated	unidentifiable	
5283.00	1	RWE	handpainted, late palette	holloware	Green band handpainted motif on interior and exterior.
5284.00	1	RWE	transferprint	flatware	Indeterminate blue transferprint motif.
5285.00	1	RWE	undecorated	unidentifiable	
5286.00	1	ironstone	undecorated	unidentifiable	
5287.00	1	RWE	edgeware, scalloped	plate, general	Scalloped green edgeware motif.
5288.00	1	RWE	handpainted, late palette	unidentifiable	Indeterminate black and green handpainted motif.
5289.00	1	RWE	handpainted, late palette	holloware	Indeterminate green handpainted motif.
5290.00	1	RWE	handpainted, late palette	holloware	Black handpainted band at rim on interior and exterior.
5291.00	2	RWE	spongeware	unidentifiable	Blue spongeware motif, mended sherds.
5292.00	1	stoneware	undecorated	holloware	
<b>Layer/Level Subtotal:</b>		27			
<b>Quadrant total:</b>		27			
<b>Feature total:</b>		27			
<b>Subtotal -</b>		27			
<b>Unit:</b> 509-221					
<b>Feature:</b>					
<b>Quadrant:</b>					
<b>Layer/Level:</b> Plough					
5321.00	9	RWE	undecorated	unidentifiable	
5322.00	4	RWE	undecorated	unidentifiable	
5323.00	2	RWE	undecorated	unidentifiable	Exfoliated sherds.
5324.00	1	RWE	transferprint	unidentifiable	Indeterminate blue transferprint motif.
5325.00	1	RWE	edgeware, general	plate, general	Blue edgeware motif.

## Ceramic Artifact Inventory

The Edgar Site (AlGu-196)

Cat#	Qty	Ware	Motif	Form	Comments
5326.00	1	RWE	undecorated	unidentifiable	
5327.00	1	creamware	undecorated	unidentifiable	
5328.00	1	RWE	spongeware	flatware	Blue spongeware motif.
5329.00	1	RWE	transferprint	holloware	Indeterminate blue transferprint motif on interior and exterior.
5330.00	1	RWE	handpainted, late palette	holloware	Green leaf handpainted motif.
5331.00	1	RWE	handpainted, late palette	flatware	Indeterminate green handpainted motif.
5332.00	1	RWE	handpainted, late palette	flatware	Black stem, green leaf and red floral handpainted motif.
5333.00	1	yellowware	undecorated	unidentifiable	
5334.00	1	stoneware	undecorated	holloware	
<b>Layer/Level Subtotal:</b>		26			
<b>Quadrant total:</b>		26			
<b>Feature total:</b>		26			
<b>Subtotal -</b>		26			
<b>Unit:</b> 509-222					
<b>Feature:</b>					
<b>Quadrant:</b>					
<b>Layer/Level:</b> Plough					
5381.00	5	RWE	undecorated	unidentifiable	
5382.00	1	RWE	undecorated	unidentifiable	
5383.00	2	RWE	spongeware	holloware	Blue spongeware motif.
5384.00	2	RWE	spongeware	holloware	Blue spongeware motif.
5385.00	1	RWE	handpainted, late palette	holloware	Black handpainted band at rim on interior and exterior and indeterminate green motif on exterior.
5386.00	1	RWE	spongeware	flatware	Blue spongeware motif.
5387.00	1	RWE	transferprint	unidentifiable	Indeterminate blue transferprint motif.
5388.00	1	RWE	unidentified	holloware	Indeterminate blue motif.
5390.00	1	red earthenware, coarse	glazed	unidentifiable	Brown glazed motif.
5391.00	1	RWE	undecorated	unidentifiable	
5392.00	1	RWE	handpainted, late palette	flatware	Handpainted blue band at rim with black stem, green leaf and red flower handpainted motif.
5393.00	1	RWE	edgeware, general	plate, general	Blue edgeware motif.
5394.00	1	RWE	edgeware, scalloped	plate, general	Scalloped green edgeware motif.
<b>Layer/Level Subtotal:</b>		19			
<b>Quadrant total:</b>		19			
<b>Feature total:</b>		19			

## Ceramic Artifact Inventory

The Edgar Site (AlGu-196)

Cat#	Qty	Ware	Motif	Form	Comments
<b>Subtotal -</b>		19			
<b>Unit:</b> 509-223					
<b>Feature:</b>					
<b>Quadrant:</b>					
<b>Layer/Level:</b> Plough					
5441.00	6	RWE	undecorated	unidentifiable	
5442.00	4	RWE	undecorated	unidentifiable	
5443.00	1	RWE	edgeware, scalloped	plate, general	Scalloped blue edgeware motif.
5444.00	1	RWE	handpainted, late palette	holloware	Indeterminate blue and red handpainted motif.
5445.00	1	red earthenware, coarse	undecorated	unidentifiable	Exfoliated sherd.
5446.00	1	RWE	transferprint	flatware	Blue floral transferprint motif.
5447.00	1	RWE	transferprint	flatware	Blue willow transferprint motif.
5448.00	1	RWE	spongeware	holloware	Blue spongeware motif.
5449.00	1	RWE	spongeware	flatware	Blue spongeware motif.
5450.00	1	RWE	factory-made slip, bande	holloware	Brown banded factory-made slipware motif.
5451.00	1	stoneware	glazed	holloware	Tan glazed motif.
<b>Layer/Level Subtotal:</b>		19			
<b>Quadrant total:</b>		19			
<b>Feature total:</b>		19			
<b>Subtotal -</b>		19			
<b>Unit:</b> 509-224					
<b>Feature:</b>					
<b>Quadrant:</b>					
<b>Layer/Level:</b> Plough					
5501.00	3	RWE	undecorated	unidentifiable	
5502.00	2	RWE	undecorated	unidentifiable	
5503.00	2	pearlware	undecorated	unidentifiable	
5504.00	1	RWE	transferprint	unidentifiable	Indeterminate blue transferprint motif.
5505.00	1	red earthenware, coarse	glazed	unidentifiable	Brown mottled glaze motif.
5506.00	1	RWE	transferprint	flatware	Indeterminate blue transferprint motif.
5507.00	1	RWE	unidentified	holloware	Indeterminate blue motif.
5508.00	1	RWE	spongeware	flatware	Blue spongeware motif.
5509.00	1	RWE	unidentified	flatware	Indeterminate blue motif.
<b>Layer/Level Subtotal:</b>		13			
<b>Quadrant total:</b>		13			
<b>Feature total:</b>		13			

## Ceramic Artifact Inventory

The Edgar Site (AlGu-196)

Cat#	Qty	Ware	Motif	Form	Comments
<b>Subtotal -</b>		13			
<b>Unit:</b> 509-225					
<b>Feature:</b>					
<b>Quadrant:</b>					
<b>Layer/Level:</b> Plough					
5561.00	4	RWE	undecorated	unidentifiable	
5562.00	3	creamware	undecorated	unidentifiable	
5563.00	1	RWE	undecorated	unidentifiable	
5564.00	1	RWE	edgeware, scalloped	plate, general	Scalloped edgeware.
5565.00	1	RWE	edgeware, scalloped	plate, general	Blue scalloped edgeware.
5566.00	2	red earthenware, coarse	undecorated	unidentifiable	Exfoliated sherds.
5567.00	1	RWE	handpainted, late palette	holloware	Blue flower and black stem handpainted motif.
5568.00	1	RWE	handpainted, late palette	holloware	Black handpainted band at rim.
<b>Layer/Level Subtotal:</b>		14			
<b>Quadrant total:</b>		14			
<b>Feature total:</b>		14			
<b>Subtotal -</b>		14			
<b>Unit:</b> 509-240					
<b>Feature:</b>					
<b>Quadrant:</b>					
<b>Layer/Level:</b> Plough					
5621.00	6	RWE	undecorated	unidentifiable	
5622.00	2	pearlware	undecorated	unidentifiable	
5623.00	1	RWE	undecorated	unidentifiable	
5624.00	2	RWE	spongeware	unidentifiable	Blue spongeware motif.
5625.00	3	RWE	transferprint	flatware	Indeterminate blue transferprint motif.
5626.00	1	RWE	handpainted, late palette	flatware	Indeterminate pink and brown handpainted motif.
5627.00	1	RWE	factory-made slip, bande	holloware	Blue banded factory-made slipware motif.
5628.00	1	RWE	transferprint	flatware	Indeterminate green and pink transferprint motif.
5629.00	3	red earthenware, coarse	glazed	unidentifiable	Brown mottled glazed motif.
5630.00	5	red earthenware, coarse	glazed	unidentifiable	Dark brown glazed motif.
5631.00	1	red earthenware, coarse	glazed	unidentifiable	Red mottled glazed motif.
5632.00	2	RWE	undecorated	unidentifiable	Mended sherds.
5633.00	1	RWE	handpainted, late palette	holloware	Green handpainted leaf motif.
5634.00	1	RWE	transferprint	flatware	Blue parallel line transferprint motif.

## Ceramic Artifact Inventory

The Edgar Site (AlGu-196)

Cat#	Qty	Ware	Motif	Form	Comments
5635.00	1	RWE	edgeware, straight	plate, general	straight blue edgeware motif.
<b>Layer/Level Subtotal:</b>		31			
<b>Quadrant total:</b>		31			
<b>Feature total:</b>		31			
<b>Subtotal -</b>		31			
<b>Unit:</b> 510-195					
<b>Feature:</b>					
<b>Quadrant:</b>					
<b>Layer/Level:</b> Plough					
5671.00	2	RWE	undecorated	unidentifiable	
5672.00	1	red earthenware, coarse	glazed	unidentifiable	Orange glazed motif.
<b>Layer/Level Subtotal:</b>		3			
<b>Quadrant total:</b>		3			
<b>Feature total:</b>		3			
<b>Subtotal -</b>		3			
<b>Unit:</b> 510-196					
<b>Feature:</b>					
<b>Quadrant:</b>					
<b>Layer/Level:</b> Plough					
5691.00	2	RWE	undecorated	unidentifiable	
5692.00	2	RWE	spongeware	unidentifiable	Blue spongeware motif.
5693.00	1	pearlware	undecorated	unidentifiable	
<b>Layer/Level Subtotal:</b>		5			
<b>Quadrant total:</b>		5			
<b>Feature total:</b>		5			
<b>Subtotal -</b>		5			
<b>Unit:</b> 510-197					
<b>Feature:</b>					
<b>Quadrant:</b>					
<b>Layer/Level:</b> Plough					
5741.00	2	red earthenware, coarse	glazed	unidentifiable	Brown glazed motif.
<b>Layer/Level Subtotal:</b>		2			
<b>Quadrant total:</b>		2			
<b>Feature total:</b>		2			
<b>Subtotal -</b>		2			
<b>Unit:</b> 510-199					
<b>Feature:</b>					

## Ceramic Artifact Inventory

The Edgar Site (AlGu-196)

Cat#	Qty	Ware	Motif	Form	Comments
<b>Quadrant:</b>					
<b>Layer/Level:</b> Plough					
5771.00	1	RWE	transferprint	unidentifiable	Indeterminate blue transferprint motif.
5772.00	2	red earthenware, coarse	glazed	unidentifiable	Olive green glazed motif.
5773.00	1	red earthenware, coarse	glazed	unidentifiable	Dark brown glazed motif.
<b>Layer/Level Subtotal:</b>		4			
<b>Quadrant total:</b>		4			
<b>Feature total:</b>		4			
<b>Subtotal -</b>		4			
<b>Unit:</b> 510-200					
<b>Feature:</b>					
<b>Quadrant:</b>					
<b>Layer/Level:</b> Plough					
5791.00	1	RWE	undecorated	unidentifiable	Exfoliated sherd.
5792.00	2	red earthenware, coarse	glazed	unidentifiable	Brown glazed motif.
5793.00	1	creamware		unidentifiable	
5794.00	1	RWE	handpainted, late palette	flatware	Indeterminate red handpainted motif.
<b>Layer/Level Subtotal:</b>		5			
<b>Quadrant total:</b>		5			
<b>Feature total:</b>		5			
<b>Subtotal -</b>		5			
<b>Unit:</b> 510-204					
<b>Feature:</b>					
<b>Quadrant:</b>					
<b>Layer/Level:</b> Plough					
5831.00	2	RWE	undecorated	unidentifiable	
5832.00	1	RWE	transferprint	flatware	Indeterminate blue transferprint motif.
5833.00	1	RWE	undecorated	unidentifiable	
5834.00	1	RWE	undecorated	unidentifiable	Indeterminate blue motif.
<b>Layer/Level Subtotal:</b>		5			
<b>Quadrant total:</b>		5			
<b>Feature total:</b>		5			
<b>Subtotal -</b>		5			
<b>Unit:</b> 510-205					
<b>Feature:</b>					
<b>Quadrant:</b>					



## Ceramic Artifact Inventory

The Edgar Site (AlGu-196)

Cat#	Qty	Ware	Motif	Form	Comments
<b>Layer/Level:</b> Plough					
5851.00	1	RWE	undecorated	unidentifiable	
<b>Layer/Level Subtotal:</b>		1			
<b>Quadrant total:</b>		1			
<b>Feature total:</b>		1			
<b>Subtotal -</b>		1			
<b>Unit:</b> 510-206					
<b>Feature:</b>					
<b>Quadrant:</b>					
<b>Layer/Level:</b> Plough					
5871.00	1	RWE	undecorated	unidentifiable	
5872.00	1	RWE	edgeware, scalloped	plate, general	Scalloped green edgeware motif.
5873.00	4	red earthenware, coarse	undecorated	unidentifiable	Exfoliated sherds.
5874.00	1	RWE	undecorated	unidentifiable	
<b>Layer/Level Subtotal:</b>		7			
<b>Quadrant total:</b>		7			
<b>Feature total:</b>		7			
<b>Subtotal -</b>		7			
<b>Unit:</b> 510-207					
<b>Feature:</b>					
<b>Quadrant:</b>					
<b>Layer/Level:</b> Plough					
5891.00	1	RWE	undecorated	unidentifiable	
5892.00	2	pearlware	undecorated	unidentifiable	Mended sherds.
<b>Layer/Level Subtotal:</b>		3			
<b>Quadrant total:</b>		3			
<b>Feature total:</b>		3			
<b>Subtotal -</b>		3			
<b>Unit:</b> 510-208					
<b>Feature:</b>					
<b>Quadrant:</b>					
<b>Layer/Level:</b> Plough					
5911.00	2	RWE	undecorated	unidentifiable	
5912.00	1	RWE	transferprint	unidentifiable	Indeterminate blue transferprint motif.
5913.00	1	red earthenware, coarse	glazed	unidentifiable	Brown glazed motif.
5914.00	1	stoneware	glazed	holloware	Brown glazed motif.
<b>Layer/Level Subtotal:</b>		5			

## Ceramic Artifact Inventory

The Edgar Site (AlGu-196)

Cat#	Qty	Ware	Motif	Form	Comments
<b>Quadrant total:</b>		5			
<b>Feature total:</b>		5			
<b>Subtotal -</b>		5			
<b>Unit: 510-209</b>					
<b>Feature:</b>					
<b>Quadrant:</b>					
<b>Layer/Level:</b> Plough					
5951.00	3	RWE	undecorated	unidentifiable	
5952.00	2	RWE	undecorated	unidentifiable	
5953.00	1	red earthenware, coarse	glazed	unidentifiable	Dark brown glazed motif.
5954.00	1	buff earthenware	undecorated	unidentifiable	
<b>Layer/Level Subtotal:</b>		7			
<b>Quadrant total:</b>		7			
<b>Feature total:</b>		7			
<b>Subtotal -</b>		7			
<b>Unit: 510-210</b>					
<b>Feature:</b>					
<b>Quadrant:</b>					
<b>Layer/Level:</b> Plough					
6001.00	1	RWE	undecorated	unidentifiable	
6002.00	1	pearlware	undecorated	unidentifiable	
6003.00	1	RWE	undecorated	unidentifiable	
6004.00	2	red earthenware, coarse	glazed	unidentifiable	Dark brown glazed motif.
6005.00	1	RWE	transferprint	flatware	Indeterminate pink transferprint motif.
6006.00	1	yellowware	undecorated	unidentifiable	Exfoliated sherd.
6007.00	1	RWE	undecorated	unidentifiable	
6008.00	1	RWE	spongeware	flatware	Blue spongeware motif.
<b>Layer/Level Subtotal:</b>		9			
<b>Quadrant total:</b>		9			
<b>Feature total:</b>		9			
<b>Subtotal -</b>		9			
<b>Unit: 510-211</b>					
<b>Feature:</b>					
<b>Quadrant:</b>					
<b>Layer/Level:</b> Plough					
6041.00	5	RWE	undecorated	unidentifiable	
6042.00	1	RWE	undecorated	unidentifiable	
6043.00	1	RWE	undecorated	unidentifiable	Exfoliated sherd.

## Ceramic Artifact Inventory

The Edgar Site (AlGu-196)

Cat#	Qty	Ware	Motif	Form	Comments
6044.00	1	RWE	handpainted, late palette	flatware	Black stem and green leaf handpainted motif.
6045.00	1	RWE	handpainted, late palette	holloware	Blue and black handpainted banded motif.
6046.00	1	red earthenware, coarse	glazed	unidentifiable	Dark brown glazed motif.
6047.00	1	red earthenware, coarse	undecorated	unidentifiable	Exfoliated sherd.
6048.00	2	RWE	edgeware, scalloped	plate, general	Scalloped green edgeware motif.
6049.00	1	RWE	undecorated	unidentifiable	
6050.00	1	RWE	unidentified	flatware	Indeterminate blue motif.
<b>Layer/Level Subtotal:</b>		15			
<b>Quadrant total:</b>		15			
<b>Feature total:</b>		15			
<b>Subtotal -</b>		15			
<b>Unit:</b> 510-212					
<b>Feature:</b>					
<b>Quadrant:</b>					
<b>Layer/Level:</b> Plough					
6091.00	2	RWE	undecorated	unidentifiable	
6092.00	1	RWE	unidentified	unidentifiable	Indeterminate blue motif.
6093.00	1	yellowware	undecorated	unidentifiable	
6094.00	1	red earthenware, refined	glazed	unidentifiable	Black glazed exterior with white glazed interior.
6095.00	1	red earthenware, coarse	undecorated	unidentifiable	Exfoliated sherd.
6096.00	1	RWE	undecorated	unidentifiable	
6097.00	1	RWE	handpainted, late palette	holloware	Green leaf and red flower handpainted motif on exterior.
<b>Layer/Level Subtotal:</b>		8			
<b>Quadrant total:</b>		8			
<b>Feature total:</b>		8			
<b>Subtotal -</b>		8			
<b>Unit:</b> 510-213					
<b>Feature:</b>					
<b>Quadrant:</b>					
<b>Layer/Level:</b> Plough					
6121.00	6	RWE	undecorated	unidentifiable	
6122.00	1	RWE	undecorated	unidentifiable	Indeterminate blue motif.
6123.00	1	RWE	handpainted, late palette	unidentifiable	Indeterminate blue and red handpainted motif.
6124.00	1	RWE	transferprint	flatware	Indeterminate blue transferprint maker's mark, "...D...".
6125.00	1	red earthenware, coarse	glazed	unidentifiable	Orange glazed motif.

## Ceramic Artifact Inventory

The Edgar Site (AlGu-196)

Cat#	Qty	Ware	Motif	Form	Comments
6126.00	1	red earthenware, coarse	glazed	unidentifiable	Brown glazed motif.
6127.00	1	red earthenware, coarse	glazed	unidentifiable	Light brown glazed motif.
<b>Layer/Level Subtotal:</b>		12			
<b>Quadrant total:</b>		12			
<b>Feature total:</b>		12			
<b>Subtotal -</b>		12			
<b>Unit:</b> 510-214					
<b>Feature:</b>					
<b>Quadrant:</b>					
<b>Layer/Level:</b> Plough					
6161.00	5	RWE	undecorated	unidentifiable	
6162.00	1	RWE	spongeware	holloware	Blue spongeware motif.
6163.00	1	RWE	edgeware, scalloped	plate, general	Scalloped blue edgeware motif.
6164.00	1	red earthenware, coarse	glazed	unidentifiable	Brown mottled glazed motif.
6165.00	1	RWE	undecorated	unidentifiable	
6166.00	1	RWE	undecorated	unidentifiable	
6167.00	1	RWE	edgeware, scalloped	plate, general	Scalloped blue edgeware motif.
6168.00	1	yellowware	factory-made slip, bande	holloware	White factory-made slipware banded motif on exterior.
<b>Layer/Level Subtotal:</b>		12			
<b>Quadrant total:</b>		12			
<b>Feature total:</b>		12			
<b>Subtotal -</b>		12			
<b>Unit:</b> 510-215					
<b>Feature:</b>					
<b>Quadrant:</b>					
<b>Layer/Level:</b> Plough					
6181.00	8	RWE	undecorated	unidentifiable	
6182.00	1	RWE	undecorated	unidentifiable	
6183.00	1	yellowware	undecorated	unidentifiable	Exfoliated sherd.
6184.00	1	RWE	transferprint	flatware	Indeterminate blue transferprint motif.
6185.00	1	RWE	undecorated	unidentifiable	
6186.00	1	RWE	edgeware, scalloped	plate, general	Scalloped edgeware.
6187.00	1	RWE	transferprint	flatware	Indeterminate blue transferprint motif.
<b>Layer/Level Subtotal:</b>		14			
<b>Quadrant total:</b>		14			
<b>Feature total:</b>		14			

## Ceramic Artifact Inventory

The Edgar Site (AlGu-196)

Cat#	Qty	Ware	Motif	Form	Comments
<b>Subtotal -</b>		14			
<b>Unit:</b> 510-216					
<b>Feature:</b>					
<b>Quadrant:</b>					
<b>Layer/Level:</b> Plough					
6231.00	5	RWE	undecorated	unidentifiable	
6232.00	1	creamware	undecorated	unidentifiable	
6233.00	1	RWE	undecorated	unidentifiable	
6234.00	2	RWE	undecorated	unidentifiable	Exfoliated sherds.
6235.00	2	RWE	transferprint, blue willow	flatware	Blue willow transferprint motif.
6236.00	2	RWE	spongeware	unidentifiable	Blue spongeware motif.
6237.00	1	RWE	unidentified	unidentifiable	Indeterminate blue motif.
6238.00	1	red earthenware, coarse	undecorated	unidentifiable	Exfoliated sherd.
6239.00	1	red earthenware, coarse	glazed	unidentifiable	Orange glaze motif.
6240.00	1	pearlware	undecorated	unidentifiable	
6241.00	1	RWE	transferprint	flatware	Indeterminate blue transferprint motif.
6242.00	1	RWE	edgeware, general	plate, general	Blue edgeware motif.
6243.00	1	RWE	transferprint	teacup	Indeterminate blue transferprint motif.
6244.00	1	RWE	edgeware, scalloped	plate, general	Blue scalloped edgeware, heavily thermally altered.
6245.00	1	red earthenware, coarse	glazed	unidentifiable	Brown mottled glazed motif.
6246.00	1	RWE	edgeware, scalloped	plate, general	Scalloped green edgeware motif.
<b>Layer/Level Subtotal:</b>		23			
<b>Quadrant total:</b>		23			
<b>Feature total:</b>		23			
<b>Subtotal -</b>		23			
<b>Unit:</b> 510-217					
<b>Feature:</b>					
<b>Quadrant:</b>					
<b>Layer/Level:</b> Plough					
6291.00	4	pearlware	undecorated	unidentifiable	
6292.00	5	RWE	undecorated	unidentifiable	
6293.00	1	RWE	undecorated	unidentifiable	Exfoliated sherd.
6294.00	2	RWE	undecorated	unidentifiable	Exfoliated mended sherds.
6295.00	1	yellowware	undecorated	unidentifiable	
6296.00	1	RWE	transferprint	flatware	Indeterminate blue transferprint motif.
6297.00	1	RWE	transferprint, blue willow	flatware	Blue willow transferprint motif.
6298.00	1	RWE	edgeware, straight	plate, general	Straight blue edgeware motif.

## Ceramic Artifact Inventory

The Edgar Site (AlGu-196)

Cat#	Qty	Ware	Motif	Form	Comments
6299.00	1	RWE	edgeware, scalloped	plate, general	Scalloped blue edgeware motif.
6300.00	2	RWE	unidentified	unidentifiable	Indeterminate blue motif.
6301.00	1	RWE	handpainted, late palette	holloware	Black handpainted band at rim on interior and exterior.
6302.00	1	red earthenware, coarse	undecorated	unidentifiable	
6303.00	2	red earthenware, coarse	glazed	unidentifiable	Brown mottled glazed motif.
6304.00	1	red earthenware, coarse	glazed	unidentifiable	Light brown glazed motif.
6305.00	1	red earthenware, refined	glazed	holloware	Black glazed exterior and white glazed interior.
6306.00	1	RWE	transferprint	flatware	Blue willow transferprint motif with partial maker's mark on reverse, "...RE" with floral motif surround.
6307.00	1	RWE	unidentified	flatware	Indeterminate blue motif.
6308.00	1	RWE	handpainted, late palette	flatware	Indeterminate black and green handpainted motif.
6309.00	1	red earthenware, coarse	glazed	unidentifiable	Orange glazed motif.
<b>Layer/Level Subtotal:</b>		29			
<b>Quadrant total:</b>		29			
<b>Feature total:</b>		29			
<b>Subtotal -</b>		29			
<b>Unit:</b> 510-218					
<b>Feature:</b>					
<b>Quadrant:</b>					
<b>Layer/Level:</b> Plough					
6361.00	4	RWE	undecorated	unidentifiable	
6362.00	4	pearlware	undecorated	unidentifiable	
6363.00	4	RWE	undecorated	unidentifiable	
6364.00	1	RWE	undecorated	unidentifiable	Exfoliated sherd.
6365.00	1	RWE	transferprint	flatware	Indeterminante pink transferprint motif.
6366.00	1	RWE	spongeware	flatware	Blue spongeware motif.
6367.00	1	RWE	unidentified	unidentifiable	Indeterminate blue motif.
6368.00	1	red earthenware, coarse	undecorated	unidentifiable	Exfoliated sherd.
6369.00	1	red earthenware, coarse	glazed	unidentifiable	Dark brown glazed motif.
6370.00	1	red earthenware, coarse	glazed	unidentifiable	Indeterminate glazed motif.
6371.00	1	RWE	undecorated	unidentifiable	
6372.00	1	RWE	undecorated	holloware	
6373.00	1	RWE	edgeware, scalloped	plate, general	Scalloped edgeware motif.

## Ceramic Artifact Inventory

The Edgar Site (AlGu-196)

Cat#	Qty	Ware	Motif	Form	Comments
6374.00	1	RWE	handpainted, late palette	teacup	Green handpainted band at rim on interior and exterior and indeterminate blue and black handpainted motif on exterior.
6375.00	1	RWE	spongeware	flatware	Blue spongeware motif.
6376.00	1	red earthenware, coarse	glazed	unidentifiable	Brown mottled glazed motif.
<b>Layer/Level Subtotal:</b>		25			
<b>Quadrant total:</b>		25			
<b>Feature total:</b>		25			
<b>Subtotal -</b>		25			
<b>Unit:</b> 510-219					
<b>Feature:</b>					
<b>Quadrant:</b>					
<b>Layer/Level:</b> Plough					
6421.00	10	RWE	undecorated	unidentifiable	
6422.00	2	RWE	undecorated	unidentifiable	
6423.00	1	pearlware	undecorated	unidentifiable	
6424.00	2	RWE	undecorated	unidentifiable	
6425.00	1	RWE	unidentified	flatware	Indeterminate blue motif.
6426.00	2	red earthenware, coarse	undecorated	unidentifiable	Exfoliated sherds.
6427.00	1	RWE	undecorated	flatware	
6428.00	1	RWE	undecorated	flatware	Scalloped rim motif.
6429.00	1	RWE	handpainted, monochrom	holloware	Indeterminate blue handpainted motif.
6430.00	1	RWE	handpainted, late palette	holloware	Black handpainted band at rim with indeterminate blue and red handpainted motif.
<b>Layer/Level Subtotal:</b>		22			
<b>Quadrant total:</b>		22			
<b>Feature total:</b>		22			
<b>Subtotal -</b>		22			
<b>Unit:</b> 510-220					
<b>Feature:</b>					
<b>Quadrant:</b>					
<b>Layer/Level:</b> Plough					
6471.00	5	RWE	undecorated	unidentifiable	
6472.00	2	pearlware	undecorated	unidentifiable	
6473.00	2	RWE	undecorated	unidentifiable	
6474.00	2	RWE	undecorated	unidentifiable	Exfoliated sherds.
6475.00	1	yellowware	undecorated	unidentifiable	Exfoliated sherd.
6476.00	3	RWE	unidentified	unidentifiable	Indeterminate blue motif.

## Ceramic Artifact Inventory

The Edgar Site (AlGu-196)

Cat#	Qty	Ware	Motif	Form	Comments
6477.00	2	RWE	spongeware	flatware	Blue spongeware motif.
6478.00	2	RWE	transferprint	flatware	Indeterminate blue transferprint motif.
6479.00	1	RWE	unidentified	unidentifiable	Indeterminate blue motif.
6480.00	1	RWE	transferprint	holloware	Blue foliage transferprint motif.
6481.00	1	RWE	transferprint	flatware	Blue leaf transferprint motif.
6482.00	1	RWE	transferprint	flatware	Blue berry transferprint motif.
6483.00	1	RWE	handpainted, late palette	holloware	Green handpainted banded motif at rim on interior and exterior.

**Layer/Level Subtotal:** 24

**Quadrant total:** 24

**Feature total:** 24

**Subtotal -** 24

**Unit:** 510-221

**Feature:**

**Quadrant:**

**Layer/Level:** Plough

6521.00	6	RWE	undecorated	unidentifiable	
6522.00	2	RWE	undecorated	unidentifiable	
6523.00	1	RWE	handpainted, late palette	holloware	Red handpainted single band on exterior.
6524.00	1	stoneware	glazed	unidentifiable	Black glazed motif.
6525.00	1	RWE	transferprint	holloware	Blue foliage transferprint motif.
6526.00	1	RWE	unidentified	flatware	Indeterminate blue motif.
6527.00	1	RWE	spongeware	holloware	Blue spongeware motif.

**Layer/Level Subtotal:** 13

**Quadrant total:** 13

**Feature total:** 13

**Subtotal -** 13

**Unit:** 510-222

**Feature:**

**Quadrant:**

**Layer/Level:** Plough

6571.00	9	RWE	undecorated	unidentifiable	
6572.00	4	RWE	undecorated	unidentifiable	
6573.00	1	RWE	undecorated	unidentifiable	Exfoliated sherd.
6574.00	1	yellowware	undecorated	unidentifiable	Exfoliated sherd.
6575.00	2	yellowware	undecorated	unidentifiable	
6576.00	1	RWE	transferprint	flatware	Indeterminate blue transferprint motif.



## Ceramic Artifact Inventory

The Edgar Site (AlGu-196)

Cat#	Qty	Ware	Motif	Form	Comments
6577.00	1	RWE	edgeware, scalloped	plate, general	Scalloped blue edgeware motif.
6578.00	1	RWE	unidentified	flatware	Indeterminate pink motif.
6579.00	1	RWE	unidentified	unidentifiable	Indeterminate blue motif.
6580.00	1	red earthenware, coarse	undecorated	unidentifiable	
6581.00	1	red earthenware, coarse	glazed	unidentifiable	Orange glazed motif.
6582.00	1	red earthenware, coarse	glazed	unidentifiable	Red-brown glazed motif.
6583.00	2	red earthenware, coarse	glazed	unidentifiable	Brown glazed motif.
6584.00	1	RWE	undecorated	flatware	
6585.00	2	creamware	undecorated	unidentifiable	Mended sherds.
6586.00	1	RWE	transferprint	flatware	Blue foliage transferprint motif.

**Layer/Level Subtotal:** 30

**Quadrant total:** 30

**Feature total:** 30

**Subtotal -** 30

**Unit:** 510-223

**Feature:**

**Quadrant:**

**Layer/Level:** Plough

6631.00	4	RWE	undecorated	unidentifiable	
6632.00	3	pearlware	undecorated	unidentifiable	
6633.00	8	RWE	undecorated	unidentifiable	
6634.00	2	RWE	undecorated	unidentifiable	Exfoliated sherds.
6635.00	1	RWE	edgeware, scalloped	plate, general	Scalloped moulded rim.
6636.00	2	RWE	unidentified	unidentifiable	Indeterminate blue motif.
6637.00	1	RWE	transferprint	flatware	Indeterminate red transferprint motif.
6638.00	1	stoneware	glazed	unidentifiable	Black glazed motif.
6639.00	1	RWE	transferprint	flatware	Blue fence transferprint motif.
6640.00	1	RWE	spongeware	teacup	Blue spongeware motif on interior and exterior.
6641.00	1	RWE	unidentified	flatware	Indeterminate blue motif.
6642.00	1	RWE	handpainted, late palette	flatware	Green leaf and black stem handpainted motif.

**Layer/Level Subtotal:** 26

**Quadrant total:** 26

**Feature total:** 26

**Subtotal -** 26

**Unit:** 510-224

**Feature:**

**Quadrant:**

## Ceramic Artifact Inventory

The Edgar Site (AlGu-196)

Cat#	Qty	Ware	Motif	Form	Comments
<b>Layer/Level:</b> Plough					
6691.00	4	RWE	undecorated	unidentifiable	
6692.00	1	RWE	undecorated	unidentifiable	Exfoliated sherd.
6693.00	1	RWE	undecorated	unidentifiable	
6694.00	1	RWE	undecorated	flatware	
6695.00	1	RWE	spongeware	flatware	Blue spongeware motif at rim.
<b>Layer/Level Subtotal:</b>		8			
<b>Quadrant total:</b>		8			
<b>Feature total:</b>		8			
<b>Subtotal -</b>		8			
<b>Unit:</b> 510-225					
<b>Feature:</b>					
<b>Quadrant:</b>					
<b>Layer/Level:</b> Plough					
6731.00	6	RWE	undecorated	unidentifiable	
6732.00	1	RWE	transferprint	holloware	Indeterminate red transferprint motif.
6733.00	1	red earthenware, coarse	glazed	unidentifiable	Brown glazed motif.
6734.00	1	RWE	undecorated	unidentifiable	
6735.00	1	RWE	unidentified	flatware	Indeterminate blue motif.
6736.00	1	RWE	handpainted, late palette	holloware	Indeterminate black handpainted motif.
6737.00	1	red earthenware, coarse	handpainted, late palette	flatware	Indeterminate blue handpainted motif.
6738.00	1	RWE	handpainted, late palette	holloware	Indeterminate red and black handpainted motif.
<b>Layer/Level Subtotal:</b>		13			
<b>Quadrant total:</b>		13			
<b>Feature total:</b>		13			
<b>Subtotal -</b>		13			
<b>Unit:</b> 510-226					
<b>Feature:</b>					
<b>Quadrant:</b>					
<b>Layer/Level:</b> Plough					
6791.00	9	RWE	undecorated	unidentifiable	
6792.00	2	RWE	undecorated	unidentifiable	
6793.00	3	creamware	undecorated	unidentifiable	
6794.00	3	RWE	undecorated	unidentifiable	
6795.00	2	RWE	undecorated	unidentifiable	Exfoliated sherds.
6796.00	2	yellowware	undecorated	unidentifiable	

## Ceramic Artifact Inventory

The Edgar Site (AlGu-196)

Cat#	Qty	Ware	Motif	Form	Comments
6797.00	1	RWE	edgeware, straight	plate, general	Straight blue edgeware motif.
6798.00	2	red earthenware, coarse	undecorated	unidentifiable	Exfoliated sherds.
6799.00	1	red earthenware, coarse	glazed	unidentifiable	Brown glazed motif.
6800.00	1	RWE	undecorated	unidentifiable	
6801.00	1	RWE	handpainted, late palette	saucer	Green handpainted band at rim.
6802.00	1	stoneware	glazed	unidentifiable	Brown glazed motif.
6803.00	1	red earthenware, coarse	glazed	unidentifiable	Brown glazed motif.
<b>Layer/Level Subtotal:</b>		29			
<b>Quadrant total:</b>		29			
<b>Feature total:</b>		29			
<b>Subtotal -</b>		29			
<b>Unit:</b> 511-196					
<b>Feature:</b>					
<b>Quadrant:</b>					
<b>Layer/Level:</b> Plough					
6841.00	2	RWE	spongeware	holloware	Blue spongeware motif.
6842.00	1	RWE	undecorated	unidentifiable	
6843.00	1	red earthenware, coarse	glazed	unidentifiable	Brown glazed motif.
<b>Layer/Level Subtotal:</b>		4			
<b>Quadrant total:</b>		4			
<b>Feature total:</b>		4			
<b>Subtotal -</b>		4			
<b>Unit:</b> 511-200					
<b>Feature:</b>					
<b>Quadrant:</b>					
<b>Layer/Level:</b> Plough					
6851.00	1	red earthenware, coarse	glazed	unidentifiable	Orange glazed motif.
6852.00	2	RWE	undecorated	unidentifiable	
6853.00	1	RWE	undecorated	unidentifiable	Exfoliated sherd.
6854.00	1	RWE	edgeware, straight	plate, general	Straight blue edgeware motif.
6855.00	1	stoneware	glazed	holloware	Dark brown glazed motif.
<b>Layer/Level Subtotal:</b>		6			
<b>Quadrant total:</b>		6			
<b>Feature total:</b>		6			
<b>Subtotal -</b>		6			
<b>Unit:</b> 511-205					
<b>Feature:</b>					
<b>Quadrant:</b>					

## Ceramic Artifact Inventory

The Edgar Site (AlGu-196)

Cat#	Qty	Ware	Motif	Form	Comments
<b>Layer/Level:</b> Plough					
6891.00	1	RWE	spongeware	flatware	Blue spongeware motif.
6892.00	1	red earthenware, coarse	glazed	unidentifiable	Brown glazed motif.
<b>Layer/Level Subtotal:</b>		2			
<b>Quadrant total:</b>		2			
<b>Feature total:</b>		2			
<b>Subtotal -</b>		2			
<b>Unit:</b> 511-207					
<b>Feature:</b>					
<b>Quadrant:</b>					
<b>Layer/Level:</b> Plough					
6941.00	3	RWE	undecorated	unidentifiable	
6942.00	2	red earthenware, coarse	undecorated	unidentifiable	Exfoliated sherds.
6943.00	1	stoneware	glazed	holloware	Brown glazed exterior.
<b>Layer/Level Subtotal:</b>		6			
<b>Quadrant total:</b>		6			
<b>Feature total:</b>		6			
<b>Subtotal -</b>		6			
<b>Unit:</b> 511-208					
<b>Feature:</b>					
<b>Quadrant:</b>					
<b>Layer/Level:</b> Plough					
6971.00	1	RWE	undecorated	unidentifiable	
6972.00	2	RWE	unidentified	flatware	Indeterminate blue motif.
6973.00	1	RWE	transferprint	flatware	Blue transferprint fence motif.
<b>Layer/Level Subtotal:</b>		4			
<b>Quadrant total:</b>		4			
<b>Feature total:</b>		4			
<b>Subtotal -</b>		4			
<b>Unit:</b> 511-209					
<b>Feature:</b>					
<b>Quadrant:</b>					
<b>Layer/Level:</b> Plough					
7001.00	1	RWE	undecorated	unidentifiable	
7002.00	2	RWE	undecorated	unidentifiable	
7003.00	1	RWE	undecorated	unidentifiable	Exfoliated sherd.
7004.00	1	RWE	moulded	flatware	Indeterminate moulded motif.
7005.00	1	RWE	unidentified	flatware	Indeterminate blue motif.

## Ceramic Artifact Inventory

The Edgar Site (AlGu-196)

Cat#	Qty	Ware	Motif	Form	Comments
7006.00	4	red earthenware, coarse	glazed	unidentifiable	Brown glazed motif.
<b>Layer/Level Subtotal:</b>		10			
<b>Quadrant total:</b>		10			
<b>Feature total:</b>		10			
<b>Subtotal -</b>		10			
<b>Unit:</b> 511-210					
<b>Feature:</b>					
<b>Quadrant:</b>					
<b>Layer/Level:</b> Plough					
7041.00	8	RWE	undecorated	unidentifiable	
7042.00	1	RWE	spongeware	flatware	Blue spongeware motif.
7043.00	1	RWE	spongeware	flatware	Blue spongeware motif.
7044.00	1	red earthenware, coarse	glazed	unidentifiable	Orange glazed motif.
7045.00	1	red earthenware, coarse	glazed	unidentifiable	Brown glazed motif.
7046.00	1	RWE	transferprint	flatware	Blue parallel line transferprint motif.
7047.00	1	stoneware	glazed	holloware	Brown glazed motif.
<b>Layer/Level Subtotal:</b>		14			
<b>Quadrant total:</b>		14			
<b>Feature total:</b>		14			
<b>Subtotal -</b>		14			
<b>Unit:</b> 511-211					
<b>Feature:</b>					
<b>Quadrant:</b>					
<b>Layer/Level:</b> Plough					
7071.00	7	RWE	undecorated	unidentifiable	
7072.00	7	RWE	undecorated	unidentifiable	
7073.00	2	RWE	unidentified	unidentifiable	Indeterminate blue motif.
7074.00	1	red earthenware, coarse	undecorated	unidentifiable	Exfoliated sherd.
7075.00	1	red earthenware, coarse	glazed	unidentifiable	Brown glazed motif.
7076.00	1	RWE	transferprint	flatware	Blue leaf and stem transferprint motif.
<b>Layer/Level Subtotal:</b>		19			
<b>Quadrant total:</b>		19			
<b>Feature total:</b>		19			
<b>Subtotal -</b>		19			
<b>Unit:</b> 511-212					
<b>Feature:</b>					
<b>Quadrant:</b>					

## Ceramic Artifact Inventory

The Edgar Site (AlGu-196)

Cat#	Qty	Ware	Motif	Form	Comments
<b>Layer/Level:</b> Plough					
7121.00	2	RWE	undecorated	unidentifiable	
7122.00	1	RWE	transferprint	holloware	Indeterminate blue transferprint motif.
7123.00	1	RWE	undecorated	unidentifiable	
7124.00	1	RWE	handpainted, late palette	holloware	Indeterminate green handpainted motif.
7125.00	1	red earthenware, coarse	glazed	unidentifiable	Orange glazed motif.
7126.00	1	red earthenware, coarse	glazed	unidentifiable	Brown glazed motif.
<b>Layer/Level Subtotal:</b>		7			
<b>Quadrant total:</b>		7			
<b>Feature total:</b>		7			
<b>Subtotal -</b>		7			
<b>Unit:</b> 511-213					
<b>Feature:</b>					
<b>Quadrant:</b>					
<b>Layer/Level:</b> Plough					
7171.00	6	RWE	undecorated	unidentifiable	
7172.00	2	RWE	undecorated	unidentifiable	Exfoliated sherds.
7173.00	1	RWE	spongeware	flatware	Blue spongeware motif.
7174.00	1	RWE	edgeware, general	plate, general	Green edgeware motif.
7175.00	1	RWE	undecorated	unidentifiable	
7176.00	1	stoneware	moulded	holloware	Single impressed band motif.
7177.00	1	red earthenware, coarse	glazed	unidentifiable	Orange glazed motif.
7178.00	2	red earthenware, coarse	glazed	unidentifiable	Brown glazed motif.
<b>Layer/Level Subtotal:</b>		15			
<b>Quadrant total:</b>		15			
<b>Feature total:</b>		15			
<b>Subtotal -</b>		15			
<b>Unit:</b> 511-214					
<b>Feature:</b>					
<b>Quadrant:</b>					
<b>Layer/Level:</b> Plough					
7231.00	6	RWE	undecorated	unidentifiable	
7232.00	3	RWE	undecorated	unidentifiable	
7233.00	1	RWE	unidentified	flatware	Indeterminate blue motif.
7234.00	1	red earthenware, coarse	glazed	unidentifiable	Brown glazed motif.
7235.00	1	RWE	handpainted, late palette	teacup	Indeterminate green and pink handpainted motif.
7236.00	1	RWE	spongeware	flatware	Blue spongeware motif.

## Ceramic Artifact Inventory

The Edgar Site (AlGu-196)

Cat#	Qty	Ware	Motif	Form	Comments
7237.00	1	RWE	unidentified	flatware	Indeterminate blue motif.
7238.00	1	red earthenware, coarse	glazed	unidentifiable	Olive brown glazed motif.
<b>Layer/Level Subtotal:</b>		15			
<b>Quadrant total:</b>		15			
<b>Feature total:</b>		15			
<b>Subtotal -</b>		15			
<b>Unit:</b> 511-215					
<b>Feature:</b>					
<b>Quadrant:</b>					
<b>Layer/Level:</b> Plough					
7271.00	11	RWE	undecorated	unidentifiable	
7272.00	1	RWE	undecorated	unidentifiable	
7273.00	1	RWE	undecorated	unidentifiable	
7274.00	2	RWE	unidentified	flatware	Indeterminate blue motif.
7275.00	1	RWE	spongeware	flatware	Blue spongeware motif.
7276.00	1	RWE	handpainted, late palette	flatware	Black stem, green leaf and blue floral handpainted motif.
7277.00	1	red earthenware, coarse	glazed	unidentifiable	Brown glazed motif.
7278.00	1	ironstone	undecorated	unidentifiable	
7279.00	1	ironstone	undecorated	unidentifiable	
7280.00	1	RWE	transferprint	flatware	Indeterminate blue transferprint motif.
7281.00	1	RWE	handpainted, late palette	flatware	Green leaf and blue and red floral handpainted motif.
7282.00	1	RWE	handpainted, general	unidentifiable	Brown handpainted band at rim.
7283.00	1	yellowware	undecorated	unidentifiable	
7284.00	1	stoneware	undecorated	holloware	
<b>Layer/Level Subtotal:</b>		25			
<b>Quadrant total:</b>		25			
<b>Feature total:</b>		25			
<b>Subtotal -</b>		25			
<b>Unit:</b> 511-216					
<b>Feature:</b>					
<b>Quadrant:</b>					
<b>Layer/Level:</b> Plough					
7331.00	6	RWE	undecorated	unidentifiable	
7332.00	1	RWE	undecorated	unidentifiable	
7333.00	1	RWE	unidentified	flatware	Indeterminate blue motif.
7334.00	1	red earthenware, coarse	glazed	unidentifiable	Black glazed motif.
7335.00	1	RWE	undecorated	unidentifiable	

## Ceramic Artifact Inventory

The Edgar Site (AlGu-196)

Cat#	Qty	Ware	Motif	Form	Comments
7336.00	1	RWE	unidentified	flatware	Indeterminate blue motif.
7337.00	1	RWE	transferprint	flatware	Blue floral transferprint motif.
7338.00	1	RWE	spongeware	flatware	Blue spongeware motif.
7339.00	1	RWE	spongeware	flatware	Blue spongeware motif.
7340.00	1	red earthenware, coarse	glazed	unidentifiable	Olive brown glazed motif.
7341.00	1	stoneware	glazed	holloware	Black glazed motif.
7342.00	1	jackfield	undecorated	lid	Jackfield lid with glazed hole in it.

**Layer/Level Subtotal:** 17

**Quadrant total:** 17

**Feature total:** 17

**Subtotal -** 17

**Unit:** 511-217

**Feature:**

**Quadrant:**

**Layer/Level:** Plough

7391.00	2	RWE	undecorated	unidentifiable	
7392.00	2	RWE	transferprint	flatware	Indeterminate blue motif.
7393.00	1	RWE	transferprint, blue willow	flatware	Blue willow transferprint motif.
7394.00	2	RWE	transferprint	flatware	Indeterminate blue transferprint motif, mended sherds.
7495.00	1	RWE	unidentified	unidentifiable	Indeterminate blue motif.
7496.00	1	RWE	spongeware	flatware	Blue spongeware motif.
7497.00	1	red earthenware, coarse	glazed	unidentifiable	Brown glazed motif.
7498.00	1	RWE	undecorated	unidentifiable	
7499.00	1	creamware	undecorated	unidentifiable	
7500.00	1	RWE	undecorated	unidentifiable	
7501.00	1	RWE	unidentified	holloware	Indeterminate blue motif.
7502.00	2	yelloware	factory-made slip, bande	unidentifiable	Single blue factory-made slipware band on rim, mended sherds.

**Layer/Level Subtotal:** 16

**Quadrant total:** 16

**Feature total:** 16

**Subtotal -** 16

**Unit:** 511-218

**Feature:**

**Quadrant:**

**Layer/Level:** Plough

7541.00	3	RWE	undecorated	unidentifiable	
7542.00	3	RWE	undecorated	unidentifiable	



## Ceramic Artifact Inventory

The Edgar Site (AlGu-196)

Cat#	Qty	Ware	Motif	Form	Comments
7543.00	2	RWE	transferprint	flatware	Indeterminate blue transferprint motif.
7544.00	1	RWE	transferprint	flatware	Blue diamond transferprint motif.
7545.00	1	RWE	edgeware, scalloped	plate, general	Scalloped blue edgeware motif.
7546.00	1	RWE	factory-made slip, bande	holloware	Blue factory-made slipware banded motif.
7547.00	1	RWE	undecorated	unidentifiable	
7548.00	1	RWE	undecorated	unidentifiable	Exfoliated sherd.
7549.00	2	red earthenware, coarse	undecorated	unidentifiable	Exfoliated sherds.
7550.00	1	red earthenware, coarse	glazed	unidentifiable	Brown glazed motif.
7551.00	1	RWE	undecorated	unidentifiable	
7552.00	1	RWE	undecorated	unidentifiable	
7553.00	1	RWE	handpainted, late palette	flatware	Indeterminante green handpainted motif.
7554.00	1	RWE	transferprint	flatware	Pink bud transferprint motif.
7555.00	1	red earthenware, coarse	glazed	unidentifiable	Red glazed motif.

**Layer/Level Subtotal:** 21

**Quadrant total:** 21

**Feature total:** 21

**Subtotal -** 21

**Unit:** 511-219

**Feature:**

**Quadrant:**

**Layer/Level:** Plough

7601.00	7	RWE	undecorated	unidentifiable	
7602.00	1	RWE	undecorated	unidentifiable	Exfoliated sherd.
7603.00	1	RWE	transferprint, blue willow	flatware	Blue willow transferprint motif.
7604.00	1	RWE	unidentified	flatware	Indeterminate blue motif.
7605.00	1	RWE	undecorated	unidentifiable	
7606.00	1	RWE	edgeware, general	plate, general	
7607.00	1	RWE	transferprint	flatware	Indeterminate blue transferprint motif on both sides.

**Layer/Level Subtotal:** 13

**Quadrant total:** 13

**Feature total:** 13

**Subtotal -** 13

**Unit:** 511-220

**Feature:**

**Quadrant:**

## Ceramic Artifact Inventory

The Edgar Site (AlGu-196)

Cat#	Qty	Ware	Motif	Form	Comments
<b>Layer/Level:</b> Plough					
7631.00	4	RWE	undecorated	unidentifiable	
7632.00	5	RWE	undecorated	unidentifiable	
7633.00	1	RWE	transferprint	flatware	Indeterminate blue transferprint motif.
7634.00	1	RWE	handpainted, late palette	flatware	Indeterminate blue and black handpainted motif.
7635.00	1	RWE	unidentified	unidentifiable	Indeterminate green motif.
7636.00	1	creamware	undecorated	unidentifiable	
7637.00	1	RWE	spongeware	flatware	Blue spongeware motif.
7638.00	1	RWE	spongeware	holloware	Blue spongeware motif.
7639.00	1	red earthenware, coarse	glazed	unidentifiable	Olive brown glazed motif.
<b>Layer/Level Subtotal:</b>		16			
<b>Quadrant total:</b>		16			
<b>Feature total:</b>		16			
<b>Subtotal -</b>		16			
<b>Unit:</b> 511-221					
<b>Feature:</b>					
<b>Quadrant:</b>					
<b>Layer/Level:</b> Plough					
7681.00	5	RWE	undecorated	unidentifiable	
7682.00	2	RWE	spongeware	holloware	Blue spongeware motif.
7683.00	2	red earthenware, coarse	glazed	unidentifiable	Brown glazed motif.
7684.00	1	RWE	undecorated	unidentifiable	
7685.00	1	RWE	undecorated	unidentifiable	
7686.00	1	RWE	unidentified	unidentifiable	Indeterminate blue motif.
7687.00	1	RWE	spongeware	flatware	Blue spongeware motif.
7688.00	1	RWE	transferprint	flatware	Indeterminate mulberry transferprint motif.
7689.00	1	RWE	spongeware	plate, general	Scalloped blue edgeware motif.
<b>Layer/Level Subtotal:</b>		15			
<b>Quadrant total:</b>		15			
<b>Feature total:</b>		15			
<b>Subtotal -</b>		15			
<b>Unit:</b> 511-222					
<b>Feature:</b>					
<b>Quadrant:</b>					
<b>Layer/Level:</b> Plough					
7741.00	3	RWE	undecorated	unidentifiable	
7742.00	1	RWE	edgeware, general	plate, general	Blue edgeware motif.

## Ceramic Artifact Inventory

The Edgar Site (AlGu-196)

Cat#	Qty	Ware	Motif	Form	Comments
7743.00	1	yellowware	undecorated	unidentifiable	
7744.00	1	RWE	undecorated	flatware	
7745.00	2	RWE	undecorated	unidentifiable	Mended sherds.
7746.00	1	RWE	handpainted, late palette	flatware	Black handpainted band motif.
7747.00	1	red earthenware, coarse	glazed	unidentifiable	Brown glazed motif.
7748.00	1	red earthenware, coarse	glazed	unidentifiable	Orange glazed motif.
<b>Layer/Level Subtotal:</b>		11			
<b>Quadrant total:</b>		11			
<b>Feature total:</b>		11			
<b>Subtotal -</b>		11			
<b>Unit:</b> 511-223					
<b>Feature:</b>					
<b>Quadrant:</b>					
<b>Layer/Level:</b> Plough					
7801.00	5	RWE	undecorated	unidentifiable	
7802.00	2	RWE	undecorated	unidentifiable	
7803.00	1	RWE	undecorated	unidentifiable	
7804.00	1	creamware	undecorated	unidentifiable	
7805.00	3	RWE	undecorated	unidentifiable	
7806.00	1	RWE	undecorated	unidentifiable	
7807.00	2	RWE	undecorated	unidentifiable	Exfoliated sherds.
7808.00	1	RWE	edgeware, scalloped	plate, general	Blue scalloped edgeware motif.
7809.00	2	RWE	factory-made slip, other	holloware	Indeterminate orange, blue and brown factory-made slipware motif.
7810.00	1	RWE	unidentified	holloware	Indeterminate brown motif.
7811.00	1	red earthenware, coarse	undecorated	unidentifiable	Exfoliated sherd.
7812.00	2	yellowware	undecorated	unidentifiable	Exfoliated sherds.
7813.00	1	RWE	spongeware	flatware	Blue spongeware motif.
7814.00	1	red earthenware, coarse	glazed	unidentifiable	Brown glazed motif.
<b>Layer/Level Subtotal:</b>		24			
<b>Quadrant total:</b>		24			
<b>Feature total:</b>		24			
<b>Subtotal -</b>		24			
<b>Unit:</b> 511-224					
<b>Feature:</b>					
<b>Quadrant:</b>					
<b>Layer/Level:</b> Plough					
7851.00	3	RWE	undecorated	unidentifiable	
7852.00	1	RWE	undecorated	unidentifiable	

## Ceramic Artifact Inventory

The Edgar Site (AlGu-196)

Cat#	Qty	Ware	Motif	Form	Comments
7853.00	1	RWE	spongeware	flatware	Blue spongeware motif.
7854.00	1	RWE	transferprint	flatware	Indeterminate blue transferprint motif.
7855.00	1	RWE	transferprint	flatware	Blue stem transferprint motif with red handpainted bud motif.
7856.00	1	RWE	undecorated	unidentifiable	Canaryware motif body sherd.
<b>Layer/Level Subtotal:</b>		8			
<b>Quadrant total:</b>		8			
<b>Feature total:</b>		8			
<b>Subtotal -</b>		8			
<b>Unit:</b> 511-225					
<b>Feature:</b>					
<b>Quadrant:</b>					
<b>Layer/Level:</b> Plough					
7881.00	3	RWE	undecorated	unidentifiable	
7882.00	1	ironstone	undecorated	unidentifiable	
7883.00	1	RWE	undecorated	unidentifiable	
7884.00	2	RWE	spongeware	holloware	Blue spongeware motif.
7885.00	1	red earthenware, coarse	glazed	unidentifiable	Brown glazed motif.
7886.00	2	red earthenware, coarse	undecorated	unidentifiable	Exfoliated sherds.
7887.00	1	RWE	transferprint	holloware	Indeterminate blue transferprint motif.
7888.00	1	RWE	spongeware	unidentifiable	Blue spongeware motif.
7889.00	1	RWE	spongeware	flatware	Blue spongeware motif.
7890.00	2	RWE	spongeware	holloware	Blue spongeware motif, mended sherds.
7891.00	1	RWE	transferprint	flatware	Blue floral transferprint motif.
7892.00	1	RWE	unidentified	unidentifiable	Indeterminate blue motif.
<b>Layer/Level Subtotal:</b>		17			
<b>Quadrant total:</b>		17			
<b>Feature total:</b>		17			
<b>Subtotal -</b>		17			
<b>Unit:</b> 512-207					
<b>Feature:</b>					
<b>Quadrant:</b>					
<b>Layer/Level:</b> Plough					
7931.00	1	RWE	undecorated	unidentifiable	Exfoliated sherd.
7932.00	1	RWE	unidentified	flatware	Indeterminate blue motif.
7933.00	1	RWE	undecorated	unidentifiable	
<b>Layer/Level Subtotal:</b>		3			

## Ceramic Artifact Inventory

The Edgar Site (ALGu-196)

Cat#	Qty	Ware	Motif	Form	Comments
<b>Quadrant total:</b>		3			
<b>Feature total:</b>		3			
<b>Subtotal -</b>		3			
<b>Unit:</b> 512-208					
<b>Feature:</b>					
<b>Quadrant:</b>					
<b>Layer/Level:</b> Plough					
7981.00	1	RWE	undecorated	unidentifiable	
7982.00	2	pearlware	undecorated	unidentifiable	
7983.00	1	red earthenware, coarse	glazed	unidentifiable	Brown glazed motif.
7984.00	1	red earthenware, coarse	glazed	unidentifiable	Olive brown glazed motif.
7985.00	1	red earthenware, coarse	undecorated	unidentifiable	Exfoliated sherd.
7986.00	1	stoneware	glazed	holloware	Brown glazed motif.
7987.00	1	RWE	handpainted, late palette	saucer	Black handpainted band at rim, heavily thermally altered.
<b>Layer/Level Subtotal:</b>		8			
<b>Quadrant total:</b>		8			
<b>Feature total:</b>		8			
<b>Subtotal -</b>		8			
<b>Unit:</b> 512-209					
<b>Feature:</b>					
<b>Quadrant:</b>					
<b>Layer/Level:</b> Plough					
7951.00	2	RWE	undecorated	unidentifiable	
7952.00	1	RWE	undecorated	unidentifiable	Exfoliated sherd.
7953.00	1	RWE	transferprint	holloware	Blue triangle transferprint motif at rim.
7954.00	1	RWE	unidentified	flatware	Indeterminate blue motif.
7955.00	1	RWE	transferprint	holloware	Indeterminate blue transferprint motif.
7956.00	1	RWE	handpainted, late palette	teacup	Indeterminate green handpainted motif.
7957.00	2	RWE	unidentified	unidentifiable	Indeterminate brown motif, mended sherds.
<b>Layer/Level Subtotal:</b>		9			
<b>Quadrant total:</b>		9			
<b>Feature total:</b>		9			
<b>Subtotal -</b>		9			
<b>Unit:</b> 512-210					
<b>Feature:</b>					

## Ceramic Artifact Inventory

The Edgar Site (ALGu-196)

Cat#	Qty	Ware	Motif	Form	Comments
<b>Quadrant:</b>					
<b>Layer/Level:</b> Plough					
8011.00	2	RWE	undecorated	unidentifiable	
8012.00	1	RWE	undecorated	unidentifiable	
8013.00	1	RWE	undecorated	unidentifiable	Exfoliated sherd.
8014.00	1	yellowware	undecorated	unidentifiable	
8015.00	2	RWE	transferprint	holloware	Indeterminate blue transferprint motif, mended sherds.
8016.00	2	red earthenware, coarse	undecorated	unidentifiable	Exfoliated sherds.
8017.00	1	red earthenware, coarse	glazed	unidentifiable	Dark brown glazed motif.
8018.00	1	red earthenware, coarse	glazed	unidentifiable	Brown mottled glazed motif.
8019.00	2	red earthenware, coarse	glazed	unidentifiable	Brown glazed motif.
8020.00	2	RWE	undecorated	unidentifiable	Mended sherds.
<b>Layer/Level Subtotal:</b>		15			
<b>Quadrant total:</b>		15			
<b>Feature total:</b>		15			
<b>Subtotal -</b>		15			
<b>Unit:</b> 512-211					
<b>Feature:</b>					
<b>Quadrant:</b>					
<b>Layer/Level:</b> Plough					
8051.00	3	RWE	undecorated	unidentifiable	
8052.00	1	RWE	transferprint	flatware	Indeterminate blue transferprint motif.
8053.00	3	red earthenware, coarse	undecorated	unidentifiable	Exfoliated sherds.
8054.00	1	red earthenware, coarse	glazed	unidentifiable	Orange glazed motif.
8055.00	1	RWE	undecorated	unidentifiable	
<b>Layer/Level Subtotal:</b>		9			
<b>Quadrant total:</b>		9			
<b>Feature total:</b>		9			
<b>Subtotal -</b>		9			
<b>Unit:</b> 512-212					
<b>Feature:</b>					
<b>Quadrant:</b>					
<b>Layer/Level:</b> Plough					
8091.00	5	RWE	undecorated	unidentifiable	
8092.00	1	pearlware	undecorated	unidentifiable	
8093.00	3	RWE	undecorated	unidentifiable	
8094.00	2	red earthenware, coarse	glazed	unidentifiable	Dark brown glazed motif.

## Ceramic Artifact Inventory

The Edgar Site (AlGu-196)

Cat#	Qty	Ware	Motif	Form	Comments
8095.00	1	RWE	transferprint	flatware	Indeterminate blue transferprint motif.
8096.00	1	RWE	handpainted, late palette	flatware	Red handpainted banded motif.
8097.00	1	red earthenware, coarse	glazed	unidentifiable	Brown glazed motif.
<b>Layer/Level Subtotal:</b>		14			
<b>Quadrant total:</b>		14			
<b>Feature total:</b>		14			
<b>Subtotal -</b>		14			
<b>Unit:</b> 512-213					
<b>Feature:</b>					
<b>Quadrant:</b>					
<b>Layer/Level:</b> Plough					
8141.00	4	RWE	undecorated	unidentifiable	
8142.00	2	RWE	unidentified	flatware	Indeterminate blue motif.
8143.00	1	RWE	transferprint, blue willow	flatware	Blue willow transferprint motif.
8144.00	2	red earthenware, coarse	glaz	unidentifiable	Brown mottled glazed motif.
8145.00	1	pearlware	undecorated	unidentifiable	
8146.00	1	RWE	undecorated	unidentifiable	
8147.00	1	RWE	spongeware	flatware	Blue spongeware motif.
8148.00	1	RWE	handpainted, late palette	holloware	Green leaf and pink floral handpainted motif.
<b>Layer/Level Subtotal:</b>		13			
<b>Quadrant total:</b>		13			
<b>Feature total:</b>		13			
<b>Subtotal -</b>		13			
<b>Unit:</b> 512-214					
<b>Feature:</b>					
<b>Quadrant:</b>					
<b>Layer/Level:</b> Plough					
8191.00	10	RWE	undecorated	unidentifiable	
8192.00	1	RWE	undecorated	unidentifiable	Exfoliated sherd.
8193.00	2	RWE	spongeware	flatware	Blue spongeware motif.
8194.00	1	RWE	floware	holloware	Indeterminate blue floware motif.
8195.00	1	red earthenware, coarse	undecorated	unidentifiable	Exfoliated sherd.
8196.00	2	red earthenware, coarse	glazed	unidentifiable	Dark brown glazed motif.
8197.00	1	RWE	edgeware, straight	plate, general	Straight blue edgeware motif.
8198.00	1	RWE	edgeware, general	plate, general	Green edgeware motif.
<b>Layer/Level Subtotal:</b>		19			
<b>Quadrant total:</b>		19			

## Ceramic Artifact Inventory

The Edgar Site (AlGu-196)

Cat#	Qty	Ware	Motif	Form	Comments
<b>Feature total:</b>		19			
<b>Subtotal -</b>		19			
<b>Unit:</b> 512-215					
<b>Feature:</b>					
<b>Quadrant:</b>					
<b>Layer/Level:</b> Plough					
8241.00	1	RWE	undecorated	unidentifiable	
8242.00	3	pearlware	undecorated	unidentifiable	
8243.00	2	RWE	undecorated	unidentifiable	
8244.00	2	RWE	undecorated	unidentifiable	Exfoliated sherds.
8245.00	2	RWE	spongeware	flatware	Blue spongeware motif.
8246.00	1	RWE	transferprint	flatware	Blue brick wall transferprint motif.
8247.00	1	RWE	transferprint	flatware	Blue trunk and branch transferprint motif.
8248.00	1	RWE	unidentified	unidentifiable	
8249.00	1	RWE	unidentified	unidentifiable	Indeterminate blue motif.
8250.00	1	yellowware	undecorated	unidentifiable	
<b>Layer/Level Subtotal:</b>		15			
<b>Quadrant total:</b>		15			
<b>Feature total:</b>		15			
<b>Subtotal -</b>		15			
<b>Unit:</b> 512-216					
<b>Feature:</b>					
<b>Quadrant:</b>					
<b>Layer/Level:</b> Plough					
8301.00	2	RWE	undecorated	unidentifiable	
8302.00	3	RWE	undecorated	unidentifiable	
8303.00	1	RWE	spongeware	holloware	Blue spongeware motif.
8304.00	1	red earthenware, coarse	glazed	unidentifiable	Brown glazed motif.
8305.00	1	RWE	undecorated	unidentifiable	
8306.00	1	creamware	undecorated	unidentifiable	
8307.00	1	RWE	undecorated	unidentifiable	
8308.00	1	RWE	undecorated	flatware	Scalloped rim.
8309.00	1	RWE	handpainted, late palette	flatware	Green leaf handpainted motif.
8310.00	1	RWE	handpainted, late palette	holloware	Indeterminate black and green handpainted motif.
8311.00	1	RWE	handpainted, late palette	flatware	Black stem handpainted motif.
8312.00	1	RWE	transferprint	flatware	Blue floral transferprint motif.
8313.00	1	red earthenware, coarse	glazed	unidentifiable	Orange mottled glazed motif.



## Ceramic Artifact Inventory

The Edgar Site (AlGu-196)

Cat#	Qty	Ware	Motif	Form	Comments
8314.00	1	RWE	spongeware	teacup	Blue spongeware motif on exterior and wavy single handpainted blue line at rim on interior.
<b>Layer/Level Subtotal:</b>		17			
<b>Quadrant total:</b>		17			
<b>Feature total:</b>		17			
<b>Subtotal -</b>		17			
<b>Unit:</b> 512-217					
<b>Feature:</b>					
<b>Quadrant:</b>					
<b>Layer/Level:</b> Plough					
8351.00	4	RWE	undecorated	unidentifiable	
8352.00	1	pearlware	undecorated	unidentifiable	
8353.00	1	RWE	undecorated	unidentifiable	
8354.00	1	RWE	undecorated	unidentifiable	
8355.00	2	RWE	transferprint	flatware	Blue willow transferprint motif.
8356.00	1	RWE	unidentified	unidentifiable	Indeterminate blue motif.
8357.00	2	RWE	transferprint	flatware	Indeterminate blue transferprint motif, mended sherds.
8358.00	2	RWE	edgeware, straight	plate, general	Straight blue edgeware motif, mended sherds.
8359.00	1	red earthenware, coarse	glazed	crock	Black glazed double collar crock.
<b>Layer/Level Subtotal:</b>		15			
<b>Quadrant total:</b>		15			
<b>Feature total:</b>		15			
<b>Subtotal -</b>		15			
<b>Unit:</b> 512-218					
<b>Feature:</b>					
<b>Quadrant:</b>					
<b>Layer/Level:</b> Plough					
8401.00	2	pearlware	undecorated	unidentifiable	
8402.00	4	RWE	undecorated	unidentifiable	
8403.00	1	RWE	undecorated	unidentifiable	
8404.00	1	RWE	handpainted, late palette	saucer	Black handpainted band at rim.
8405.00	1	RWE	spongeware	teacup	Blue spongeware motif on interior and exterior.
8406.00	1	RWE	spongeware	flatware	Blue spongeware motif.
8407.00	1	RWE	transferprint	flatware	Blue fence transferprint motif.
8408.00	1	RWE	transferprint	flatware	Indeterminate blue transferprint motif.

## Ceramic Artifact Inventory

The Edgar Site (AlGu-196)

Cat#	Qty	Ware	Motif	Form	Comments
8409.00	1	RWE	edgeware, scalloped	plate, general	Blue scalloped edgeware motif.
<b>Layer/Level Subtotal:</b>		13			
<b>Quadrant total:</b>		13			
<b>Feature total:</b>		13			
<b>Subtotal -</b>		13			
<b>Unit:</b> 512-219					
<b>Feature:</b>					
<b>Quadrant:</b>					
<b>Layer/Level:</b> Plough					
8461.00	5	RWE	undecorated	unidentifiable	
8462.00	2	pearlware	undecorated	unidentifiable	
8463.00	1	creamware	undecorated	unidentifiable	
8464.00	1	RWE	undecorated	unidentifiable	
8465.00	1	red earthenware, coarse	undecorated	unidentifiable	Exfoliated sherd.
8466.00	1	RWE	undecorated	flatware	
8467.00	1	RWE	transferprint	holloware	Indeterminate blue transferprint motif.
8468.00	1	RWE	transferprint	flatware	Indeterminate blue transferprint motif.
8469.00	1	RWE	handpainted, late palette	holloware	Black band at rim with indeterminate green and red handpainted motif.
<b>Layer/Level Subtotal:</b>		14			
<b>Quadrant total:</b>		14			
<b>Feature total:</b>		14			
<b>Subtotal -</b>		14			
<b>Unit:</b> 512-220					
<b>Feature:</b>					
<b>Quadrant:</b>					
<b>Layer/Level:</b> Plough					
8511.00	8	RWE	undecorated	unidentifiable	
8512.00	1	RWE	undecorated	unidentifiable	
8513.00	1	RWE	undecorated	unidentifiable	Exfoliated sherd.
8514.00	1	RWE	edgeware, straight	plate, general	Straight blue edgeware motif.
8515.00	1	RWE	spongeware	flatware	Blue spongeware motif.
8516.00	1	RWE	undecorated	unidentifiable	Canaryware body sherd.
<b>Layer/Level Subtotal:</b>		13			
<b>Quadrant total:</b>		13			
<b>Feature total:</b>		13			
<b>Subtotal -</b>		13			

## Ceramic Artifact Inventory

The Edgar Site (AlGu-196)

Cat#	Qty	Ware	Motif	Form	Comments
<b>Unit: 512-221</b>					
<b>Feature:</b>					
<b>Quadrant:</b>					
<b>Layer/Level:</b> Plough					
8551.00	4	RWE	undecorated	unidentifiable	
8552.00	2	RWE	undecorated	unidentifiable	
8553.00	1	RWE	transferprint	flatware	Indeterminate blue transferprint motif.
8554.00	2	yellowware	undecorated	unidentifiable	
8555.00	1	red earthenware, coarse	glazed	unidentifiable	Dark brown glazed motif.
8556.00	1	RWE	moulded	unidentifiable	Indeterminate moulded motif.
8557.00	1	RWE	spongeware	flatware	Blue spongeware motif.
8558.00	1	stoneware	glazed	holloware	Brown glazed motif.
<b>Layer/Level Subtotal:</b>		13			
<b>Quadrant total:</b>		13			
<b>Feature total:</b>		13			
<b>Subtotal -</b>		13			
<b>Unit: 512-222</b>					
<b>Feature:</b>					
<b>Quadrant:</b>					
<b>Layer/Level:</b> Plough					
8601.00	1	RWE	undecorated	unidentifiable	
8602.00	3	RWE	undecorated	unidentifiable	
8603.00	1	RWE	handpainted, late palette	holloware	Black handpainted band at rim on exterior.
8604.00	1	yellowware	undecorated	unidentifiable	
<b>Layer/Level Subtotal:</b>		6			
<b>Quadrant total:</b>		6			
<b>Feature total:</b>		6			
<b>Subtotal -</b>		6			
<b>Unit: 512-223</b>					
<b>Feature:</b>					
<b>Quadrant:</b>					
<b>Layer/Level:</b> Plough					
8631.00	3	RWE	undecorated	unidentifiable	
8632.00	2	pearlware	undecorated	unidentifiable	
8633.00	1	RWE	edgeware, straight	plate, general	Straight blue edgeware motif.
8634.00	1	yellowware	undecorated	unidentifiable	
8635.00	3	red earthenware, coarse	glazed	unidentifiable	Dark brown glazed motif.
8636.00	1	RWE	undecorated	unidentifiable	

## Ceramic Artifact Inventory

The Edgar Site (AlGu-196)

Cat#	Qty	Ware	Motif	Form	Comments
<b>Layer/Level Subtotal:</b>		11			
<b>Quadrant total:</b>		11			
<b>Feature total:</b>		11			
<b>Subtotal -</b>		11			
<b>Unit:</b> 513-207					
<b>Feature:</b>					
<b>Quadrant:</b>					
<b>Layer/Level:</b> Plough					
8671.00	1	RWE	transferprint	flatware	Indeterminate blue transferprint motif.
8672.00	2	RWE	undecorated	unidentifiable	Mended sherds.
<b>Layer/Level Subtotal:</b>		3			
<b>Quadrant total:</b>		3			
<b>Feature total:</b>		3			
<b>Subtotal -</b>		3			
<b>Unit:</b> 513-208					
<b>Feature:</b>					
<b>Quadrant:</b>					
<b>Layer/Level:</b> Plough					
8681.00	1	RWE	undecorated	unidentifiable	
8682.00	1	RWE	unidentified	unidentifiable	Indeterminate blue motif.
8683.00	1	RWE	undecorated	unidentifiable	
8684.00	1	pearlware	undecorated	unidentifiable	
<b>Layer/Level Subtotal:</b>		4			
<b>Quadrant total:</b>		4			
<b>Feature total:</b>		4			
<b>Subtotal -</b>		4			
<b>Unit:</b> 513-209					
<b>Feature:</b>					
<b>Quadrant:</b>					
<b>Layer/Level:</b> Plough					
8721.00	1	RWE	transferprint	flatware	Indeterminate blue transferprint motif.
<b>Layer/Level Subtotal:</b>		1			
<b>Quadrant total:</b>		1			
<b>Feature total:</b>		1			
<b>Subtotal -</b>		1			
<b>Unit:</b> 513-210					

## Ceramic Artifact Inventory

The Edgar Site (AlGu-196)

Cat#	Qty	Ware	Motif	Form	Comments
<b>Feature:</b>					
<b>Quadrant:</b>					
<b>Layer/Level:</b> Plough					
8751.00	2	RWE	undecorated	unidentifiable	
8752.00	1	RWE	undecorated	unidentifiable	
8753.00	1	red earthenware, coarse	glazed	unidentifiable	Dark brown glazed motif.
<b>Layer/Level Subtotal:</b>		4			
<b>Quadrant total:</b>		4			
<b>Feature total:</b>		4			
<b>Subtotal -</b>		4			
<b>Unit:</b> 513-211					
<b>Feature:</b>					
<b>Quadrant:</b>					
<b>Layer/Level:</b> Plough					
8781.00	2	RWE	undecorated	unidentifiable	
8782.00	2	RWE	undecorated	unidentifiable	Exfoliated sherds.
8783.00	1	RWE	transferprint, blue willow	flatware	Blue willow transferprint motif.
8784.00	1	RWE	handpainted, late palette	holloware	Black stem and red floral handpainted motif.
8785.00	1	red earthenware, coarse	glazed	unidentifiable	Dark brown glazed motif.
8786.00	1	RWE	undecorated	unidentifiable	
8787.00	1	RWE	moulded	plate, general	Scalloped rim motif.
<b>Layer/Level Subtotal:</b>		9			
<b>Quadrant total:</b>		9			
<b>Feature total:</b>		9			
<b>Subtotal -</b>		9			
<b>Unit:</b> 513-212					
<b>Feature:</b>					
<b>Quadrant:</b>					
<b>Layer/Level:</b> Plough					
8831.00	5	RWE	undecorated	unidentifiable	
8832.00	3	RWE	undecorated	unidentifiable	
8833.00	1	RWE	undecorated	unidentifiable	
8834.00	1	RWE	undecorated	flatware	
8835.00	1	red earthenware, coarse	glazed	unidentifiable	Dark brown glazed motif.
8836.00	1	stoneware	glazed	holloware	Black glazed motif.
<b>Layer/Level Subtotal:</b>		12			
<b>Quadrant total:</b>		12			
<b>Feature total:</b>		12			

## Ceramic Artifact Inventory

The Edgar Site (AlGu-196)

Cat#	Qty	Ware	Motif	Form	Comments
<b>Subtotal -</b>		12			
<b>Unit: 513-213</b>					
<b>Feature:</b>					
<b>Quadrant:</b>					
<b>Layer/Level:</b> Plough					
8881.00	1	RWE	undecorated	unidentifiable	
8882.00	1	RWE	spongeware	flatware	Blue spongeware motif.
8883.00	1	RWE	transferprint	flatware	Indeterminate blue transferprint motif.
8884.00	1	RWE	handpainted, late palette	flatware	Black stem and green leaf handpainted motif.
8885.00	1	red earthenware, coarse	glazed	unidentifiable	Brown mottled glazed motif.
<b>Layer/Level Subtotal:</b>		5			
<b>Quadrant total:</b>		5			
<b>Feature total:</b>		5			
<b>Subtotal -</b>		5			
<b>Unit: 513-214</b>					
<b>Feature:</b>					
<b>Quadrant:</b>					
<b>Layer/Level:</b> Plough					
8911.00	7	RWE	undecorated	unidentifiable	
8912.00	6	RWE	undecorated	unidentifiable	
8913.00	1	RWE	undecorated	unidentifiable	
8914.00	2	RWE	undecorated	unidentifiable	Exfoliated sherds.
8915.00	1	RWE	spongeware	flatware	Blue spongeware motif.
8916.00	1	RWE	floware	holloware	Indeterminate blue floware motif.
8917.00	1	RWE	unidentified	unidentifiable	Indeterminate blue motif.
8918.00	1	red earthenware, coarse	glazed	unidentifiable	Brown glazed motif.
8919.00	2	red earthenware, coarse	glazed	unidentifiable	Orange glazed motif.
8920.00	1	red earthenware, coarse	glazed	unidentifiable	Brown glazed motif.
8921.00	1	RWE	undecorated	unidentifiable	
<b>Layer/Level Subtotal:</b>		24			
<b>Quadrant total:</b>		24			
<b>Feature total:</b>		24			
<b>Subtotal -</b>		24			
<b>Unit: 513-215</b>					
<b>Feature:</b>					
<b>Quadrant:</b>					

## Ceramic Artifact Inventory

The Edgar Site (AlGu-196)

Cat#	Qty	Ware	Motif	Form	Comments
<b>Layer/Level:</b> Plough					
8971.00	4	RWE	undecorated	unidentifiable	
8972.00	2	RWE	unidentified	unidentifiable	Indeterminate blue motif.
8973.00	1	pearlware	undecorated	holloware	
8974.00	1	pearlware	factory-made slip, bande	holloware	Brown banded factory-made slipware motif.
<b>Layer/Level Subtotal:</b>		8			
<b>Quadrant total:</b>		8			
<b>Feature total:</b>		8			
<b>Subtotal -</b>		8			
<b>Unit:</b> 513-217					
<b>Feature:</b>					
<b>Quadrant:</b>					
<b>Layer/Level:</b> Plough					
9011.00	1	RWE	undecorated	unidentifiable	
9012.00	1	pearlware	undecorated	unidentifiable	
9013.00	1	RWE	undecorated	unidentifiable	
9014.00	1	RWE	handpainted, monochrome	unidentifiable	Indeterminate blue monochrome handpainted motif.
9015.00	1	RWE	unidentified	unidentifiable	Indeterminate blue motif.
9016.00	1	semi-porcelain	undecorated	unidentifiable	
9017.00	1	RWE	transferprint	flatware	Blue floral transferprint motif.
9018.00	1	pearlware	undecorated	holloware	
<b>Layer/Level Subtotal:</b>		8			
<b>Quadrant total:</b>		8			
<b>Feature total:</b>		8			
<b>Subtotal -</b>		8			
<b>Unit:</b> 513-218					
<b>Feature:</b>					
<b>Quadrant:</b>					
<b>Layer/Level:</b> Plough					
9061.00	2	RWE	undecorated	unidentifiable	
9062.00	1	RWE	undecorated	unidentifiable	
9063.00	1	RWE	undecorated	unidentifiable	
9064.00	1	RWE	undecorated	unidentifiable	
9065.00	1	RWE	transferprint	flatware	Indeterminate blue transferprint motif.
9066.00	1	RWE	spongeware	flatware	Blue spongeware motif.
9067.00	1	jackfield	undecorated	unidentifiable	
9068.00	1	red earthenware, coarse	glazed	unidentifiable	Brown glazed motif.

## Ceramic Artifact Inventory

The Edgar Site (AlGu-196)

Cat#	Qty	Ware	Motif	Form	Comments
<b>Layer/Level Subtotal:</b>		9			
<b>Quadrant total:</b>		9			
<b>Feature total:</b>		9			
<b>Subtotal -</b>		9			
<b>Unit:</b> 513-219					
<b>Feature:</b>					
<b>Quadrant:</b>					
<b>Layer/Level:</b> Plough					
9101.00	2	RWE	undecorated	unidentifiable	
9102.00	1	red earthenware, coarse	glazed	unidentifiable	Brown mottled glazed motif.
9103.00	1	RWE	undecorated	unidentifiable	
9104.00	1	RWE	transferprint	holloware	Blue man with wall in background transferprint motif on exterior, indeterminate blue transferprint motif on interior.
<b>Layer/Level Subtotal:</b>		5			
<b>Quadrant total:</b>		5			
<b>Feature total:</b>		5			
<b>Subtotal -</b>		5			
<b>Unit:</b> 513-220					
<b>Feature:</b>					
<b>Quadrant:</b>					
<b>Layer/Level:</b> Plough					
9141.00	3	RWE	undecorated	unidentifiable	
9142.00	1	RWE	undecorated	unidentifiable	
9143.00	1	RWE	undecorated	unidentifiable	Exfoliated sherd.
9144.00	1	RWE	transferprint	holloware	Blue floral transferprint motif on interior and exterior.
9145.00	1	pearlware	unidentified	flatware	Indeterminate blue motif.
9146.00	1	RWE	unidentified	flatware	Indeterminate blue motif.
9147.00	1	RWE	undecorated	unidentifiable	
9148.00	1	RWE	undecorated	unidentifiable	
9149.00	1	pearlware	factory-made slip, bande	holloware	Brown factory-made slipware banded motif.
<b>Layer/Level Subtotal:</b>		11			
<b>Quadrant total:</b>		11			
<b>Feature total:</b>		11			
<b>Subtotal -</b>		11			
<b>Unit:</b> 513-221					
<b>Feature:</b>					



## Ceramic Artifact Inventory

The Edgar Site (AlGu-196)

Cat#	Qty	Ware	Motif	Form	Comments
<b>Quadrant:</b>					
<b>Layer/Level:</b> Plough					
9191.00	2	RWE	undecorated	unidentifiable	
9192.00	1	RWE	edgeware, general	plate, general	Blue edgeware motif.
9193.00	1	RWE	spongeware	holloware	Blue spongeware motif.
9194.00	1	RWE	spongeware	flatware	Blue spongeware motif.
9195.00	1	RWE	handpainted, late palette	holloware	Indeterminate green handpainted motif.
9196.00	1	red earthenware, coarse	glazed	unidentifiable	Brown mottled glazed motif.
9197.00	1	RWE	undecorated	unidentifiable	
9198.00	1	RWE	undecorated	flatware	
<b>Layer/Level Subtotal:</b>		9			
<b>Quadrant total:</b>		9			
<b>Feature total:</b>		9			
<b>Subtotal -</b>		9			
<b>Unit:</b> 513-222					
<b>Feature:</b>					
<b>Quadrant:</b>					
<b>Layer/Level:</b> Plough					
9221.00	1	pearlware	undecorated	unidentifiable	
9222.00	1	RWE	undecorated	unidentifiable	
9223.00	2	RWE	spongeware	flatware	Blue spongeware motif.
9224.00	1	RWE	edgeware, scalloped	plate, general	Scalloped edgeware motif.
9225.00	1	RWE	unidentified	flatware	Indeterminate brown and pink motif.
9226.00	1	RWE	transferprint	flatware	Blue floral transferprint motif.
9227.00	1	RWE	transferprint	holloware	Indeterminate blue transferprint motif.
<b>Layer/Level Subtotal:</b>		8			
<b>Quadrant total:</b>		8			
<b>Feature total:</b>		8			
<b>Subtotal -</b>		8			
<b>Unit:</b> 514-208					
<b>Feature:</b>					
<b>Quadrant:</b>					
<b>Layer/Level:</b> Plough					
9241.00	1	pearlware	edgeware, scalloped	plate, general	Scalloped green edgeware motif.
<b>Layer/Level Subtotal:</b>		1			
<b>Quadrant total:</b>		1			

## Ceramic Artifact Inventory

The Edgar Site (AlGu-196)

Cat#	Qty	Ware	Motif	Form	Comments
<b>Feature total:</b>		1			
<b>Subtotal -</b>		1			
<b>Unit:</b> 514-209					
<b>Feature:</b>					
<b>Quadrant:</b>					
<b>Layer/Level:</b> Plough					
9261.00	1	RWE	transferprint	holloware	Blue foliage transferprint motif.
<b>Layer/Level Subtotal:</b>		1			
<b>Quadrant total:</b>		1			
<b>Feature total:</b>		1			
<b>Subtotal -</b>		1			
<b>Unit:</b> 514-210					
<b>Feature:</b>					
<b>Quadrant:</b>					
<b>Layer/Level:</b> Plough					
9291.00	1	pearlware	undecorated	unidentifiable	
9292.00	1	red earthenware, coarse	glazed	unidentifiable	Orange glazed motif.
9293.00	1	red earthenware, coarse	glazed	unidentifiable	Brown glazed motif.
<b>Layer/Level Subtotal:</b>		3			
<b>Quadrant total:</b>		3			
<b>Feature total:</b>		3			
<b>Subtotal -</b>		3			
<b>Unit:</b> 514-211					
<b>Feature:</b>					
<b>Quadrant:</b>					
<b>Layer/Level:</b> Plough					
9311.00	1	RWE	undecorated	unidentifiable	
9312.00	1	pearlware	undecorated	unidentifiable	
9313.00	1	RWE	edgeware, scalloped	plate, general	Scalloped green edgeware motif.
9314.00	1	RWE	transferprint	unidentifiable	Indeterminate blue transferprint motif.
9315.00	1	red earthenware, coarse	glazed	unidentifiable	Brown glazed motif.
<b>Layer/Level Subtotal:</b>		5			
<b>Quadrant total:</b>		5			
<b>Feature total:</b>		5			
<b>Subtotal -</b>		5			
<b>Unit:</b> 514-212					
<b>Feature:</b>					

## Ceramic Artifact Inventory

The Edgar Site (AlGu-196)

Cat#	Qty	Ware	Motif	Form	Comments
<b>Quadrant:</b>					
<b>Layer/Level:</b> Plough					
9321.00	1	RWE	undecorated	unidentifiable	
9322.00	2	pearlware	undecorated	unidentifiable	
<b>Layer/Level Subtotal:</b>		3			
<b>Quadrant total:</b>		3			
<b>Feature total:</b>		3			
<b>Subtotal -</b>		3			
<b>Unit:</b> 514-214					
<b>Feature:</b>					
<b>Quadrant:</b>					
<b>Layer/Level:</b> Plough					
9371.00	9	RWE	undecorated	unidentifiable	
9372.00	2	pearlware	undecorated	unidentifiable	
9373.00	2	red earthenware, coarse	undecorated	unidentifiable	Exfoliated sherds, mended.
9374.00	1	yellowware	undecorated	unidentifiable	
9375.00	1	RWE	transferprint	teacup	Blue foliage transferprint motif on exterior with blue floral transferprint motif on interior.
<b>Layer/Level Subtotal:</b>		15			
<b>Quadrant total:</b>		15			
<b>Feature total:</b>		15			
<b>Subtotal -</b>		15			
<b>Unit:</b> 514-215					
<b>Feature:</b>					
<b>Quadrant:</b>					
<b>Layer/Level:</b> Plough					
9411.00	1	RWE	undecorated	unidentifiable	
9412.00	4	pearlware	undecorated	unidentifiable	
9413.00	2	RWE	transferprint	flatware	Indeterminate blue transferprint motif.
9414.00	1	RWE	undecorated	unidentifiable	
9415.00	1	pearlware	undecorated	unidentifiable	
9416.00	1	RWE	handpainted, late palette	teacup	Indeterminate red handpainted motif.
<b>Layer/Level Subtotal:</b>		10			
<b>Quadrant total:</b>		10			
<b>Feature total:</b>		10			
<b>Subtotal -</b>		10			

## Ceramic Artifact Inventory

The Edgar Site (AlGu-196)

Cat#	Qty	Ware	Motif	Form	Comments
<b>Unit:</b> 514-216					
<b>Feature:</b>					
<b>Quadrant:</b>					
<b>Layer/Level:</b> Plough					
9441.00	1	RWE	undecorated	unidentifiable	
9442.00	1	RWE	edgeware, straight	plate, general	Straight blue edgeware motif.
9443.00	1	RWE	unidentified	unidentifiable	Indeterminate blue motif.
9444.00	1	red earthenware, coarse	glazed	unidentifiable	Brown glazed motif.
9445.00	1	RWE	handpainted, late palette	flatware	Red handpainted band motif.
9446.00	1	RWE	transferprint	flatware	Indeterminate blue transferprint motif.
9447.00	1	RWE	undecorated	unidentifiable	
<b>Layer/Level Subtotal:</b>		7			
<b>Quadrant total:</b>		7			
<b>Feature total:</b>		7			
<b>Subtotal -</b>		7			
<b>Unit:</b> 514-217					
<b>Feature:</b>					
<b>Quadrant:</b>					
<b>Layer/Level:</b> Plough					
9481.00	4	red earthenware, coarse	undecorated	unidentifiable	
9482.00	1	RWE	spongeware	flatware	Blue spongeware motif.
9483.00	1	RWE	undecorated	unidentifiable	
9484.00	1	RWE	undecorated	unidentifiable	
9485.00	1	pearlware	edgeware, general	plate, general	Green edgeware motif.
9486.00	1	RWE	spongeware	teacup	Blue spongeware motif.
9487.00	1	RWE	handpainted, late palette	teacup	Black stem and blue floral handpainted motif.
<b>Layer/Level Subtotal:</b>		10			
<b>Quadrant total:</b>		10			
<b>Feature total:</b>		10			
<b>Subtotal -</b>		10			
<b>Unit:</b> 514-218					
<b>Feature:</b>					
<b>Quadrant:</b>					
<b>Layer/Level:</b> Plough					
9511.00	2	RWE	undecorated	unidentifiable	
9512.00	3	creamware	undecorated	unidentifiable	
9513.00	2	pearlware	undecorated	unidentifiable	
9514.00	1	RWE	moulded	holloware	Green rouletted motif.

## Ceramic Artifact Inventory

The Edgar Site (AlGu-196)

Cat#	Qty	Ware	Motif	Form	Comments
9515.00	1	RWE	transferprint	flatware	Indeterminate blue transferprint motif.
9516.00	1	RWE	handpainted, late palette	flatware	Black stem and green leaf handpainted motif.
9517.00	2	red earthenware, coarse	glazed	unidentifiable	Brown mottled glazed motif.
<b>Layer/Level Subtotal:</b>		12			
<b>Quadrant total:</b>		12			
<b>Feature total:</b>		12			
<b>Subtotal -</b>		12			
<b>Unit:</b> 514-219					
<b>Feature:</b>					
<b>Quadrant:</b>					
<b>Layer/Level:</b> Plough					
9561.00	5	RWE	undecorated	unidentifiable	
9562.00	2	RWE	transferprint	flatware	Indeterminate blue transferprint motif.
9563.00	1	red earthenware, coarse	undecorated	unidentifiable	Exfoliated sherd.
<b>Layer/Level Subtotal:</b>		8			
<b>Quadrant total:</b>		8			
<b>Feature total:</b>		8			
<b>Subtotal -</b>		8			
<b>Unit:</b> 514-220					
<b>Feature:</b>					
<b>Quadrant:</b>					
<b>Layer/Level:</b> Plough					
9591.00	1	RWE	undecorated	unidentifiable	
9592.00	1	pearlware	undecorated	unidentifiable	
9593.00	2	RWE	undecorated	unidentifiable	Exfoliated sherds.
9594.00	1	RWE	transferprint	flatware	Blue leaf transferprint motif.
9595.00	1	red earthenware, coarse	undecorated	unidentifiable	
<b>Layer/Level Subtotal:</b>		6			
<b>Quadrant total:</b>		6			
<b>Feature total:</b>		6			
<b>Subtotal -</b>		6			
<b>Unit:</b> 514-221					
<b>Feature:</b>					
<b>Quadrant:</b>					
<b>Layer/Level:</b> Plough					
9631.00	2	RWE	undecorated	unidentifiable	

## Ceramic Artifact Inventory

The Edgar Site (AlGu-196)

Cat#	Qty	Ware	Motif	Form	Comments
9632.00	1	RWE	edgeware, general	plate, general	Blue edgeware motif.
9633.00	1	creamware	undecorated	unidentifiable	
9634.00	1	RWE	edgeware, straight	plate, general	Straight blue edgeware motif.
<b>Layer/Level Subtotal:</b>		5			
<b>Quadrant total:</b>		5			
<b>Feature total:</b>		5			
<b>Subtotal -</b>		5			
<b>Unit:</b> 514-222					
<b>Feature:</b>					
<b>Quadrant:</b>					
<b>Layer/Level:</b> Plough					
9661.00	2	RWE	undecorated	unidentifiable	
9662.00	3	RWE	undecorated	unidentifiable	
9663.00	1	RWE	transferprint, blue willow	flatware	Blue willow transferprint motif.
9664.00	1	RWE	factory-made slip, bande	holloware	Black factory-made slipware banded motif.
9665.00	1	yelloware	undecorated	unidentifiable	
9666.00	1	RWE	undecorated	unidentifiable	
9667.00	1	creamware	undecorated	unidentifiable	
9668.00	1	RWE	transferprint	flatware	Indeterminate blue transferprint motif.
<b>Layer/Level Subtotal:</b>		11			
<b>Quadrant total:</b>		11			
<b>Feature total:</b>		11			
<b>Subtotal -</b>		11			
<b>Unit:</b> 514-223					
<b>Feature:</b>					
<b>Quadrant:</b>					
<b>Layer/Level:</b> Plough					
9701.00	4	RWE	undecorated	unidentifiable	
9702.00	2	pearlware	undecorated	unidentifiable	
9703.00	1	yelloware	factory-made slip, bande	unidentifiable	White factory-made slipware banded motif.
9704.00	1	RWE	handpainted, late palette	flatware	Indeterminate red handpainted motif.
9705.00	2	RWE	edgeware, straight	flatware	Blue straight edgeware motif, mended sherds.
<b>Layer/Level Subtotal:</b>		10			
<b>Quadrant total:</b>		10			
<b>Feature total:</b>		10			

## Ceramic Artifact Inventory

The Edgar Site (AlGu-196)

Cat#	Qty	Ware	Motif	Form	Comments
<b>Subtotal -</b>		10			
<b>Unit:</b> 515-210					
<b>Feature:</b>					
<b>Quadrant:</b>					
<b>Layer/Level:</b> Plough					
9741.00	1	RWE	undecorated	unidentifiable	
9742.00	1	RWE	unidentified	flatware	Indeterminate blue motif.
<b>Layer/Level Subtotal:</b>		2			
<b>Quadrant total:</b>		2			
<b>Feature total:</b>		2			
<b>Subtotal -</b>		2			
<b>Unit:</b> 515-211					
<b>Feature:</b>					
<b>Quadrant:</b>					
<b>Layer/Level:</b> Plough					
9771.00	1	RWE	transferprint	flatware	Indeterminate blue transferprint motif.
9772.00	1	red earthenware, coarse	glazed	unidentifiable	Dark brown glazed motif.
9773.00	1	RWE	handpainted, late palette	flatware	Green leaf, black stem and red floral handpainted motif.
<b>Layer/Level Subtotal:</b>		3			
<b>Quadrant total:</b>		3			
<b>Feature total:</b>		3			
<b>Subtotal -</b>		3			
<b>Unit:</b> 515-212					
<b>Feature:</b>					
<b>Quadrant:</b>					
<b>Layer/Level:</b> Plough					
9791.00	1	red earthenware, coarse	undecorated	unidentifiable	Exfoliated sherd.
9792.00	1	red earthenware, coarse	glaz	unidentifiable	Olive glazed motif.
<b>Layer/Level Subtotal:</b>		2			
<b>Quadrant total:</b>		2			
<b>Feature total:</b>		2			
<b>Subtotal -</b>		2			
<b>Unit:</b> 515-213					
<b>Feature:</b>					
<b>Quadrant:</b>					

## Ceramic Artifact Inventory

The Edgar Site (AlGu-196)

Cat#	Qty	Ware	Motif	Form	Comments
<b>Layer/Level:</b> Plough					
9831.00	2	pearlware	undecorated	unidentifiable	
9832.00	1	RWE	spongeware	flatware	Blue spongeware motif.
9833.00	1	RWE	edgeware, scalloped	plate, general	Scalloped blue edgeware motif.
9834.00	1	RWE	spongeware	teacup	Blue spongeware motif.
<b>Layer/Level Subtotal:</b>		5			
<b>Quadrant total:</b>		5			
<b>Feature total:</b>		5			
<b>Subtotal -</b>		5			
<b>Unit:</b> 515-214					
<b>Feature:</b>					
<b>Quadrant:</b>					
<b>Layer/Level:</b> Plough					
9881.00	1	RWE	undecorated	unidentifiable	
9882.00	1	RWE	edgeware, general	plate, general	Indeterminate blue edgeware motif.
9883.00	1	RWE	spongeware	holloware	Blue spongeware motif.
9884.00	2	red earthenware, coarse	glazed	unidentifiable	Brown mottled glazed motif.
<b>Layer/Level Subtotal:</b>		5			
<b>Quadrant total:</b>		5			
<b>Feature total:</b>		5			
<b>Subtotal -</b>		5			
<b>Unit:</b> 515-215					
<b>Feature:</b>					
<b>Quadrant:</b>					
<b>Layer/Level:</b> Plough					
9911.00	1	RWE	undecorated	unidentifiable	
9912.00	1	RWE	undecorated	unidentifiable	
9913.00	1	RWE	unidentified	unidentifiable	Indeterminate blue motif.
9914.00	2	red earthenware, coarse	glazed	unidentifiable	Orange glazed motif.
9915.00	1	RWE	undecorated	unidentifiable	
9916.00	1	RWE	handpainted, late palette	flatware	Lavender handpainted band at rim.
<b>Layer/Level Subtotal:</b>		7			
<b>Quadrant total:</b>		7			
<b>Feature total:</b>		7			
<b>Subtotal -</b>		7			
<b>Unit:</b> 515-216					
<b>Feature:</b>					
<b>Quadrant:</b>					



## Ceramic Artifact Inventory

The Edgar Site (AlGu-196)

Cat#	Qty	Ware	Motif	Form	Comments
<b>Layer/Level:</b> Plough					
9941.00	1	RWE	undecorated	unidentifiable	
9942.00	2	pearlware	undecorated	unidentifiable	
9943.00	1	RWE	undecorated	unidentifiable	
9944.00	2	red earthenware, coarse	undecorated	unidentifiable	
9945.00	2	RWE	undecorated	unidentifiable	Mended sherds.
9946.00	1	RWE	transferprint	flatware	Indeterminate partial maker's mark, "...H...".
9947.00	1	RWE	handpainted, late palette	teacup	Brown glazed motif.
<b>Layer/Level Subtotal:</b>		10			
<b>Quadrant total:</b>		10			
<b>Feature total:</b>		10			
<b>Subtotal -</b>		10			
<b>Unit:</b> 515-217					
<b>Feature:</b>					
<b>Quadrant:</b>					
<b>Layer/Level:</b> Plough					
9971.00	1	RWE	undecorated	unidentifiable	
9972.00	1	red earthenware, coarse	glazed	unidentifiable	Dark brown glazed motif.
<b>Layer/Level Subtotal:</b>		2			
<b>Quadrant total:</b>		2			
<b>Feature total:</b>		2			
<b>Subtotal -</b>		2			
<b>Unit:</b> 515-218					
<b>Feature:</b>					
<b>Quadrant:</b>					
<b>Layer/Level:</b> Plough					
9991.00	2	RWE	undecorated	unidentifiable	
9992.00	1	RWE	transferprint	flatware	Blue floral transferprint motif.
<b>Layer/Level Subtotal:</b>		3			
<b>Quadrant total:</b>		3			
<b>Feature total:</b>		3			
<b>Subtotal -</b>		3			
<b>Unit:</b> 515-219					
<b>Feature:</b>					
<b>Quadrant:</b>					
<b>Layer/Level:</b> Plough					
10021.0	1	RWE	undecorated	unidentifiable	
<b>Layer/Level Subtotal:</b>		1			

## Ceramic Artifact Inventory

The Edgar Site (ALGu-196)

Cat#	Qty	Ware	Motif	Form	Comments
<b>Quadrant total:</b>		1			
<b>Feature total:</b>		1			
<b>Subtotal -</b>		1			
<b>Unit:</b> 515-220					
<b>Feature:</b>					
<b>Quadrant:</b>					
<b>Layer/Level:</b> Plough					
10051.0	3	RWE	undecorated	unidentifiable	
10052.0	1	RWE	undecorated	unidentifiable	
10053.0	1	ironstone	undecorated	unidentifiable	
<b>Layer/Level Subtotal:</b>		5			
<b>Quadrant total:</b>		5			
<b>Feature total:</b>		5			
<b>Subtotal -</b>		5			
<b>Unit:</b> 515-221					
<b>Feature:</b>					
<b>Quadrant:</b>					
<b>Layer/Level:</b> Plough					
10081.0	5	RWE	undecorated	unidentifiable	
10082.0	2	RWE	transferprint	unidentifiable	Indeterminate blue transferprint motif.
10083.0	1	RWE	handpainted, late palette	unidentifiable	Indeterminate blue and green handpainted motif.
10084.0	1	red earthenware, coarse	glazed	unidentifiable	Olive brown glazed motif.
10085.0	1	pearlware	undecorated	unidentifiable	
10086.0	1	RWE	undecorated	unidentifiable	
10087.0	1	RWE	spongeware	flatware	Blue spongeware motif.
10088.0	1	RWE	unidentified	flatware	Indeterminate blue motif.
<b>Layer/Level Subtotal:</b>		13			
<b>Quadrant total:</b>		13			
<b>Feature total:</b>		13			
<b>Subtotal -</b>		13			
<b>Unit:</b> 515-222					
<b>Feature:</b>					
<b>Quadrant:</b>					
<b>Layer/Level:</b> Plough					
10141.0	2	RWE	undecorated	unidentifiable	
10142.0	1	pearlware	undecorated	unidentifiable	
10143.0	1	RWE	undecorated	unidentifiable	

## Ceramic Artifact Inventory

The Edgar Site (AlGu-196)

Cat#	Qty	Ware	Motif	Form	Comments
10144.0	1	RWE	edgeware, general	plate, general	Blue edgeware motif.
10145.0	1	RWE	handpainted, monochrom	holloware	Monochrome blue floral handpainted motif.
10146.0	1	RWE	transferprint	holloware	Indeterminate blue transferprint motif.
10147.0	1	yelloware	undecorated	unidentifiable	
<b>Layer/Level Subtotal:</b>		8			
<b>Quadrant total:</b>		8			
<b>Feature total:</b>		8			
<b>Subtotal -</b>		8			
<b>Unit:</b> 515-223					
<b>Feature:</b>					
<b>Quadrant:</b>					
<b>Layer/Level:</b> Plough					
10171.0	2	RWE	undecorated	unidentifiable	
10172.0	1	RWE	undecorated	unidentifiable	
10173.0	2	red earthenware, coarse	glazed	unidentifiable	Brown mottled glazed motif.
10174.0	1	creamware	undecorated	unidentifiable	
10175.0	1	pearlware	undecorated	unidentifiable	
10176.0	1	yelloware	factory-made slip, bande	holloware	White banded factory-made slipware motif.
<b>Layer/Level Subtotal:</b>		8			
<b>Quadrant total:</b>		8			
<b>Feature total:</b>		8			
<b>Subtotal -</b>		8			
<b>Unit:</b> 516-211					
<b>Feature:</b>					
<b>Quadrant:</b>					
<b>Layer/Level:</b> Plough					
10211.0	1	RWE	undecorated	unidentifiable	
10212.0	1	red earthenware, coarse	glazed	unidentifiable	Brown mottled glazed motif.
10213.0	3	red earthenware, coarse	undecorated	unidentifiable	Exfoliated sherds.
<b>Layer/Level Subtotal:</b>		5			
<b>Quadrant total:</b>		5			
<b>Feature total:</b>		5			
<b>Subtotal -</b>		5			
<b>Unit:</b> 516-213					
<b>Feature:</b>					
<b>Quadrant:</b>					

## Ceramic Artifact Inventory

The Edgar Site (AlGu-196)

Cat#	Qty	Ware	Motif	Form	Comments
<b>Layer/Level:</b> Plough					
10231.0	2	RWE	undecorated	unidentifiable	
10232.0	1	RWE	undecorated	unidentifiable	
10233.0	1	pearlware	undecorated	unidentifiable	
<b>Layer/Level Subtotal:</b>		4			
<b>Quadrant total:</b>		4			
<b>Feature total:</b>		4			
<b>Subtotal -</b>		4			
<b>Unit:</b> 516-214					
<b>Feature:</b>					
<b>Quadrant:</b>					
<b>Layer/Level:</b> Plough					
10271.0	1	RWE	transferprint	flatware	Indeterminate blue transferprint motif.
10272.0	1	RWE	unidentified	unidentifiable	Indeterminate blue motif.
10273.0	1	RWE	undecorated	unidentifiable	
10274.0	1	RWE	undecorated	unidentifiable	
10275.0	1	RWE	undecorated	unidentifiable	
10276.0	1	RWE	spongeware	flatware	Blue spongeware motif.
<b>Layer/Level Subtotal:</b>		6			
<b>Quadrant total:</b>		6			
<b>Feature total:</b>		6			
<b>Subtotal -</b>		6			
<b>Unit:</b> 516-215					
<b>Feature:</b>					
<b>Quadrant:</b>					
<b>Layer/Level:</b> Plough					
10301.0	1	pearlware	undecorated	unidentifiable	
10302.0	1	RWE	edgeware, scalloped	plate, general	Scalloped edgeware.
10303.0	1	RWE	undecorated	unidentifiable	Exfoliated sherd.
10304.0	1	red earthenware, coarse	glazed	holloware	Brown glazed motif.
<b>Layer/Level Subtotal:</b>		4			
<b>Quadrant total:</b>		4			
<b>Feature total:</b>		4			
<b>Subtotal -</b>		4			
<b>Unit:</b> 516-216					
<b>Feature:</b>					
<b>Quadrant:</b>					

## Ceramic Artifact Inventory

The Edgar Site (ALGu-196)

Cat#	Qty	Ware	Motif	Form	Comments
<b>Layer/Level:</b> Plough					
10321.0	3	pearlware	undecorated	unidentifiable	
10322.0	1	RWE	undecorated	unidentifiable	Exfoliated sherd.
<b>Layer/Level Subtotal:</b>		4			
<b>Quadrant total:</b>		4			
<b>Feature total:</b>		4			
<b>Subtotal -</b>		4			
<b>Unit:</b> 516-217					
<b>Feature:</b>					
<b>Quadrant:</b>					
<b>Layer/Level:</b> Plough					
10351.0	1	RWE	transferprint	flatware	Indeterminate blue transferprint motif.
10352.0	1	RWE	transferprint	holloware	Blue triangular peaked transferprint motif at rim on interior.
10353.0	1	RWE	unidentified	holloware	Indeterminate blue motif.
10354.0	1	RWE	undecorated	unidentifiable	
10355.0	1	red earthenware, coarse	glazed	unidentifiable	Orange glazed motif.
<b>Layer/Level Subtotal:</b>		5			
<b>Quadrant total:</b>		5			
<b>Feature total:</b>		5			
<b>Subtotal -</b>		5			
<b>Unit:</b> 516-218					
<b>Feature:</b>					
<b>Quadrant:</b>					
<b>Layer/Level:</b> Plough					
10401.0	2	RWE	undecorated	unidentifiable	
10402.0	2	RWE	undecorated	unidentifiable	
10403.0	1	RWE	undecorated	unidentifiable	Exfoliated sherd.
10404.0	1	pearlware	undecorated	unidentifiable	
<b>Layer/Level Subtotal:</b>		6			
<b>Quadrant total:</b>		6			
<b>Feature total:</b>		6			
<b>Subtotal -</b>		6			
<b>Unit:</b> 516-219					
<b>Feature:</b>					
<b>Quadrant:</b>					

## Ceramic Artifact Inventory

The Edgar Site (AlGu-196)

Cat#	Qty	Ware	Motif	Form	Comments
<b>Layer/Level:</b> Plough					
10431.0	2	RWE	undecorated	unidentifiable	Exfoliated mended body sherds.
10432.0	1	RWE	edgeware, general	plate, general	Blue edgeware motif.
10433.0	1	RWE	undecorated	unidentifiable	
10434.0	1	pearlware	factory-made slip, bande	holloware	Black, yellow, beige and blue factory-made slipware motif.
<b>Layer/Level Subtotal:</b>		5			
<b>Quadrant total:</b>		5			
<b>Feature total:</b>		5			
<b>Subtotal -</b>		5			
<b>Unit:</b> 516-220					
<b>Feature:</b>					
<b>Quadrant:</b>					
<b>Layer/Level:</b> Plough					
10461.0	1	RWE	undecorated	unidentifiable	
10462.0	1	RWE	undecorated	unidentifiable	Exfoliated sherd.
<b>Layer/Level Subtotal:</b>		2			
<b>Quadrant total:</b>		2			
<b>Feature total:</b>		2			
<b>Subtotal -</b>		2			
<b>Unit:</b> 516-222					
<b>Feature:</b>					
<b>Quadrant:</b>					
<b>Layer/Level:</b> Plough					
10491.0	2	pearlware	undecorated	unidentifiable	
10492.0	3	RWE	undecorated	unidentifiable	
10493.0	1	RWE	spongeware	holloware	Blue spongeware motif.
<b>Layer/Level Subtotal:</b>		6			
<b>Quadrant total:</b>		6			
<b>Feature total:</b>		6			
<b>Subtotal -</b>		6			
<b>Unit:</b> 517-215					
<b>Feature:</b>					
<b>Quadrant:</b>					
<b>Layer/Level:</b> Plough					
10531.0	2	RWE	undecorated	unidentifiable	
10532.0	1	RWE	undecorated	unidentifiable	
10533.0	1	RWE	unidentified	unidentifiable	Indeterminate blue motif.

## Ceramic Artifact Inventory

The Edgar Site (AlGu-196)

Cat#	Qty	Ware	Motif	Form	Comments
<b>Layer/Level Subtotal:</b>		4			
<b>Quadrant total:</b>		4			
<b>Feature total:</b>		4			
<b>Subtotal -</b>		4			
<b>Unit:</b> 517-216					
<b>Feature:</b>					
<b>Quadrant:</b>					
<b>Layer/Level:</b> Plough					
10561.0	2	RWE	undecorated	unidentifiable	
10562.0	1	RWE	undecorated	unidentifiable	Exfoliated sherd.
<b>Layer/Level Subtotal:</b>		3			
<b>Quadrant total:</b>		3			
<b>Feature total:</b>		3			
<b>Subtotal -</b>		3			
<b>Unit:</b> 517-217					
<b>Feature:</b>					
<b>Quadrant:</b>					
<b>Layer/Level:</b> Plough					
10601.0	4	RWE	undecorated	unidentifiable	
10602.0	1	RWE	undecorated	unidentifiable	
10603.0	1	RWE	unidentified	holloware	Indeterminate blue motif.
10604.0	1	RWE	handpainted, late palette	holloware	Blue and red floral handpainted motif.
10605.0	1	red earthenware, coarse	glazed	unidentifiable	Brown mottled glazed motif.
<b>Layer/Level Subtotal:</b>		8			
<b>Quadrant total:</b>		8			
<b>Feature total:</b>		8			
<b>Subtotal -</b>		8			
<b>Unit:</b> 517-218					
<b>Feature:</b>					
<b>Quadrant:</b>					
<b>Layer/Level:</b> Plough					
10621.0	3	RWE	undecorated	unidentifiable	
10622.0	2	creamware	undecorated	unidentifiable	
10623.0	1	RWE	undecorated	unidentifiable	Exfoliated sherd.
10624.0	2	RWE	spongeware	flatware	Blue spongeware motif.
10625.0	1	RWE	unidentified	unidentifiable	Indeterminate blue motif.
10626.0	2	red earthenware, coarse	glazed	unidentifiable	Brown glazed motif.
10627.0	1	pearlware	undecorated	unidentifiable	

## Ceramic Artifact Inventory

The Edgar Site (ALGu-196)

Cat#	Qty	Ware	Motif	Form	Comments
<b>Layer/Level Subtotal:</b>		12			
<b>Quadrant total:</b>		12			
<b>Feature total:</b>		12			
<b>Subtotal -</b>		12			
<b>Unit:</b> 517-219					
<b>Feature:</b>					
<b>Quadrant:</b>					
<b>Layer/Level:</b> Plough					
10631.0	2	pearlware	undecorated	unidentifiable	
10632.0	1	creamware	undecorated	unidentifiable	
<b>Layer/Level Subtotal:</b>		3			
<b>Quadrant total:</b>		3			
<b>Feature total:</b>		3			
<b>Subtotal -</b>		3			
<b>Unit:</b> 517-220					
<b>Feature:</b>					
<b>Quadrant:</b>					
<b>Layer/Level:</b> Plough					
10661.0	1	RWE	unidentified	unidentifiable	Indeterminate blue motif.
<b>Layer/Level Subtotal:</b>		1			
<b>Quadrant total:</b>		1			
<b>Feature total:</b>		1			
<b>Subtotal -</b>		1			
<b>Unit:</b> 518-216					
<b>Feature:</b>					
<b>Quadrant:</b>					
<b>Layer/Level:</b> Plough					
10731.0	2	RWE	undecorated	unidentifiable	
10732.0	1	RWE	undecorated	unidentifiable	
<b>Layer/Level Subtotal:</b>		3			
<b>Quadrant total:</b>		3			
<b>Feature total:</b>		3			
<b>Subtotal -</b>		3			
<b>Unit:</b> 518-217					
<b>Feature:</b>					
<b>Quadrant:</b>					



## Ceramic Artifact Inventory

The Edgar Site (AlGu-196)

Cat#	Qty	Ware	Motif	Form	Comments
<b>Layer/Level:</b> Plough					
10751.0	1	RWE	undecorated	unidentifiable	
10752.0	1	RWE	undecorated	unidentifiable	
10753.0	1	RWE	transferprint	flatware	Indeterminate blue transferprint motif.
<b>Layer/Level Subtotal:</b>		3			
<b>Quadrant total:</b>		3			
<b>Feature total:</b>		3			
<b>Subtotal -</b>		3			
<b>Unit:</b> 518-218					
<b>Feature:</b>					
<b>Quadrant:</b>					
<b>Layer/Level:</b> Plough					
10771.0	3	RWE	undecorated	unidentifiable	
10772.0	1	RWE	unidentified	unidentifiable	Indeterminate blue motif.
10773.0	1	RWE	edgeware, scalloped	plate, general	Scalloped blue edgeware motif.
10774.0	1	RWE	undecorated	unidentifiable	Canaryware.
10775.0	1	red earthenware, coarse	glazed	unidentifiable	Brown glazed motif.
10776.0	1	red earthenware, coarse	glazed	unidentifiable	Orange glazed motif.
<b>Layer/Level Subtotal:</b>		8			
<b>Quadrant total:</b>		8			
<b>Feature total:</b>		8			
<b>Subtotal -</b>		8			
<b>Unit:</b> 518-219					
<b>Feature:</b>					
<b>Quadrant:</b>					
<b>Layer/Level:</b> Plough					
10791.0	3	RWE	undecorated	unidentifiable	
10792.0	1	RWE	undecorated	unidentifiable	
10793.0	2	RWE	handpainted, late palette	unidentifiable	Green leaf handpainted motif, mended sherds.
10794.0	2	pearlware	handpainted, monochrom	holloware	Indeterminate blue handpainted motif.
<b>Layer/Level Subtotal:</b>		8			
<b>Quadrant total:</b>		8			
<b>Feature total:</b>		8			
<b>Subtotal -</b>		8			
<b>Unit:</b> 518-220					
<b>Feature:</b>					

## Ceramic Artifact Inventory

The Edgar Site (AlGu-196)

Cat#	Qty	Ware	Motif	Form	Comments
<b>Quadrant:</b>					
<b>Layer/Level:</b> Plough					
10821.0	2	RWE	undecorated	unidentifiable	
10822.0	2	pearlware	undecorated	unidentifiable	
10823.0	1	RWE	factory-made slip, bande	holloware	Blue, brown and yellow factory-made slipware banded motif.
10824.0	1	RWE	undecorated	unidentifiable	
<b>Layer/Level Subtotal:</b>		6			
<b>Quadrant total:</b>		6			
<b>Feature total:</b>		6			
<b>Subtotal -</b>		6			
<b>Unit:</b> 519-210					
<b>Feature:</b>					
<b>Quadrant:</b>					
<b>Layer/Level:</b> Plough					
10841.0	1	RWE	undecorated	unidentifiable	
10842.0	1	RWE	spongeware	flatware	Blue spongeware motif.
10843.0	1	red earthenware, coarse	glazed	unidentifiable	Brown glazed motif.
<b>Layer/Level Subtotal:</b>		3			
<b>Quadrant total:</b>		3			
<b>Feature total:</b>		3			
<b>Subtotal -</b>		3			
<b>Unit:</b> 519-217					
<b>Feature:</b>					
<b>Quadrant:</b>					
<b>Layer/Level:</b> Plough					
10871.0	3	RWE	undecorated	unidentifiable	
<b>Layer/Level Subtotal:</b>		3			
<b>Quadrant total:</b>		3			
<b>Feature total:</b>		3			
<b>Subtotal -</b>		3			
<b>Unit:</b> 519-218					
<b>Feature:</b>					
<b>Quadrant:</b>					
<b>Layer/Level:</b> Plough					
10881.0	1	RWE	spongeware	holloware	Blue spongeware motif.
<b>Layer/Level Subtotal:</b>		1			
<b>Quadrant total:</b>		1			

## Ceramic Artifact Inventory

The Edgar Site (AlGu-196)

Cat#	Qty	Ware	Motif	Form	Comments
<b>Feature total:</b>		1			
<b>Subtotal -</b>		1			
<b>Unit:</b> 519-219					
<b>Feature:</b>					
<b>Quadrant:</b>					
<b>Layer/Level:</b> Plough					
10901.0	1	RWE	undecorated	unidentifiable	
10902.0	1	RWE	undecorated	unidentifiable	
<b>Layer/Level Subtotal:</b>		2			
<b>Quadrant total:</b>		2			
<b>Feature total:</b>		2			
<b>Subtotal -</b>		2			
<b>Grandtotal -</b>		4604			

## **APPENDIX B: Edgar Site (AlGu-196) Artifact Inventory – Non Ceramics**

## Non-ceramic Artifact Inventory

The Edgar Site (AlGu-196)

Cat#	Qty	Type	Material - Other	Comments
<b>Unit:</b>				
<b>Feature:</b> 01				
<b>Quadrant:</b> 1				
<b>Layer/Level:</b> Fill Zone A				
11591.0	4	window glass	glass	Clear window glass body sherds.
11592.0	3	window glass	glass	Light aqua window glass body sherds.
11593.0	5	lamp chimney	glass	Clear lamp chimney glass body sherds.
11594.0	4	container, unidentifiable	glass	Light aqua container glass body sherds.
11595.0	3	container, unidentifiable	glass	Light aqua container glass body sherds.
11596.0	2	container, liquor	glass	Dark olive liquor container glass body sherd.
11597.0	3	container, unidentifiable	glass	Olive container glass body sherds.
11598.0	1	unidentified	glass	Aqua glass body sherd, heavily thermally altered.
11599.0	1	container, unidentifiable	glass	Light green container glass body sherd.
11600.0	1	container, unidentifiable	glass	Light aqua container glass body sherd, heavily thermally altered.
11601.0	1	tumbler	glass	Clear tumbler glass rim sherd, indeterminate moulded motif.
11611.0	1	container, unidentifiable	glass	Light aqua container glass body sherd.
11761.0	4	smoking pipe	white ball clay	Undecorated pipe bowl fragments.
11762.0	3	smoking pipe	white ball clay	
11763.0	1	smoking pipe	white ball clay	Undecorated pipe stem-bowl junction fragment with partial spur.
11764.0	2	smoking pipe	white ball clay	Glazed pipe stem fragments.
11771.0	2	smoking pipe	white ball clay	Undecorated pipe stem fragments.
12011.0	15	nail, machine cut	metal, ferrous	
12012.0	46	nail, machine cut	metal, ferrous	Head and partial shank.
12013.0	18	nail, machine cut	metal, ferrous	
12014.0	8	nail, machine cut	metal, ferrous	
12015.0	2	nail, machine cut	metal, ferrous	Head and partial shank.
12016.0	12	nail, machine cut	metal, ferrous	
12017.0	1	nail, hand-wrought	metal, ferrous	
12018.0	2	nail, hand-wrought	metal, ferrous	Head and partial shank.
12019.0	2	nail, hand-wrought	metal, ferrous	
12020.0	3	nail, hand-wrought	metal, ferrous	
12021.0	2	nail, hand-wrought	metal, ferrous	Head and partial shank.
12022.0	2	nail, indeterminate	metal, ferrous	Head and partial shank.
12023.0	7	nail, indeterminate	metal, ferrous	
12024.0	1	straight pin	metal, cuprous	
12025.0	1	unidentified	metal, ferrous	
12026.0	1	harness buckle	metal, ferrous	Single bar harness buckle.
12027.0	1	chain link	metal, ferrous	Three chain links.
12028.0	23	unidentified	metal, ferrous	
12029.0	1	unidentified	metal, ferrous	Metal bar fragment.
12041.0	4	nail, machine cut	metal, ferrous	
12042.0	6	nail, machine cut	metal, ferrous	Head and partial shank.

## Non-ceramic Artifact Inventory

The Edgar Site (AlGu-196)

Cat#	Qty	Type	Material - Other	Comments
12043.0	3	nail, machine cut	metal, ferrous	
12044.0	1	nail, machine cut	metal, ferrous	
12045.0	1	nail, hand-wrought	metal, ferrous	Head and partial shank.
12046.0	7	nail, indeterminate	metal, ferrous	Head and partial shank.
12047.0	4	hinge	metal, ferrous	Hinge fragments.
12048.0	8	unidentified	metal, ferrous	

**Layer/Level Subtotal :** 223

**Quadrant total:** 223

**Quadrant:** 3

**Layer/Level:** Fill

11621.0	2	window glass	glass	Green window glass body sherd.
11622.0	1	window glass	glass	Light aqua window glass body sherd.
11623.0	1	window glass	glass	Aqua window glass body sherd.
11624.0	1	container, unidentifiable	glass	Light aqua container glass base sherd.
11625.0	1	container, unidentifiable	glass	Clear container glass body sherd.
11781.0	1	smoking pipe	white ball clay	Undecorated pipe stem fragment.
11782.0	1	smoking pipe	white ball clay	Undecorated pipe bowl fragment.
11783.0	1	smoking pipe	white ball clay	Glazed pipe stem fragment.
11784.0	1	smoking pipe	white ball clay	Pipe bowl fragment with impressed mark on front, "T".
11785.0	1	smoking pipe	white ball clay	Marked pipe stem fragment, "HENDE..." on one side and "...REAL" on opposite side.
12051.0	4	nail, machine cut	metal, ferrous	
12052.0	2	nail, machine cut	metal, ferrous	
12053.0	8	nail, machine cut	metal, ferrous	Head and partial shank.
12054.0	2	nail, machine cut	metal, ferrous	Head and partial shank.
12055.0	12	nail, machine cut	metal, ferrous	
12056.0	2	nail, hand-wrought	metal, ferrous	Head and partial shank.
12057.0	1	nail, hand-wrought	metal, ferrous	Head and partial shank.
12058.0	4	nail, indeterminate	metal, ferrous	Head and partial shank.
12059.0	7	nail, indeterminate	metal, ferrous	
12060.0	1	staple	metal, ferrous	
12061.0	8	unidentified	metal, ferrous	
12062.0	1	nail, indeterminate	metal, ferrous	

**Layer/Level Subtotal :** 63

**Quadrant total:** 63

**Feature total:** 286

**Feature:** 02

**Quadrant:** 1

**Layer/Level:** Fill

11631.0	11	window glass	glass	Clear window glass body sherds.
11632.0	8	window glass	glass	Aqua window glass body sherds.
11633.0	18	window glass	glass	Light green window glass body sherds.
11634.0	2	container, unidentifiable	glass	Clear container glass body sherds.

## Non-ceramic Artifact Inventory

The Edgar Site (AlGu-196)

Cat#	Qty	Type	Material - Other	Comments
11635.0	3	container, unidentifiable	glass	Light green container glass body sherds.
11636.0	2	container, unidentifiable	glass	Light green container glass body sherd.
11637.0	1	container, unidentifiable	glass	Light aqua container glass body sherd.
11638.0	1	container, unidentifiable	glass	Light aqua container glass base sherd.
11791.0	1	smoking pipe	white ball clay	Undecorated pipe stem fragment.
11792.0	1	bead	glass	Eighteen facet glass bead, two layer construction, translucent blue outer layer with opaque light blue inner layer.
11793.0	1	brick	brick	Red brick fragment.
12071.0	2	nail, hand-wrought	metal, ferrous	
12072.0	1	nail, hand-wrought	metal, ferrous	Head and partial shank.
12073.0	12	nail, machine cut	metal, ferrous	
12074.0	12	nail, machine cut	metal, ferrous	Head and partial shank.
12075.0	5	nail, machine cut	metal, ferrous	
12076.0	1	nail, indeterminate	metal, ferrous	Head and partial shank.
12077.0	2	wire	metal, ferrous	
12078.0	17	unidentified	metal, ferrous	
12079.0	1	unidentified	metal, cuprous	
<b>Layer/Level Subtotal :</b> 102				
<b>Quadrant total:</b> 102				
<b>Quadrant:</b> 3				
<b>Layer/Level:</b> Fill				
11641.0	12	window glass	glass	Light green window glass body sherds.
11642.0	3	window glass	glass	Clear window glass body sherds.
11643.0	2	container, unidentifiable	glass	Light aqua container glass body sherds.
11644.0	1	container, unidentifiable	glass	Light green container glass body sherds.
11645.0	1	container, liquor	glass	Green liquor container glass body sherd.
11646.0	1	tumbler	glass	Clear tumbler glass base sherd.
11801.0	2	smoking pipe	white ball clay	Moulded fluted pipe bowl fragments.
11802.0	1	smoking pipe	white ball clay	Undecorated pipe stem fragment.
12091.0	2	nail, hand-wrought	metal, ferrous	Head and partial shank.
12092.0	1	nail, hand-wrought	metal, ferrous	Head and partial shank.
12093.0	2	nail, machine cut	metal, ferrous	
12094.0	7	nail, machine cut	metal, ferrous	Head and partial shank.
12095.0	4	nail, machine cut	metal, ferrous	
12096.0	3	nail, indeterminate	metal, ferrous	
12097.0	1	nail, indeterminate	metal, ferrous	Large head and partial shank.
12098.0	1	horse shoe nail	metal, ferrous	Head and partial shank.
12099.0	1	staple	metal, ferrous	
12100.0	3	wire	metal, ferrous	
<b>Layer/Level Subtotal :</b> 48				
<b>Quadrant total:</b> 48				
<b>Feature total:</b> 150				
<b>Feature:</b> 03				

## Non-ceramic Artifact Inventory

The Edgar Site (AlGu-196)

Cat#	Qty	Type	Material - Other	Comments
<b>Quadrant:</b>				
<b>Layer/Level:</b> Fill				
11811.0	4	shoe fragment	leather	Leather shoe heel fragments.
12111.0	1	nail, hand-wrought	metal, ferrous	Head and partial shank.
12112.0	1	nail, machine cut	metal, ferrous	Head and partial shank.
12113.0	1	nail, machine cut	metal, ferrous	
12114.0	11	unidentified	metal, ferrous	
<b>Layer/Level Subtotal :</b> 18				
<b>Quadrant total:</b> 18				
<b>Feature total:</b> 18				
<b>Feature:</b> 04				
<b>Quadrant:</b>				
<b>Layer/Level:</b> Surface				
11821.0	1	smoking pipe	white ball clay	Glazed pipe stem fragment.
12121.0	1	nail, machine cut	metal, ferrous	
12122.0	1	unidentified	metal, ferrous	Indeterminate diamond-shaped flat metal fragment with one square hole in the center and two small round holes on either side of center hole.
<b>Layer/Level Subtotal :</b> 3				
<b>Quadrant total:</b> 3				
<b>Quadrant:</b> 1				
<b>Layer/Level:</b> Fill				
11651.0	3	window glass	glass	Clear window glass body sherds.
11652.0	9	window glass	glass	Aqua window glass body sherds.
11653.0	13	window glass	glass	Light aqua window glass body sherds.
11654.0	2	lamp chimney	glass	Clear lamp chimney glass body sherds.
11655.0	1	container, unidentifiable	glass	Clear container glass base sherd.
11656.0	1	container, unidentifiable	glass	Light aqua container glass finish sherd.
11657.0	1	window glass	glass	Light aqua window glass body sherd.
11831.0	1	smoking pipe	white ball clay	Undecorated pipe bowl fragment.
11832.0	1	pendant	metal, cuprous	Cylindrical cuprous pendant.
11833.0	1	button	glass	White glass four hole button.
11834.0	1	button	glass	White glass four-hole button.
11835.0	1	coin	metal, cuprous	Russian 5 Kopeck coin, wreath motif around indeterminate stylized mark and date 1763 on one side, two-headed bird motif on reverse above Russian text, Catherine the Great, Moscow Mint.
12131.0	1	nail, hand-wrought	metal, ferrous	
12132.0	1	nail, hand-wrought	metal, ferrous	
12133.0	21	nail, machine cut	metal, ferrous	
12134.0	27	nail, machine cut	metal, ferrous	Head and partial shank.
12135.0	1	nail, machine cut	metal, ferrous	Head and partial shank.
12136.0	14	nail, machine cut	metal, ferrous	
12137.0	2	nail, indeterminate	metal, ferrous	Head and partial shank.



## Non-ceramic Artifact Inventory

The Edgar Site (AlGu-196)

Cat#	Qty	Type	Material - Other	Comments
12138.0	17	nail, indeterminate	metal, ferrous	
12139.0	1	horse shoe nail	metal, ferrous	Head and partial shank.
12140.0	1	harness buckle	metal, ferrous	Double-bar harness buckle prong fragment.
12141.0	1	unidentified	metal, ferrous	Long metal bar with crescent shape hook and spike on one end.
12142.0	2	wire	metal, ferrous	Indeterminate wire fragments.
<b>Layer/Level Subtotal : 124</b>				
<b>Layer/Level:</b> Fill Zone A				
11661.0	37	window glass	glass	Clear window glass body sherds.
11662.0	45	window glass	glass	Light aqua window glass body sherds.
11663.0	53	window glass	glass	Aqua window glass body sherds.
11664.0	5	container, unidentifiable	glass	Clear container glass body sherds.
11665.0	2	container, unidentifiable	glass	Light aqua container glass body sherds.
11666.0	3	lamp chimney	glass	Light aqua lamp chimney glass body sherds.
11667.0	1	container, unidentifiable	glass	Octagonal or hexagonal clear container glass body sherd.
11841.0	4	smoking pipe	white ball clay	Undecorated pipe bowl fragments.
12151.0	3	nail, hand-wrought	metal, ferrous	
12152.0	3	nail, hand-wrought	metal, ferrous	Head and partial shank.
12153.0	11	nail, machine cut	metal, ferrous	
12154.0	22	nail, machine cut	metal, ferrous	Head and partial shank.
12155.0	13	nail, machine cut	metal, ferrous	
12156.0	2	nail, indeterminate	metal, ferrous	Head and partial shank.
12157.0	8	nail, indeterminate	metal, ferrous	
12158.0	1	hinge	metal, ferrous	Large hinge fragment.
12159.0	15	unidentified	metal, ferrous	
<b>Layer/Level Subtotal : 228</b>				
<b>Quadrant total:</b> 352				
<b>Quadrant:</b> 3				
<b>Layer/Level:</b> Fill				
11671.0	20	window glass	glass	Clear window glass body sherds.
11672.0	28	window glass	glass	Aqua window glass body sherds.
11673.0	35	window glass	glass	Light aqua window glass body sherds.
11674.0	8	window glass	glass	Light aqua window glass body sherds with backing.
11675.0	2	container, unidentifiable	glass	Light aqua container glass body sherds.
11676.0	2	container, unidentifiable	glass	Clear container glass body sherds.
11677.0	2	container, unidentifiable	glass	Clear container glass body sherds.
11678.0	3	lamp chimney	glass	Clear lamp chimney glass body sherds.
11679.0	1	container, unidentifiable	glass	Light aqua container glass body sherd, heavily thermally altered.
11680.0	1	container, unidentifiable	glass	Light aqua container glass body sherd, partial moulded mark, "... OF ...".
11681.0	4	container, unidentifiable	glass	Light aqua container glass mended body sherds, partial moulded mark, "...R ...", "...ADWA...", "...NF...Y...".

## Non-ceramic Artifact Inventory

The Edgar Site (AlGu-196)

Cat#	Qty	Type	Material - Other	Comments
11682.0	1	container, unidentifiable	glass	Aqua container glass base sherd, partial moulded mark, "...R T...".
11683.0	1	container, unidentifiable	glass	Aqua rectangular container glass base sherd.
11684.0	1	container, unidentifiable	glass	Aqua rectangular container glass base sherd, partial moulded mark, along one side "...ONCRESS", on opposite side "...Rd TO", and along front of bottle "...R", "... & Co", "...YORK.".
11685.0	1	container, unidentifiable	glass	Light blue container glass shoulder and finish sherd.
11686.0	2	container, unidentifiable	glass	Rectangular light aqua container glass finish and shoulder sherds, mended sherds.
11687.0	1	container, medicine	glass	Round medicine vial container, tall and thin.
11688.0	1	container, medicine	glass	Round aqua medicine container, short.
11851.0	5	smoking pipe	white ball clay	Undecorated pipe stem fragments.
11852.0	2	smoking pipe	white ball clay	Undecorated pipe stem fragments.
11853.0	4	smoking pipe	white ball clay	Glazed pipe stem fragments.
11854.0	4	smoking pipe	white ball clay	Undecorated pipe bowl fragments.
11855.0	3	smoking pipe	white ball clay	Undecorated pipe bowl rim fragments.
11856.0	1	smoking pipe	white ball clay	Indeterminate moulded pipe bowl fragment.
11857.0	2	smoking pipe	white ball clay	Indeterminate moulded pipe bowl rim fragments.
11858.0	1	smoking pipe	white ball clay	Pipe bowl fragment with impressed "D" mark on back of bowl.
11859.0	1	smoking pipe	white ball clay	Pipe bowl fragment with impressed "TD" on back of bowl.
11860.0	1	smoking pipe	white ball clay	Complete pipe bowl, moulded "TD" mark on back of bowl.
11861.0	2	figurine	ceramic	Porcelain dog head figurine fragment, mended sherds.
11862.0	1	button	glass	Undecorated white glass four hole button.
11863.0	1	button	glass	Undecorated white glass four hole button.
11864.0	1	button	glass	White glass four hole button, rouletted motif on one side at edge.
11865.0	1	button	glass	White glass four hole button, rouletted motif on one side at edge.
11866.0	1	button	shell	Undecorated shell button.
11867.0	1	button	shell	Incised star motif on one side of four-hole button.
11868.0	1	button	bone	Rounded ridge at edge of four hole button.
11869.0	1	button	bone	Rounded ridge at edge of four hole button.
11870.0	1	button	bone	Rounded ridge at edge of four hole button.
11871.0	1	button	bone	Rounded ridge at edge of four hole button.
11872.0	1	button	metal, cuprous	Metal loopback button with floral motif in center and rouletted motif at edge.
11873.0	1	slate pencil	slate	
11874.0	2	slate	slate	
11875.0	1	coin	metal, cuprous	Small 1cent Belgium coin Leopold I

## Non-ceramic Artifact Inventory

The Edgar Site (AlGu-196)

Cat#	Qty	Type	Material - Other	Comments
11876.0	1	token	metal, cuprous	Woman's portrait on face with band in hair with text "LIBERTY", star motif at edge with date "1819", wreath motif surrounding "ONE CENT" on reverse with text "UNITED STATES OF AMERICA" at edge.
11877.0	1	token	metal, cuprous	Indeterminate token, possible counterfeit, thin bodied, poorly stamped.
11878.0	1	token	metal, cuprous	Text on face "AGRICULTURE & COMMERCE" "BAS CANADA", text on reverse "BANQUE DU PEOPLE MONTREAL" at edge, "UN SOU" in center, 1838, Charlton p. 77.
11879.0	1	token	metal, cuprous	St. George and the dragon motif on face with text "BANK OF UPPER CANADA", anchor, sword and staff motif on reverse with text "BANK TOKEN" "ONE HALF PENNY", Charlton p. 177.
11880.0	1	token	metal, cuprous	St. George and the dragon motif on face with text "BANK OF UPPER CANADA", "1854", anchor, sword and staff motif on reverse with text "BANK TOKEN" "ONE HALF PENNY", Charlton p. 177.
11881.0	1	token	metal, cuprous	St. George and the dragon motif on face with text "BANK OF UPPER CANADA", "1854", anchor, sword and staff motif on reverse with text "BANK TOKEN" "ONE HALF PENNY", Charlton p. 177.
11882.0	1	buckle	metal, cuprous	Metal buckle face with anchor motif on face.
11883.0	1	buckle	metal, cuprous	Belt buckle with two intertwined shamrock motif on face.
11884.0	3	unidentified	metal, cuprous	Metal heart shaped fragments with floral motif on face, possible pin or brooch, mendable fragments.
11885.0	2	spoon, tea	metal, composite	Metal ladle-like spoon fragments, mendable.
11886.0	1	thimble	metal, cuprous	Dimpled motif with two indented bands at base.
11887.0	1	thimble	metal, cuprous	Dimpled motif.
11888.0	3	knife, table	metal, ferrous	Table knife fragments with smooth bone handles, full tangs and partial blades.
11889.0	2	knife, table	metal, ferrous	
11890.0	1	fork	metal, ferrous	Three prong fork fragment.
11891.0	1	fork	metal, ferrous	Metal two prong fork fragment with smooth bone handle.
11892.0	1	fork	metal, ferrous	Metal three pronged fork fragment with cross-hatched bone handle.
11893.0	1	bell	metal, cuprous	Bell without clapper, single incised line at base.
11894.0	8	brick	brick	Red brick fragments.
11895.0	1	button	shell	Smooth, polished shell two hole button with incised line near edge.
11896.0	3	unidentified	plastic	Black plastic strapping.
12171.0	139	nail, machine cut	metal, ferrous	Head and partial shank.
12172.0	54	nail, machine cut	metal, ferrous	
12173.0	79	nail, machine cut	metal, ferrous	
12174.0	6	nail, machine cut	metal, ferrous	

## Non-ceramic Artifact Inventory

The Edgar Site (AlGu-196)

Cat#	Qty	Type	Material - Other	Comments
12175.0	4	nail, machine cut	metal, ferrous	Head and partial shank.
12176.0	5	nail, machine cut	metal, ferrous	
12177.0	4	nail, hand-wrought	metal, ferrous	
12178.0	11	nail, hand-wrought	metal, ferrous	
12179.0	10	nail, hand-wrought	metal, ferrous	Head and partial shank.
12180.0	2	nail, hand-wrought	metal, ferrous	
12181.0	4	nail, indeterminate	metal, ferrous	
12182.0	25	nail, indeterminate	metal, ferrous	Head and partial shank.
12183.0	63	nail, indeterminate	metal, ferrous	
12184.0	3	nail, wire	metal, ferrous	
12185.0	3	nail, wire	metal, ferrous	
12186.0	3	nail, wire	metal, ferrous	Head and partial shank.
12187.0	2	nail, wire	metal, ferrous	
12188.0	3	horse shoe nail	metal, ferrous	
12189.0	9	horse shoe nail	metal, ferrous	Head and partial shank.
12190.0	3	spike	metal, ferrous	Head and partial shank.
12191.0	3	eyelets	metal, cuprous	Clothing or shoe eyelets.
12192.0	2	harness buckle	metal, ferrous	Indeterminate harness buckle fragment.
12193.0	2	harness buckle	metal, ferrous	Single-bar harness buckles.
12194.0	1	unidentified	metal, cuprous	Cuprous metal band fragment.
12195.0	1	unidentified	metal, cuprous	Cuprous semi-circular metal fragment with stamped rouletted motif.
12196.0	3	straight pin	metal, cuprous	
12197.0	12	wire	metal, ferrous	
12198.0	3	wire	metal, ferrous	Metal wire handle fragments.
12199.0	1	mouth harp	metal, ferrous	
12200.0	1	spring	metal, ferrous	
12201.0	1	hinge	metal, ferrous	
12202.0	1	unidentified	metal, ferrous	V-shaped metal fragment with loops at ends and at peak.
12203.0	1	key	metal, ferrous	Key fragment.
12204.0	1	unidentified	metal, ferrous	Flat metal bar fragment.
12205.0	1	chain link	metal, ferrous	Metal chain link fused to metal loop fragment.
12206.0	1	horse shoe	metal, ferrous	
12207.0	1	chain link	metal, ferrous	Five chain links, fused.
12208.0	1	unidentified	metal, ferrous	Large rectangular metal plate with one teardrop shaped hole and one round hole.
12209.0	1	unidentified	metal, ferrous	Large L-shaped metal fragment.
12210.0	133	unidentified	metal, ferrous	
<b>Layer/Level Subtotal : 794</b>				
<b>Quadrant total: 794</b>				
<b>Quadrant: East Half</b>				
<b>Layer/Level: Fill Zone A</b>				
12221.0	1	nail, hand-wrought	metal, ferrous	
<b>Layer/Level Subtotal : 1</b>				

## Non-ceramic Artifact Inventory

The Edgar Site (AlGu-196)

Cat#	Qty	Type	Material - Other	Comments
<b>Quadrant total:</b>		1		
<b>Feature total:</b>		1150		
<b>Feature:</b> 08				
<b>Quadrant:</b> 3				
<b>Layer/Level:</b> Fill Zone B				
11901.0	2	smoking pipe	white ball clay	Indeterminate moulded pipe bowl fragments.
11902.0	1	smoking pipe	white ball clay	Undecorated pipe bowl fragment.
<b>Layer/Level Subtotal :</b>		3		
<b>Layer/Level:</b> Fill Zone D				
11911.0	1	smoking pipe	white ball clay	Undecorated pipe stem fragment.
11912.0	1	smoking pipe	white ball clay	Moulded fluted pipe bowl fragment.
11913.0	1	button	bone	Bone four hole button with wide ridge at edge.
<b>Layer/Level Subtotal :</b>		3		
<b>Layer/Level:</b> Fill Zone E				
11921.0	1	smoking pipe	white ball clay	Moulded ridged pipe bowl fragment.
11922.0	1	smoking pipe	white ball clay	Moulded fluted pipe bowl rim fragment.
<b>Layer/Level Subtotal :</b>		2		
<b>Quadrant total:</b>		8		
<b>Quadrant:</b> East Half				
<b>Layer/Level:</b> Fill Zone B				
11691.0	2	window glass	glass	Light aqua window glass body sherds.
11692.0	1	container, unidentifiable	glass	Clear container glass body sherd.
12231.0	2	nail, machine cut	metal, ferrous	Head and partial shank.
12232.0	1	nail, indeterminate	metal, ferrous	
12233.0	1	unidentified	metal, ferrous	
<b>Layer/Level Subtotal :</b>		7		
<b>Layer/Level:</b> Fill Zone D				
11701.0	1	container, unidentifiable	glass	White milk glass container glass body sherd.
12241.0	2	nail, machine cut	metal, ferrous	
12242.0	1	nail, machine cut	metal, ferrous	Head and partial shank.
12243.0	1	nail, machine cut	metal, ferrous	
12244.0	1	unidentified	metal, ferrous	
<b>Layer/Level Subtotal :</b>		6		
<b>Layer/Level:</b> Fill Zone E				
12251.0	1	nail, machine cut	metal, ferrous	
12252.0	2	nail, machine cut	metal, ferrous	
12253.0	2	nail, machine cut	metal, ferrous	Head and partial shank.
12254.0	1	nail, machine cut	metal, ferrous	
12255.0	2	nail, hand-wrought	metal, ferrous	Head and partial shank.
12256.0	13	unidentified	metal, ferrous	
<b>Layer/Level Subtotal :</b>		21		
<b>Layer/Level:</b> Fill Zone F				
11711.0	1	window glass	glass	Light aqua window glass body sherd, patinated.

## Non-ceramic Artifact Inventory

The Edgar Site (AlGu-196)

Cat#	Qty	Type	Material - Other	Comments
11931.0	5	smoking pipe	white ball clay	Undecorated pipe stem fragments.
11932.0	2	smoking pipe	white ball clay	Moulded ridged pipe bowl fragments.
11933.0	1	smoking pipe	white ball clay	Moulded ridged pipe bowl rim fragment.
11934.0	1	smoking pipe	white ball clay	Undecorated pipe bowl fragment.
11935.0	2	smoking pipe	white ball clay	Undecorated pipe bowl fragments, mended sherds.
12261.0	1	nail, hand-wrought	meta, fer	
12262.0	1	nail, hand-wrought	metal, ferrous	
12263.0	1	nail, machine cut	metal, ferrous	
12264.0	6	nail, machine cut	metal, ferrous	Head and partial shank.
12265.0	3	nail, machine cut	metal, ferrous	
12266.0	1	harness buckle	metal, cuprous	Indeterminate harness buckle.
12267.0	2	straight pin	metal, cuprous	
12268.0	1	chain link	metal, ferrous	Seven fused chain links.
12269.0	42	unidentified	metal, ferrous	
<b>Layer/Level Subtotal : 70</b>				
<b>Layer/Level:</b> Fill Zone G				
11721.0	2	container, unidentifiable	glass	Light aqua container glass body sherds, heavily thermally altered.
11941.0	2	smoking pipe	white ball clay	Undecorated pipe stem fragments.
11942.0	1	smoking pipe	white ball clay	Moulded fluted pipe bowl rim fragment.
12281.0	2	nail, machine cut	metal, ferrous	
12282.0	3	nail, machine cut	metal, ferrous	Head and partial shank.
12283.0	2	nail, machine cut	metal, ferrous	Head and partial shank.
12284.0	1	nail, machine cut	metal, ferrous	
12285.0	1	horse shoe nail	metal, ferrous	Head and partial shank.
12286.0	1	hinge	metal, cuprous	Diamond shaped hinge plate fragment.
12287.0	6	unidentified	metal, ferrous	
<b>Layer/Level Subtotal : 21</b>				
<b>Quadrant total:</b> 125				
<b>Quadrant:</b> West Hal				
<b>Layer/Level:</b> Fill				
11731.0	6	window glass	glass	Light aqua window glass body sherds.
11732.0	2	container, unidentifiable	glass	Frosted white container glass body sherds.
11733.0	2	container, liquor	glass	Dark olive liquor container glass body sherds.
11734.0	2	container, unidentifiable	glass	Clear container glass body sherds.
11735.0	1	stopper	glass	Frosted clear glass stopper body sherd.
11951.0	5	smoking pipe	white ball clay	Undecorated pipe stem fragments.
11952.0	2	smoking pipe	white ball clay	Undecorated pipe bowl fragments.
11953.0	1	smoking pipe	white ball clay	Indeterminate moulded pipe bowl fragment.
11954.0	1	smoking pipe	white ball clay	Undecorated pipe bowl rim fragment.
11955.0	1	smoking pipe	white ball clay	Undecorated pipe bowl.
11956.0	1	smoking pipe	white ball clay	Moulded ridged pipe bowl.
11957.0	1	smoking pipe	white ball clay	Glazed pipe stem fragment.
11958.0	1	smoking pipe	white ball clay	Indeterminate moulded motif at spur.
11959.0	1	unidentified	white ball clay	Finial or decorative pipe spur.

## Non-ceramic Artifact Inventory

The Edgar Site (AlGu-196)

Cat#	Qty	Type	Material - Other	Comments
11960.0	1	finial	ceramic	Indeterminate finial ceramic fragment, indeterminate yellow motif.
12293.0	5	nail, hand-wrought	metal, ferrous	
12294.0	4	nail, hand-wrought	metal, ferrous	Head and partial shank.
12295.0	4	nail, hand-wrought	metal, ferrous	
12296.0	6	nail, machine cut	metal, ferrous	
12297.0	15	nail, machine cut	metal, ferrous	Head and partial shank.
12298.0	16	nail, machine cut	metal, ferrous	
12299.0	2	straight pin	metal, cuprous	
12300.0	1	eyelet	metal, cuprous	Clothing or shoe eyelet.
12301.0	40	unidentified	metal, ferrous	
<b>Layer/Level Subtotal :</b> 121				
<b>Quadrant total:</b> 121				
<b>Feature total:</b> 254				
<b>Feature:</b> 09				
<b>Quadrant:</b> North Ha				
<b>Layer/Level:</b> Fill				
12311.0	1	nail, indeterminate	metal, ferrous	Head and partial shank.
12312.0	1	nail, hand-wrought	metal, ferrous	
<b>Layer/Level Subtotal :</b> 2				
<b>Quadrant total:</b> 2				
<b>Quadrant:</b> South Ha				
<b>Layer/Level:</b> Fill				
11971.0	4	smoking pipe	white ball clay	Indeterminate pipe fragments.
11972.0	1	smoking pipe	white ball clay	Human effigy pipe bowl fragment.
11973.0	1	smoking pipe	white ball clay	Moulded human effigy pipe bowl rim fragment.
11974.0	7	smoking pipe	white ball clay	Moulded ridged pipe bowl, mended sherds.
12321.0	1	nail, machine cut	metal, ferrous	Head and partial shank.
12322.0	1	nail, machine cut	metal, ferrous	Head and partial shank.
<b>Layer/Level Subtotal :</b> 15				
<b>Quadrant total:</b> 15				
<b>Feature total:</b> 17				
<b>Feature:</b> 10				
<b>Quadrant:</b> East Half				
<b>Layer/Level:</b> Fill Zone A				
11981.0	1	smoking pipe	white ball clay	Glazed pipe stem fragment.
11982.0	1	smoking pipe	white ball clay	Moulded ridged pipe bowl rim fragment.
12331.0	1	nail, hand-wrought	metal, ferrous	
12332.0	3	nail, machine cut	metal, ferrous	
12333.0	1	nail, machine cut	metal, ferrous	Head and partial shank.
12334.0	5	nail, machine cut	metal, ferrous	
12335.0	24	unidentified	metal, ferrous	
<b>Layer/Level Subtotal :</b> 36				

## Non-ceramic Artifact Inventory

The Edgar Site (AlGu-196)

Cat#	Qty	Type	Material - Other	Comments
<b>Layer/Level:</b> Fill Zone B				
11741.0	3	container, unidentifiable	glass	Clear container glass body sherds, heavily thermally altered.
11742.0	1	container, unidentifiable	glass	Clear container glass body sherd, patinated.
11743.0	1	window glass	glass	Light aqua window glass body sherd.
11991.0	1	smoking pipe	white ball clay	Undecorated pipe bowl fragment.
11992.0	1	smoking pipe	white ball clay	Indeterminate moulded pipe bowl fragment.
12341.0	2	nail, machine cut	metal, ferrous	Head and partial shank.
12342.0	2	nail, machine cut	metal, ferrous	
12343.0	2	nail, machine cut	metal, ferrous	
12344.0	24	unidentified	metal, ferrous	
12345.0	1	unidentified	metal, cuprous	
12346.0	5	unidentified	metal, ferrous	Red painted hollow indeterminate metal fragments.
<b>Layer/Level Subtotal :</b> 43				
<b>Quadrant total:</b> 79				
<b>Quadrant:</b> West Hal				
<b>Layer/Level:</b> Fill				
11751.0	2	container, unidentifiable	glass	Light aqua container glass body sherds, patinated.
11752.0	1	tumbler	glass	Clear tumbler glass rim sherd, moulded fluted motif, heavily patinated.
12001.0	4	smoking pipe	white ball clay	Undecorated pipe stem fragments.
12002.0	1	smoking pipe	white ball clay	Indeterminate moulded pipe bowl fragment.
12351.0	6	nail, hand-wrought	metal, ferrous	Head and partial shank.
12352.0	1	nail, hand-wrought	metal, ferrous	
12353.0	3	nail, machine cut	metal, ferrous	
12354.0	11	nail, machine cut	metal, ferrous	
12355.0	4	nail, machine cut	metal, ferrous	
12356.0	1	wire	metal, ferrous	Upper half of shovel blade.
12357.0	1	mouth harp	metal, ferrous	
12358.0	1	unidentified	metal, cuprous	
12359.0	5	unidentified	metal, ferrous	
12360.0	1	shovel	metal, ferrous	
<b>Layer/Level Subtotal :</b> 42				
<b>Quadrant total:</b> 42				
<b>Feature total:</b> 121				
<b>Feature:</b> 13				
<b>Quadrant:</b> East Half				
<b>Layer/Level:</b> Fill Zone A				
12371.0	1	nail, machine cut	metal, ferrous	Head and partial shank.
12372.0	1	nail, machine cut	metal, ferrous	
12373.0	4	nail, machine cut	metal, ferrous	Head and partial shank.
12374.0	1	nail, machine cut	metal, ferrous	
<b>Layer/Level Subtotal :</b> 7				
<b>Quadrant total:</b> 7				



## Non-ceramic Artifact Inventory

The Edgar Site (AlGu-196)

Cat#	Qty	Type	Material - Other	Comments
<b>Quadrant:</b> West Hal				
<b>Layer/Level:</b> Fill Zone A				
12381.0	1	nail, machine cut	metal, ferrous	Machine cut nail with split shank from thermal alteration.
<b>Layer/Level Subtotal :</b> 1				
<b>Quadrant total:</b> 1				
<b>Feature total:</b> 8				
<b>Feature:</b> 16				
<b>Quadrant:</b>				
<b>Layer/Level:</b> Fill				
12391.0	2	handle	metal, ferrous	Metal wire handle fragments, mendable.
<b>Layer/Level Subtotal :</b> 2				
<b>Quadrant total:</b> 2				
<b>Feature total:</b> 2				
<b>Feature:</b> Gradall				
<b>Quadrant:</b>				
<b>Layer/Level:</b>				
12401.0	1	nail, hand-wrought	metal, ferrous	Large head and partial shank.
12402.0	1	nail, hand-wrought	metal, ferrous	
12403.0	43	unidentified	metal, ferrous	Bucket rim with handle ring.
12404.0	1	bucket	metal, ferrous	
12405.0	1	pan	metal, ferrous	Round metal pan.
<b>Layer/Level Subtotal :</b> 47				
<b>Quadrant total:</b> 47				
<b>Feature total:</b> 47				
<b>Subtotal :</b> 2053				
<b>Unit:</b> 489-235				
<b>Feature:</b>				
<b>Quadrant:</b>				
<b>Layer/Level:</b> Plough				
831.000	1	container, unidentifiable	glass	Clear container glass body sherd.
832.000	1	unidentified	glass	Indeterminate olive glass fragment.
833.000	1	window glass	glass	Textured clear window glass body sherd.
835.000	1	window glass	glass	Clear window glass body sherd.
836.000	1	window glass	glass	Light aqua window glass body sherd.
837.000	1	container, liquor	glass	Dark olive liquor container glass body sherd.
841.000	2	smoking pipe	white ball clay	Pipe stem fragments.
842.000	1	smoking pipe	white ball clay	Glazed pipe stem fragment.
843.000	1	smoking pipe	white ball clay	Moulded diamond motif with dot in center pipe stem fragment.

## Non-ceramic Artifact Inventory

The Edgar Site (AlGu-196)

Cat#	Qty	Type	Material - Other	Comments
844.000	1	button	metal, cuprous	Plain front loopback button with impressed mark on reverse, "LONDON" across top, "...EST ..." below.
851.000	1	nail, hand-wrought	metal, ferrous	
852.000	4	nail, machine cut	metal, ferrous	
853.000	8	nail, machine cut	metal, ferrous	Head and partial shank.
854.000	3	nail, machine cut	metal, ferrous	
855.000	1	nail, machine cut	metal, ferrous	Head and partial shank.
856.000	1	nail, machine cut	metal, ferrous	
857.000	1	tack	metal, ferrous	Square head tack.
858.000	2	unidentified	metal, cuprous	
859.000	6	unidentified	metal, ferrous	
871.000	1	faunal, mammal	bone	
872.000	1	faunal, mammal	bone	
873.000	4	faunal, mammal	bone	Mammalian tooth fragments.

**Layer/Level Subtotal :** 44

**Quadrant total:** 44

**Feature total:** 44

**Subtotal :** 44

**Unit:** 490-225

**Feature:**

**Quadrant:**

**Layer/Level:** Plough

901.000	2	window glass	glass	Light aqua window glass body sherds.
902.000	1	container, unidentifiable	glass	Indeterminate light aqua container glass body sherd.
903.000	1	container, liquor	glass	Dark olive liquor container glass body sherd.
911.000	1	nail, hand-wrought	metal, ferrous	
912.000	1	nail, indeterminate	metal, ferrous	
913.000	1	unidentified	metal, ferrous	
921.000	1	smoking pipe	white ball clay	Unmarked pipe stem and spur fragment.
922.000	1	smoking pipe	white ball clay	Pipe bowl fragment.

**Layer/Level Subtotal :** 9

**Quadrant total:** 9

**Feature total:** 9

**Subtotal :** 9

**Unit:** 490-234

**Feature:**

**Quadrant:**

**Layer/Level:** Plough

971.000	3	window glass	glass	Clear window glass body sherds.
972.000	2	window glass	glass	Light aqua window glass body sherds.
973.000	1	container, unidentifiable	glass	Clear container glass body sherd.

## Non-ceramic Artifact Inventory

The Edgar Site (AlGu-196)

Cat#	Qty	Type	Material - Other	Comments
974.000	1	container, unidentifiable	glass	Light lavender hexagonal or octagonal container glass base sherd.
975.000	1	container, liquor	glass	Dark olive liquor container glass body sherd.
981.000	1	smoking pipe	white ball clay	Pipe stem fragment.
982.000	1	smoking pipe	white ball clay	Moulded fluted pipe bowl fragment.
991.000	1	nail, hand-wrought	metal, ferrous	
992.000	2	nail, machine cut	metal, ferrous	Head and partial shank.
993.000	1	nail, machine cut	metal, ferrous	Head and partial shank.
994.000	1	nail, indeterminate	metal, ferrous	
995.000	1	unidentified	metal, ferrous	
1001.00	2	faunal, mammal	bone	
1002.00	2	faunal, mammal	bone	Mammalian tooth fragments.

**Layer/Level Subtotal :** 20

**Quadrant total:** 20

**Feature total:** 20

**Subtotal :** 20

**Unit:** 490-235

**Feature:**

**Quadrant:**

**Layer/Level:** Plough

1031.00	2	container, unidentifiable	glass	Clear container glass body sherds.
1032.00	3	container, liquor	glass	Dark olive liquor container glass body sherds.
1033.00	1	window glass	glass	Clear window glass body sherd.
1041.00	2	smoking pipe	white ball clay	Unmarked pipe stem fragments.
1051.00	1	nail, hand-wrought	metal, ferrous	
1052.00	1	nail, machine cut	metal, ferrous	
1053.00	1	nail, hand-wrought	metal, ferrous	Head and partial shank.
1054.00	4	nail, machine cut	metal, ferrous	Head and partial shank.
1055.00	1	nail, machine cut	metal, ferrous	
1056.00	1	nail, indeterminate	metal, ferrous	
1057.00	1	unidentified	metal, ferrous	
1061.00	1	faunal, mammal	bone	

**Layer/Level Subtotal :** 19

**Quadrant total:** 19

**Feature total:** 19

**Subtotal :** 19

**Unit:** 490-236

**Feature:**

**Quadrant:**

**Layer/Level:** Plough

1101.00	9	window glass	glass	Light aqua window glass body sherds.
---------	---	--------------	-------	--------------------------------------

## Non-ceramic Artifact Inventory

The Edgar Site (AlGu-196)

Cat#	Qty	Type	Material - Other	Comments
1102.00	3	window glass	glass	Clear window glass body sherds.
1103.00	2	container, liquor	glass	Dark olive liquor container glass body sherds.
1104.00	1	container, unidentifiable	glass	Clear container glass body sherd.
1105.00	1	container, unidentifiable	glass	Clear container glass body sherd.
1106.00	1	container, unidentifiable	glass	Light aqua container glass body sherd.
1121.00	2	nail, machine cut	metal, ferrous	
1122.00	1	nail, hand-wrought	metal, ferrous	
1123.00	1	nail, hand-wrought	metal, ferrous	
1124.00	8	nail, machine cut	metal, ferrous	Head and partial shank.
1125.00	1	nail, machine cut	metal, ferrous	Head and partial shank.
1126.00	1	nail, machine cut	metal, ferrous	
1127.00	3	nail, indeterminate	metal, ferrous	
1128.00	7	unidentified	metal, ferrous	
1129.00	1	spoon, other	metal, ferrous	
1141.00	2	faunal, mammal	bone	Mammalian tooth fragments.

**Layer/Level Subtotal :** 44

**Quadrant total:** 44

**Feature total:** 44

**Subtotal :** 44

**Unit:** 491-235

**Feature:**

**Quadrant:**

**Layer/Level:** Plough

1181.00	3	window glass	glass	Clear window glass body sherds.
1182.00	1	container, unidentifiable	glass	Olive container glass body sherd.
1183.00	1	container, unidentifiable	glass	Light aqua container glass body sherd.
1191.00	1	smoking pipe	white ball clay	Unmarked pipe bowl fragment.
1192.00	1	smoking pipe	white ball clay	Glazed pipe stem fragment.
1201.00	2	nail, machine cut	metal, ferrous	
1202.00	2	nail, machine cut	metal, ferrous	Head and partial shank.
1203.00	1	nail, machine cut	metal, ferrous	Head and partial shank.
1204.00	1	nail, machine cut	metal, ferrous	
1205.00	1	nail, indeterminate	metal, ferrous	
1206.00	2	nail, indeterminate	metal, ferrous	
1207.00	1	scissors	metal, ferrous	Oval cross section scissors blade fragment with pivot.
1208.00	1	unidentified	metal, ferrous	
1211.00	2	faunal, mammal	bone	
1212.00	1	faunal, mammal	bone	
1213.00	1	faunal, mammal	bone	Mammalian tooth fragment.

**Layer/Level Subtotal :** 22

**Quadrant total:** 22

**Feature total:** 22

## Non-ceramic Artifact Inventory

The Edgar Site (AlGu-196)

Cat#	Qty	Type	Material - Other	Comments
------	-----	------	------------------	----------

**Subtotal : 22**

**Unit:** 494-239

**Feature:**

**Quadrant:**

**Layer/Level:** Plough

1251.00	3	window glass	glass	Light aqua window glass body sherds.
1252.00	1	container, unidentifiable	glass	Light aqua container glass body sherd, heavily thermally altered.
1261.00	1	smoking pipe	white ball clay	Unmarked pipe stem fragment.
1262.00	1	smoking pipe	white ball clay	Ridged moulded pipe bowl fragments.
1271.00	2	nail, machine cut	metal, ferrous	
1272.00	2	nail, machine cut	metal, ferrous	Head and partial shank.
1273.00	1	nail, machine cut	metal, ferrous	
1274.00	2	nail, indeterminate	metal, ferrous	
1275.00	1	unidentified	metal, ferrous	
1281.00	1	faunal, mammal	bone	
1282.00	2	faunal, mammal	bone	Mammalian tooth fragments.

**Layer/Level Subtotal : 17**

**Quadrant total:** 17

**Feature total:** 17

**Subtotal : 17**

**Unit:** 495-225

**Feature:**

**Quadrant:**

**Layer/Level:** Plough

1311.00	3	window glass	glass	Clear window glass body sherds.
1321.00	1	smoking pipe	white ball clay	Glazed pipe stem fragment.
1331.00	2	nail, machine cut	metal, ferrous	
1332.00	2	nail, machine cut	metal, ferrous	Head and partial shank.
1333.00	1	nail, machine cut	metal, ferrous	

**Layer/Level Subtotal : 9**

**Quadrant total:** 9

**Feature total:** 9

**Subtotal : 9**

**Unit:** 500-209

**Feature:**

**Quadrant:**

**Layer/Level:** Plough

1361.00	2	nail, hand-wrought	metal, ferrous	
1362.00	1	nail, machine cut	metal, ferrous	

## Non-ceramic Artifact Inventory

The Edgar Site (AlGu-196)

Cat#	Qty	Type	Material - Other	Comments
1363.00	1	nail, machine cut	metal, ferrous	
1364.00	1	wire	metal, ferrous	
1371.00	1	faunal, mammal	bone	

**Layer/Level Subtotal :** 6

**Quadrant total:** 6

**Feature total:** 6

**Subtotal :** 6

**Unit:** 500-215

**Feature:**

**Quadrant:**

**Layer/Level:** Plough

1391.00	1	window glass	glass	Clear window glass body sherd.
1392.00	1	container, unidentifiable	glass	Clear container glass body sherd.
1401.00	1	nail, machine cut	metal, ferrous	
1402.00	2	nail, machine cut	metal, ferrous	Head and partial shank.
1411.00	1	faunal, mammal	bone	
1412.00	1	faunal, mammal	bone	Mammalian tooth fragment.

**Layer/Level Subtotal :** 7

**Quadrant total:** 7

**Feature total:** 7

**Subtotal :** 7

**Unit:** 500-220

**Feature:**

**Quadrant:**

**Layer/Level:** Plough

1441.00	4	window glass	glass	Light aqua window glass body sherds.
1442.00	1	container, unidentifiable	glass	Clear container glass rim sherd.
1451.00	1	nail, machine cut	metal, ferrous	
1452.00	3	nail, machine cut	metal, ferrous	Head and partial shank.
1453.00	4	nail, machine cut	metal, ferrous	
1454.00	1	horse shoe nail	metal, ferrous	Head and partial shank.
1455.00	1	unidentified	metal, ferrous	
1461.00	2	faunal, mammal	bone	

**Layer/Level Subtotal :** 17

**Quadrant total:** 17

**Feature total:** 17

**Subtotal :** 17

**Unit:** 500-225

**Feature:**

## Non-ceramic Artifact Inventory

The Edgar Site (AlGu-196)

Cat#	Qty	Type	Material - Other	Comments
<b>Quadrant:</b>				
<b>Layer/Level:</b> Plough				
1491.00	1	window glass	glass	Light aqua window glass body sherd.
1492.00	1	container, liquour	glass	Olive green liquor container glass body sherds.
1501.00	1	smoking pipe	white ball clay	Unmarked pipe stem fragment.
1511.00	2	nail, machine cut	metal, ferrous	
1512.00	1	nail, machine cut	metal, ferrous	
1513.00	1	eyelet	metal, cuprous	Clothing or shoe eyelet.
<b>Layer/Level Subtotal : 7</b>				
<b>Quadrant total: 7</b>				
<b>Feature total: 7</b>				
<b>Subtotal : 7</b>				
 <b>Unit: 500-230</b>				
<b>Feature:</b>				
<b>Quadrant:</b>				
<b>Layer/Level:</b> Plough				
1541.00	2	window glass	glass	Light aqua window glass body sherds.
1551.00	1	nail, hand-wrought	metal, ferrous	
1552.00	1	nail, machine cut	metal, ferrous	Head and partial shank.
1561.00	1	faunal, mammal	bone	
<b>Layer/Level Subtotal : 5</b>				
<b>Quadrant total: 5</b>				
<b>Feature total: 5</b>				
<b>Subtotal : 5</b>				
 <b>Unit: 500-235</b>				
<b>Feature:</b>				
<b>Quadrant:</b>				
<b>Layer/Level:</b> Plough				
1601.00	1	container, unidentifiable	glass	Light aqua container glass body sherd.
1602.00	1	window glass	glass	Light aqua window glass body sherd.
1611.00	2	nail, machine cut	metal, ferrous	
1612.00	2	nail, machine cut	metal, ferrous	Head and partial shank.
1613.00	1	wire	metal, ferrous	
1621.00	1	faunal, mammal	bone	Mammalian tooth fragment.
<b>Layer/Level Subtotal : 8</b>				
<b>Quadrant total: 8</b>				
<b>Feature total: 8</b>				
<b>Subtotal : 8</b>				
 <b>Unit: 500-240</b>				

## Non-ceramic Artifact Inventory

The Edgar Site (AlGu-196)

Cat#	Qty	Type	Material - Other	Comments
<b>Feature:</b>				
<b>Quadrant:</b>				
<b>Layer/Level:</b> Plough				
1661.00	3	window glass	glass	Light aqua window glass body sherds.
1662.00	1	container, unidentifiable	glass	Light aqua container glass body sherd, thin-bodied.
1663.00	1	container, unidentifiable	glass	Light aqua container glass body sherd.
1664.00	1	container, unidentifiable	glass	Clear container glass body sherd.
1665.00	1	window glass	glass	Clear window glass body sherd.
1671.00	1	smoking pipe	white ball clay	Unmarked pipe stem fragment.
1672.00	1	smoking pipe	white ball clay	Pipe stem fragment, partial impressed mark, "..SON".
1681.00	1	nail, indeterminate	metal, ferrous	
1682.00	2	unidentified	metal, ferrous	
1683.00	1	unidentified	metal, ferrous	Rectangular curved metal fragment with small hole in one end.
1691.00	3	faunal, mammal	bone	
1692.00	1	faunal, mammal	bone	Mammalian tooth fragment.
<b>Layer/Level Subtotal :</b> 17				
<b>Quadrant total:</b> 17				
<b>Feature total:</b> 17				
<b>Subtotal :</b> 17				
 <b>Unit:</b> 504-211				
<b>Feature:</b>				
<b>Quadrant:</b>				
<b>Layer/Level:</b> Plough				
1711.00	1	window glass	glass	Clear window glass body sherd.
1721.00	1	nail, machine cut	metal, ferrous	Head and partial shank.
<b>Layer/Level Subtotal :</b> 2				
<b>Quadrant total:</b> 2				
<b>Feature total:</b> 2				
<b>Subtotal :</b> 2				
 <b>Unit:</b> 504-214				
<b>Feature:</b>				
<b>Quadrant:</b>				
<b>Layer/Level:</b> Plough				
1741.00	1	container, unidentifiable	glass	Aqua container glass body sherd, heavily thermally altered.
1742.00	1	window glass	glass	Clear window glass body sherd.
1751.00	1	smoking pipe	white ball clay	Unmarked pipe stem fragment.
1752.00	1	smoking pipe	white ball clay	Moulded ridged pipe bowl fragment.
1761.00	1	nail, hand-wrought	metal, ferrous	
1762.00	1	nail, machine cut	metal, ferrous	Head and partial shank.



## Non-ceramic Artifact Inventory

The Edgar Site (AlGu-196)

Cat#	Qty	Type	Material - Other	Comments
1763.00	2	nail, machine cut	metal, ferrous	
1771.00	1	faunal, mammal	bone	Mammalian tooth fragment.
1772.00	1	faunal, mammal	bone	

**Layer/Level Subtotal :** 10

**Quadrant total:** 10

**Feature total:** 10

**Subtotal :** 10

**Unit:** 504-215

**Feature:**

**Quadrant:**

**Layer/Level:** Plough

1791.00	1	window glass	glass	Clear window glass body sherd.
1792.00	1	container, unidentifiable	glass	Clear container glass body sherd.
1801.00	1	smoking pipe	white ball clay	Pipe bowl fragment.
1802.00	1	smoking pipe	white ball clay	Glazed pipe stem fragment.
1811.00	1	nail, machine cut	metal, ferrous	
1812.00	3	nail, machine cut	metal, ferrous	Head and partial shank.
1813.00	1	horse shoe nail	metal, ferrous	Head and partial shank.
1814.00	1	nut	metal, ferrous	Thick square nut.
1815.00	1	bolt	metal, ferrous	Partial bolt fused with square nut.
1816.00	1	unidentified	metal, ferrous	Indeterminate metal fragment, partially yellow-painted.
1821.00	3	faunal, mammal	bone	
1822.00	1	faunal, mammal	bone	Mammalian tooth fragment.

**Layer/Level Subtotal :** 16

**Quadrant total:** 16

**Feature total:** 16

**Subtotal :** 16

**Unit:** 504-216

**Feature:**

**Quadrant:**

**Layer/Level:** Plough

1851.00	1	smoking pipe	white ball clay	Indeterminate moulded pipe bowl fragment.
1861.00	2	nail, machine cut	metal, ferrous	Head and partial shank.
1862.00	1	nail, machine cut	metal, ferrous	
1863.00	1	screw	metal, ferrous	Head and partial shank.
1864.00	1	unidentified	metal, ferrous	
1865.00	1	nail, machine cut	metal, ferrous	
1871.00	2	faunal, mammal	bone	
1872.00	1	faunal, mammal	bone	

**Layer/Level Subtotal :** 10

## Non-ceramic Artifact Inventory

The Edgar Site (AlGu-196)

Cat#	Qty	Type	Material - Other	Comments
<b>Quadrant total:</b>		10		
<b>Feature total:</b>		10		
<b>Subtotal :</b>		10		
<b>Unit:</b> 504-217				
<b>Feature:</b>				
<b>Quadrant:</b>				
<b>Layer/Level:</b> Plough				
1901.00	1	container, liquor	glass	Dark olive liquor container glass body sherd.
1902.00	1	container, unidentifiable	glass	Indeterminate clear container glass body sherd.
1906.00	1	smoking pipe	white ball clay	Moulded ridged pipe bowl fragment.
1911.00	1	nail, hand-wrought	metal, ferrous	
1912.00	1	nail, machine cut	metal, ferrous	Head and partial shank.
1913.00	1	nail, machine cut	metal, ferrous	
1921.00	1	faunal, mammal	bone	
<b>Layer/Level Subtotal :</b>		7		
<b>Quadrant total:</b>		7		
<b>Feature total:</b>		7		
<b>Subtotal :</b>		7		
<b>Unit:</b> 504-218				
<b>Feature:</b>				
<b>Quadrant:</b>				
<b>Layer/Level:</b> Plough				
1951.00	3	window glass	glass	Light aqua window glass body sherds.
1952.00	1	container, liquor	glass	Olive green liquor container glass body sherd.
1953.00	1	container, unidentifiable	glass	Teal green container glass body sherd.
1961.00	2	smoking pipe	white ball clay	Unmarked pipe stem fragments.
1962.00	1	smoking pipe	white ball clay	Indeterminate moulded pipe bowl fragment.
1963.00	1	smoking pipe	white ball clay	Glazed moulded ridged pipe bowl fragment.
1964.00	1	coal	coal	
1971.00	1	nail, hand-wrought	metal, ferrous	
1972.00	2	nail, machine cut	metal, ferrous	
1973.00	1	nail, machine cut	metal, ferrous	
1974.00	1	unidentified	metal, ferrous	
1981.00	1	faunal, mammal	bone	Mammalian bone fragment.
1982.00	1	faunal, mammal	bone	Mammalian bone fragment.
1983.00	2	faunal, mammal	bone	Mammalian tooth fragments.
<b>Layer/Level Subtotal :</b>		19		
<b>Quadrant total:</b>		19		
<b>Feature total:</b>		19		
<b>Subtotal :</b>		19		

## Non-ceramic Artifact Inventory

The Edgar Site (AlGu-196)

Cat#	Qty	Type	Material - Other	Comments
<b>Unit:</b> 504-244				
<b>Feature:</b>				
<b>Quadrant:</b>				
<b>Layer/Level:</b> Plough				
2011.00	1	window glass	glass	Clear window glass body sherd.
2021.00	1	smoking pipe	white ball clay	Unmarked pipe stem fragment.
2022.00	1	smoking pipe	white ball clay	Pipe bowl fragment.
2023.00	1	smoking pipe	white ball clay	Pipe bowl fragment rim sherd.
2031.00	2	nail, machine cut	metal, ferrous	Head and partial shank.
2032.00	4	nail, machine cut	metal, ferrous	
2033.00	2	nail, machine cut	metal, ferrous	
2034.00	1	nail, machine cut	metal, ferrous	
2035.00	1	nail, hand-wrought	metal, ferrous	
2036.00	1	wire	metal, ferrous	
2037.00	1	unidentified	metal, ferrous	
2041.00	1	faunal, mammal	bone	
<b>Layer/Level Subtotal :</b> 17				
<b>Quadrant total:</b> 17				
<b>Feature total:</b> 17				
<b>Subtotal :</b> 17				
 <b>Unit:</b> 505-210				
<b>Feature:</b>				
<b>Quadrant:</b>				
<b>Layer/Level:</b> Plough				
2071.00	2	container, liquor	glass	Olive liquor container glass body sherds.
2072.00	1	container, unidentifiable	glass	Light aqua container glass body sherd.
2073.00	1	window glass	glass	Olive window glass body sherd.
2081.00	1	staple	metal, ferrous	
2082.00	1	nail, machine cut	metal, ferrous	
<b>Layer/Level Subtotal :</b> 6				
<b>Quadrant total:</b> 6				
<b>Feature total:</b> 6				
<b>Subtotal :</b> 6				
 <b>Unit:</b> 505-211				
<b>Feature:</b>				
<b>Quadrant:</b>				
<b>Layer/Level:</b> Plough				
2091.00	1	faunal, mammal	bone	Mammalian tooth fragment.
2121.00	2	window glass	glass	Light aqua window glass body sherds.
2122.00	2	container, unidentifiable	glass	Teal green container glass body sherd.

## Non-ceramic Artifact Inventory

### The Edgar Site (AlGu-196)

Cat#	Qty	Type	Material - Other	Comments
2123.00	1	container, liquor	glass	Dark olive liquor container glass body sherd, heavily patinated.
2124.00	1	container, unidentifiable	glass	Clear container glass body sherd.
2125.00	1	container, unidentifiable	glass	Light green container glass body sherd.
2131.00	1	brick	brick	
2141.00	3	nail, hand-wrought	metal, ferrous	
2142.00	1	nail, hand-wrought	metal, ferrous	Head and partial shank.
2143.00	3	nail, machine cut	metal, ferrous	Head and partial shank.
2144.00	1	nail, indeterminate	metal, ferrous	
2151.00	1	faunal, mammal	bone	

**Layer/Level Subtotal :** 18

**Quadrant total:** 18

**Feature total:** 18

**Subtotal :** 18

**Unit:** 505-212

**Feature:**

**Quadrant:**

**Layer/Level:** Plough

2171.00	1	container, unidentifiable	glass	Clear container glass body sherd.
2181.00	1	nail, hand-wrought	metal, ferrous	Head and partial shank.
2182.00	1	nail, machine cut	metal, ferrous	
2183.00	1	nail, machine cut	metal, ferrous	Head and partial shank.

**Layer/Level Subtotal :** 4

**Quadrant total:** 4

**Feature total:** 4

**Subtotal :** 4

**Unit:** 505-214

**Feature:**

**Quadrant:**

**Layer/Level:** Plough

2211.00	1	nail, hand-wrought	metal, ferrous	
2212.00	1	nail, hand-wrought	metal, ferrous	
2213.00	3	nail, machine cut	metal, ferrous	
2214.00	1	nail, machine cut	metal, ferrous	Head and partial shank.
2215.00	2	wire	metal, ferrous	
2216.00	1	unidentified	metal, composite	
2221.00	1	faunal, unidentifiable	bone	
2222.00	1	faunal, mammal	bone	

**Layer/Level Subtotal :** 11

**Quadrant total:** 11

**Feature total:** 11

## Non-ceramic Artifact Inventory

The Edgar Site (AlGu-196)

Cat#	Qty	Type	Material - Other	Comments
------	-----	------	------------------	----------

**Subtotal : 11**

**Unit: 505-215**

**Feature:**

**Quadrant:**

**Layer/Level:** Plough

2251.00	2	container, unidentifiable	glass	Clear container glass body sherds.
2252.00	3	window glass	glass	Clear window glass body sherds.
2253.00	1	window glass	glass	Light aqua window glass body sherd.
2254.00	1	container, unidentifiable	glass	Light aqua container glass body sherd, indeterminate moulded mark.
2261.00	2	smoking pipe	white ball clay	Unmarked pipe stem fragments.
2262.00	2	smoking pipe	white ball clay	Indeterminate moulded motif.
2263.00	1	smoking pipe	white ball clay	Undecorated pipe bowl fragment.
2271.00	3	nail, machine cut	metal, ferrous	Head and partial shank.
2272.00	3	nail, machine cut	metal, ferrous	
2273.00	1	horse shoe nail	metal, ferrous	
2274.00	3	wire	metal, ferrous	
2275.00	3	unidentified	metal, ferrous	
2281.00	2	faunal, mammal	bone	
2282.00	5	faunal, mammal	bone	

**Layer/Level Subtotal : 32**

**Quadrant total:** 32

**Feature total:** 32

**Subtotal : 32**

**Unit: 505-216**

**Feature:**

**Quadrant:**

**Layer/Level:** Plough

2311.00	3	window glass	glass	Light aqua window glass body sherds.
2312.00	2	container, liquor	glass	Dark olive liquor container glass body sherds.
2313.00	1	container, unidentifiable	glass	Olive container glass body sherd.
2314.00	1	container, unidentifiable	glass	Teal green container glass body sherd.
2321.00	1	smoking pipe	white ball clay	Undecorated pipe bowl fragment.
2331.00	2	nail, machine cut	metal, ferrous	Head and partial shank.
2332.00	1	nail, machine cut	metal, ferrous	Head and partial shank.
2333.00	1	nail, machine cut	metal, ferrous	
2341.00	1	faunal, mammal	bone	
2342.00	2	faunal, mammal	bone	

**Layer/Level Subtotal : 15**

**Quadrant total:** 15

**Feature total:** 15

## Non-ceramic Artifact Inventory

The Edgar Site (AlGu-196)

Cat#	Qty	Type	Material - Other	Comments
------	-----	------	------------------	----------

**Subotal : 15**

**Unit:** 505-217

**Feature:**

**Quadrant:**

**Layer/Level:** Plough

2361.00	2	window glass	glass	Light aqua window glass body sherds.
2362.00	1	container, liquour	glass	Dark olive liquor container glass body sherd.
2371.00	1	nail, hand-wrought	metal, ferrous	
2372.00	2	nail, machine cut	metal, ferrous	
2373.00	4	nail, machine cut	metal, ferrous	Head and partial shank.
2374.00	2	nail, machine cut	metal, ferrous	
2375.00	1	wire	metal, ferrous	
2376.00	1	unidentified	metal, ferrous	
2377.00	1	dress hook	metal, cuprous	
2378.00	1	eyelet	metal, cuprous	Round clothing or shoe eyelet.

**Layer/Level Subotal : 16**

**Quadrant total:** 16

**Feature total:** 16

**Subotal : 16**

**Unit:** 505-218

**Feature:**

**Quadrant:**

**Layer/Level:** Plough

2401.00	1	container, unidentifiable	glass	Light aqua container glass body sherd.
2402.00	1	window glass	glass	Light aqua window glass body sherd.
2403.00	1	container, unidentifiable	glass	Clear container glass body sherd, heavily thermally altered, patinated.
2411.00	1	smoking pipe	white ball clay	Undecorated pipe bowl fragment.
2412.00	1	button	bone	Bone button fragment, indeterminate number of holes and diameter.
2421.00	2	nail, hand-wrought	metal, ferrous	
2422.00	1	nail, machine cut	metal, ferrous	
2423.00	2	nail, machine cut	metal, ferrous	Head and partial shank.
2424.00	1	nail, machine cut	metal, ferrous	
2425.00	1	unidentified	metal, ferrous	
2431.00	3	faunal, mammal	bone	
2432.00	2	faunal, mammal	bone	Mammalian tooth fragments.

**Layer/Level Subotal : 17**

**Quadrant total:** 17

**Feature total:** 17

**Subotal : 17**

## Non-ceramic Artifact Inventory

The Edgar Site (AlGu-196)

Cat#	Qty	Type	Material - Other	Comments
<b>Unit:</b> 505-219				
<b>Feature:</b>				
<b>Quadrant:</b>				
<b>Layer/Level:</b> Plough				
2471.00	2	container, unidentifiable	glass	Clear container glass body sherds.
2472.00	2	container, unidentifiable	glass	Light green container glass body sherds.
2473.00	2	container, unidentifiable	glass	Clear container glass body sherds.
2474.00	2	window glass	glass	Light aqua window glass body sherds.
2475.00	2	lamp chimney	glass	Clear lamp chimney glass body sherds.
2476.00	1	window glass	glass	Clear window glass body sherd.
2477.00	1	container, unidentifiable	glass	Light aqua container glass body sherd, partial moulded mark, "...O...".
2491.00	2	nail, hand-wrought	metal, ferrous	Head and partial shank.
2492.00	2	nail, machine cut	metal, ferrous	
2493.00	4	nail, machine cut	metal, ferrous	Head and partial shank.
2494.00	4	nail, machine cut	metal, ferrous	
2495.00	1	unidentified	metal, ferrous	Indeterminate metal fragment, possible utensil handle tang.
2496.00	5	unidentified	metal, ferrous	
2501.00	4	faunal, mammal	bone	
2502.00	1	faunal, mammal	bone	
<b>Layer/Level Subtotal :</b> 35				
<b>Quadrant total:</b> 35				
<b>Feature total:</b> 35				
<b>Subtotal :</b> 35				
 <b>Unit:</b> 505-225				
<b>Feature:</b>				
<b>Quadrant:</b>				
<b>Layer/Level:</b> Plough				
2541.00	2	window glass	glass	Clear window glass body sherds.
2542.00	1	container, unidentifiable	glass	Clear container glass body sherd.
2543.00	1	container, unidentifiable	glass	Clear container glass rim fragment.
2551.00	1	smoking pipe	white ball clay	Unmarked pipe stem fragment.
2561.00	1	nail, machine cut	metal, ferrous	Head and partial shank.
2562.00	5	nail, machine cut	metal, ferrous	
2563.00	1	strapping	metal, ferrous	
2571.00	1	faunal, mammal	bone	
<b>Layer/Level Subtotal :</b> 13				
<b>Quadrant total:</b> 13				
<b>Feature total:</b> 13				
<b>Subtotal :</b> 13				

## Non-ceramic Artifact Inventory

The Edgar Site (AlGu-196)

Cat#	Qty	Type	Material - Other	Comments
<b>Unit: 506-196</b>				
<b>Feature:</b>				
<b>Quadrant:</b>				
<b>Layer/Level:</b> Plough				
2591.00	1	container, liquour	glass	Dark olive liquor container glass body sherd.
2601.00	1	nail, hand-wrought	metal, ferrous	
2602.00	1	nail, indeterminate	metal, ferrous	Head and partial shank.
<b>Layer/Level Subtotal : 3</b>				
<b>Quadrant total:</b> 3				
<b>Feature total:</b> 3				
<b>Subtotal : 3</b>				
 <b>Unit: 506-208</b>				
<b>Feature:</b>				
<b>Quadrant:</b>				
<b>Layer/Level:</b> Plough				
2621.00	1	window glass	glass	Light aqua window glass body sherd.
2631.00	1	smoking pipe	white ball clay	Impressed marked pipe stem fragment, "MONTREAL" on right, "ENDERSON" on left.
2641.00	2	nail, indeterminate	metal, ferrous	
2651.00	1	faunal, mammal	bone	
<b>Layer/Level Subtotal : 5</b>				
<b>Quadrant total:</b> 5				
<b>Feature total:</b> 5				
<b>Subtotal : 5</b>				
 <b>Unit: 506-209</b>				
<b>Feature:</b>				
<b>Quadrant:</b>				
<b>Layer/Level:</b> Plough				
2671.00	1	nail, machine cut	metal, ferrous	
<b>Layer/Level Subtotal : 1</b>				
<b>Quadrant total:</b> 1				
<b>Feature total:</b> 1				
<b>Subtotal : 1</b>				
 <b>Unit: 506-210</b>				
<b>Feature:</b>				
<b>Quadrant:</b>				
<b>Layer/Level:</b> Plough				
2691.00	1	container, unidentifiable	glass	Teal green container glass body sherd.
2692.00	1	container, liquour	glass	Dark olive liquor container glass body sherd.



## Non-ceramic Artifact Inventory

The Edgar Site (AlGu-196)

Cat#	Qty	Type	Material - Other	Comments
<b>Layer/Level Subtotal : 2</b>				
<b>Quadrant total:</b>		2		
<b>Feature total:</b>		2		
<b>Subtotal : 2</b>				
 <b>Unit: 506-211</b>				
<b>Feature:</b>				
<b>Quadrant:</b>				
<b>Layer/Level:</b> Plough				
2711.00	1	window glass	glass	Clear window glass body sherd.
2712.00	1	tumbler	glass	Clear tumbler glass rim sherd.
2721.00	1	smoking pipe	white ball clay	Unmarked glazed pipe stem fragment.
2731.00	5	nail, machine cut	metal, ferrous	Head and partial shank.
2732.00	1	nail, machine cut	metal, ferrous	
2733.00	1	horse shoe nail	metal, ferrous	
2734.00	1	nail, indeterminate	metal, ferrous	Head and partial shank.
<b>Layer/Level Subtotal : 11</b>				
<b>Quadrant total:</b>		11		
<b>Feature total:</b>		11		
<b>Subtotal : 11</b>				
 <b>Unit: 506-213</b>				
<b>Feature:</b>				
<b>Quadrant:</b>				
<b>Layer/Level:</b> Plough				
2751.00	1	smoking pipe	white ball clay	Unmarked pipe stem fragment.
2752.00	1	smoking pipe	white ball clay	Moulded ridged pipe bowl fragment.
<b>Layer/Level Subtotal : 2</b>				
<b>Quadrant total:</b>		2		
<b>Feature total:</b>		2		
<b>Subtotal : 2</b>				
 <b>Unit: 506-214</b>				
<b>Feature:</b>				
<b>Quadrant:</b>				
<b>Layer/Level:</b> Plough				
2781.00	2	container, unidentifiable	glass	Light aqua container glass body sherds, heavily thermally altered.
2782.00	2	container, liquor	glass	Dark olive liquor container glass body sherds.
2783.00	1	container, unidentifiable	glass	Light aqua container glass body sherd.
2784.00	1	window glass	glass	Light aqua window glass body sherd.
2791.00	2	nail, machine cut	metal, ferrous	Head and partial shank.

## Non-ceramic Artifact Inventory

The Edgar Site (AlGu-196)

Cat#	Qty	Type	Material - Other	Comments
2792.00	1	nail, machine cut	metal, ferrous	
2793.00	1	buckle	metal, cuprous	Oval buckle or strap adjustment slide as found on suspenders.

**Layer/Level Subtotal :** 10

**Quadrant total:** 10

**Feature total:** 10

**Subtotal :** 10

**Unit:** 506-215

**Feature:**

**Quadrant:**

**Layer/Level:** Plough

2811.00	2	window glass	glass	Clear window glass body sherds.
2812.00	1	container, unidentifiable	glass	Light aqua container glass body sherd.
2821.00	1	button	metal, cuprous	Concave four-hole sew through stamped metal fastener.
2831.00	1	nail, machine cut	metal, ferrous	
2832.00	5	nail, machine cut	metal, ferrous	Head and partial shank.
2833.00	1	tack	metal, ferrous	Large round head and partial shank.
2834.00	2	unidentified	metal, ferrous	
2841.00	1	faunal, mammal	bone	
2842.00	1	faunal, mammal	bone	

**Layer/Level Subtotal :** 15

**Quadrant total:** 15

**Feature total:** 15

**Subtotal :** 15

**Unit:** 506-216

**Feature:**

**Quadrant:**

**Layer/Level:** Plough

2861.00	1	container, unidentifiable	glass	Clear container glass body sherd.
2862.00	1	window glass	glass	Clear window glass body sherd.
2863.00	1	window glass	glass	Clear window glass body sherd.
2871.00	4	nail, hand-wrought	metal, ferrous	
2872.00	2	nail, machine cut	metal, ferrous	
2873.00	1	nail, hand-wrought	metal, ferrous	Head and partial shank.
2874.00	2	nail, machine cut	metal, ferrous	Head and partial shank.
2875.00	1	nail, indeterminate	metal, ferrous	
2881.00	2	faunal, mammal	bone	

**Layer/Level Subtotal :** 15

**Quadrant total:** 15

**Feature total:** 15

## Non-ceramic Artifact Inventory

The Edgar Site (AlGu-196)

Cat#	Qty	Type	Material - Other	Comments
------	-----	------	------------------	----------

**Subtotal : 15**

**Unit: 506-217**

**Feature:**

**Quadrant:**

**Layer/Level:** Plough

2921.00	2	nail, machine cut	metal, ferrous	Head and partial shank.
---------	---	-------------------	----------------	-------------------------

2931.00	1	faunal, mammal	bone	
---------	---	----------------	------	--

2932.00	1	faunal, mammal	bone	
---------	---	----------------	------	--

**Layer/Level Subtotal : 4**

**Quadrant total:** 4

**Feature total:** 4

**Subtotal : 4**

**Unit: 506-218**

**Feature:**

**Quadrant:**

**Layer/Level:** Plough

2961.00	1	container, liquor	glass	Dark olive liquor container glass finish sherd.
---------	---	-------------------	-------	---

2962.00	1	window glass	glass	Light aqua window glass body sherd.
---------	---	--------------	-------	-------------------------------------

2963.00	1	container, unidentifiable	glass	Teal green container glass body sherd.
---------	---	---------------------------	-------	--

2964.00	1	container, unidentifiable	glass	Clear container glass body sherd, heavily thermally altered.
---------	---	---------------------------	-------	--

2971.00	1	nail, hand-wrought	metal, ferrous	
---------	---	--------------------	----------------	--

2972.00	2	nail, machine cut	metal, ferrous	Head and partial shank.
---------	---	-------------------	----------------	-------------------------

2973.00	2	nail, machine cut	metal, ferrous	
---------	---	-------------------	----------------	--

2974.00	1	nail, machine cut	metal, ferrous	Head and partial shank.
---------	---	-------------------	----------------	-------------------------

2975.00	2	horse shoe nail	metal, ferrous	Head and partial shank.
---------	---	-----------------	----------------	-------------------------

2981.00	5	faunal, mammal	bone	
---------	---	----------------	------	--

2982.00	3	faunal, mammal	bone	
---------	---	----------------	------	--

2983.00	2	faunal, mammal	bone	Mammalian tooth fragments.
---------	---	----------------	------	----------------------------

**Layer/Level Subtotal : 22**

**Quadrant total:** 22

**Feature total:** 22

**Subtotal : 22**

**Unit: 506-219**

**Feature:**

**Quadrant:**

**Layer/Level:** Plough

3011.00	4	window glass	glass	Clear window glass body sherds.
---------	---	--------------	-------	---------------------------------

3012.00	1	window glass	glass	Light aqua window glass body sherd.
---------	---	--------------	-------	-------------------------------------

3021.00	1	nail, hand-wrought	metal, ferrous	
---------	---	--------------------	----------------	--

## Non-ceramic Artifact Inventory

The Edgar Site (AlGu-196)

Cat#	Qty	Type	Material - Other	Comments
3022.00	1	nail, hand-wrought	metal, ferrous	Head and partial shank.
3023.00	2	nail, machine cut	metal, ferrous	Head and partial shank.
3024.00	1	nut	metal, ferrous	Square nut.
3025.00	3	unidentified	metal, ferrous	Metal utensil or knife handle tang fragments.
3026.00	3	unidentified	metal, ferrous	
3031.00	2	faunal, mammal	bone	

**Layer/Level Subtotal :** 18

**Quadrant total:** 18

**Feature total:** 18

**Subtotal :** 18

**Unit:** 506-220

**Feature:**

**Quadrant:**

**Layer/Level:** Plough

3061.00	2	container, unidentifiable	glass	Light green container glass body sherds.
3062.00	1	window glass	glass	Clear window glass body sherd.
3063.00	1	container, unidentifiable	glass	Clear container glass body sherd, heavily thermally altered.
3064.00	1	container, medicine	glass	Light aqua medicine container glass finish sherd.
3071.00	1	nail, hand-wrought	metal, ferrous	
3072.00	1	nail, hand-wrought	metal, ferrous	Head and partial shank.
3073.00	2	nail, machine cut	metal, ferrous	Head and partial shank.
3074.00	2	nail, machine cut	metal, ferrous	
3075.00	1	spoon, other	metal, cuprous	Spoon handle fragment.
3076.00	1	wire	metal, ferrous	
3077.00	1	hinge	metal, ferrous	Hinge fragment.
3081.00	1	faunal, mammal	bone	

**Layer/Level Subtotal :** 15

**Quadrant total:** 15

**Feature total:** 15

**Subtotal :** 15

**Unit:** 507-207

**Feature:**

**Quadrant:**

**Layer/Level:** Plough

3101.00	1	faunal, mammal	bone	
---------	---	----------------	------	--

**Layer/Level Subtotal :** 1

**Quadrant total:** 1

**Feature total:** 1

**Subtotal :** 1

## Non-ceramic Artifact Inventory

The Edgar Site (AlGu-196)

Cat#	Qty	Type	Material - Other	Comments
<b>Unit: 507-208</b>				
<b>Feature:</b>				
<b>Quadrant:</b>				
<b>Layer/Level:</b> Plough				
3121.00	1	window glass	glass	Clear window glass body sherd.
3122.00	1	window glass	glass	Light aqua window glass body sherd.
3131.00	1	smoking pipe	white ball clay	
3132.00	1	bead	glass	Two-layer eighteen facet glass bead, outer layer translucent dark blue, inner layer translucent light blue.
3141.00	2	nail, machine cut	metal, ferrous	Head and partial shank.
3142.00	2	nail, machine cut	metal, ferrous	
<b>Layer/Level Subtotal : 8</b>				
<b>Quadrant total:</b> 8				
<b>Feature total:</b> 8				
<b>Subtotal : 8</b>				
 <b>Unit: 507-209</b>				
<b>Feature:</b>				
<b>Quadrant:</b>				
<b>Layer/Level:</b> Plough				
3161.00	1	window glass	glass	Light aqua window glass body sherd.
3162.00	1	window glass	glass	Clear window glass body sherd.
3163.00	1	container, unidentifiable	glass	Clear container glass body sherd.
3164.00	1	container, unidentifiable	glass	Light aqua container glass body sherd, indeterminate moulded mark.
3165.00	1	container, unidentifiable	glass	Light green container glass finish sherd.
3166.00	1	container, liquor	glass	Dark olive liquor container glass body sherd.
3171.00	1	nail, machine cut	metal, ferrous	
3181.00	1	faunal, mammal	bone	
3182.00	1	faunal, mammal	bone	
<b>Layer/Level Subtotal : 9</b>				
<b>Quadrant total:</b> 9				
<b>Feature total:</b> 9				
<b>Subtotal : 9</b>				
 <b>Unit: 507-210</b>				
<b>Feature:</b>				
<b>Quadrant:</b>				
<b>Layer/Level:</b> Plough				
3201.00	2	container, unidentifiable	glass	Clear container glass body sherd.
3202.00	1	container, liquor	glass	Dark olive liquor container glass body sherd.
3203.00	1	window glass	glass	Dark olive window glass body sherd.

## Non-ceramic Artifact Inventory

### The Edgar Site (AlGu-196)

Cat#	Qty	Type	Material - Other	Comments
3204.00	1	container, unidentifiable	glass	Light green container glass body sherd.
3211.00	1	smoking pipe	white ball clay	Undecorated pipe bowl fragment.
3221.00	1	nail, hand-wrought	metal, ferrous	
3222.00	1	nail, hand-wrought	metal, ferrous	Head and partial shank.
3223.00	1	nail, machine cut	metal, ferrous	
3224.00	1	harness buckle	metal, ferrous	Single bar harness buckle.
3225.00	1	strapping	metal, ferrous	
<b>Layer/Level Subtotal :</b> 11				
<b>Quadrant total:</b> 11				
<b>Feature total:</b> 11				
<b>Subtotal :</b> 11				

**Unit:** 507-211

**Feature:**

**Quadrant:**

**Layer/Level:** Plough

3251.00	1	window glass	glass	Light green window glass body sherd.
3252.00	1	container, unidentifiable	glass	Clear container glass body sherd.
3261.00	1	nail, hand-wrought	metal, ferrous	Head and partial shank.
3262.00	1	nail, machine cut	metal, ferrous	Head and partial shank.
3263.00	2	nail, machine cut	metal, ferrous	Head and partial shank.
3264.00	1	unidentified	metal, ferrous	Indeterminate metal fragment, possible screw cockeye.
3265.00	1	container, food	metal, ferrous	Square flat metal fragment with circular hole in center.
3271.00	2	faunal, mammal	bone	
3272.00	1	faunal, mammal	bone	Mammalian tooth fragment.
<b>Layer/Level Subtotal :</b> 11				
<b>Quadrant total:</b> 11				
<b>Feature total:</b> 11				
<b>Subtotal :</b> 11				

**Unit:** 507-212

**Feature:**

**Quadrant:**

**Layer/Level:** Plough

3301.00	2	window glass	glass	Light aqua window glass body sherds.
3302.00	1	lamp chimney	glass	Clear lamp chimney glass body sherd.
3303.00	1	container, unidentifiable	glass	Clear container glass body sherd, patinated.
3312.00	1	smoking pipe	white ball clay	Marked pipe stem fragment, "GLASGOW" on right, "W. WHITE" on left. Bite marks.
3321.00	1	nail, hand-wrought	metal, ferrous	Head and partial shank.
3322.00	1	nail, machine cut	metal, ferrous	Head and partial shank.

## Non-ceramic Artifact Inventory

The Edgar Site (AlGu-196)

Cat#	Qty	Type	Material - Other	Comments
3323.00	1	nail, machine cut	metal, ferrous	Head and partial shank.
3324.00	2	nail, machine cut	metal, ferrous	
3325.00	2	unidentified	metal, ferrous	
3331.00	2	faunal, mammal	bone	
3332.00	1	faunal, mammal	bone	Mammalian tooth fragment.

**Layer/Level Subtotal :** 15

**Quadrant total:** 15

**Feature total:** 15

**Subtotal :** 15

**Unit:** 507-213

**Feature:**

**Quadrant:**

**Layer/Level:** Plough

3361.00	2	container, unidentifiable	glass	Clear container glass body sherds.
3362.00	3	container, unidentifiable	glass	Light aqua container glass body sherds.
3371.00	2	nail, hand-wrought	metal, ferrous	
3372.00	1	horse shoe nail	metal, ferrous	Head and partial shank.
3373.00	3	nail, indeterminate	metal, ferrous	
3374.00	4	unidentified	metal, ferrous	
3381.00	2	faunal, mammal	bone	
3382.00	1	faunal, mammal	bone	

**Layer/Level Subtotal :** 18

**Quadrant total:** 18

**Feature total:** 18

**Subtotal :** 18

**Unit:** 507-214

**Feature:**

**Quadrant:**

**Layer/Level:** Plough

3411.00	2	window glass	glass	Clear window glass body sherds.
3412.00	1	window glass	glass	Light aqua window glass body sherd.
3413.00	1	container, unidentifiable	glass	Light aqua container glass body sherd.
3414.00	1	container, liquor	glass	Dark olive liquor container glass body sherd.
3415.00	1	unidentified	glass	Clear dish or bowl sherd with round foot.
3421.00	3	nail, hand-wrought	metal, ferrous	
3422.00	1	nail, machine cut	metal, ferrous	
3423.00	2	nail, machine cut	metal, ferrous	Head and partial shank.
3424.00	1	nail, machine cut	metal, ferrous	
3425.00	1	nail, indeterminate	metal, ferrous	Nail with large round head.
3431.00	1	faunal, mammal	bone	
3432.00	1	faunal, mammal	bone	

**Layer/Level Subtotal :** 16

## Non-ceramic Artifact Inventory

The Edgar Site (AlGu-196)

Cat#	Qty	Type	Material - Other	Comments
<b><i>Quadrant total:</i></b>		16		
<b><i>Feature total:</i></b>		16		
<b><i>Subtotal :</i></b>		16		
<b>Unit:</b> 507-215				
<b>Feature:</b>				
<b>Quadrant:</b>				
<b>Layer/Level:</b> Plough				
3461.00	4	window glass	glass	Light aqua window glass body sherds.
3462.00	3	window glass	glass	Clear window glass body sherds.
3463.00	1	container, unidentifiable	glass	Light aqua container glass body sherd.
3471.00	2	smoking pipe	white ball clay	Unmarked pipe stem fragments.
3472.00	1	smoking pipe	white ball clay	Undecorated pipe bowl fragment.
3481.00	1	nail, hand-wrought	metal, ferrous	Head and partial shank.
3482.00	4	nail, machine cut	metal, ferrous	Head and partial shank.
3483.00	3	nail, machine cut	metal, ferrous	
3484.00	2	unidentified	metal, ferrous	
3491.00	2	faunal, mammal	bone	
3492.00	1	faunal, mammal	bone	
3493.00	1	faunal, mammal	bone	Mammalian tooth fragment.
<b><i>Layer/Level Subtotal :</i></b>		25		
<b><i>Quadrant total:</i></b>		25		
<b><i>Feature total:</i></b>		25		
<b><i>Subtotal :</i></b>		25		
<b>Unit:</b> 507-216				
<b>Feature:</b>				
<b>Quadrant:</b>				
<b>Layer/Level:</b> Plough				
3511.00	2	container, unidentifiable	glass	Light aqua container glass body sherds.
3512.00	2	window glass	glass	Clear window glass body sherds.
3513.00	1	tumbler	glass	Clear tumbler glass rim sherd.
3514.00	1	container, unidentifiable	glass	Clear container glass body sherd, heavily thermally altered.
3521.00	1	nail, machine cut	metal, ferrous	Head and partial shank.
3522.00	1	screw	metal, ferrous	Flathead screw.
3531.00	1	faunal, mammal	bone	
<b><i>Layer/Level Subtotal :</i></b>		9		
<b><i>Quadrant total:</i></b>		9		
<b><i>Feature total:</i></b>		9		
<b><i>Subtotal :</i></b>		9		



## Non-ceramic Artifact Inventory

The Edgar Site (AlGu-196)

Cat#	Qty	Type	Material - Other	Comments
<b>Unit: 507-217</b>				
<b>Feature:</b>				
<b>Quadrant:</b>				
<b>Layer/Level:</b> Plough				
3561.00	1	window glass	glass	Light aqua window glass body sherd.
3571.00	1	nail, machine cut	metal, ferrous	
3572.00	1	nail, machine cut	metal, ferrous	Head and partial shank.
3573.00	1	unidentified	metal, ferrous	
<b>Layer/Level Subtotal : 4</b>				
<b>Quadrant total:</b> 4				
<b>Feature total:</b> 4				
<b>Subtotal : 4</b>				
 <b>Unit: 507-218</b>				
<b>Feature:</b>				
<b>Quadrant:</b>				
<b>Layer/Level:</b> Plough				
3601.00	2	container, unidentifiable	glass	Light aqua container glass body sherds.
3602.00	2	window glass	glass	Light aqua window glass body sherds.
3603.00	1	container, unidentifiable	glass	Light aqua container glass body sherd, heavily thermally altered.
3604.00	1	container, unidentifiable	glass	Green container glass body sherd.
3605.00	1	window glass	glass	Clear window glass body sherd.
3611.00	1	coal	coal	
3621.00	1	nail, hand-wrought	metal, ferrous	
3622.00	2	nail, hand-wrought	metal, ferrous	Head and partial shank.
3623.00	2	nail, machine cut	metal, ferrous	
3624.00	3	nail, indeterminate	metal, ferrous	
3625.00	1	hinge	metal, ferrous	
3631.00	1	faunal, mammal	bone	
3632.00	4	faunal, mammal	bone	
<b>Layer/Level Subtotal : 22</b>				
<b>Quadrant total:</b> 22				
<b>Feature total:</b> 22				
<b>Subtotal : 22</b>				
 <b>Unit: 507-220</b>				
<b>Feature:</b>				
<b>Quadrant:</b>				
<b>Layer/Level:</b> Plough				
3671.00	3	window glass	glass	Clear window glass body sherds.
3672.00	1	container, unidentifiable	glass	Light aqua container glass body sherd, heavily thermally altered.

## Non-ceramic Artifact Inventory

The Edgar Site (AlGu-196)

Cat#	Qty	Type	Material - Other	Comments
3673.00	1	container, unidentifiable	glass	Light green container glass body sherd.
3674.00	1	tumbler	glass	Clear tumbler glass rim sherd.
3675.00	1	container, unidentifiable	glass	Light aqua container glass body sherd with indeterminate moulded mark.
3676.00	1	window glass	glass	Light aqua window glass body sherd.
3681.00	2	smoking pipe	white ball clay	Moulded fluted pipe bowl fragments.
3682.00	1	smoking pipe	white ball clay	Glazed pipe stem fragment.
3683.00	1	smoking pipe	white ball clay	Undecorated pipe stem fragment.
3691.00	2	nail, machine cut	metal, ferrous	Head and partial shank.
3692.00	1	nail, indeterminate	metal, ferrous	Head and partial shank.
3693.00	3	unidentified	metal, ferrous	
3701.00	1	faunal, mammal	bone	
3702.00	4	faunal, mammal	bone	

**Layer/Level Subtotal :** 23

**Quadrant total:** 23

**Feature total:** 23

**Subtotal :** 23

**Unit:** 507-221

**Feature:**

**Quadrant:**

**Layer/Level:** Plough

3731.00	4	window glass	glass	Light aqua window glass body sherds.
3732.00	1	window glass	glass	Clear window glass body sherd.
3741.00	1	smoking pipe	white ball clay	Unmarked pipe stem fragment.
3742.00	1	smoking pipe	white ball clay	Moulded fluted pipe bowl fragment.
3751.00	1	nail, hand-wrought	metal, ferrous	
3752.00	3	nail, machine cut	metal, ferrous	Head and partial shank.
3753.00	1	unidentified	metal, cuprous	Flat round metal disc with 2 mm hole in center, possible button.
3761.00	2	faunal, mammal	bone	
3762.00	1	faunal, mammal	bone	Mammalian tooth fragment.

**Layer/Level Subtotal :** 15

**Quadrant total:** 15

**Feature total:** 15

**Subtotal :** 15

**Unit:** 508-205

**Feature:**

**Quadrant:**

**Layer/Level:** Plough

3811.00	1	container, liquor	glass	Dark olive liquor container glass body sherd.
3821.00	2	nail, machine cut	metal, ferrous	

## Non-ceramic Artifact Inventory

The Edgar Site (AlGu-196)

Cat#	Qty	Type	Material - Other	Comments
<b>Layer/Level Subtotal : 3</b>				
<b>Quadrant total:</b>		3		
<b>Feature total:</b>		3		
<b>Subtotal : 3</b>				
<b>Unit: 508-207</b>				
<b>Feature:</b>				
<b>Quadrant:</b>				
<b>Layer/Level: Plough</b>				
3851.00	1	nail, indeterminate	metal, ferrous	
<b>Layer/Level Subtotal : 1</b>				
<b>Quadrant total:</b>		1		
<b>Feature total:</b>		1		
<b>Subtotal : 1</b>				
<b>Unit: 508-208</b>				
<b>Feature:</b>				
<b>Quadrant:</b>				
<b>Layer/Level: Plough</b>				
3781.00	1	window glass	glass	Clear window glass body sherd.
3782.00	1	container, liquor	glass	Dark olive liquor container glass body sherd, patinated.
3791.00	2	nail, machine cut	metal, ferrous	Head and partial shank.
3792.00	1	nail, indeterminate	metal, ferrous	
<b>Layer/Level Subtotal : 5</b>				
<b>Quadrant total:</b>		5		
<b>Feature total:</b>		5		
<b>Subtotal : 5</b>				
<b>Unit: 508-209</b>				
<b>Feature:</b>				
<b>Quadrant:</b>				
<b>Layer/Level: Plough</b>				
3871.00	1	container, liquor	glass	Dark olive liquor container glass body sherd.
3872.00	1	window glass	glass	Light aqua window glass body sherd.
3873.00	1	window glass	glass	Dark olive window glass body sherd.
3881.00	1	nail, hand-wrought	metal, ferrous	
3882.00	1	nail, hand-wrought	metal, ferrous	
3883.00	3	nail, machine cut	metal, ferrous	Head and partial shank.
3884.00	1	unidentified	metal, ferrous	
3891.00	1	faunal, mammal	bone	
<b>Layer/Level Subtotal : 10</b>				

## Non-ceramic Artifact Inventory

The Edgar Site (AlGu-196)

Cat#	Qty	Type	Material - Other	Comments
------	-----	------	------------------	----------

**Quadrant total:** 10

**Feature total:** 10

**Subtotal :** 10

**Unit:** 508-210

**Feature:**

**Quadrant:**

**Layer/Level:** Plough

3921.00	1	window glass	glass	Clear window glass body sherd.
3922.00	1	container, unidentifiable	glass	Light aqua container glass body sherd.
3923.00	1	container, unidentifiable	glass	Dark green container glass body sherd.
3924.00	1	container, unidentifiable	glass	Clear container glass body sherd.
3931.00	1	nail, machine cut	metal, ferrous	
3932.00	1	nail, machine cut	metal, ferrous	Head and partial shank.
3933.00	1	horse shoe nail	metal, ferrous	
3934.00	1	pot	metal, ferrous	Pot fragment with triangular handle, flared rim, round body.

**Layer/Level Subtotal :** 8

**Quadrant total:** 8

**Feature total:** 8

**Subtotal :** 8

**Unit:** 508-211

**Feature:**

**Quadrant:**

**Layer/Level:** Plough

3971.00	1	window glass	glass	Clear window glass body sherd.
3972.00	1	window glass	glass	Light aqua window glass body sherd.
3973.00	1	container, unidentifiable	glass	Clear container glass body sherd, thick-bodied.
3974.00	1	container, unidentifiable	glass	Aqua container glass body sherd.
3981.00	1	nail, machine cut	metal, ferrous	
3982.00	2	nail, machine cut	metal, ferrous	Head and partial shank.
3983.00	5	nail, machine cut	metal, ferrous	
3984.00	4	nail, hand-wrought	metal, ferrous	

**Layer/Level Subtotal :** 16

**Quadrant total:** 16

**Feature total:** 16

**Subtotal :** 16

**Unit:** 508-212

**Feature:**

**Quadrant:**

## Non-ceramic Artifact Inventory

The Edgar Site (AlGu-196)

Cat#	Qty	Type	Material - Other	Comments
<b>Layer/Level:</b> Plough				
4021.00	2	window glass	glass	Clear window glass body sherds.
4022.00	1	window glass	glass	Light aqua window glass body sherd.
4031.00	1	smoking pipe	white ball clay	Moulded fluted pipe bowl fragment.
4032.00	1	smoking pipe	white ball clay	Indeterminate moulded pipe bowl fragment.
4041.00	1	nail, machine cut	metal, ferrous	
4042.00	1	unidentified	metal, ferrous	
<b>Layer/Level Subtotal :</b> 7				
<b>Quadrant total:</b>		7		
<b>Feature total:</b>		7		
<b>Subtotal :</b> 7				
 <b>Unit:</b> 508-213				
<b>Feature:</b>				
<b>Quadrant:</b>				
<b>Layer/Level:</b> Plough				
4071.00	1	container, unidentifiable	glass	Clear container glass body sherd.
4072.00	1	window glass	glass	Clear window glass body sherd.
4073.00	1	container, unidentifiable	glass	Aqua container glass body sherd.
4081.00	1	smoking pipe	white ball clay	Undecorated pipe stem-bowl junction with partial spur.
4091.00	1	nail, hand-wrought	metal, ferrous	Head and partial shank.
4092.00	1	nail, machine cut	metal, ferrous	Head and partial shank.
4093.00	1	nail, machine cut	metal, ferrous	
4094.00	1	horse shoe nail	metal, ferrous	
4095.00	2	unidentified	metal, ferrous	
<b>Layer/Level Subtotal :</b> 10				
<b>Quadrant total:</b>		10		
<b>Feature total:</b>		10		
<b>Subtotal :</b> 10				
 <b>Unit:</b> 508-214				
<b>Feature:</b>				
<b>Quadrant:</b>				
<b>Layer/Level:</b> Plough				
4131.00	1	container, unidentifiable	glass	Clear container glass body sherd.
4132.00	1	container, unidentifiable	glass	Light aqua container glass body sherd.
4133.00	1	container, unidentifiable	glass	Light blue container glass body sherd.
4134.00	1	container, unidentifiable	glass	Light aqua container glass body sherd.
4135.00	1	window glass	glass	Light aqua window glass body sherd.
4141.00	1	smoking pipe	white ball clay	Glazed pipe stem fragment.
4142.00	1	smoking pipe	white ball clay	Indeterminate moulded pipe bowl fragment.
4151.00	1	nail, hand-wrought	metal, ferrous	

## Non-ceramic Artifact Inventory

The Edgar Site (AlGu-196)

Cat#	Qty	Type	Material - Other	Comments
4152.00	1	nail, machine cut	metal, ferrous	
4153.00	2	nail, machine cut	metal, ferrous	Head and partial shank.
4154.00	2	nail, machine cut	metal, ferrous	
4155.00	1	unidentified	metal, ferrous	
4161.00	2	faunal, mammal	bone	
4162.00	2	faunal, mammal	bone	

**Layer/Level Subtotal :** 18

**Quadrant total:** 18

**Feature total:** 18

**Subtotal :** 18

**Unit:** 508-215

**Feature:**

**Quadrant:**

**Layer/Level:** Plough

4191.00	1	container, unidentifiable	glass	Indeterminate light aqua panelled container glass body sherd.
4192.00	1	container, unidentifiable	glass	Teal container glass body sherd with indeterminate moulded mark.
4193.00	1	container, liquor	glass	Dark olive liquor container glass body sherd.
4201.00	1	nail, hand-wrought	metal, ferrous	
4202.00	3	nail, machine cut	metal, ferrous	Head and partial shank.
4203.00	2	nail, machine cut	metal, ferrous	
4204.00	2	nail, indeterminate	metal, ferrous	
4205.00	1	horse shoe nail	metal, ferrous	
4206.00	2	unidentified	metal, ferrous	
4211.00	1	faunal, mammal	bone	
4212.00	1	faunal, mammal	bone	Mammalian tooth fragment.

**Layer/Level Subtotal :** 16

**Quadrant total:** 16

**Feature total:** 16

**Subtotal :** 16

**Unit:** 508-216

**Feature:**

**Quadrant:**

**Layer/Level:** Plough

4241.00	3	window glass	glass	Light aqua window glass body sherds.
4242.00	1	container, unidentifiable	glass	Light aqua container glass body sherd, heavily thermally altered.
4243.00	1	container, unidentifiable	glass	Light aqua container glass body sherd.
4251.00	1	smoking pipe	white ball clay	Undecorated pipe bowl fragment.
4261.00	3	nail, machine cut	metal, ferrous	Head and partial shank.
4262.00	1	nail, machine cut	metal, ferrous	

## Non-ceramic Artifact Inventory

The Edgar Site (AlGu-196)

Cat#	Qty	Type	Material - Other	Comments
4263.00	1	nail, machine cut	metal, ferrous	
4264.00	2	unidentified	metal, ferrous	
4271.00	4	faunal, mammal	bone	
4272.00	2	faunal, mammal	bone	
4273.00	1	faunal, mammal	bone	Mammalian tooth fragment.

**Layer/Level Subtotal :** 20

**Quadrant total:** 20

**Feature total:** 20

**Subtotal :** 20

**Unit:** 508-217

**Feature:**

**Quadrant:**

**Layer/Level:** Plough

4301.00	5	window glass	glass	Light aqua window glass body sherds.
4302.00	1	container, unidentifiable	glass	Light aqua thermally altered container glass body sherd.
4303.00	5	container, unidentifiable	glass	Green container glass body sherds.
4304.00	1	window glass	glass	Clear window glass body sherd.
4311.00	2	smoking pipe	white ball clay	Undecorated pipe bowl fragments.
4312.00	1	brick	brick	Red brick fragment.
4321.00	1	nail, hand-wrought	metal, ferrous	
4322.00	2	nail, machine cut	metal, ferrous	
4323.00	2	nail, hand-wrought	metal, ferrous	Head and partial shank.
4324.00	3	nail, machine cut	metal, ferrous	Head and partial shank.
4325.00	2	nail, machine cut	metal, ferrous	
4326.00	1	nail, indeterminate	metal, ferrous	
4331.00	2	faunal, mammal	bone	
4332.00	1	faunal, mammal	bone	
4333.00	1	faunal, mammal	bone	Mammalian tooth fragment.

**Layer/Level Subtotal :** 30

**Quadrant total:** 30

**Feature total:** 30

**Subtotal :** 30

**Unit:** 508-218

**Feature:**

**Quadrant:**

**Layer/Level:** Plough

4361.00	3	window glass	glass	Clear window glass body sherds.
4362.00	1	container, unidentifiable	glass	Light green container glass body sherd.
4363.00	1	lamp chimney	glass	Clear lamp chimney glass body sherd.
4371.00	2	smoking pipe	white ball clay	Unmarked pipe stem fragments, mended.

## Non-ceramic Artifact Inventory

### The Edgar Site (AlGu-196)

Cat#	Qty	Type	Material - Other	Comments
4372.00	1	smoking pipe	white ball clay	Indeterminate moulded pipe bowl fragment.
4373.00	1	button	metal, cuprous	Loop back button with circle in center of face with bars stemming outwards from center, zigzag motif around outside.
4374.00	1	coal	coal	
4381.00	1	nail, hand-wrought	metal, ferrous	
4382.00	2	nail, machine cut	metal, ferrous	Head and partial shank.
4391.00	1	faunal, mammal	bone	
<b>Layer/Level Subtotal : 14</b>				
<b>Quadrant total:</b> 14				
<b>Feature total:</b> 14				
<b>Subtotal : 14</b>				

**Unit:** 508-219

**Feature:**

**Quadrant:**

**Layer/Level:** Plough

4421.00	2	container, unidentifiable	glass	Light aqua container glass body sherds.
4422.00	1	container, unidentifiable	glass	Clear container glass body sherd.
4423.00	1	window glass	glass	Light aqua window glass body sherd.
4431.00	1	smoking pipe	white ball clay	Moulded fluted pipe bowl fragment.
4432.00	1	smoking pipe	white ball clay	Moulded fluted pipe bowl rim fragment.
4433.00	1	smoking pipe	white ball clay	Undecorated pipe bowl fragment.
4434.00	2	smoking pipe	white ball clay	Unmarked pipe stem fragments.
4441.00	1	nail, hand-wrought	metal, ferrous	Head and partial shank.
4442.00	1	nail, machine cut	metal, ferrous	Head and partial shank.
4443.00	1	nail, machine cut	metal, ferrous	
4451.00	1	faunal, mammal	bone	Mammalian tooth fragment.
<b>Layer/Level Subtotal : 13</b>				
<b>Quadrant total:</b> 13				
<b>Feature total:</b> 13				
<b>Subtotal : 13</b>				

**Unit:** 508-220

**Feature:**

**Quadrant:**

**Layer/Level:** Plough

4481.00	1	container, unidentifiable	glass	Clear container glass body sherd, heavily thermally altered.
4482.00	1	window glass	glass	Clear window glass body sherd.
4483.00	1	window glass	glass	Light aqua window glass body sherd.
4491.00	2	nail, hand-wrought	metal, ferrous	
4492.00	1	nail, machine cut	metal, ferrous	



## Non-ceramic Artifact Inventory

The Edgar Site (AlGu-196)

Cat#	Qty	Type	Material - Other	Comments
4493.00	2	nail, machine cut	metal, ferrous	Head and partial shank.
4494.00	2	nail, machine cut	metal, ferrous	
4501.00	1	faunal, mammal	bone	

**Layer/Level Subtotal :** 11

**Quadrant total:** 11

**Feature total:** 11

**Subtotal :** 11

**Unit:** 508-221

**Feature:**

**Quadrant:**

**Layer/Level:** Plough

4531.00	2	window glass	glass	Clear window glass body sherds.
4532.00	1	container, liquor	glass	Dark olive liquor container glass body sherd, thick-bodied.
4533.00	1	window glass	glass	Light aqua window glass body sherd.
4534.00	1	container, unidentifiable	glass	Clear container glass body sherd.
4541.00	1	smoking pipe	white ball clay	Moulded ridged pipe bowl fragment.
4551.00	2	nail, hand-wrought	metal, ferrous	
4552.00	5	nail, machine cut	metal, ferrous	
4553.00	2	nail, machine cut	metal, ferrous	Head and partial shank.
4554.00	4	nail, indeterminate	metal, ferrous	
4561.00	2	faunal, mammal	bone	
4562.00	1	faunal, mammal	bone	Large mammalian tooth fragment.

**Layer/Level Subtotal :** 22

**Quadrant total:** 22

**Feature total:** 22

**Subtotal :** 22

**Unit:** 509-196

**Feature:**

**Quadrant:**

**Layer/Level:** Plough

4581.00	1	nail, machine cut	metal, ferrous	Head and partial shank.
---------	---	-------------------	----------------	-------------------------

**Layer/Level Subtotal :** 1

**Quadrant total:** 1

**Feature total:** 1

**Subtotal :** 1

**Unit:** 509-205

**Feature:**

**Quadrant:**

## Non-ceramic Artifact Inventory

The Edgar Site (AlGu-196)

Cat#	Qty	Type	Material - Other	Comments	
<b>Layer/Level:</b> Plough					
4611.00	1	nail, machine cut	metal, ferrous		
<b>Layer/Level Subtotal :</b> 1					
<b>Quadrant total:</b> 1					
<b>Feature total:</b> 1					
<b>Subotal :</b> 1					
 <b>Unit:</b> 509-206					
<b>Feature:</b>					
<b>Quadrant:</b>					
<b>Layer/Level:</b> Plough					
4631.00	1	nail, machine cut	metal, ferrous	Head and partial shank.	
4632.00	4	nail, machine cut	metal, ferrous		
<b>Layer/Level Subtotal :</b> 5					
<b>Quadrant total:</b> 5					
<b>Feature total:</b> 5					
<b>Subotal :</b> 5					
 <b>Unit:</b> 509-207					
<b>Feature:</b>					
<b>Quadrant:</b>					
<b>Layer/Level:</b> Plough					
4651.00	1	nail, machine cut	metal, ferrous	Head and partial shank.	
4652.00	1	nail, hand-wrought	metal, ferrous		
<b>Layer/Level Subtotal :</b> 2					
<b>Quadrant total:</b> 2					
<b>Feature total:</b> 2					
<b>Subotal :</b> 2					
 <b>Unit:</b> 509-208					
<b>Feature:</b>					
<b>Quadrant:</b>					
<b>Layer/Level:</b> Plough					
4671.00	1	container, unidentifiable	glass	Clear container glass body sherd.	
4681.00	3	nail, machine cut	metal, ferrous		
<b>Layer/Level Subtotal :</b> 4					
<b>Quadrant total:</b> 4					
<b>Feature total:</b> 4					
<b>Subotal :</b> 4					
 <b>Unit:</b> 509-209					

## Non-ceramic Artifact Inventory

The Edgar Site (AlGu-196)

Cat#	Qty	Type	Material - Other	Comments
<b>Feature:</b>				
<b>Quadrant:</b>				
<b>Layer/Level:</b> Plough				
4711.00	1	window glass	glass	Light aqua window glass body sherd, thick-bodied.
4712.00	1	window glass	glass	Clear window glass body sherd.
4713.00	1	container, unidentifiable	glass	Light aqua container glass body sherd.
4721.00	1	smoking pipe	white ball clay	Moulded rouletted band at rim, pipe bowl rim fragment.
4731.00	3	nail, machine cut	metal, ferrous	Head and partial shank.
4732.00	1	nail, machine cut	metal, ferrous	
4733.00	1	nail, indeterminate	metal, ferrous	Head and partial shank.
4734.00	1	unidentified	metal, ferrous	
4741.00	1	faunal, mammal	bone	
4742.00	1	faunal, mammal	bone	Mammalian tooth fragment.
<b>Layer/Level Subtotal :</b> 12				
<b>Quadrant total:</b> 12				
<b>Feature total:</b> 12				
<b>Subtotal :</b> 12				
 <b>Unit:</b> 509-210				
<b>Feature:</b>				
<b>Quadrant:</b>				
<b>Layer/Level:</b> Plough				
4771.00	1	container, unidentifiable	glass	Light green container glass body sherd.
4781.00	1	smoking pipe	white ball clay	Moulded fluted pipe bowl fragment.
4791.00	1	nail, machine cut	metal, ferrous	Head and partial shank.
4792.00	1	unidentified	metal, ferrous	
4801.00	1	faunal, mammal	bone	
4802.00	1	faunal, mammal	bone	Mammalian tooth fragment.
<b>Layer/Level Subtotal :</b> 6				
<b>Quadrant total:</b> 6				
<b>Feature total:</b> 6				
<b>Subtotal :</b> 6				
 <b>Unit:</b> 509-211				
<b>Feature:</b>				
<b>Quadrant:</b>				
<b>Layer/Level:</b> Plough				
4831.00	2	window glass	glass	Light aqua window glass body sherds.
4841.00	2	smoking pipe	white ball clay	Unmarked pipe stem fragments.
4842.00	1	smoking pipe	white ball clay	Glazed pipe stem fragment.
4843.00	1	smoking pipe	white ball clay	Undecorated pipe bowl fragment.
4861.00	1	faunal, mammal	bone	

## Non-ceramic Artifact Inventory

The Edgar Site (AlGu-196)

Cat#	Qty	Type	Material - Other	Comments
4862.00	1	faunal, mammal	bone	
<b>Layer/Level Subtotal : 8</b>				
<b>Quadrant total:</b>		8		
<b>Feature total:</b>		8		
<b>Subtotal : 8</b>				
 <b>Unit: 509-212</b>				
<b>Feature:</b>				
<b>Quadrant:</b>				
<b>Layer/Level: Plough</b>				
4881.00	2	container, unidentifiable	glass	Clear container glass body sherd, heavily thermally altered.
4882.00	1	window glass	glass	Clear window glass body sherd.
4891.00	3	brick	brick	Red brick fragment.
4901.00	1	nail, hand-wrought	metal, ferrous	
4902.00	1	nail, machine cut	metal, ferrous	
4903.00	2	nail, machine cut	metal, ferrous	Head and partial shank.
4904.00	2	nail, indeterminate	metal, ferrous	
4905.00	2	unidentified	metal, ferrous	
4906.00	1	bullet	lead	Deformed lead bullet fragment.
<b>Layer/Level Subtotal : 15</b>				
<b>Quadrant total:</b>		15		
<b>Feature total:</b>		15		
<b>Subtotal : 15</b>				
 <b>Unit: 509-213</b>				
<b>Feature:</b>				
<b>Quadrant:</b>				
<b>Layer/Level: Plough</b>				
4921.00	2	container, unidentifiable	glass	Light green container glass body sherds.
4922.00	2	container, unidentifiable	glass	Light aqua container glass body sherds, heavily thermally altered.
4923.00	2	window glass	glass	Light aqua window glass body sherds.
4924.00	1	container, unidentifiable	glass	Clear container glass body sherd.
4931.00	1	nail, machine cut	metal, ferrous	
4932.00	2	nail, hand-wrought	metal, ferrous	Head and partial shank.
4933.00	1	nail, hand-wrought	metal, ferrous	
4934.00	2	nail, machine cut	metal, ferrous	
4935.00	4	unidentified	metal, ferrous	
4941.00	2	faunal, mammal	bone	
4942.00	2	faunal, mammal	bone	Mammalian tooth fragments.
<b>Layer/Level Subtotal : 21</b>				
<b>Quadrant total:</b>		21		

## Non-ceramic Artifact Inventory

The Edgar Site (AlGu-196)

Cat#	Qty	Type	Material - Other	Comments
<b>Feature total:</b>		21		
<b>Subtotal :</b>		21		
<b>Unit:</b> 509-214				
<b>Feature:</b>				
<b>Quadrant:</b>				
<b>Layer/Level:</b> Plough				
4971.00	2	container, unidentifiable	glass	Light aqua container glass body sherds.
4972.00	1	container, unidentifiable	glass	Clear container glass body sherd.
4981.00	1	smoking pipe	white ball clay	Indeterminate moulded pipe bowl fragment.
4982.00	1	smoking pipe	white ball clay	Glazed pipe stem fragment.
4991.00	3	nail, machine cut	metal, ferrous	
4992.00	2	nail, hand-wrought	metal, ferrous	
4993.00	1	nail, machine cut	metal, ferrous	Head and partial shank.
4994.00	1	nail, hand-wrought	metal, ferrous	Head and partial shank.
4995.00	1	nail, indeterminate	metal, ferrous	
4996.00	1	nail, hand-wrought	metal, ferrous	
4997.00	1	tack	metal, ferrous	
4998.00	2	unidentified	metal, ferrous	
5001.00	3	faunal, mammal	bone	
5002.00	3	faunal, mammal	bone	
<b>Layer/Level Subtotal :</b>		23		
<b>Quadrant total:</b>		23		
<b>Feature total:</b>		23		
<b>Subtotal :</b>		23		
<b>Unit:</b> 509-215				
<b>Feature:</b>				
<b>Quadrant:</b>				
<b>Layer/Level:</b> Plough				
5031.00	1	container, unidentifiable	glass	Light blue container glass body sherd.
5032.00	3	window glass	glass	Clear window glass body sherd.
5033.00	3	window glass	glass	Light aqua window glass body sherds.
5034.00	1	container, unidentifiable	glass	Light aqua container glass body sherd.
5035.00	1	window glass	glass	Clear window glass body sherd.
5036.00	1	container, liquor	glass	Dark olive liquor container glass base sherd.
5041.00	2	smoking pipe	white ball clay	Unmarked pipe stem fragment.
5042.00	1	smoking pipe	white ball clay	Moulded fluted pipe bowl fragment.
5043.00	1	utensil handle	bone	Bone handle with full metal tang, carved cross-hatch motif on handle.
5051.00	2	nail, hand-wrought	metal, ferrous	
5052.00	1	nail, hand-wrought	metal, ferrous	Head and partial shank.
5053.00	1	nail, machine cut	metal, ferrous	Head and partial shank.
5054.00	3	nail, hand-wrought	metal, ferrous	

## Non-ceramic Artifact Inventory

The Edgar Site (AlGu-196)

Cat#	Qty	Type	Material - Other	Comments
5055.00	2	nail, machine cut	metal, ferrous	
5056.00	1	wire	metal, ferrous	
5057.00	2	unidentified	metal, ferrous	
5061.00	2	faunal, mammal	bone	
5062.00	3	faunal, mammal	bone	Mammalian tooth fragments.

**Layer/Level Subtotal :** 31

**Quadrant total:** 31

**Feature total:** 31

**Subtotal :** 31

**Unit:** 509-216

**Feature:**

**Quadrant:**

**Layer/Level:** Plough

5091.00	2	container, liquor	glass	Very dark green liquor container glass body sherds, thick-bodied.
5092.00	2	container, unidentifiable	glass	Clear container glass body sherds.
5093.00	3	window glass	glass	Clear window glass body sherds.
5094.00	1	container, unidentifiable	glass	Aqua container glass body sherd.
5101.00	1	smoking pipe	white ball clay	Moulded effigy face pipe bowl fragment.
5102.00	1	smoking pipe	white ball clay	Indeterminate moulded pipe bowl fragment.
5103.00	1	smoking pipe	white ball clay	Undecorated pipe bowl fragment.
5104.00	1	smoking pipe	white ball clay	Unmarked pipe stem fragment.
5111.00	3	nail, hand-wrought	metal, ferrous	
5112.00	3	nail, hand-wrought	metal, ferrous	Head and partial shank.
5113.00	2	nail, hand-wrought	metal, ferrous	
5114.00	3	nail, machine cut	metal, ferrous	Head and partial shank.
5115.00	3	nail, machine cut	metal, ferrous	
5116.00	5	unidentified	metal, ferrous	
5121.00	1	faunal, mammal	bone	
5122.00	2	faunal, mammal	bone	
5123.00	1	faunal, mammal	bone	Mammalian tooth fragment.

**Layer/Level Subtotal :** 35

**Quadrant total:** 35

**Feature total:** 35

**Subtotal :** 35

**Unit:** 509-217

**Feature:**

**Quadrant:**

**Layer/Level:** Plough

5151.00	1	window glass	glass	Clear window glass body sherd.
5152.00	1	container, unidentifiable	glass	Light blue container glass body sherd.

## Non-ceramic Artifact Inventory

The Edgar Site (AlGu-196)

Cat#	Qty	Type	Material - Other	Comments
5153.00	1	container, unidentifiable	glass	Light aqua container glass body sherd.
5161.00	1	faunal, mammal	bone	
5162.00	4	faunal, mammal	bone	

**Layer/Level Subtotal :** 8

**Quadrant total:** 8

**Feature total:** 8

**Subtotal :** 8

**Unit:** 509-218

**Feature:**

**Quadrant:**

**Layer/Level:** Plough

5191.00	2	container, unidentifiable	glass	Clear container glass body sherds, heavily thermally altered.
5192.00	1	container, medicine	glass	Light aqua medicine container glass base sherd, round base.
5193.00	1	container, unidentifiable	glass	Light aqua container glass body sherd.
5194.00	1	window glass	glass	Light aqua window glass body sherd.
5201.00	4	unidentified	indeterminate	Unidentified thin eggshell-like material, dark rough exterior and white interior, possible undomesticated animal eggshell.
5211.00	1	nail, hand-wrought	metal, ferrous	
5212.00	1	nail, machine cut	metal, ferrous	Head and partial shank.
5213.00	1	nail, machine cut	metal, ferrous	Head and partial shank.
5221.00	1	faunal, mammal	bone	

**Layer/Level Subtotal :** 13

**Quadrant total:** 13

**Feature total:** 13

**Subtotal :** 13

**Unit:** 509-219

**Feature:**

**Quadrant:**

**Layer/Level:** Plough

5251.00	4	container, unidentifiable	glass	Light aqua container glass body sherds.
5252.00	2	window glass	glass	Light aqua window glass body sherds.
5253.00	2	container, unidentifiable	glass	Clear container glass body sherds.
5261.00	2	smoking pipe	white ball clay	Unmarked pipe stem fragments.
5271.00	1	nail, machine cut	metal, ferrous	Head and partial shank.
5272.00	1	unidentified	metal, ferrous	

**Layer/Level Subtotal :** 12

**Quadrant total:** 12

**Feature total:** 12

## Non-ceramic Artifact Inventory

The Edgar Site (AlGu-196)

Cat#	Qty	Type	Material - Other	Comments
------	-----	------	------------------	----------

**Subtotal : 12**

**Unit: 509-220**

**Feature:**

**Quadrant:**

**Layer/Level:** Plough

5301.00	1	container, unidentifiable	glass	Light green container glass body sherd.
5302.00	1	container, unidentifiable	glass	Light aqua container glass body sherd.
5303.00	1	window glass	glass	Light aqua window glass body sherd.
5304.00	1	window glass	glass	Clear window glass body sherd.
5311.00	2	nail, machine cut	metal, ferrous	
5312.00	1	nail, hand-wrought	metal, ferrous	Head and partial shank.
5313.00	4	nail, machine cut	metal, ferrous	Head and partial shank.
5314.00	1	nail, machine cut	metal, ferrous	

**Layer/Level Subtotal : 12**

**Quadrant total:** 12

**Feature total:** 12

**Subtotal : 12**

**Unit: 509-221**

**Feature:**

**Quadrant:**

**Layer/Level:** Plough

5341.00	2	window glass	glass	Clear window glass body sherds.
5342.00	1	container, unidentifiable	glass	Light green container glass body sherd.
5343.00	1	container, unidentifiable	glass	Light aqua container glass body sherd.
5344.00	1	container, unidentifiable	glass	Light aqua container glass body sherd, partial moulded mark, "...Y...".
5351.00	1	smoking pipe	white ball clay	Unmarked pipe stem fragment.
5352.00	1	smoking pipe	white ball clay	Undecorated pipe bowl fragment.
5361.00	1	nail, hand-wrought	metal, ferrous	
5362.00	2	nail, hand-wrought	metal, ferrous	Head and partial shank.
5363.00	1	nail, machine cut	metal, ferrous	
5364.00	4	nail, machine cut	metal, ferrous	Head and partial shank.
5365.00	1	nail, machine cut	metal, ferrous	Head and partial shank.
5366.00	1	nail, machine cut	metal, ferrous	
5371.00	1	faunal, mammal	bone	

**Layer/Level Subtotal : 18**

**Quadrant total:** 18

**Feature total:** 18

**Subtotal : 18**

**Unit: 509-222**



## Non-ceramic Artifact Inventory

The Edgar Site (AlGu-196)

Cat#	Qty	Type	Material - Other	Comments
<b>Feature:</b>				
<b>Quadrant:</b>				
<b>Layer/Level:</b> Plough				
5401.00	2	window glass	glass	Clear window glass body sherds.
5402.00	6	window glass	glass	Light aqua window glass body sherds.
5403.00	1	container, unidentifiable	glass	Clear container glass body sherd.
5411.00	1	smoking pipe	white ball clay	Unmarked pipe stem fragment.
5412.00	1	bead	glass	Elongated spherical blue glass bead, single hole in top does not pass completely through bead, band of white, red and yellow glass inclusions laterally around bead.
5421.00	1	nail, hand-wrought	metal, ferrous	
5422.00	1	nail, machine cut	metal, ferrous	
5423.00	2	nail, machine cut	metal, ferrous	Head and partial shank.
5424.00	1	wire	metal, ferrous	
5431.00	2	faunal, mammal	bone	
5432.00	1	faunal, mammal	bone	
<b>Layer/Level Subtotal :</b> 19				
<b>Quadrant total:</b> 19				
<b>Feature total:</b> 19				
<b>Subtotal :</b> 19				
 <b>Unit:</b> 509-223				
<b>Feature:</b>				
<b>Quadrant:</b>				
<b>Layer/Level:</b> Plough				
5461.00	2	window glass	glass	Clear window glass body sherds.
5462.00	4	window glass	glass	Light aqua window glass body sherds.
5471.00	1	smoking pipe	white ball clay	Undecorated pipe bowl fragment.
5481.00	1	nail, machine cut	metal, ferrous	
5482.00	2	nail, machine cut	metal, ferrous	Head and partial shank.
5483.00	1	nail, machine cut	metal, ferrous	
<b>Layer/Level Subtotal :</b> 11				
<b>Quadrant total:</b> 11				
<b>Feature total:</b> 11				
<b>Subtotal :</b> 11				
 <b>Unit:</b> 509-224				
<b>Feature:</b>				
<b>Quadrant:</b>				
<b>Layer/Level:</b> Plough				
5521.00	2	window glass	glass	Light aqua window glass body sherds.
5522.00	1	container, unidentifiable	glass	Dark olive liquor container glass body sherd.

## Non-ceramic Artifact Inventory

The Edgar Site (AlGu-196)

Cat#	Qty	Type	Material - Other	Comments
5531.00	1	smoking pipe	white ball clay	Moulded fluted pipe bowl fragment.
5541.00	1	nail, hand-wrought	metal, ferrous	Head and partial shank.
5542.00	1	nail, machine cut	metal, ferrous	Head and partial shank.
5543.00	1	unidentified	metal, cuprous	Brass ring.
5551.00	1	faunal, mammal	bone	Mammalian tooth fragment.

**Layer/Level Subtotal :** 8

**Quadrant total:** 8

**Feature total:** 8

**Subtotal :** 8

**Unit:** 509-225

**Feature:**

**Quadrant:**

**Layer/Level:** Plough

5581.00	2	window glass	glass	Clear window glass body sherds.
5582.00	1	window glass	glass	Light aqua window glass body sherd.
5583.00	1	container, unidentifiable	glass	Clear container glass body sherds.
5591.00	1	brick	brick	Red brick fragment.
5601.00	1	nail, machine cut	metal, ferrous	
5602.00	1	nail, machine cut	metal, ferrous	Head and partial shank.
5611.00	1	faunal, mammal	bone	

**Layer/Level Subtotal :** 8

**Quadrant total:** 8

**Feature total:** 8

**Subtotal :** 8

**Unit:** 509-240

**Feature:**

**Quadrant:**

**Layer/Level:** Plough

5641.00	1	window glass	glass	Clear window glass body sherd.
5642.00	2	window glass	glass	Light aqua window glass body sherds.
5643.00	1	window glass	glass	Light aqua window glass body sherd.
5651.00	1	nail, hand-wrought	metal, ferrous	
5652.00	2	nail, machine cut	metal, ferrous	
5661.00	1	faunal, mammal	bone	

**Layer/Level Subtotal :** 8

**Quadrant total:** 8

**Feature total:** 8

**Subtotal :** 8

**Unit:** 510-195

## Non-ceramic Artifact Inventory

The Edgar Site (AlGu-196)

Cat#	Qty	Type	Material - Other	Comments
<b>Feature:</b>				
<b>Quadrant:</b>				
<b>Layer/Level:</b> Plough				
5681.00	1	container, unidentifiable	glass	Clear container glass body sherd.
5682.00	1	container, liquour	glass	Dark olive liquor container glass body sherd.
<b>Layer/Level Subotal : 2</b>				
<b>Quadrant total:</b>		2		
<b>Feature total:</b>		2		
<b>Subotal : 2</b>				
 <b>Unit:</b> 510-196				
<b>Feature:</b>				
<b>Quadrant:</b>				
<b>Layer/Level:</b> Plough				
5701.00	1	container, liquour	glass	Dark olive liquor container glass body sherd.
5711.00	1	smoking pipe	white ball clay	Indeterminate impressed mark, possibly "D", pipe bowl fragment,
5712.00	1	button	bone	Two-hole sew through fastener, polished.
5721.00	1	horse shoe nail	metal, ferrous	Flathead screw.
5722.00	1	screw	metal, ferrous	
5723.00	1	washer	metal, ferrous	
5724.00	1	unidentified	metal, ferrous	
5731.00	1	faunal, mammal	bone	
<b>Layer/Level Subotal : 8</b>				
<b>Quadrant total:</b>		8		
<b>Feature total:</b>		8		
<b>Subotal : 8</b>				
 <b>Unit:</b> 510-197				
<b>Feature:</b>				
<b>Quadrant:</b>				
<b>Layer/Level:</b> Plough				
5751.00	1	container, unidentifiable	glass	Clear container glass body sherd.
5761.00	1	nail, hand-wrought	metal, ferrous	Head and partial shank.
5762.00	1	nail, machine cut	metal, ferrous	Head and partial shank.
5763.00	1	nail, machine cut	metal, ferrous	
<b>Layer/Level Subotal : 4</b>				
<b>Quadrant total:</b>		4		
<b>Feature total:</b>		4		
<b>Subotal : 4</b>				
 <b>Unit:</b> 510-199				

## Non-ceramic Artifact Inventory

The Edgar Site (AlGu-196)

Cat#	Qty	Type	Material - Other	Comments
<b>Feature:</b>				
<b>Quadrant:</b>				
<b>Layer/Level:</b> Plough				
5781.00	1	nail, machine cut	metal, ferrous	Head and partial shank.
<b>Layer/Level Subtotal :</b>		1		
<b>Quadrant total:</b>		1		
<b>Feature total:</b>		1		
<b>Subtotal :</b>		1		
 <b>Unit:</b> 510-200				
<b>Feature:</b>				
<b>Quadrant:</b>				
<b>Layer/Level:</b> Plough				
5801.00	1	container, liquor	glass	Dark olive liquor container glass body sherd.
5811.00	1	nail, machine cut	metal, ferrous	
5821.00	1	faunal, mammal	bone	Mammalian tooth fragment.
<b>Layer/Level Subtotal :</b>		3		
<b>Quadrant total:</b>		3		
<b>Feature total:</b>		3		
<b>Subtotal :</b>		3		
 <b>Unit:</b> 510-204				
<b>Feature:</b>				
<b>Quadrant:</b>				
<b>Layer/Level:</b> Plough				
5841.00	2	nail, machine cut	metal, ferrous	
<b>Layer/Level Subtotal :</b>		2		
<b>Quadrant total:</b>		2		
<b>Feature total:</b>		2		
<b>Subtotal :</b>		2		
 <b>Unit:</b> 510-205				
<b>Feature:</b>				
<b>Quadrant:</b>				
<b>Layer/Level:</b> Plough				
5861.00	2	nail, machine cut	metal, ferrous	
<b>Layer/Level Subtotal :</b>		2		
<b>Quadrant total:</b>		2		
<b>Feature total:</b>		2		
<b>Subtotal :</b>		2		

## Non-ceramic Artifact Inventory

The Edgar Site (AlGu-196)

Cat#	Qty	Type	Material - Other	Comments
<b>Unit: 510-206</b>				
<b>Feature:</b>				
<b>Quadrant:</b>				
<b>Layer/Level:</b> Plough				
5881.00	3	window glass	glass	Clear window glass body sherds.
5882.00	2	container, unidentifiable	glass	Light green container glass body sherds.
<b>Layer/Level Subtotal : 5</b>				
<b>Quadrant total: 5</b>				
<b>Feature total: 5</b>				
<b>Subtotal : 5</b>				
 <b>Unit: 510-207</b>				
<b>Feature:</b>				
<b>Quadrant:</b>				
<b>Layer/Level:</b> Plough				
5901.00	1	smoking pipe	white ball clay	Pipe stem-bowl junction, undecorated.
<b>Layer/Level Subtotal : 1</b>				
<b>Quadrant total: 1</b>				
<b>Feature total: 1</b>				
<b>Subtotal : 1</b>				
 <b>Unit: 510-208</b>				
<b>Feature:</b>				
<b>Quadrant:</b>				
<b>Layer/Level:</b> Plough				
5921.00	1	window glass	glass	Light aqua window glass body sherd.
5922.00	1	container, unidentifiable	glass	Light green container glass body sherd.
5931.00	1	smoking pipe	white ball clay	Unmarked pipe stem fragment.
5941.00	1	nail, hand-wrought	metal, ferrous	
<b>Layer/Level Subtotal : 4</b>				
<b>Quadrant total: 4</b>				
<b>Feature total: 4</b>				
<b>Subtotal : 4</b>				
 <b>Unit: 510-209</b>				
<b>Feature:</b>				
<b>Quadrant:</b>				
<b>Layer/Level:</b> Plough				
5961.00	1	container, unidentifiable	glass	Light green container glass body sherd.
5971.00	1	smoking pipe	white ball clay	Moulded fluted pipe bowl fragment.
5981.00	1	nail, machine cut	metal, ferrous	

## Non-ceramic Artifact Inventory

The Edgar Site (AlGu-196)

Cat#	Qty	Type	Material - Other	Comments
5982.00	1	nail, machine cut	metal, ferrous	Head and partial shank.
5983.00	1	nail, machine cut	metal, ferrous	
5984.00	1	horse shoe nail	metal, ferrous	
5985.00	1	unidentified	metal, ferrous	
5991.00	2	faunal, mammal	bone	
5992.00	1	faunal, mammal	bone	

**Layer/Level Subtotal :** 10

**Quadrant total:** 10

**Feature total:** 10

**Subtotal :** 10

**Unit:** 510-210

**Feature:**

**Quadrant:**

**Layer/Level:** Plough

6011.00	1	window glass	glass	Clear window glass body sherd.
6012.00	1	window glass	glass	Light aqua window glass body sherd.
6013.00	1	container, unidentifiable	glass	Aqua container glass body sherd, indeterminate moulded mark, "...O...".
6021.00	1	wire	metal, ferrous	
6022.00	1	unidentified	metal, ferrous	
6031.00	1	faunal, mammal	bone	
6032.00	1	faunal, mammal	bone	

**Layer/Level Subtotal :** 7

**Quadrant total:** 7

**Feature total:** 7

**Subtotal :** 7

**Unit:** 510-211

**Feature:**

**Quadrant:**

**Layer/Level:** Plough

6061.00	2	container, unidentifiable	glass	Light green container glass body sherd.
6062.00	1	container, unidentifiable	glass	Light aqua container glass body sherd.
6063.00	1	window glass	glass	Light aqua window glass body sherd.
6064.00	1	window glass	glass	Clear window glass body sherd.
6071.00	1	coal	coal	
6081.00	1	nail, machine cut	metal, ferrous	
6082.00	1	nail, machine cut	metal, ferrous	
6083.00	1	unidentified	metal, ferrous	

**Layer/Level Subtotal :** 9

**Quadrant total:** 9

**Feature total:** 9

## Non-ceramic Artifact Inventory

The Edgar Site (AlGu-196)

Cat#	Qty	Type	Material - Other	Comments
------	-----	------	------------------	----------

**Subtotal : 9**

**Unit:** 510-212

**Feature:**

**Quadrant:**

**Layer/Level:** Plough

6101.00	2	container, liquor	glass	Dark olive liquor container glass body sherds, heavily patinated.
6102.00	1	window glass	glass	Clear window glass body sherd.
6103.00	1	container, unidentifiable	glass	Clear container glass body sherd.
6104.00	1	container, unidentifiable	glass	Light green container glass body sherd, thick-bodied.
6105.00	1	container, unidentifiable	glass	Clear container glass body sherd, thick-bodied.
6111.00	1	nail, machine cut	metal, ferrous	Head and partial shank.
6112.00	2	nail, machine cut	metal, ferrous	

**Layer/Level Subtotal : 9**

**Quadrant total:** 9

**Feature total:** 9

**Subtotal : 9**

**Unit:** 510-213

**Feature:**

**Quadrant:**

**Layer/Level:** Plough

6131.00	1	container, unidentifiable	glass	Light green container glass body sherd.
6132.00	1	container, liquor	glass	Dark olive liquor container glass body sherd.
6141.00	2	nail, machine cut	metal, ferrous	Head and partial shank.
6142.00	1	nail, machine cut	metal, ferrous	
6143.00	1	nail, hand-wrought	metal, ferrous	
6144.00	1	unidentified	metal, ferrous	

**Layer/Level Subtotal : 7**

**Quadrant total:** 7

**Feature total:** 7

**Subtotal : 7**

**Unit:** 510-214

**Feature:**

**Quadrant:**

**Layer/Level:** Plough

6171.00	2	nail, hand-wrought	metal, ferrous	Head and partial shank.
6172.00	1	bolt	metal, ferrous	Head and partial shank, bolt or hitch pin.

**Layer/Level Subtotal : 3**

**Quadrant total:** 3

## Non-ceramic Artifact Inventory

The Edgar Site (AlGu-196)

Cat#	Qty	Type	Material - Other	Comments
<b>Feature total:</b>		3		
<b>Subotal :</b>		3		
<b>Unit:</b> 510-215				
<b>Feature:</b>				
<b>Quadrant:</b>				
<b>Layer/Level:</b> Plough				
6191.00	4	window glass	glass	Light aqua window glass body sherds.
6192.00	1	container, unidentifiable	glass	Light aqua container glass body sherd.
6201.00	1	smoking pipe	white ball clay	Unmarked pipe stem fragment, partial spur.
6202.00	1	smoking pipe	white ball clay	Moulded pipe bowl fragment, moulded repeating triangles in lateral band with raised dots in center between two bars.
6211.00	1	nail, machine cut	metal, ferrous	Head and partial shank.
6212.00	1	nail, indeterminate	metal, ferrous	Head and partial shank.
6213.00	5	unidentified	metal, ferrous	
6221.00	3	faunal, mammal	bone	
6222.00	1	faunal, mammal	bone	
6223.00	1	faunal, mammal	bone	Mammalian tooth fragment.
<b>Layer/Level Subotal :</b>		19		
<b>Quadrant total:</b>		19		
<b>Feature total:</b>		19		
<b>Subotal :</b>		19		
<b>Unit:</b> 510-216				
<b>Feature:</b>				
<b>Quadrant:</b>				
<b>Layer/Level:</b> Plough				
6251.00	4	window glass	glass	Light aqua window glass body sherds, patinated.
6252.00	1	container, unidentifiable	glass	Aqua container glass body sherd, heavily thermally altered.
6253.00	1	window glass	glass	Clear window glass body sherd, heavily thermally altered.
6254.00	1	container, unidentifiable	glass	Olive container glass body sherd.
6255.00	1	container, unidentifiable	glass	Aqua container glass body sherd.
6256.00	1	window glass	glass	Clear window glass body sherd.
6261.00	2	smoking pipe	white ball clay	Unmarked pipe stem fragments.
6262.00	1	smoking pipe	white ball clay	Moulded "Turk's Head" effigy pipe bowl fragment.
6263.00	1	smoking pipe	white ball clay	Moulded ridged pipe bowl rim fragment.
6264.00	1	smoking pipe	white ball clay	Moulded ridged pipe bowl fragment.
6265.00	1	coal	coal	
6271.00	2	nail, hand-wrought	metal, ferrous	
6272.00	2	nail, machine cut	metal, ferrous	Head and partial shank.
6273.00	1	nail, hand-wrought	metal, ferrous	



## Non-ceramic Artifact Inventory

The Edgar Site (AlGu-196)

Cat#	Qty	Type	Material - Other	Comments
6274.00	2	nail, machine cut	metal, ferrous	
6275.00	1	unidentified	metal, cuprous	Raised dot and band motif stamped metal fragment.
6276.00	8	unidentified	metal, ferrous	
6281.00	6	faunal, mammal	bone	
6282.00	2	faunal, mammal	bone	
6283.00	1	faunal, mammal	bone	Mammalian tooth fragment.
<b>Layer/Level Subtotal :</b> 40				
<b>Quadrant total:</b> 40				
<b>Feature total:</b> 40				
<b>Subtotal :</b> 40				

**Unit:** 510-217

**Feature:**

**Quadrant:**

**Layer/Level:** Plough

6321.00	1	container, unidentifiable	glass	Clear container glass body sherd, heavily thermally altered.
6322.00	1	window glass	glass	Light aqua window glass body sherd.
6331.00	1	smoking pipe	white ball clay	Unmarked pipe stem fragment.
6332.00	1	dress hook	metal, cuprous	
6341.00	1	nail, machine cut	metal, ferrous	
6342.00	1	nail, machine cut	metal, ferrous	Head and partial shank.
6343.00	1	nail, machine cut	metal, ferrous	
6344.00	2	unidentified	metal, ferrous	
6351.00	2	faunal, mammal	bone	
6352.00	3	faunal, mammal	bone	
<b>Layer/Level Subtotal :</b> 14				
<b>Quadrant total:</b> 14				
<b>Feature total:</b> 14				
<b>Subtotal :</b> 14				

**Unit:** 510-218

**Feature:**

**Quadrant:**

**Layer/Level:** Plough

6381.00	2	window glass	glass	Clear window glass body sherds.
6382.00	2	window glass	glass	Light aqua window glass body sherds.
6383.00	1	tumbler	glass	Light amethyst tumbler glass rim sherd.
6384.00	1	container, liquor	glass	Green container glass base sherd.
6391.00	1	smoking pipe	white ball clay	Unmarked pipe stem fragment.
6392.00	1	dress hook	metal, ferrous	
6401.00	1	nail, machine cut	metal, ferrous	
6402.00	1	nail, machine cut	metal, ferrous	
6411.00	1	faunal, mammal	bone	

## Non-ceramic Artifact Inventory

The Edgar Site (AlGu-196)

Cat#	Qty	Type	Material - Other	Comments
<b>Layer/Level Subtotal :</b> 11				
<b>Quadrant total:</b> 11				
<b>Feature total:</b> 11				
<b>Subtotal :</b> 11				
<b>Unit:</b> 510-219				
<b>Feature:</b>				
<b>Quadrant:</b>				
<b>Layer/Level:</b> Plough				
6441.00	4	window glass	glass	Light aqua window glass body sherds.
6442.00	1	container, unidentifiable	glass	Clear container glass body sherd.
6443.00	1	container, unidentifiable	glass	Aqua container glass body sherd.
6444.00	1	container, unidentifiable	glass	Clear container glass body sherd, heavily thermally altered.
6451.00	1	smoking pipe	white ball clay	Glazed pipe stem fragment.
6461.00	1	nail, hand-wrought	metal, ferrous	
6462.00	1	nail, hand-wrought	metal, ferrous	
6463.00	2	nail, machine cut	metal, ferrous	
6464.00	1	nail, machine cut	metal, ferrous	Head and partial shank.
6465.00	3	nail, machine cut	metal, ferrous	Head and partial shank.
<b>Layer/Level Subtotal :</b> 16				
<b>Quadrant total:</b> 16				
<b>Feature total:</b> 16				
<b>Subtotal :</b> 16				
<b>Unit:</b> 510-220				
<b>Feature:</b>				
<b>Quadrant:</b>				
<b>Layer/Level:</b> Plough				
6491.00	2	window glass	glass	Clear window glass body sherds.
6492.00	2	window glass	glass	Light aqua window glass body sherds, patinated.
6493.00	1	container, unidentifiable	glass	Light aqua container glass body sherd, patinated.
6494.00	1	container, unidentifiable	glass	Aqua container glass finish sherd.
6501.00	3	nail, machine cut	metal, ferrous	Head and partial shank.
6502.00	1	nail, machine cut	metal, ferrous	
6511.00	1	faunal, mammal	bone	
<b>Layer/Level Subtotal :</b> 11				
<b>Quadrant total:</b> 11				
<b>Feature total:</b> 11				
<b>Subtotal :</b> 11				
<b>Unit:</b> 510-221				

## Non-ceramic Artifact Inventory

The Edgar Site (AlGu-196)

Cat#	Qty	Type	Material - Other	Comments
<b>Feature:</b>				
<b>Quadrant:</b>				
<b>Layer/Level:</b> Plough				
6531.00	1	window glass	glass	Light aqua window glass body sherd.
6532.00	1	container, unidentifiable	glass	Light green container glass body sherd.
6541.00	3	smoking pipe	white ball clay	Unmarked pipe stem fragments.
6542.00	1	smoking pipe	white ball clay	Pipe stem-bowl junction fragment, raised collar at junction with spur at base of bowl.
6543.00	1	smoking pipe	white ball clay	Moulded ridged pipe bowl fragment.
6551.00	1	nail, hand-wrought	metal, ferrous	
6552.00	1	nail, machine cut	metal, ferrous	Head and partial shank.
6553.00	1	nail, machine cut	metal, ferrous	
6554.00	1	wire	metal, ferrous	
6561.00	2	faunal, mammal	bone	Mammalian tooth fragments.
<b>Layer/Level Subtotal : 13</b>				
<b>Quadrant total: 13</b>				
<b>Feature total: 13</b>				
<b>Subotal : 13</b>				
 <b>Unit: 510-222</b>				
<b>Feature:</b>				
<b>Quadrant:</b>				
<b>Layer/Level:</b> Plough				
6591.00	5	window glass	glass	Light aqua window glass body sherds.
6592.00	1	container, unidentifiable	glass	Clear container glass body sherd, heavily thermally altered.
6593.00	1	container, unidentifiable	glass	Aqua container glass body sherd, heavily thermally altered.
6594.00	1	window glass	glass	Clear window glass body sherd.
6601.00	1	smoking pipe	white ball clay	Moulded fluted pipe bowl fragment.
6602.00	1	smoking pipe	white ball clay	Undecorated pipe bowl fragment.
6603.00	1	smoking pipe	white ball clay	Moulded fluted pipe bowl rim fragment with herringbone leaf motif along center seam.
6604.00	5	brick	brick	Red brick fragments.
6611.00	1	nail, hand-wrought	metal, ferrous	
6612.00	3	nail, machine cut	metal, ferrous	Head and partial shank.
6613.00	4	nail, machine cut	metal, ferrous	
6614.00	2	nail, indeterminate	metal, ferrous	
6621.00	1	faunal, mammal	bone	
<b>Layer/Level Subtotal : 27</b>				
<b>Quadrant total: 27</b>				
<b>Feature total: 27</b>				
<b>Subotal : 27</b>				

## Non-ceramic Artifact Inventory

The Edgar Site (AlGu-196)

Cat#	Qty	Type	Material - Other	Comments
<b>Unit:</b> 510-223				
<b>Feature:</b>				
<b>Quadrant:</b>				
<b>Layer/Level:</b> Plough				
6651.00	4	window glass	glass	Light aqua window glass body sherds.
6652.00	1	window glass	glass	Clear window glass body sherd.
6653.00	1	container, unidentifiable	glass	Clear container glass body sherd, heavily thermally altered.
6661.00	4	brick	brick	Red brick fragments.
6662.00	1	smoking pipe	white ball clay	Unmarked pipe stem fragment.
6663.00	1	smoking pipe	white ball clay	Undecorated pipe bowl fragment.
6671.00	2	nail, hand-wrought	metal, ferrous	
6672.00	1	nail, machine cut	metal, ferrous	
6673.00	1	nail, machine cut	metal, ferrous	
6674.00	5	nail, machine cut	metal, ferrous	Head and partial shank.
6675.00	2	nail, machine cut	metal, ferrous	
6676.00	1	wire	metal, ferrous	
6677.00	1	unidentified	metal, ferrous	
6681.00	1	faunal, mammal	bone	
6682.00	1	faunal, mammal	bone	Mammalian tooth fragment.
<b>Layer/Level Subtotal :</b> 27				
<b>Quadrant total:</b> 27				
<b>Feature total:</b> 27				
<b>Subtotal :</b> 27				
 <b>Unit:</b> 510-224				
<b>Feature:</b>				
<b>Quadrant:</b>				
<b>Layer/Level:</b> Plough				
6701.00	2	container, unidentifiable	glass	Light green container glass body sherds.
6702.00	1	container, unidentifiable	glass	Light aqua container glass body sherd.
6703.00	1	container, unidentifiable	glass	Clear container glass body sherd.
6704.00	1	window glass	glass	Clear window glass body sherd.
6711.00	1	nail, hand-wrought	metal, ferrous	
6712.00	1	nail, machine cut	metal, ferrous	Head and partial shank.
6713.00	2	nail, machine cut	metal, ferrous	
6721.00	1	faunal, mammal	bone	Mammalian tooth fragment.
<b>Layer/Level Subtotal :</b> 10				
<b>Quadrant total:</b> 10				
<b>Feature total:</b> 10				
<b>Subtotal :</b> 10				
 <b>Unit:</b> 510-225				

## Non-ceramic Artifact Inventory

The Edgar Site (AlGu-196)

Cat#	Qty	Type	Material - Other	Comments
<b>Feature:</b>				
<b>Quadrant:</b>				
<b>Layer/Level:</b> Plough				
6751.00	1	window glass	glass	Light aqua window glass body sherd.
6752.00	1	window glass	glass	Clear window glass body sherd.
6761.00	1	smoking pipe	white ball clay	Undecorated pipe bowl fragment.
6771.00	3	nail, hand-wrought	metal, ferrous	
6772.00	2	nail, machine cut	metal, ferrous	
6773.00	1	nail, hand-wrought	metal, ferrous	Head and partial shank.
6774.00	4	nail, machine cut	metal, ferrous	Head and partial shank.
6775.00	1	eyelet	metal, cuprous	Clothing or shoe eyelet.
6781.00	1	faunal, mammal	bone	
6782.00	1	faunal, mammal	bone	
<b>Layer/Level Subtotal :</b> 16				
<b>Quadrant total:</b> 16				
<b>Feature total:</b> 16				
<b>Subtotal :</b> 16				
 <b>Unit:</b> 510-226				
<b>Feature:</b>				
<b>Quadrant:</b>				
<b>Layer/Level:</b> Plough				
6811.00	1	container, unidentifiable	glass	Light aqua container glass body sherd, very thin-bodied.
6812.00	1	container, unidentifiable	glass	Light aqua container glass body sherd.
6813.00	1	container, unidentifiable	glass	Aqua container glass body sherd.
6814.00	1	window glass	glass	Light aqua window glass body sherd.
6815.00	1	window glass	glass	Clear window glass body sherd.
6821.00	3	brick	brick	Red brick fragments.
6822.00	1	smoking pipe	white ball clay	Unmarked pipe stem fragment.
6831.00	1	nail, machine cut	metal, ferrous	
6832.00	1	nail, machine cut	metal, ferrous	Head and partial shank.
6833.00	1	wire	metal, ferrous	
6834.00	1	unidentified	metal, ferrous	
<b>Layer/Level Subtotal :</b> 13				
<b>Quadrant total:</b> 13				
<b>Feature total:</b> 13				
<b>Subtotal :</b> 13				
 <b>Unit:</b> 511-200				
<b>Feature:</b>				
<b>Quadrant:</b>				

## Non-ceramic Artifact Inventory

The Edgar Site (AlGu-196)

Cat#	Qty	Type	Material - Other	Comments
<b>Layer/Level:</b> Plough				
6861.00	2	container, liquor	glass	Dark olive liquor container glass body sherds.
6862.00	1	window glass	glass	Light aqua window glass body sherd.
6871.00	1	smoking pipe	white ball clay	Unmarked pipe stem fragment.
6881.00	1	nail, machine cut	metal, ferrous	
<b>Layer/Level Subtotal :</b> 5				
<b>Quadrant total:</b> 5				
<b>Feature total:</b> 5				
<b>Subtotal :</b> 5				
 <b>Unit:</b> 511-205				
<b>Feature:</b>				
<b>Quadrant:</b>				
<b>Layer/Level:</b> Plough				
6901.00	1	window glass	glass	Clear window glass body sherd.
6911.00	1	smoking pipe	white ball clay	Undecorated pipe bowl fragment.
6912.00	1	smoking pipe	white ball clay	Unmarked pipe stem fragment.
6921.00	1	nail, hand-wrought	metal, ferrous	
6922.00	1	nail, machine cut	metal, ferrous	Head and partial shank.
6923.00	1	nail, machine cut	metal, ferrous	
<b>Layer/Level Subtotal :</b> 6				
<b>Quadrant total:</b> 6				
<b>Feature total:</b> 6				
<b>Subtotal :</b> 6				
 <b>Unit:</b> 511-206				
<b>Feature:</b>				
<b>Quadrant:</b>				
<b>Layer/Level:</b> Plough				
6931.00	1	nail, machine cut	metal, ferrous	
<b>Layer/Level Subtotal :</b> 1				
<b>Quadrant total:</b> 1				
<b>Feature total:</b> 1				
<b>Subtotal :</b> 1				
 <b>Unit:</b> 511-207				
<b>Feature:</b>				
<b>Quadrant:</b>				
<b>Layer/Level:</b> Plough				
6951.00	1	container, unidentifiable	glass	Clear container glass body sherd.
6961.00	1	nail, machine cut	metal, ferrous	
<b>Layer/Level Subtotal :</b> 2				

## Non-ceramic Artifact Inventory

The Edgar Site (AlGu-196)

Cat#	Qty	Type	Material - Other	Comments
<b><i>Quadrant total:</i></b>		2		
<b><i>Feature total:</i></b>		2		
<b><i>Subtotal :</i></b>		2		
<b>Unit:</b> 511-208				
<b>Feature:</b>				
<b>Quadrant:</b>				
<b>Layer/Level:</b> Plough				
6981.00	1	window glass	glass	Clear window glass body sherd.
6991.00	1	nail, machine cut	metal, ferrous	
6992.00	1	nail, machine cut	metal, ferrous	Head and partial shank.
6993.00	1	nail, machine cut	metal, ferrous	
6994.00	1	nail, hand-wrought	metal, ferrous	
6995.00	1	unidentified	metal, ferrous	
<b><i>Layer/Level Subtotal :</i></b>		6		
<b><i>Quadrant total:</i></b>		6		
<b><i>Feature total:</i></b>		6		
<b><i>Subtotal :</i></b>		6		
<b>Unit:</b> 511-209				
<b>Feature:</b>				
<b>Quadrant:</b>				
<b>Layer/Level:</b> Plough				
7011.00	1	container, unidentifiable	glass	Light aqua container glass body sherd.
7012.00	1	container, unidentifiable	glass	Light aqua container glass body sherd, indeterminate partial moulded mark, "...HE...".
7021.00	1	button	metal, ferrous	Complete metal button, two-hole sew through fastener.
7031.00	1	nail, hand-wrought	metal, ferrous	
7032.00	1	nail, machine cut	metal, ferrous	Head and partial shank.
7033.00	1	nail, wire	metal, fer	Head and partial shank.
<b><i>Layer/Level Subtotal :</i></b>		6		
<b><i>Quadrant total:</i></b>		6		
<b><i>Feature total:</i></b>		6		
<b><i>Subtotal :</i></b>		6		
<b>Unit:</b> 511-210				
<b>Feature:</b>				
<b>Quadrant:</b>				
<b>Layer/Level:</b> Plough				
7051.00	2	window glass	glass	Clear window glass body sherds.
7061.00	2	nail, machine cut	metal, ferrous	Head and partial shank.

## Non-ceramic Artifact Inventory

The Edgar Site (AlGu-196)

Cat#	Qty	Type	Material - Other	Comments
7062.00	2	nail, hand-wrought	metal, ferrous	
7063.00	2	unidentified	metal, ferrous	

**Layer/Level Subtotal :** 8

**Quadrant total:** 8

**Feature total:** 8

**Subtotal :** 8

**Unit:** 511-211

**Feature:**

**Quadrant:**

**Layer/Level:** Plough

7081.00	1	container, liquor	glass	Olive green liquor container glass body sherd.
7082.00	1	container, liquor	glass	Dark olive liquor container glass body sherd, thick-bodied.
7083.00	1	container, unidentifiable	glass	Clear container glass body sherd.
7091.00	1	smoking pipe	white ball clay	Undecorated pipe bowl fragment.
7092.00	1	brick	brick	Red brick fragment.
7101.00	4	nail, machine cut	metal, ferrous	Head and partial shank.
7102.00	1	unidentified	metal, ferrous	
7111.00	1	faunal, mammal	bone	

**Layer/Level Subtotal :** 11

**Quadrant total:** 11

**Feature total:** 11

**Subtotal :** 11

**Unit:** 511-212

**Feature:**

**Quadrant:**

**Layer/Level:** Plough

7131.00	1	container, unidentifiable	glass	Light green container glass body sherd.
7141.00	1	smoking pipe	white ball clay	Moulded effigy pipe bowl fragment.
7151.00	1	nail, machine cut	metal, ferrous	Head and partial shank.
7152.00	2	nail, machine cut	metal, ferrous	
7153.00	1	nail, indeterminate	metal, ferrous	
7161.00	2	faunal, mammal	bone	
7162.00	1	faunal, mammal	bone	

**Layer/Level Subtotal :** 9

**Quadrant total:** 9

**Feature total:** 9

**Subtotal :** 9

**Unit:** 511-213



## Non-ceramic Artifact Inventory

The Edgar Site (AlGu-196)

Cat#	Qty	Type	Material - Other	Comments
<b>Feature:</b>				
<b>Quadrant:</b>				
<b>Layer/Level:</b> Plough				
7191.00	4	window glass	glass	Light aqua window glass body sherds.
7192.00	1	window glass	glass	Clear window glass body sherd.
7193.00	1	container, unidentifiable	glass	Light aqua container glass body sherd, partial moulded mark, "...R", patinated.
7201.00	1	smoking pipe	white ball clay	Moulded fluted pipe bowl fragment.
7211.00	1	nail, machine cut	metal, ferrous	Head and partial shank.
7212.00	2	nail, machine cut	metal, ferrous	
7213.00	3	unidentified	metal, ferrous	
7221.00	3	faunal, mammal	bone	
<b>Layer/Level Subtotal :</b> 16				
<b>Quadrant total:</b> 16				
<b>Feature total:</b> 16				
<b>Subtotal :</b> 16				
 <b>Unit:</b> 511-214				
<b>Feature:</b>				
<b>Quadrant:</b>				
<b>Layer/Level:</b> Plough				
7251.00	1	container, unidentifiable	glass	Light aqua container glass body sherd.
7252.00	1	container, liquor	glass	Dark olive liquor container glass finish sherd.
7261.00	4	nail, machine cut	metal, ferrous	Head and partial shank.
<b>Layer/Level Subtotal :</b> 6				
<b>Quadrant total:</b> 6				
<b>Feature total:</b> 6				
<b>Subtotal :</b> 6				
 <b>Unit:</b> 511-215				
<b>Feature:</b>				
<b>Quadrant:</b>				
<b>Layer/Level:</b> Plough				
7291.00	5	window glass	glass	Light aqua window glass body sherds.
7292.00	1	window glass	glass	Clear window glass body sherd.
7293.00	1	container, unidentifiable	glass	Light aqua container glass body sherd.
7294.00	1	container, medicine	glass	Clear medicine container glass base sherd.
7301.00	1	smoking pipe	white ball clay	Indeterminate moulded pipe bowl fragment.
7311.00	3	nail, hand-wrought	metal, ferrous	
7312.00	1	nail, hand-wrought	metal, ferrous	
7313.00	4	nail, machine cut	metal, ferrous	Head and partial shank.
7314.00	1	nail, machine cut	metal, ferrous	Head and partial shank.
7315.00	2	nail, machine cut	metal, ferrous	

## Non-ceramic Artifact Inventory

The Edgar Site (AlGu-196)

Cat#	Qty	Type	Material - Other	Comments
7316.00	1	shell casing	metal, cuprous	.22 calibre shell casing.
7317.00	5	unidentified	metal, ferrous	
7321.00	1	faunal, mammal	bone	
7322.00	3	faunal, mammal	bone	

**Layer/Level Subtotal :** 30

**Quadrant total:** 30

**Feature total:** 30

**Subotal :** 30

**Unit:** 511-216

**Feature:**

**Quadrant:**

**Layer/Level:** Plough

7351.00	5	window glass	glass	Light aqua window glass body sherds.
7352.00	2	window glass	glass	Clear window glass body sherds.
7353.00	2	container, unidentifiable	glass	Clear container glass body sherds.
7354.00	1	container, unidentifiable	glass	Light blue container glass body sherd, patinated.
7355.00	1	container, unidentifiable	glass	aqua container glass body sherd.
7356.00	1	container, unidentifiable	glass	Clear container glass rim sherd.
7361.00	2	smoking pipe	white ball clay	Undecorated pipe bowl fragments.
7371.00	2	nail, machine cut	metal, ferrous	
7372.00	5	nail, machine cut	metal, ferrous	Head and partial shank.
7373.00	2	nail, machine cut	metal, ferrous	
7374.00	1	nail, indeterminate	metal, ferrous	
7375.00	2	unidentified	metal, ferrous	
7381.00	1	faunal, mammal	bone	
7382.00	10	faunal, mammal	bone	

**Layer/Level Subtotal :** 37

**Quadrant total:** 37

**Feature total:** 37

**Subotal :** 37

**Unit:** 511-217

**Feature:**

**Quadrant:**

**Layer/Level:** Plough

7511.00	2	window glass	glass	Light aqua window glass body sherds.
7512.00	1	window glass	glass	Aqua window glass body sherd.
7513.00	1	window glass	glass	Clear window glass body sherd.
7514.00	1	container, unidentifiable	glass	Light green container glass body sherd.
7521.00	1	nail, hand-wrought	metal, ferrous	Head and partial shank.
7522.00	2	nail, hand-wrought	metal, ferrous	
7523.00	1	nail, machine cut	metal, ferrous	

## Non-ceramic Artifact Inventory

The Edgar Site (AlGu-196)

Cat#	Qty	Type	Material - Other	Comments
7531.00	2	faunal, mammal	bone	Mammalian tooth fragments.

**Layer/Level Subtotal :** 11

**Quadrant total:** 11

**Feature total:** 11

**Subtotal :** 11

**Unit:** 511-218

**Feature:**

**Quadrant:**

**Layer/Level:** Plough

7561.00	4	window glass	glass	Light aqua window glass body sherds.
7562.00	2	container, unidentifiable	glass	Clear container glass body sherds.
7563.00	1	container, unidentifiable	glass	Purple container glass body sherd, heavily thermally altered.
7564.00	1	container, unidentifiable	glass	Light aqua container glass body sherd.
7565.00	1	container, unidentifiable	glass	Light blue container glass body sherd, heavily thermally altered.
7571.00	1	button	metal, cuprous	Metal loopback button, wave stamped motif on front, partial mark on reverse, "...AN...".
7581.00	3	nail, hand-wrought	metal, ferrous	
7582.00	1	nail, machine cut	metal, ferrous	
7583.00	2	nail, machine cut	metal, ferrous	Head and partial shank.
7584.00	1	nail, indeterminate	metal, ferrous	
7585.00	1	harness buckle	metal, ferrous	Double bar harness buckle.
7586.00	1	unidentified	metal, ferrous	
7591.00	2	faunal, mammal	bone	

**Layer/Level Subtotal :** 21

**Quadrant total:** 21

**Feature total:** 21

**Subtotal :** 21

**Unit:** 511-219

**Feature:**

**Quadrant:**

**Layer/Level:** Plough

7611.00	1	tumbler	glass	Clear tumbler glass rim sherd.
7621.00	1	nail, machine cut	metal, ferrous	Head and partial shank.
7622.00	1	unidentified	metal, ferrous	

**Layer/Level Subtotal :** 3

**Quadrant total:** 3

**Feature total:** 3

**Subtotal :** 3

## Non-ceramic Artifact Inventory

The Edgar Site (AlGu-196)

Cat#	Qty	Type	Material - Other	Comments
<b>Unit:</b> 511-220				
<b>Feature:</b>				
<b>Quadrant:</b>				
<b>Layer/Level:</b> Plough				
7651.00	1	window glass	glass	Light aqua window glass body sherd.
7652.00	2	container, unidentifiable	glass	Light aqua container glass body sherds, patinated.
7653.00	1	container, liquor	glass	Dark olive liquor container glass body sherd.
7654.00	1	window glass	glass	Clear window glass body sherd.
7661.00	1	smoking pipe	white ball clay	Undecorated pipe bowl fragment.
7671.00	2	nail, machine cut	metal, ferrous	Head and partial shank.
7672.00	1	nail, machine cut	metal, ferrous	
<b>Layer/Level Subtotal :</b> 9				
<b>Quadrant total:</b> 9				
<b>Feature total:</b> 9				
<b>Subtotal :</b> 9				
 <b>Unit:</b> 511-221				
<b>Feature:</b>				
<b>Quadrant:</b>				
<b>Layer/Level:</b> Plough				
7701.00	1	container, unidentifiable	glass	Light green container glass body sherd.
7702.00	1	container, unidentifiable	glass	Light aqua container glass body sherd.
7703.00	1	window glass	glass	Clear window glass body sherd.
7711.00	1	smoking pipe	white ball clay	Undecorated pipe bowl fragment.
7721.00	1	nail, machine cut	metal, ferrous	
7722.00	6	nail, machine cut	metal, ferrous	Head and partial shank.
7723.00	1	nail, machine cut	metal, ferrous	
7724.00	2	unidentified	metal, ferrous	
7731.00	1	faunal, mammal	bone	
7732.00	1	faunal, mammal	bone	
<b>Layer/Level Subtotal :</b> 16				
<b>Quadrant total:</b> 16				
<b>Feature total:</b> 16				
<b>Subtotal :</b> 16				
 <b>Unit:</b> 511-222				
<b>Feature:</b>				
<b>Quadrant:</b>				
<b>Layer/Level:</b> Plough				
7771.00	1	button	metal, ferrous	Two-hole sew through fastener.
7781.00	1	nail, machine cut	metal, ferrous	
7782.00	1	unidentified	metal, ferrous	
7791.00	2	faunal, mammal	bone	

## Non-ceramic Artifact Inventory

The Edgar Site (AlGu-196)

Cat#	Qty	Type	Material - Other	Comments
7792.00	1	faunal, mammal	bone	
<b>Layer/Level Subtotal : 6</b>				
<b>Quadrant total:</b>		6		
<b>Feature total:</b>		6		
<b>Subtotal : 6</b>				
 <b>Unit: 511-223</b>				
<b>Feature:</b>				
<b>Quadrant:</b>				
<b>Layer/Level: Plough</b>				
7821.00	2	window glass	glass	Light aqua window glass body sherds.
7822.00	1	container, unidentifiable	glass	Light aqua container glass body sherd.
7823.00	1	window glass	glass	Clear window glass body sherd.
7831.00	2	nail, machine cut	metal, ferrous	Head and partial shank.
7832.00	1	nail, machine cut	metal, ferrous	
7841.00	1	faunal, mammal	bone	
<b>Layer/Level Subtotal : 8</b>				
<b>Quadrant total:</b>		8		
<b>Feature total:</b>		8		
<b>Subtotal : 8</b>				
 <b>Unit: 511-224</b>				
<b>Feature:</b>				
<b>Quadrant:</b>				
<b>Layer/Level: Plough</b>				
7861.00	1	window glass	glass	Clear window glass body sherd.
7871.00	1	unidentified	metal, ferrous	
7872.00	1	latch hook	metal, ferrous	
<b>Layer/Level Subtotal : 3</b>				
<b>Quadrant total:</b>		3		
<b>Feature total:</b>		3		
<b>Subtotal : 3</b>				
 <b>Unit: 511-225</b>				
<b>Feature:</b>				
<b>Quadrant:</b>				
<b>Layer/Level: Plough</b>				
7901.00	4	window glass	glass	Clear window glass body sherds.
7902.00	1	container, unidentifiable	glass	Green container glass body sherd.
7903.00	1	container, unidentifiable	glass	Light aqua container glass body sherd.
7904.00	1	container, unidentifiable	glass	Aqua container glass body sherd, indeterminate moulded mark.

## Non-ceramic Artifact Inventory

The Edgar Site (AlGu-196)

Cat#	Qty	Type	Material - Other	Comments
7911.00	3	brick	brick	Red brick fragments.
7912.00	2	smoking pipe	white ball clay	Indeterminate moulded pipe bowl fragments.
7921.00	2	nail, hand-wrought	metal, ferrous	
7922.00	2	nail, machine cut	metal, ferrous	Head and partial shank.

**Layer/Level Subtotal :** 16

**Quadrant total:** 16

**Feature total:** 16

**Subtotal :** 16

**Unit:** 512-207

**Feature:**

**Quadrant:**

**Layer/Level:** Plough

7941.00	1	nail, machine cut	metal, ferrous	
7942.00	1	nail, machine cut	metal, ferrous	Head and partial shank.

**Layer/Level Subtotal :** 2

**Quadrant total:** 2

**Feature total:** 2

**Subtotal :** 2

**Unit:** 512-208

**Feature:**

**Quadrant:**

**Layer/Level:** Plough

7991.00	1	container, unidentifiable	glass	Light green container glass body sherd.
7992.00	1	container, unidentifiable	glass	Light blue container glass body sherd.
8001.00	3	nail, machine cut	metal, ferrous	Head and partial shank.
8002.00	2	nail, machine cut	metal, ferrous	
8003.00	1	unidentified	metal, ferrous	

**Layer/Level Subtotal :** 8

**Quadrant total:** 8

**Feature total:** 8

**Subtotal :** 8

**Unit:** 512-209

**Feature:**

**Quadrant:**

**Layer/Level:** Plough

7961.00	1	nail, machine cut	metal, ferrous	
7962.00	1	unidentified	metal, ferrous	Round metal rod fragment, yellow paint at curved end.
7963.00	1	unidentified	metal, ferrous	

## Non-ceramic Artifact Inventory

The Edgar Site (AlGu-196)

Cat#	Qty	Type	Material - Other	Comments
7971.00	1	faunal, mammal	bone	Mammalian tooth fragment.

**Layer/Level Subtotal :** 4

**Quadrant total:** 4

**Feature total:** 4

**Subtotal :** 4

**Unit:** 512-210

**Feature:**

**Quadrant:**

**Layer/Level:** Plough

8031.00	2	window glass	glass	Clear window glass body sherds.
8032.00	1	container, liquor	glass	Olive container glass body sherd, thin-bodied.
8041.00	1	nail, hand-wrought	metal, ferrous	
8042.00	1	nail, machine cut	metal, ferrous	
8043.00	3	nail, machine cut	metal, ferrous	Head and partial shank.
8044.00	1	unidentified	metal, ferrous	

**Layer/Level Subtotal :** 9

**Quadrant total:** 9

**Feature total:** 9

**Subtotal :** 9

**Unit:** 512-211

**Feature:**

**Quadrant:**

**Layer/Level:** Plough

8061.00	2	container, unidentifiable	glass	Light green container glass body sherds.
8071.00	1	nail, hand-wrought	metal, ferrous	Head and partial shank.
8072.00	1	nail, machine cut	metal, ferrous	Head and partial shank.
8073.00	1	nail, machine cut	metal, ferrous	
8074.00	1	horse shoe nail	metal, ferrous	Head and partial shank.
8075.00	2	wire	metal, ferrous	
8076.00	1	unidentified	metal, ferrous	
8081.00	2	faunal, mammal	bone	

**Layer/Level Subtotal :** 11

**Quadrant total:** 11

**Feature total:** 11

**Subtotal :** 11

**Unit:** 512-212

**Feature:**

**Quadrant:**

## Non-ceramic Artifact Inventory

The Edgar Site (AlGu-196)

Cat#	Qty	Type	Material - Other	Comments
<b>Layer/Level:</b> Plough				
8101.00	1	window glass	glass	Clear window glass body sherd.
8111.00	1	smoking pipe	white ball clay	Undecorated pipe bowl fragment.
8121.00	1	nail, machine cut	metal, ferrous	Head and partial shank.
8122.00	2	nail, indeterminate	metal, ferrous	
8123.00	1	unidentified	metal, ferrous	Indeterminate metal fragment with looped end.
8131.00	1	faunal, mammal	bone	
<b>Layer/Level Subtotal :</b> 7				
<b>Quadrant total:</b> 7				
<b>Feature total:</b> 7				
<b>Subtotal :</b> 7				
 <b>Unit:</b> 512-213				
<b>Feature:</b>				
<b>Quadrant:</b>				
<b>Layer/Level:</b> Plough				
8161.00	1	window glass	glass	Clear window glass body sherd.
8162.00	1	window glass	glass	Clear window glass body sherd.
8163.00	1	container, unidentifiable	glass	Light green container glass body sherd.
8164.00	1	container, unidentifiable	glass	Green container glass body sherd.
8171.00	1	smoking pipe	white ball clay	Undecorated pipe bowl fragment.
8181.00	1	nail, hand-wrought	metal, ferrous	Head and partial shank.
8182.00	1	nail, machine cut	metal, ferrous	Head and partial shank.
8183.00	1	nail, machine cut	metal, ferrous	
8184.00	1	nail, machine cut	metal, ferrous	
8185.00	1	nail, indeterminate	metal, ferrous	
8186.00	1	unidentified	metal, ferrous	
<b>Layer/Level Subtotal :</b> 11				
<b>Quadrant total:</b> 11				
<b>Feature total:</b> 11				
<b>Subtotal :</b> 11				
 <b>Unit:</b> 512-214				
<b>Feature:</b>				
<b>Quadrant:</b>				
<b>Layer/Level:</b> Plough				
8201.00	1	window glass	glass	Clear window glass body sherd.
8211.00	1	smoking pipe	white ball clay	Moulded ridged pipe bowl fragment.
8221.00	1	nail, hand-wrought	metal, ferrous	Head and partial shank.
8222.00	3	nail, machine cut	metal, ferrous	Head and partial shank.
8223.00	2	nail, indeterminate	metal, ferrous	
8224.00	2	unidentified	metal, ferrous	
8231.00	1	faunal, mammal	bone	



## Non-ceramic Artifact Inventory

The Edgar Site (AlGu-196)

Cat#	Qty	Type	Material - Other	Comments
8232.00	3	faunal, mammal	bone	
8233.00	1	faunal, mammal	bone	Mammalian tooth fragment.
<b>Layer/Level Subtotal :</b>		15		
<b>Quadrant total:</b>		15		
<b>Feature total:</b>		15		
<b>Subtotal :</b>		15		

**Unit:** 512-215

**Feature:**

**Quadrant:**

**Layer/Level:** Plough

8261.00	1	window glass	glass	Clear window glass body sherd.
8262.00	1	window glass	glass	Light aqua window glass body sherd.
8263.00	1	container, liquor	glass	Dark olive liquor container glass body sherd.
8271.00	1	button	metal, ferrous	Metal loop back button.
8281.00	1	nail, hand-wrought	metal, ferrous	
8282.00	1	nail, machine cut	metal, ferrous	Head and partial shank.
8283.00	1	nail, machine cut	metal, ferrous	
8284.00	1	nail, machine cut	metal, ferrous	
8285.00	5	unidentified	metal, ferrous	
8286.00	1	pipe	metal, ferrous	Metal pipe finish with red paint.
8291.00	1	faunal, mammal	bone	
8292.00	1	faunal, mammal	bone	

**Layer/Level Subtotal :** 16

**Quadrant total:** 16

**Feature total:** 16

**Subtotal :** 16

**Unit:** 512-216

**Feature:**

**Quadrant:**

**Layer/Level:** Plough

8321.00	1	window glass	glass	Clear window glass body sherd.
8322.00	1	window glass	glass	Light aqua window glass body sherd.
8323.00	1	container, unidentifiable	glass	Clear container glass body sherd.
8324.00	1	container, unidentifiable	glass	Light green container glass body sherd.
8331.00	2	nail, hand-wrought	metal, ferrous	
8332.00	1	nail, hand-wrought	metal, ferrous	
8333.00	4	nail, machine cut	metal, ferrous	Head and partial shank.
8334.00	1	nail, machine cut	metal, ferrous	
8335.00	2	nail, machine cut	metal, ferrous	
8336.00	1	horse shoe nail	metal, ferrous	Head and partial shank.
8337.00	2	unidentified	metal, ferrous	

## Non-ceramic Artifact Inventory

The Edgar Site (AlGu-196)

Cat#	Qty	Type	Material - Other	Comments
8341.00	1	faunal, mammal	bone	
8342.00	1	faunal, mammal	bone	
8343.00	1	faunal, mammal	bone	Mammalian tooth fragment.

**Layer/Level Subtotal :** 20

**Quadrant total:** 20

**Feature total:** 20

**Subtotal :** 20

**Unit:** 512-217

**Feature:**

**Quadrant:**

**Layer/Level:** Plough

8371.00	1	smoking pipe	white ball clay	Undecorated pipe bowl fragment.
8381.00	2	nail, hand-wrought	metal, ferrous	
8382.00	3	nail, machine cut	metal, ferrous	Head and partial shank.
8383.00	2	nail, machine cut	metal, ferrous	
8391.00	1	faunal, mammal	bone	
8392.00	1	faunal, mammal	bone	

**Layer/Level Subtotal :** 10

**Quadrant total:** 10

**Feature total:** 10

**Subtotal :** 10

**Unit:** 512-218

**Feature:**

**Quadrant:**

**Layer/Level:** Plough

8421.00	2	window glass	glass	Light aqua window glass body sherds.
8422.00	2	container, unidentifiable	glass	Light green container glass body sherds.
8431.00	1	smoking pipe	white ball clay	Undecorated pipe bowl fragment.
8441.00	1	nail, hand-wrought	metal, ferrous	
8442.00	1	nail, hand-wrought	metal, ferrous	Head and partial shank.
8443.00	3	nail, machine cut	metal, ferrous	
8444.00	1	nail, machine cut	metal, ferrous	Head and partial shank.
8445.00	1	nail, machine cut	metal, ferrous	
8451.00	1	faunal, mammal	bone	
8452.00	2	faunal, mammal	bone	
8453.00	1	faunal, mammal	bone	Mammalian tooth fragment.

**Layer/Level Subtotal :** 16

**Quadrant total:** 16

**Feature total:** 16

**Subtotal :** 16

## Non-ceramic Artifact Inventory

The Edgar Site (AlGu-196)

Cat#	Qty	Type	Material - Other	Comments
<b>Unit: 512-219</b>				
<b>Feature:</b>				
<b>Quadrant:</b>				
<b>Layer/Level:</b> Plough				
8481.00	1	window glass	glass	Clear window glass body sherd.
8491.00	1	smoking pipe	white ball clay	Undecorated pipe bowl fragment.
8501.00	2	nail, machine cut	metal, ferrous	
8502.00	2	nail, machine cut	metal, ferrous	Head and partial shank.
8503.00	1	nail, indeterminate	metal, ferrous	Indeterminate nail with very large head, head and partial shank.
8504.00	1	unidentified	metal, ferrous	
<b>Layer/Level Subtotal : 8</b>				
<b>Quadrant total: 8</b>				
<b>Feature total: 8</b>				
<b>Subtotal : 8</b>				
 <b>Unit: 512-220</b>				
<b>Feature:</b>				
<b>Quadrant:</b>				
<b>Layer/Level:</b> Plough				
8521.00	2	container, unidentifiable	glass	Light aqua container glass body sherds.
8531.00	1	nail, hand-wrought	metal, ferrous	
8532.00	1	unidentified	metal, ferrous	
8541.00	1	faunal, mammal	bone	
<b>Layer/Level Subtotal : 5</b>				
<b>Quadrant total: 5</b>				
<b>Feature total: 5</b>				
<b>Subtotal : 5</b>				
 <b>Unit: 512-221</b>				
<b>Feature:</b>				
<b>Quadrant:</b>				
<b>Layer/Level:</b> Plough				
8571.00	1	container, unidentifiable	glass	Light green container glass body sherd.
8581.00	1	smoking pipe	white ball clay	Moulded ridged pipe bowl fragment.
8582.00	1	smoking pipe	white ball clay	Unmarked pipe stem fragment.
8591.00	1	nail, machine cut	metal, ferrous	Head and partial shank.
8592.00	3	unidentified	metal, ferrous	
<b>Layer/Level Subtotal : 7</b>				
<b>Quadrant total: 7</b>				
<b>Feature total: 7</b>				

## Non-ceramic Artifact Inventory

The Edgar Site (AlGu-196)

Cat#	Qty	Type	Material - Other	Comments
------	-----	------	------------------	----------

**Subtotal : 7**

**Unit: 512-222**

**Feature:**

**Quadrant:**

**Layer/Level:** Plough

8611.00	1	window glass	glass	Clear window glass body sherd.
---------	---	--------------	-------	--------------------------------

8621.00	1	nail, machine cut	metal, ferrous	
---------	---	-------------------	----------------	--

8622.00	4	nail, machine cut	metal, ferrous	Head and partial shank.
---------	---	-------------------	----------------	-------------------------

**Layer/Level Subtotal : 6**

**Quadrant total:** 6

**Feature total:** 6

**Subtotal : 6**

**Unit: 512-223**

**Feature:**

**Quadrant:**

**Layer/Level:** Plough

8641.00	1	window glass	glass	Clear window glass body sherd.
---------	---	--------------	-------	--------------------------------

8642.00	1	window glass	glass	Light blue window glass body sherd.
---------	---	--------------	-------	-------------------------------------

8643.00	1	container, unidentifiable	glass	Light green container glass body sherd.
---------	---	---------------------------	-------	---

8651.00	1	smoking pipe	white ball clay	Unmarked pipe stem fragment.
---------	---	--------------	-----------------	------------------------------

8661.00	1	nail, hand-wrought	metal, ferrous	
---------	---	--------------------	----------------	--

8662.00	1	nail, machine cut	metal, ferrous	Head and partial shank.
---------	---	-------------------	----------------	-------------------------

**Layer/Level Subtotal : 6**

**Quadrant total:** 6

**Feature total:** 6

**Subtotal : 6**

**Unit: 513-208**

**Feature:**

**Quadrant:**

**Layer/Level:** Plough

8691.00	1	window glass	glass	Clear window glass body sherd.
---------	---	--------------	-------	--------------------------------

8701.00	1	smoking pipe	white ball clay	Undecorated pipe bowl fragment.
---------	---	--------------	-----------------	---------------------------------

8711.00	1	nail, machine cut	metal, ferrous	Head and partial shank.
---------	---	-------------------	----------------	-------------------------

**Layer/Level Subtotal : 3**

**Quadrant total:** 3

**Feature total:** 3

**Subtotal : 3**

**Unit: 513-209**

## Non-ceramic Artifact Inventory

The Edgar Site (AlGu-196)

Cat#	Qty	Type	Material - Other	Comments
<b>Feature:</b>				
<b>Quadrant:</b>				
<b>Layer/Level:</b> Plough				
8731.00	1	window glass	glass	Clear window glass body sherds.
8741.00	1	nail, machine cut	metal, ferrous	Head and partial shank.
8742.00	1	nail, machine cut	metal, ferrous	
<b>Layer/Level Subtotal :</b> 3				
<b>Quadrant total:</b> 3				
<b>Feature total:</b> 3				
<b>Subtotal :</b> 3				
 <b>Unit:</b> 513-210				
<b>Feature:</b>				
<b>Quadrant:</b>				
<b>Layer/Level:</b> Plough				
8761.00	1	nail, hand-wrought	metal, ferrous	
8762.00	1	nail, machine cut	metal, ferrous	Head and partial shank.
<b>Layer/Level Subtotal :</b> 2				
<b>Quadrant total:</b> 2				
<b>Feature total:</b> 2				
<b>Subtotal :</b> 2				
 <b>Unit:</b> 513-211				
<b>Feature:</b>				
<b>Quadrant:</b>				
<b>Layer/Level:</b> Plough				
8791.00	2	container, unidentifiable	glass	Light green container glass body sherds.
8801.00	1	brick	brick	Red brick fragment.
8811.00	1	nail, machine cut	metal, ferrous	Head and partial shank.
8812.00	1	nail, indeterminate	metal, ferrous	Head and partial shank.
8813.00	1	nail, indeterminate	metal, ferrous	
8821.00	1	faunal, mammal	bone	
<b>Layer/Level Subtotal :</b> 7				
<b>Quadrant total:</b> 7				
<b>Feature total:</b> 7				
<b>Subtotal :</b> 7				
 <b>Unit:</b> 513-212				
<b>Feature:</b>				
<b>Quadrant:</b>				
<b>Layer/Level:</b> Plough				
8841.00	2	window glass	glass	Clear window glass body sherds.

## Non-ceramic Artifact Inventory

The Edgar Site (AlGu-196)

Cat#	Qty	Type	Material - Other	Comments
8842.00	1	container, unidentifiable	glass	Light aqua container glass body sherd.
8851.00	1	smoking pipe	white ball clay	Unmarked pipe stem fragment.
8852.00	1	smoking pipe	white ball clay	Glazed pipe stem fragment.
8861.00	1	nail, machine cut	metal, ferrous	
8862.00	1	unidentified	metal, ferrous	
8871.00	1	faunal, mammal	bone	

**Layer/Level Subtotal :** 8

**Quadrant total:** 8

**Feature total:** 8

**Subtotal :** 8

**Unit:** 513-213

**Feature:**

**Quadrant:**

**Layer/Level:** Plough

8891.00	2	window glass	glass	Aqua window glass body sherds.
8892.00	1	window glass	glass	Aqua window glass body sherd.
8893.00	1	window glass	glass	Clear window glass body sherd.
8901.00	1	nail, hand-wrought	metal, ferrous	

**Layer/Level Subtotal :** 5

**Quadrant total:** 5

**Feature total:** 5

**Subtotal :** 5

**Unit:** 513-214

**Feature:**

**Quadrant:**

**Layer/Level:** Plough

8931.00	3	container, unidentifiable	glass	Light aqua container glass body sherds.
8932.00	1	window glass	glass	Light aqua window glass body sherd.
8933.00	3	window glass	glass	Clear window glass body sherds.
8934.00	1	container, liquor	glass	Dark olive liquor container glass finish sherd.
8935.00	1	container, unidentifiable	glass	Light green container glass body sherd.
8941.00	1	smoking pipe	white ball clay	Undecorated pipe bowl fragment.
8942.00	1	smoking pipe	white ball clay	Unmarked pipe stem fragment.
8943.00	1	unidentified	bone	Bone handle fragment, incised crosshatched motif.
8951.00	4	nail, machine cut	metal, ferrous	
8952.00	1	nail, machine cut	metal, ferrous	Head and partial shank.
8953.00	2	nail, machine cut	metal, ferrous	
8954.00	2	nail, machine cut	metal, ferrous	
8955.00	1	bullet	lead	Deformed lead bullet.
8961.00	3	faunal, mammal	bone	

**Layer/Level Subtotal :** 25

## Non-ceramic Artifact Inventory

The Edgar Site (AlGu-196)

Cat#	Qty	Type	Material - Other	Comments
<b>Quadrant total:</b>		25		
<b>Feature total:</b>		25		
<b>Subotal :</b>		25		
<b>Unit:</b> 513-215				
<b>Feature:</b>				
<b>Quadrant:</b>				
<b>Layer/Level:</b> Plough				
8981.00	1	container, unidentifiable	glass	Light green container glass body sherd.
8982.00	1	window glass	glass	Clear window glass body sherd.
8991.00	1	smoking pipe	white ball clay	Undecorated pipe bowl fragment.
8992.00	2	smoking pipe	white ball clay	Mended pipe stem fragments, partial impressed mark, "...GOW" on one side and "...COG..." on opposite side.
<b>Layer/Level Subotal :</b>		5		
<b>Quadrant total:</b>		5		
<b>Feature total:</b>		5		
<b>Subotal :</b>		5		
<b>Unit:</b> 513-217				
<b>Feature:</b>				
<b>Quadrant:</b>				
<b>Layer/Level:</b> Plough				
9021.00	1	window glass	glass	Clear window glass body sherd.
9022.00	1	window glass	glass	Light aqua window glass body sherd.
9023.00	1	window glass	glass	Aqua window glass body sherd.
9031.00	2	smoking pipe	white ball clay	Unmarked pipe stem fragments.
9041.00	1	nail, hand-wrought	metal, ferrous	
9042.00	1	nail, machine cut	metal, ferrous	
9043.00	1	nail, hand-wrought	metal, ferrous	
9044.00	1	nail, machine cut	metal, ferrous	Head and partial shank.
9045.00	1	unidentified	lead	
<b>Layer/Level Subotal :</b>		10		
<b>Quadrant total:</b>		10		
<b>Feature total:</b>		10		
<b>Subotal :</b>		10		
<b>Unit:</b> 513-218				
<b>Feature:</b>				
<b>Quadrant:</b>				
<b>Layer/Level:</b> Plough				
9071.00	1	window glass	glass	Clear window glass body sherd.

## Non-ceramic Artifact Inventory

The Edgar Site (AlGu-196)

Cat#	Qty	Type	Material - Other	Comments
9081.00	6	nail, machine cut	metal, ferrous	
9082.00	2	nail, machine cut	metal, ferrous	Head and partial shank.
9091.00	3	faunal, mammal	bone	

**Layer/Level Subtotal :** 12

**Quadrant total:** 12

**Feature total:** 12

**Subtotal :** 12

**Unit:** 513-219

**Feature:**

**Quadrant:**

**Layer/Level:** Plough

9111.00	1	window glass	glass	Clear window glass body sherd.
9112.00	1	window glass	glass	Light aqua window glass body sherd.
9121.00	2	nail, machine cut	metal, ferrous	Head and partial shank.
9122.00	1	nail, machine cut	metal, ferrous	
9131.00	1	faunal, mammal	bone	

**Layer/Level Subtotal :** 6

**Quadrant total:** 6

**Feature total:** 6

**Subtotal :** 6

**Unit:** 513-220

**Feature:**

**Quadrant:**

**Layer/Level:** Plough

9161.00	1	window glass	glass	Clear window glass body sherd.
9171.00	1	smoking pipe	white ball clay	Moulded fluted pipe bowl fragment.
9172.00	1	smoking pipe	white ball clay	Glazed pipe stem fragment.
9181.00	1	nail, indeterminate	metal, ferrous	

**Layer/Level Subtotal :** 4

**Quadrant total:** 4

**Feature total:** 4

**Subtotal :** 4

**Unit:** 513-221

**Feature:**

**Quadrant:**

**Layer/Level:** Plough

9211.00	1	window glass	glass	Light aqua window glass body sherd.
9212.00	1	container, unidentifiable	glass	Light aqua container glass body sherd.



## Non-ceramic Artifact Inventory

The Edgar Site (AlGu-196)

Cat#	Qty	Type	Material - Other	Comments
9213.00	1	container, unidentifiable	glass	Clear container glass body sherd, heavily thermally altered.
9214.00	1	window glass	glass	Clear window glass body sherd.
9215.00	1	window glass	glass	Aqua window glass body sherd.
9216.00	1	container, unidentifiable	glass	Clear container glass rim sherd.

**Layer/Level Subtotal :** 6

**Quadrant total:** 6

**Feature total:** 6

**Subtotal :** 6

**Unit:** 513-222

**Feature:**

**Quadrant:**

**Layer/Level:** Plough

9231.00	1	window glass	glass	Light aqua window glass body sherd.
9232.00	1	window glass	glass	Clear window glass body sherd.
9233.00	1	container, unidentifiable	glass	Green container glass body sherd, thick-bodied.

**Layer/Level Subtotal :** 3

**Quadrant total:** 3

**Feature total:** 3

**Subtotal :** 3

**Unit:** 514-208

**Feature:**

**Quadrant:**

**Layer/Level:** Plough

9251.00	1	smoking pipe	white ball clay	Indeterminate moulded pipe bowl fragment.
---------	---	--------------	-----------------	---

**Layer/Level Subtotal :** 1

**Quadrant total:** 1

**Feature total:** 1

**Subtotal :** 1

**Unit:** 514-209

**Feature:**

**Quadrant:**

**Layer/Level:** Plough

9271.00	1	container, unidentifiable	glass	Light green container glass body sherd.
9281.00	2	nail, machine cut	metal, ferrous	
9282.00	1	nail, machine cut	metal, ferrous	Head and partial shank.
9283.00	1	wire	metal, ferrous	
9284.00	1	unidentified	metal, ferrous	

**Layer/Level Subtotal :** 6

## Non-ceramic Artifact Inventory

The Edgar Site (AlGu-196)

Cat#	Qty	Type	Material - Other	Comments
<b><i>Quadrant total:</i></b>		6		
<b><i>Feature total:</i></b>		6		
<b><i>Subtotal :</i></b>		6		
<b>Unit:</b> 514-210				
<b>Feature:</b>				
<b>Quadrant:</b>				
<b>Layer/Level:</b> Plough				
9301.00	1	nail, machine cut	metal, ferrous	
9302.00	1	nail, machine cut	metal, ferrous	Head and partial shank.
<b><i>Layer/Level Subtotal :</i></b>		2		
<b><i>Quadrant total:</i></b>		2		
<b><i>Feature total:</i></b>		2		
<b><i>Subtotal :</i></b>		2		
<b>Unit:</b> 514-212				
<b>Feature:</b>				
<b>Quadrant:</b>				
<b>Layer/Level:</b> Plough				
9331.00	1	container, unidentifiable	glass	Light blue container glass body sherd.
9341.00	1	smoking pipe	white ball clay	Unmarked pipe stem fragment.
9351.00	1	nail, hand-wrought	metal, ferrous	
9361.00	1	faunal, mammal	bone	
<b><i>Layer/Level Subtotal :</i></b>		4		
<b><i>Quadrant total:</i></b>		4		
<b><i>Feature total:</i></b>		4		
<b><i>Subtotal :</i></b>		4		
<b>Unit:</b> 514-214				
<b>Feature:</b>				
<b>Quadrant:</b>				
<b>Layer/Level:</b> Plough				
9381.00	1	smoking pipe	white ball clay	Indeterminate moulded pipe bowl fragment.
9382.00	1	smoking pipe	white ball clay	Pipe bowl fragment, moulded motif with two rouletted bands bordering raised series of dots in "X" pattern.
9391.00	1	nail, hand-wrought	metal, ferrous	
9392.00	1	nail, machine cut	metal, ferrous	Head and partial shank.
9401.00	1	faunal, mammal	bone	
9402.00	1	faunal, mammal	bone	Mammalian tooth fragment.
<b><i>Layer/Level Subtotal :</i></b>		6		
<b><i>Quadrant total:</i></b>		6		

## Non-ceramic Artifact Inventory

The Edgar Site (AlGu-196)

Cat#	Qty	Type	Material - Other	Comments
<b>Feature total:</b>		6		
<b>Subotal : 6</b>				
<b>Unit: 514-215</b>				
<b>Feature:</b>				
<b>Quadrant:</b>				
<b>Layer/Level:</b> Plough				
9421.00	1	window glass	glass	Light aqua window glass body sherd.
9422.00	1	container, unidentifiable	glass	Light aqua container glass body sherd, heavily thermally altered.
9431.00	1	nail, hand-wrought	metal, ferrous	Head and partial shank.
9432.00	1	nail, hand-wrought	metal, ferrous	
9433.00	1	nail, machine cut	metal, ferrous	Head and partial shank.
9434.00	1	bolt	metal, ferrous	Head and partial shank.
<b>Layer/Level Subotal :</b>		6		
<b>Quadrant total:</b>		6		
<b>Feature total:</b>		6		
<b>Subotal : 6</b>				
<b>Unit: 514-216</b>				
<b>Feature:</b>				
<b>Quadrant:</b>				
<b>Layer/Level:</b> Plough				
9451.00	1	container, unidentifiable	glass	Clear container glass body sherd, heavily thermally altered.
9461.00	1	smoking pipe	white ball clay	Indeterminate moulded pipe bowl fragment.
9462.00	2	smoking pipe	white ball clay	Unmarked pipe stem fragment.
9463.00	1	slate pencil	slate	
9471.00	1	faunal, mammal	bone	
<b>Layer/Level Subotal :</b>		6		
<b>Quadrant total:</b>		6		
<b>Feature total:</b>		6		
<b>Subotal : 6</b>				
<b>Unit: 514-217</b>				
<b>Feature:</b>				
<b>Quadrant:</b>				
<b>Layer/Level:</b> Plough				
9491.00	3	window glass	glass	Clear window glass body sherds.
9492.00	1	window glass	glass	Light aqua window glass body sherd.
9493.00	2	container, unidentifiable	glass	Light green container glass body sherds.
9501.00	2	nail, machine cut	metal, ferrous	Head and partial shank.
9502.00	3	nail, hand-wrought	metal, ferrous	

## Non-ceramic Artifact Inventory

The Edgar Site (AlGu-196)

Cat#	Qty	Type	Material - Other	Comments
<b>Layer/Level Subtotal :</b> 11				
<b>Quadrant total:</b> 11				
<b>Feature total:</b> 11				
<b>Subtotal :</b> 11				
<b>Unit:</b> 514-218				
<b>Feature:</b>				
<b>Quadrant:</b>				
<b>Layer/Level:</b> Plough				
9521.00	2	window glass	glass	Clear window glass body sherds.
9522.00	2	container, unidentifiable	glass	Light green container glass body sherds.
9523.00	1	container, unidentifiable	glass	Clear container glass body sherd, patinated.
9531.00	1	smoking pipe	white ball clay	Undecorated pipe bowl fragment.
9541.00	2	nail, machine cut	metal, ferrous	Head and partial shank.
9542.00	1	nail, machine cut	metal, ferrous	
9543.00	1	nail, hand-wrought	metal, ferrous	
9551.00	2	faunal, mammal	bone	
<b>Layer/Level Subtotal :</b> 12				
<b>Quadrant total:</b> 12				
<b>Feature total:</b> 12				
<b>Subtotal :</b> 12				
<b>Unit:</b> 514-219				
<b>Feature:</b>				
<b>Quadrant:</b>				
<b>Layer/Level:</b> Plough				
9571.00	2	window glass	glass	Clear window glass body sherds.
9581.00	2	nail, machine cut	metal, ferrous	Head and partial shank.
9582.00	1	nail, machine cut	metal, ferrous	
9583.00	2	unidentified	metal, ferrous	
<b>Layer/Level Subtotal :</b> 7				
<b>Quadrant total:</b> 7				
<b>Feature total:</b> 7				
<b>Subtotal :</b> 7				
<b>Unit:</b> 514-220				
<b>Feature:</b>				
<b>Quadrant:</b>				
<b>Layer/Level:</b> Plough				
9601.00	2	window glass	glass	Clear window glass body sherds.
9602.00	1	container, unidentifiable	glass	Clear container glass body sherd.
9611.00	1	horse shoe nail	metal, ferrous	Head and partial shank.

## Non-ceramic Artifact Inventory

The Edgar Site (AlGu-196)

Cat#	Qty	Type	Material - Other	Comments
9621.00	1	faunal, mammal	bone	
<b>Layer/Level Subtotal : 5</b>				
<b>Quadrant total:</b> 5				
<b>Feature total:</b> 5				
<b>Subtotal : 5</b>				
<b>Unit:</b> 514-221				
<b>Feature:</b>				
<b>Quadrant:</b>				
<b>Layer/Level:</b> Plough				
9641.00	1	container, unidentifiable	glass	Clear container glass rim sherd.
9642.00	1	container, unidentifiable	glass	Light aqua container glass body sherd, patinated.
9643.00	1	container, unidentifiable	glass	Light aqua container glass body sherd, partial moulded mark, "WA...".
9651.00	1	nail, hand-wrought	metal, ferrous	Head and partial shank.
<b>Layer/Level Subtotal : 4</b>				
<b>Quadrant total:</b> 4				
<b>Feature total:</b> 4				
<b>Subtotal : 4</b>				
<b>Unit:</b> 514-222				
<b>Feature:</b>				
<b>Quadrant:</b>				
<b>Layer/Level:</b> Plough				
9671.00	2	window glass	glass	Clear window glass body sherds.
9672.00	1	window glass	glass	Clear window glass body sherd.
9673.00	1	window glass	glass	Light aqua window glass body sherd.
9681.00	2	nail, machine cut	metal, ferrous	Head and partial shank.
9682.00	1	unidentified	metal, ferrous	
9691.00	1	faunal, mammal	bone	
<b>Layer/Level Subtotal : 8</b>				
<b>Quadrant total:</b> 8				
<b>Feature total:</b> 8				
<b>Subtotal : 8</b>				
<b>Unit:</b> 514-223				
<b>Feature:</b>				
<b>Quadrant:</b>				
<b>Layer/Level:</b> Plough				
9711.00	1	container, unidentifiable	glass	Light aqua container glass body sherd, patinated.
9712.00	1	window glass	glass	Clear window glass body sherd.
9721.00	2	nail, machine cut	metal, ferrous	Head and partial shank.

## Non-ceramic Artifact Inventory

The Edgar Site (AlGu-196)

Cat#	Qty	Type	Material - Other	Comments
9722.00	1	nail, machine cut	metal, ferrous	
9723.00	1	unidentified	metal, ferrous	
9731.00	1	faunal, mammal	bone	
<b>Layer/Level Subtotal : 7</b>				
<b>Quadrant total:</b>		7		
<b>Feature total:</b>		7		
<b>Subtotal : 7</b>				
 <b>Unit: 515-210</b>				
<b>Feature:</b>				
<b>Quadrant:</b>				
<b>Layer/Level:</b> Plough				
9751.00	1	smoking pipe	white ball clay	Indeterminate moulded pipe bowl fragment.
9761.00	1	faunal, mammal	bone	
<b>Layer/Level Subtotal : 2</b>				
<b>Quadrant total:</b>		2		
<b>Feature total:</b>		2		
<b>Subtotal : 2</b>				
 <b>Unit: 515-211</b>				
<b>Feature:</b>				
<b>Quadrant:</b>				
<b>Layer/Level:</b> Plough				
9781.00	1	nail, machine cut	metal, ferrous	Head and partial shank.
<b>Layer/Level Subtotal : 1</b>				
<b>Quadrant total:</b>		1		
<b>Feature total:</b>		1		
<b>Subtotal : 1</b>				
 <b>Unit: 515-212</b>				
<b>Feature:</b>				
<b>Quadrant:</b>				
<b>Layer/Level:</b> Plough				
9801.00	1	lamp chimney	glass	Clear lamp chimney glass body sherd.
9802.00	1	container, liquor	glass	Dark olive liquor container glass body sherd, thick-bodied.
9811.00	1	straight pin	metal, cuprous	
9821.00	2	nail, machine cut	metal, ferrous	Head and partial shank.
9822.00	1	nail, machine cut	metal, ferrous	
<b>Layer/Level Subtotal : 6</b>				
<b>Quadrant total:</b>		6		
<b>Feature total:</b>		6		

## Non-ceramic Artifact Inventory

The Edgar Site (AlGu-196)

Cat#	Qty	Type	Material - Other	Comments
------	-----	------	------------------	----------

**Subtotal : 6**

**Unit: 515-213**

**Feature:**

**Quadrant:**

**Layer/Level:** Plough

9841.00	1	container, unidentifiable	glass	Light aqua container glass body sherd, partial moulded mark, "...A...".
9851.00	1	smoking pipe	white ball clay	Undecorated pipe bowl fragment.
9861.00	1	nail, hand-wrought	metal, ferrous	
9862.00	1	nail, machine cut	metal, ferrous	Head and partial shank.
9863.00	1	nail, machine cut	metal, ferrous	
9864.00	1	horse bit	metal, ferrous	

**Layer/Level Subtotal : 6**

**Quadrant total:** 6

**Feature total:** 6

**Subtotal : 6**

**Unit: 515-214**

**Feature:**

**Quadrant:**

**Layer/Level:** Plough

9891.00	1	container, unidentifiable	glass	Clear container glass body sherd.
9901.00	2	nail, machine cut	metal, ferrous	Head and partial shank.
9902.00	1	nail, hand-wrought	metal, ferrous	

**Layer/Level Subtotal : 4**

**Quadrant total:** 4

**Feature total:** 4

**Subtotal : 4**

**Unit: 515-215**

**Feature:**

**Quadrant:**

**Layer/Level:** Plough

9921.00	1	nail, machine cut	metal, ferrous	
9931.00	1	faunal, mammal	bone	

**Layer/Level Subtotal : 2**

**Quadrant total:** 2

**Feature total:** 2

**Subtotal : 2**

**Unit: 515-216**

## Non-ceramic Artifact Inventory

The Edgar Site (AlGu-196)

Cat#	Qty	Type	Material - Other	Comments
<b>Feature:</b>				
<b>Quadrant:</b>				
<b>Layer/Level:</b> Plough				
9961.00	1	nail, indeterminate	metal, ferrous	
<b>Layer/Level Subtotal :</b> 1				
<b>Quadrant total:</b> 1				
<b>Feature total:</b> 1				
<b>Subtotal :</b> 1				
 <b>Unit:</b> 515-217				
<b>Feature:</b>				
<b>Quadrant:</b>				
<b>Layer/Level:</b> Plough				
9981.00	1	nail, hand-wrought	metal, ferrous	
9982.00	1	nail, machine cut	metal, ferrous	
9983.00	1	unidentified	metal, ferrous	
<b>Layer/Level Subtotal :</b> 3				
<b>Quadrant total:</b> 3				
<b>Feature total:</b> 3				
<b>Subtotal :</b> 3				
 <b>Unit:</b> 515-218				
<b>Feature:</b>				
<b>Quadrant:</b>				
<b>Layer/Level:</b> Plough				
10001.0	1	container, liquor	glass	Dark olive liquor container glass body sherd.
10002.0	1	window glass	glass	Light green window glass body sherd.
10003.0	1	container, unidentifiable	glass	Light aqua container glass base sherd, patinated.
10011.0	1	nail, hand-wrought	metal, ferrous	
<b>Layer/Level Subtotal :</b> 4				
<b>Quadrant total:</b> 4				
<b>Feature total:</b> 4				
<b>Subtotal :</b> 4				
 <b>Unit:</b> 515-219				
<b>Feature:</b>				
<b>Quadrant:</b>				
<b>Layer/Level:</b> Plough				
10031.0	1	container, unidentifiable	glass	Light green container glass body sherd.
10041.0	1	button	metal, cuprous	Flat metal button face.
<b>Layer/Level Subtotal :</b> 2				
<b>Quadrant total:</b> 2				



## Non-ceramic Artifact Inventory

The Edgar Site (AlGu-196)

Cat#	Qty	Type	Material - Other	Comments
------	-----	------	------------------	----------

**Feature total:** 2

**Subtotal :** 2

**Unit:** 515-220

**Feature:**

**Quadrant:**

**Layer/Level:** Plough

10061.0	1	container, unidentifiable	glass	Clear container glass body sherd, thin-bodied.
10062.0	1	window glass	glass	Clear window glass body sherd.
10071.0	2	nail, machine cut	metal, ferrous	Head and partial shank.

**Layer/Level Subtotal :** 4

**Quadrant total:** 4

**Feature total:** 4

**Subtotal :** 4

**Unit:** 515-221

**Feature:**

**Quadrant:**

**Layer/Level:** Plough

10101.0	2	container, unidentifiable	glass	Light aqua container glass body sherd, patinated.
10102.0	1	container, unidentifiable	glass	Clear container glass body sherd.
10103.0	1	window glass	glass	Clear window glass body sherd.
10111.0	1	smoking pipe	white ball clay	Moulded fluted pipe bowl fragment.
10121.0	1	nail, hand-wrought	metal, ferrous	Head and partial shank.
10122.0	1	nail, machine cut	metal, ferrous	
10123.0	1	nail, machine cut	metal, ferrous	
10124.0	1	unidentified	metal, ferrous	
10131.0	2	faunal, mammal	bone	
10132.0	1	faunal, mammal	bone	Mammalian tooth fragment.

**Layer/Level Subtotal :** 12

**Quadrant total:** 12

**Feature total:** 12

**Subtotal :** 12

**Unit:** 515-222

**Feature:**

**Quadrant:**

**Layer/Level:** Plough

10151.0	3	window glass	glass	Light aqua window glass body sherds.
10152.0	1	container, unidentifiable	glass	Clear container glass rim sherd.
10161.0	4	nail, machine cut	metal, ferrous	Head and partial shank.

**Layer/Level Subtotal :** 8

## Non-ceramic Artifact Inventory

The Edgar Site (AlGu-196)

Cat#	Qty	Type	Material - Other	Comments
<b>Quadrant total:</b>		8		
<b>Feature total:</b>		8		
<b>Subtotal :</b>		8		
<b>Unit:</b> 515-223				
<b>Feature:</b>				
<b>Quadrant:</b>				
<b>Layer/Level:</b> Plough				
10181.0	1	window glass	glass	Light aqua window glass body sherd.
10182.0	1	window glass	glass	Clear window glass body sherd.
10183.0	1	container, unidentifiable	glass	Light green container glass body sherd.
10191.0	1	smoking pipe	white ball clay	Indeterminate moulded pipe bowl fragment.
10201.0	1	nail, machine cut	metal, ferrous	Head and partial shank.
10202.0	1	nail, machine cut	metal, ferrous	
10203.0	1	unidentified	metal, ferrous	
10204.0	1	nail, hand-wrought	metal, ferrous	
<b>Layer/Level Subtotal :</b>		8		
<b>Quadrant total:</b>		8		
<b>Feature total:</b>		8		
<b>Subtotal :</b>		8		
<b>Unit:</b> 516-211				
<b>Feature:</b>				
<b>Quadrant:</b>				
<b>Layer/Level:</b> Plough				
10221.0	1	faunal, mammal	bone	
<b>Layer/Level Subtotal :</b>		1		
<b>Quadrant total:</b>		1		
<b>Feature total:</b>		1		
<b>Subtotal :</b>		1		
<b>Unit:</b> 516-213				
<b>Feature:</b>				
<b>Quadrant:</b>				
<b>Layer/Level:</b> Plough				
10241.0	1	container, liquor	glass	Dark olive liquor container glass body sherd.
10251.0	1	smoking pipe	white ball clay	Indeterminate moulded pipe bowl fragment.
10261.0	1	nail, machine cut	metal, ferrous	Head and partial shank.
10262.0	1	nail, machine cut	metal, ferrous	
<b>Layer/Level Subtotal :</b>		4		
<b>Quadrant total:</b>		4		

## Non-ceramic Artifact Inventory

The Edgar Site (AlGu-196)

Cat#	Qty	Type	Material - Other	Comments
------	-----	------	------------------	----------

**Feature total:** 4

**Subtotal :** 4

**Unit:** 516-214

**Feature:**

**Quadrant:**

**Layer/Level:** Plough

10281.0	1	window glass	glass	Light aqua window glass body sherd.
10282.0	1	container, unidentifiable	glass	Light aqua container glass body sherd.

**Layer/Level Subtotal :** 2

**Quadrant total:** 2

**Feature total:** 2

**Subtotal :** 2

**Unit:** 516-215

**Feature:**

**Quadrant:**

**Layer/Level:** Plough

10311.0	2	nail, machine cut	metal, ferrous	Head and partial shank.
---------	---	-------------------	----------------	-------------------------

**Layer/Level Subtotal :** 2

**Quadrant total:** 2

**Feature total:** 2

**Subtotal :** 2

**Unit:** 516-216

**Feature:**

**Quadrant:**

**Layer/Level:** Plough

10331.0	1	container, unidentifiable	glass	Clear container glass body sherd.
10332.0	1	container, unidentifiable	glass	Light aqua container glass body sherd, heavily thermally altered.
10341.0	1	harness buckle	metal, ferrous	Double bar harness buckle prongs.

**Layer/Level Subtotal :** 3

**Quadrant total:** 3

**Feature total:** 3

**Subtotal :** 3

**Unit:** 516-217

**Feature:**

**Quadrant:**

## Non-ceramic Artifact Inventory

The Edgar Site (AlGu-196)

Cat#	Qty	Type	Material - Other	Comments
<b>Layer/Level:</b> Plough				
10361.0	1	window glass	glass	Clear window glass body sherd.
10362.0	1	container, unidentifiable	glass	Light aqua container glass body sherd, indeterminate moulded mark.
10371.0	1	smoking pipe	white ball clay	Unmarked pipe stem fragment.
10381.0	1	nail, machine cut	metal, ferrous	Head and partial shank.
10382.0	1	nail, machine cut	metal, ferrous	
10383.0	1	unidentified	metal, ferrous	
10391.0	1	faunal, mammal	bone	Mammalian tooth fragment.
<b>Layer/Level Subtotal :</b> 7				
<b>Quadrant total:</b> 7				
<b>Feature total:</b> 7				
<b>Subtotal :</b> 7				
 <b>Unit:</b> 516-218				
<b>Feature:</b>				
<b>Quadrant:</b>				
<b>Layer/Level:</b> Plough				
10411.0	1	container, unidentifiable	glass	Light aqua container glass body sherd, heavily thermally altered.
10412.0	1	container, unidentifiable	glass	Green container glass body sherd.
10421.0	2	nail, machine cut	metal, ferrous	Head and partial shank.
10422.0	1	nail, machine cut	metal, ferrous	
<b>Layer/Level Subtotal :</b> 5				
<b>Quadrant total:</b> 5				
<b>Feature total:</b> 5				
<b>Subtotal :</b> 5				
 <b>Unit:</b> 516-219				
<b>Feature:</b>				
<b>Quadrant:</b>				
<b>Layer/Level:</b> Plough				
10441.0	1	container, unidentifiable	glass	Light green container glass body sherd, patinated.
10451.0	1	nail, machine cut	metal, ferrous	Head and partial shank.
<b>Layer/Level Subtotal :</b> 2				
<b>Quadrant total:</b> 2				
<b>Feature total:</b> 2				
<b>Subtotal :</b> 2				
 <b>Unit:</b> 516-220				
<b>Feature:</b>				
<b>Quadrant:</b>				

## Non-ceramic Artifact Inventory

The Edgar Site (AlGu-196)

Cat#	Qty	Type	Material - Other	Comments
<b>Layer/Level:</b> Plough				
10471.0	2	window glass	glass	Clear window glass body sherds.
10481.0	1	nail, machine cut	metal, ferrous	Head and partial shank.
<b>Layer/Level Subtotal :</b> 3				
<b>Quadrant total:</b> 3				
<b>Feature total:</b> 3				
<b>Subtotal :</b> 3				
 <b>Unit:</b> 516-222				
<b>Feature:</b>				
<b>Quadrant:</b>				
<b>Layer/Level:</b> Plough				
10501.0	1	container, unidentifiable	glass	Clear container glass rim sherd.
10511.0	1	nail, hand-wrought	metal, ferrous	
10521.0	1	faunal, mammal	bone	
<b>Layer/Level Subtotal :</b> 3				
<b>Quadrant total:</b> 3				
<b>Feature total:</b> 3				
<b>Subtotal :</b> 3				
 <b>Unit:</b> 517-215				
<b>Feature:</b>				
<b>Quadrant:</b>				
<b>Layer/Level:</b> Plough				
10541.0	1	window glass	glass	Light aqua window glass body sherd.
10542.0	1	tableware	glass	Green container glass body sherd.
10551.0	1	nail, machine cut	metal, ferrous	
<b>Layer/Level Subtotal :</b> 3				
<b>Quadrant total:</b> 3				
<b>Feature total:</b> 3				
<b>Subtotal :</b> 3				
 <b>Unit:</b> 517-216				
<b>Feature:</b>				
<b>Quadrant:</b>				
<b>Layer/Level:</b> Plough				
10571.0	1	window glass	glass	Clear window glass body sherd.
10581.0	1	smoking pipe	white ball clay	Indeterminate moulded pipe bowl fragment.
10591.0	3	unidentified	metal, ferrous	Metal tubing fragments.
10592.0	1	nail, machine cut	metal, ferrous	Head and partial shank.
10593.0	1	nail, machine cut	metal, ferrous	
<b>Layer/Level Subtotal :</b> 7				

## Non-ceramic Artifact Inventory

The Edgar Site (AlGu-196)

Cat#	Qty	Type	Material - Other	Comments
------	-----	------	------------------	----------

**Quadrant total:** 7

**Feature total:** 7

**Subtotal :** 7

**Unit:** 517-217

**Feature:**

**Quadrant:**

**Layer/Level:** Plough

10611.0 1 nail, machine cut metal, ferrous

**Layer/Level Subtotal :** 1

**Quadrant total:** 1

**Feature total:** 1

**Subtotal :** 1

**Unit:** 517-219

**Feature:**

**Quadrant:**

**Layer/Level:** Plough

10641.0 1 window glass glass Light aqua window glass body sherd.

10651.0 1 nail, indeterminate metal, ferrous

10652.0 1 nail, hand-wrought metal, ferrous

**Layer/Level Subtotal :** 3

**Quadrant total:** 3

**Feature total:** 3

**Subtotal :** 3

**Unit:** 517-220

**Feature:**

**Quadrant:**

**Layer/Level:** Plough

10671.0 2 window glass glass Clear window glass body sherds.

10681.0 1 brick brick Red brick fragment.

10691.0 1 faunal, mammal bone Mammalian tooth fragment.

**Layer/Level Subtotal :** 4

**Quadrant total:** 4

**Feature total:** 4

**Subtotal :** 4

**Unit:** 518-215

**Feature:**

**Quadrant:**

## Non-ceramic Artifact Inventory

The Edgar Site (AlGu-196)

Cat#	Qty	Type	Material - Other	Comments
<b>Layer/Level:</b> Plough				
10701.0	1	container, unidentifiable	glass	Light green container glass body sherd.
10711.0	1	slate pencil	slate	
10721.0	1	horse shoe nail	metal, ferrous	Head and partial shank.
<b>Layer/Level Subtotal :</b> 3				
<b>Quadrant total:</b> 3				
<b>Feature total:</b> 3				
<b>Subtotal :</b> 3				
 <b>Unit:</b> 518-216				
<b>Feature:</b>				
<b>Quadrant:</b>				
<b>Layer/Level:</b> Plough				
10741.0	1	button	glass	Undecorated four-hole sew through button.
10742.0	1	slate pencil	slate	
<b>Layer/Level Subtotal :</b> 2				
<b>Quadrant total:</b> 2				
<b>Feature total:</b> 2				
<b>Subtotal :</b> 2				
 <b>Unit:</b> 518-217				
<b>Feature:</b>				
<b>Quadrant:</b>				
<b>Layer/Level:</b> Plough				
10761.0	1	nail, machine cut	metal, ferrous	
<b>Layer/Level Subtotal :</b> 1				
<b>Quadrant total:</b> 1				
<b>Feature total:</b> 1				
<b>Subtotal :</b> 1				
 <b>Unit:</b> 518-218				
<b>Feature:</b>				
<b>Quadrant:</b>				
<b>Layer/Level:</b> Plough				
10781.0	1	nail, hand-wrought	metal, ferrous	
<b>Layer/Level Subtotal :</b> 1				
<b>Quadrant total:</b> 1				
<b>Feature total:</b> 1				
<b>Subtotal :</b> 1				
 <b>Unit:</b> 518-219				

## Non-ceramic Artifact Inventory

The Edgar Site (AlGu-196)

Cat#	Qty	Type	Material - Other	Comments
<b>Feature:</b>				
<b>Quadrant:</b>				
<b>Layer/Level:</b> Plough				
10801.0	1	container, unidentifiable	glass	Light aqua container glass body sherd, heavily thermally altered.
10811.0	1	nail, machine cut	metal, ferrous	Head and partial shank.
10812.0	1	nail, machine cut	metal, ferrous	
10813.0	2	unidentified	metal, ferrous	
<b>Layer/Level Subtotal : 5</b>				
<b>Quadrant total: 5</b>				
<b>Feature total: 5</b>				
<b>Subtotal : 5</b>				
 <b>Unit: 518-220</b>				
<b>Feature:</b>				
<b>Quadrant:</b>				
<b>Layer/Level:</b> Plough				
10831.0	1	nail, machine cut	metal, ferrous	Head and partial shank.
<b>Layer/Level Subtotal : 1</b>				
<b>Quadrant total: 1</b>				
<b>Feature total: 1</b>				
<b>Subtotal : 1</b>				
 <b>Unit: 519-210</b>				
<b>Feature:</b>				
<b>Quadrant:</b>				
<b>Layer/Level:</b> Plough				
10851.0	1	window glass	glass	Clear window glass body sherd.
10861.0	1	wire	metal, ferrous	
<b>Layer/Level Subtotal : 2</b>				
<b>Quadrant total: 2</b>				
<b>Feature total: 2</b>				
<b>Subtotal : 2</b>				
 <b>Unit: 519-218</b>				
<b>Feature:</b>				
<b>Quadrant:</b>				
<b>Layer/Level:</b> Plough				
10891.0	1	nail, hand-wrought	metal, ferrous	
<b>Layer/Level Subtotal : 1</b>				
<b>Quadrant total: 1</b>				



## Non-ceramic Artifact Inventory

The Edgar Site (ALGu-196)

Cat#	Qty	Type	Material - Other	Comments
<b>Feature total:</b>		1		
<b>Subotal :</b>		1		
<b>Unit:</b> 519-219				
<b>Feature:</b>				
<b>Quadrant:</b>				
<b>Layer/Level:</b> Plough				
10911.0	1	window glass	glass	Clear window glass body sherd.
<b>Layer/Level Subotal :</b>		1		
<b>Quadrant total:</b>		1		
<b>Feature total:</b>		1		
<b>Subotal :</b>		1		
<b>Grand Total - :+03</b>				

## **APPENDIX C: Edgar Site (AlGu-196) Artifact Inventory – Faunal Materials**

**Faunal Appendix**  
The Edgar Site (AlGu-196)

Cat.	NISP	Species	Element Non-F	ood	Modification
<b>Feature:</b> Feature 01					
<b>Quadrant</b> 1					
<b>Layer/Level:</b> A fill					
441	1	large mammal	scapula	N	
442	1	large mammal	Long bone	N	
443	21	large-extra-large mammal		N	calcined
<b>Layer/Level sub total:</b> 23					
<b>Layer/Level:</b> fill					
411	1	Aves chicken/duck size	Eggshell	N	
422	2	_Rodentia	Long bone	Y	
428	3	Mammalia	Tooth	N	
430	8	extra-large mammal		N	
431	23	large mammal	unknown	N	
432	75	large-extra-large mammal		N	calcined
429	8	large-extra-large mammal		N	charred
426	1	Sus scrofa	Incisor	N	
427	2	Sus scrofa	Canine	N	
425	1	Bos taurus	Lower molar	N	
424	1	Sus scrofa	Premolar or molar	N	
423	1	Bos taurus	Innominate, ischium	N	

**Faunal Appendix**  
The Edgar Site (AlGu-196)

Cat.	NISP	Species	Element Non-F	ood	Modification
421	1	Ovis aries	Tibia	N	
<b>Layer/Level sub total:</b>		127			
<b>Quadrant total:</b>		150			
<b>Quadrant 3</b>					
<b>Layer/Level:</b>		fill			
451	1	_Mephitis mephitis	Mandible w. teeth in situ	Y	
460	1	large-extra-large mammal		N	
457	7	large-extra-large mammal		N	part charred
456	5	extra-large mammal		N	charred
462	1	large-extra-large mammal	Vertebra	N	charred
463	15	large mammal	unknown	N	
454	1	extra-large mammal	Long bone	N	
459	1	Sus scrofa	Lower incisor	N	
458	5	Bos taurus	Premolar or molar	N	
455	1	Bos taurus	Cranium	N	charred
453	1	Bos taurus	Scapula	N	
452	1	Bos taurus	Radius	N	
461	1	Ovis aries/Capra hircus	Femur	N	
<b>Layer/Level sub total:</b>		41			
<b>Quadrant total:</b>		41			
<b>Feature total:</b>		191			

**Faunal Appendix**  
The Edgar Site (AlGu-196)

Cat.	NISP	Species	Element Non-F	ood	Modification
<b>Feature:</b> Feature 02					
<b>Quadrant</b> 1					
<b>Layer/Level:</b> fill					
471	2	large-extra-large mammal		N	calcined
474	17	large mammal		N	
472	1	Bos taurus	incisor	N	
473	1	Sus scrofa	Upper incisor 3	N	
<b>Layer/Level sub total:</b>		21			
<b>Quadrant total:</b>		21			
<b>Quadrant</b> 3					
<b>Layer/Level:</b> fill					
502	4	large mammal	wrist/ankle	N	
509	1	Sheep, Goat, or Deer	Rib	N	
507	1	large mammal	Long bone	N	
513	40	large mammal	unknown	N	
508	1	Sheep, Goat, or Deer	Proximal phalanx digit III	N	
503	1	Sus scrofa	lower incisor	N	
504	1	Sus scrofa	Upper incisor 3	N	
505	1	Sus scrofa	Premolar	N	
506	1	Sus scrofa	Molar	N	
510	1	Bos taurus	cervical vertebra 5	N	

**Faunal Appendix**  
The Edgar Site (AlGu-196)

Cat.	NISP	Species	Element Non-F	ood	Modification
498	1	Sus scrofa	Ulna	N	
517	1	Ovis aries/Capra hircus	Humerus	N	
518	1	Sus scrofa	Ulna	N	
514	1	Sus scrofa	Radius	N	
516	1	Ovis aries/Capra hircus	Radius	N	
497	1	Sus scrofa	Radius	N	
481	1	Sus scrofa	Radius	N	
515	1	Sus scrofa	Radius	N	
520	1	Sus scrofa	third distal carpal	N	
521	1	Sus scrofa	third distal carpal	N	
511	1	Bos taurus	Radial carpal	N	
487	1	Sus scrofa	Metacarpal III	N	
488	1	Sus scrofa	Metacarpal III	N	
485	1	Sus scrofa	Metacarpal IV	N	
486	1	Sus scrofa	Metacarpal IV	N	
492	1	Sus scrofa	Metacarpal V	N	
491	1	Sus scrofa	Metacarpal V	N	
482	1	Sus scrofa	tibia	N	
512	1	Sus scrofa	Calcaneus	N	

**Faunal Appendix**  
The Edgar Site (AlGu-196)

Cat.	NISP	Species	Element Non-F	ood	Modification
483	1	Sus scrofa	Calcaneus	N	
484	1	Sus scrofa	Astragalus	N	
519	1	Sus scrofa	Central tarsal	N	
493	1	Sus scrofa	Central tarsal	N	
494	1	Sus scrofa	Metatarsal II	N	
490	1	Sus scrofa	Metatarsal III	N	
489	1	Sus scrofa	Metatarsal IV	N	
501	3	Sus scrofa	Metapodial II or V	N	
499	1	Sus scrofa	Metapodial II or V	N	
495	1	Sus scrofa	Metapodial III or IV	N	
500	1	Sus scrofa	Proximal phalanx digit II o	N	
496	1	Sus scrofa	Proximal phalanx digit III	N	
<b>Layer/Level sub total:</b>		85			
<b>Quadrant total:</b>		85			
<b>Feature total:</b>		106			
<b>Feature:</b>		Feature 03			
<b>Quadrant</b>		3			
<b>Layer/Level:</b>		fill			
532	1	_Equus sp.	Humerus	Y	
531	1	small-medium mammal	unknown	N	
<b>Layer/Level sub total:</b>		2			

**Faunal Appendix**  
The Edgar Site (AlGu-196)

Cat.	NISP	Species	Element Non-F	ood	Modification
<b><i>Quadrant total:</i></b>		2			
<b><i>Feature total:</i></b>		2			
<b>Feature:</b> Feature 04					
<b>Quadrant</b> 1					
<b>Layer/Level:</b> fill					
547	1	small-medium mammal	unknown	N	calcined
542	1	_Rattus norvegicus	Innominate	Y	
543	1	aves or mammalia sm.	Long bone	N	
544	1	_Rodentia	femur	Y	
546	6	large mammal	unknown	N	
541	1	Sus scrofa	Lower incisor	N	
545	1	Sus scrofa	rib	N	
<b><i>Layer/Level sub total:</i></b>		12			
<b>Layer/Level:</b> fill A					
670	1	extra-large mammal	innominate?	N	
564	2	_Anura	Long bone	Y	
676	1	aves or mammalia sm.	Long bone	N	
674	3	Aves chicken/duck size	long bone shaft frag.	N	
673	3	small mammal	Long bone	N	
561	1	Aves chicken/duck size	humerus	N	
671	1	large mammal	Long bone	N	



**Faunal Appendix**  
The Edgar Site (AlGu-196)

Cat.	NISP	Species	Element Non-F	ood	Modification
669	6	Artiodactyla	premolar or molar	N	
661	1	large mammal		N	calcined
672	2	large mammal	unknown	N	
562	1	Gallus gallus	Humerus	N	
667	2	Sheep, Goat, or Deer	Vertebra	N	
563	1	Aves goose/turkey size	long bone shaft frag.	N	
662	1	_Rattus norvegicus	Innominate	Y	
663	1	_Rattus norvegicus	Femur	Y	
664	1	_Rodentia	Femur	Y	
665	1	_Rattus norvegicus	Humerus	Y	
666	1	_Rodentia	Femur	Y	
675	1	Sus scrofa	Lower incisor	N	
668	1	Sus scrofa	Premolar	N	
677	1	Sus scrofa	Humerus	N	
<b>Layer/Level sub total:</b>		33			
<b>Quadrant total:</b>		45			
<b>Quadrant</b>		3			
<b>Layer/Level:</b>		fill			
720	4	large mammal	Long bone	N	calcined
721	1	small-medium mammal	unknown	N	

**Faunal Appendix**  
The Edgar Site (AlGu-196)

Cat.	NISP	Species	Element Non-F	ood	Modification
718	2	Sheep, Goat, or Deer	Rib	N	
722	1	extra-large mammal	Long bone	N	
719	2	Sheep, Goat, Deer, or Pig	Rib	N	
728	37	large-extra-large mammal	unknown	N	
726	11	large mammal	Long bone	N	
723	1	extra-large mammal	Rib	N	
725	1	extra-large mammal	Rib	N	
681	1	Aves chicken/duck size	Eggshell	N	
702	10	_Rattus norvegicus	various	Y	
716	1	large mammal	Thoracic vertebra	N	
710	1	Artiodactyla	Premolar or molar	N	
692	1	Anser sp.	digit I phalanx II	N	
691	1	Anser sp.	digit II phalanx II	N	
690	1	Gallus gallus	Radius	N	
689	1	Gallus gallus	Furculum	N	
682	1	_Sphyrapicus varius	Carpometacarpus	Y	
687	1	Anser sp.	digit II phalanx I	N	
686	1	Aves goose/turkey size	long bone shaft frag.	N	
701	1	_Rodentia	Cranium	Y	

**Faunal Appendix**  
The Edgar Site (AlGu-196)

Cat.	NISP	Species	Element Non-F	ood	Modification
685	6	Aves chicken/duck size	long bone shaft frag.	N	
684	1	Anser sp.	Carpometacarpus	N	
683	1	Anser sp.	Carpometacarpus	N	
688	1	Anser sp.	digit II phalanx I	N	
715	1	Sus scrofa	Lower incisor	N	
714	1	Sus scrofa	Lower incisor	N	
705	1	Bos taurus	Lower incisor 1 or 2	N	
706	1	Sus scrofa	Upper incisor 2 or 3	N	
711	1	Sus scrofa	Canine	N	
712	1	Sus scrofa	lower? Canine	N	
713	1	Sus scrofa	upper? Canine	N	
707	1	Sus scrofa	Premolar	N	
709	1	Sus scrofa	Molar	N	
708	1	Sus scrofa	Molar	N	
717	1	Sus scrofa	Thoracic vertebra	N	
724	1	Sus scrofa	Rib	N	
727	1	Ovis aries/Capra hircus	Innominate	N	
703	1	Sus scrofa	Metacarpal V	N	
704	1	Sus scrofa	Proximal phalanx digit III	N	

***Layer/Level sub total:*** 105

**Faunal Appendix**  
The Edgar Site (AlGu-196)

Cat.	NISP	Species	Element Non-F	ood	Modification
<b><i>Quadrant total:</i></b>		105			
<b><i>Feature total:</i></b>		150			
<b>Feature:</b>		Feature 08			
<b>Quadrant</b>		east			
<b>Layer/Level:</b>		B			
201	2	Aves chicken/duck size	long bone shaft frag.	N	
202	3	Mammalia	unknown	N	calcined
204	1	large mammal	unknown	N	
203	1	large-extra-large mammal	Vertebra	N	calcined
206	1	Sus scrofa	Premolar	N	
205	1	Ovis aries/Capra hircus	Proximal phalanx digit III	N	
<b><i>Layer/Level sub total:</i></b>		9			
<b>Layer/Level:</b>		D			
212	1	Aves chicken/duck size	long bone shaft frag.	N	calcined
211	2	Aves chicken/duck size	long bone shaft frag.	N	
221	10	large mammal	unknown	N	calcined
222	3	large mammal	unknown	N	
225	1	large mammal	Long bone	N	
223	2	Sus scrofa	Lower incisor	N	
226	1	Sus scrofa	Humerus	N	
224	1	Sus scrofa	Intermediate phalanx digit	N	

**Faunal Appendix**  
The Edgar Site (AlGu-196)

Cat.	NISP	Species	Element Non-F	ood	Modification
<b>Layer/Level sub total:</b>		21			
<b>Layer/Level:</b>		E			
256	1	large mammal	Long bone	N	
253	1	small-medium mammal	unknown	N	
257	2	large mammal	Long bone	N	
251	11	large mammal	unknown	N	calcined
241	2	Aves chicken/duck size	long bone shaft frag.	N	
231	1	Salmonidae	Vertebra	N	calcined
252	1	small-medium mammal	unknown	N	calcined
254	1	Sus scrofa	Upper canine	N	
255	1	Sus scrofa	Distal phalanx digit II or V	N	
<b>Layer/Level sub total:</b>		21			
<b>Layer/Level:</b>		F			
264	15	large mammal		N	
265	21	large mammal		N	calcined
262	1	Sus scrofa	Upper incisor 2	N	
261	1	Sus scrofa	Premolar	N	
263	1	Sus scrofa	premolar 3	N	
267	1	Bos taurus	Rib	N	
266	1	Bos taurus	Metacarpal III & IV	N	

**Faunal Appendix**  
The Edgar Site (AlGu-196)

Cat.	NISP	Species	Element Non-F	ood	Modification
<b>Layer/Level sub total:</b>		41			
<b>Layer/Level:</b>		G			
286	2	_Canis familiaris	Caudal vertebra	Y	
293	2	_Canis familiaris	Cranium	Y	
294	1	_Canis familiaris	Scapula	Y	
301	440	_Canis familiaris	major part of skeleton w. a	Y	
292	7	_Canis familiaris	toothrow sections, many te	Y	
291	22	_Canis familiaris	teeth	Y	
287	1	_Canis familiaris	Intermediate phalanx	Y	
282	14	large mammal		N	
281	22	large mammal		N	
272	1	Aves chicken/duck size	long bone shaft frag.	N	calcined
271	1	Aves chicken/duck size	long bone shaft frag.	N	
295	90	_large mammal	Cranium	Y	
283	1	Sus scrofa	Tooth	N	
284	1	Sus scrofa	Lower canine	N	
285	1	Sus scrofa	Molar	N	
296	1	Sus scrofa	Metapodial III or IV	N	calcined
<b>Layer/Level sub total:</b>		607			
<b>Quadrant total:</b>		699			
<b>Quadrant</b>		west			

**Faunal Appendix**  
The Edgar Site (AlGu-196)

Cat.	NISP	Species	Element Non-F	ood	Modification
<b>Layer/Level:</b>		fill			
328	1	extra-large mammal	cervical vertebra 5?	N	
322	57	large mammal		N	calcined
323	1	large-extra-large mammal		N	calcined
324	3	large mammal		N	
325	43	large mammal		N	
326	2	large-extra-large mammal		N	
316	1	Sus scrofa	lower? Incisor	N	
315	1	Sus scrofa	Upper canine	N	
314	3	Sus scrofa	Premolar	N	
313	1	Sus scrofa	Molar	N	
317	1	Sus scrofa	Mandible	N	
327	1	Bos taurus	Mandible w. P3, M1-3 in s	N	
311	1	Sus scrofa	Maxilla w. M1,2,3 in situ	N	
312	1	Sus scrofa	Maxilla w. M1,2,3 in situ	N	
329	1	Sus scrofa	Humerus	N	
318	1	Sus scrofa	Calcaneus	N	
320	1	Sus scrofa	Metapodial II or V	N	
319	2	Sus scrofa	Metapodial III or IV	N	

**Faunal Appendix**  
The Edgar Site (AlGu-196)

Cat.	NISP	Species	Element Non-F	ood	Modification
321	1	Sus scrofa	Intermediate phalanx digit	N	
<b>Layer/Level sub total:</b>		123			
<b>Quadrant total:</b>		123			
<b>Feature total:</b>		822			
<b>Feature:</b>		Feature 09			
<b>Quadrant</b>		south			
<b>Layer/Level:</b>		fill			
331	10	large mammal		N	calcined
332	2	large mammal		N	
<b>Layer/Level sub total:</b>		12			
<b>Quadrant total:</b>		12			
<b>Feature total:</b>		12			
<b>Feature:</b>		Feature 10			
<b>Quadrant</b>		east			
<b>Layer/Level:</b>		A			
342	1	_Equus sp.	Innominate	Y	
341	2	large mammal		N	
<b>Layer/Level sub total:</b>		3			
<b>Layer/Level:</b>		B			
351	5	large mammal		N	calcined
352	11	large mammal		N	
357	1	_Equus sp.	Radial carpal	Y	
353	1	Sus scrofa	Molar	N	



**Faunal Appendix**  
The Edgar Site (AlGu-196)

Cat.	NISP	Species	Element Non-F	ood	Modification
356	1	Bos taurus	Mandible	N	
355	1	Ovis aries/Capra hircus	Mandible	N	
358	1	Sus scrofa	Tibia	N	
359	1	Ovis aries	Tibia	N	
354	1	Ovis aries/Capra hircus	Fibula	N	
<b>Layer/Level sub total:</b>		23			
<b>Quadrant total:</b>		26			
<b>Quadrant</b> west					
<b>Layer/Level:</b>		fill			
361	10	small-medium mammal	unknown	N	calcined
362	2	large mammal		N	
363	1	large mammal	unknown	N	calcined
364	1	Sheep, Goat, or Deer	Scapula	N	
365	3	large-extra-large mammal	Long bone	N	
366	1	Ovis aries	Humerus	N	
367	1	Bos taurus	Proximal phalanx digit II o	N	
<b>Layer/Level sub total:</b>		19			
<b>Quadrant total:</b>		19			
<b>Feature total:</b>		45			
<b>Feature:</b> Feature 13					
<b>Quadrant</b> east					
<b>Layer/Level:</b>		A			

**Faunal Appendix**  
The Edgar Site (AlGu-196)

Cat.	NISP	Species	Element Non-F	ood	Modification
396	19	large mammal		N	
387	3	large mammal	wrist/ankle	N	
386	1	Sheep, Goat, or Deer	rib	N	
385	7	large mammal	rib	N	
384	6	large mammal		N	calcined
381	11	large mammal	vertebral	N	
382	12	large mammal	vertebra	N	
397	1	Sheep, Goat, or Deer	Rib	N	
383	6	large mammal		N	charred
388	1	Sus scrofa	cervical vertebra 1	N	
391	1	Sus scrofa	cervical vertebra 5?	N	
389	1	Sus scrofa	Thoracic vertebra 15?	N	
390	1	Sus scrofa	thoracic vertebra end serie	N	
394	1	Sus scrofa	Radius	N	
393	1	Sus scrofa	Radius	N	
392	1	Sus scrofa	third distal carpal	N	
395	1	Sus scrofa	Metacarpal III	N	
399	1	Sus scrofa	Metacarpal IV	N	
398	1	Sus scrofa	Tibia	N	charred
<b>Layer/Level sub total:</b>		76			

**Faunal Appendix**  
The Edgar Site (AlGu-196)

Cat.	NISP	Species	Element Non-F	ood	Modification
<b>Quadrant total:</b>		76			
<b>Quadrant</b>		west			
<b>Layer/Level:</b>		A			
376	1	Sheep, Goat, Deer, or Pig	Rib	N	
372	8	large mammal		N	calcined
371	11	large mammal		N	
379	1	Sus scrofa	Cervical vertebra mid-seri	N	
377	1	Sus scrofa	cervical vertebra 4 or 5	N	
378	1	Sus scrofa	thoracic vertebra 2 or 3	N	
374	1	Sus scrofa	Femur	N	
375	1	Sus scrofa	Femur	N	
373	2	Sus scrofa	Distal phalanx digit III or I	N	calcined
<b>Layer/Level sub total:</b>		27			
<b>Quadrant total:</b>		27			
<b>Feature total:</b>		103			
<b>Feature:</b>		miscellaneous			
<b>Quadrant</b>					
<b>Layer/Level:</b>					
402	1	extra-large mammal	thoracic vertebra spine	N	
401	1	Bos taurus	Humerus	N	
<b>Layer/Level sub total:</b>		2			
<b>Quadrant total:</b>		2			

**Faunal Appendix**  
The Edgar Site (AlGu-196)

Cat.	NISP	Species	Element Non-F	ood	Modification
<b><i>Feature total:</i></b>		2			
<b><u>Grand Total</u></b>		<b><u>1433</u></b>			