

# *The Butler Homestead Site*



**Archaeological Services Inc.**

528 Bathurst St.  
Toronto, Ontario  
Canada, M5S 2P9

T 416-966-1069

F 416-966-9723

info@IASI.to/www.IASI.to

Artist's conception of the Butler Homestead Site by Shelley Huson

**Stage 4 Salvage Excavation of a Portion of  
The Butler Homestead Site (AhGs-18)  
St. Andrews Glen Subdivision (26T-18-9701)  
Part of Lot 1, Plan M11, RP-30R927  
Town of Niagara-on-the-Lake  
Regional Municipality of Niagara, Ontario**

Prepared for:

**Culture Programs Unit  
Ministry of Tourism and Culture  
410 Bay Street, Suite 1700  
Toronto, Ontario M7A 0A7  
T 416-314-7148  
F 416-314-7175**

Archaeological Licence 99-007 (Williamson)  
MCL CIF 99-007-022  
ASI File 98BW-01

March 2011



**Archaeological Services Inc.**

528 Bathurst St.  
Toronto, Ontario  
Canada, M5S 2P9

T 416-966-1069  
F 416-966-9723

info@iASI.to/www.iASI.to

**Stage 4 Salvage Excavation of a Portion of  
The Butler Homestead Site (AhGs-18)  
St. Andrews Glen Subdivision (26T-18-9701)  
Part of Lot 1, Plan M11, RP-30R927  
Town of Niagara-on-the-Lake  
Regional Municipality of Niagara, Ontario**

**EXECUTIVE SUMMARY**

Archaeological Services Inc. (ASI) was retained by the Blythwood Group Inc., on behalf of Ryegate Capital Corporation, to conduct a Stage 4 salvage excavation of a portion of the Butler Homestead Site (AhGs-18), located on part of Lot 1, Plan M11 in the Town of Niagara-on-the-Lake, Ontario. The field work was completed between May and September of 1999 under the project direction of Dr. Ron Williamson (MTC CIF #99-007-022) and the field direction of Ms. Ellen Blaubergs and Mr. Andrew Clish.

The site was discovered in 1996 during a Stage 1-2 assessment of the proposed St. Andrews Glen Subdivision (26T-18-9701). Historical research indicated that the site encompassed the homestead of Colonel John Butler, who was charged with settling Loyalist families in Niagara-on-the-Lake after the American Revolution, precipitating the creation of the Province of Ontario.

The work programme included a public archaeology component whereby 39 square metres of topsoil were hand-excavated as part of a public school programme operated during the month of June. The Stage 4 field work comprised the hand excavation of 322 one-metre square units, including the block excavation of units to salvage an extensive late eighteenth- through early nineteenth-century midden deposit that had formed on top of an abandoned root cellar. In addition to exposing the rectangular cellar feature, these excavations partially revealed a builder's trench and stone foundation. The foundation was completely exposed through hand excavation by following the alignment of the stones. The root cellar is interpreted as the location of the first cabin that sheltered the Butler family after they arrived at Niagara circa 1784, the year that Butlers' Rangers were officially disbanded. The cabin was replaced by a frame structure with a stone foundation at an undetermined date. This was the house destroyed by American troops during the War of 1812.

A total of 106,347 historical artifacts and 488 Aboriginal lithics from the excavation are being curated by Archaeological Services Inc. for eventual transfer to the National Museum of Civilization in Ottawa. The excavation of a portion of the Butler Homestead Site (AhGs-18) has, therefore, provided a unique opportunity to document the daily activities of an important Loyalist family both through material culture and structural archaeological features.

It is concluded from this excavation that there are no further archaeological concerns with respect to that portion of the Butler Homestead Site extant on Building Lots 64, 66, 67, a portion of "Street A," and Lots 42-46 east of Street "A" within the St. Andrews Glen subdivision, with the exception of that portion of the above-noted stone foundation that extends into Lot 64. The foundation should be preserved in situ during the development of Lot 64 as it is within Building Lot 65, whose ownership has been transferred to Parks Canada for the permanent maintenance of a public park that commemorates Colonel Butler, his family and this early period of Ontario's history.



**ARCHAEOLOGICAL SERVICES INC.  
PLANNING DIVISION**

**PROJECT PERSONNEL**

*Project Manager  
and Director:*

Ronald F. Williamson, PhD, Managing Partner & Chief Archaeologist

*Project Archaeologists:*

Ellen Blaubergs, BA Hons  
Andrew Clish, BES, Senior Archaeologist

*Field Archaeologists:*

Shaun Austin, PhD, Senior Archaeologist  
Ann Balmer  
Terri-Lynn Brennan  
Lanna Crucefix  
Sonja Ells  
Mary-Catherine Garden  
Beverly Garner, BA Hons, Assistant Manager  
Kevin Gibbs  
Tara Jenkins  
Stewart Jones Jr.  
Tracy Killip  
Eva MacDonald, MSc, Senior Archaeologist

Chris Mahood  
Mark Mahood  
Jennifer McKee  
Stephen Monckton, PhD  
Robert Pihl, MA, Partner & Senior Archaeologist  
Debbie Steiss, MA, Partner & Senior Archaeologist  
Caroline Thériault  
Stephen Cox Thomas, MA  
Blake Walker  
Christopher Watts, PhD  
Ron Williamson  
Robert Wojtowicz, BA

*Backhoe Operators:*

James Flake  
Peter Flake

*Laboratory Processing:*

Elaine Cheng, BA Hons, Laboratory Technician  
Kristine Crawford, BA, Laboratory Co-ordinator [2007]  
Alexis Dunlop, MSc, Laboratory Co-ordinator [2008-present]  
Beverly Garner, Laboratory Co-ordinator [1999]  
Jessica Pacquette  
Keli Watson

*Artifact Inventory:*

Beverly Garner  
Eva MacDonald  
Denise McGuire, MA, Staff Archaeologist  
Wesley Oldham, MA, Staff Archaeologist  
Andrew Riddle, PhD, Staff Archaeologist

*Archival Research:*

Eva MacDonald  
Joy Ormsby

*Conservation Consultant:*

Susan Maltby, MA

*Faunal Analysis:*

Suzanne Needs Howarth, PhD *Perca Zooarchaeological Research*  
Stephen Cox Thomas, MA

*Botanical Analysis:*

Stephen Monckton, PhD *Bioarchaeological Research*



*Report Preparation:* Ellen Blaubergs  
Eva MacDonald  
Denise McGuire  
Andrew Riddle, PhD, Staff Archaeologist  
Ron Williamson

*Graphics:* Andrew Clish  
Sarina Finlay, BA, GIS-AS, Supervisor of GIS/CAD Operations  
Shelley Huson

*Artifact Photography:* Andrea Carnevale, BSc, Staff Archaeologist  
Eva MacDonald  
Andrew Riddle  
Keli Watson

### **Special Acknowledgements:**

The Butler site excavation was designed from its outset to include a large public archaeology component, therefore, it was not a typical commercial salvage excavation. We would particularly like to thank Mr. Robert Mills, Project Manager for St. Andrews Glen, for his willingness to provide public access to the property so that the public archaeology programme could be implemented.

With the help of volunteer coordinator Krista Stephenson, the public school programme educated approximately 375 students in the history and archaeology of Colonel John Butler and his Loyalist family. We would like to thank the students and teachers of the following schools for participating: Prince Philip P.S., Dewitt Carter P.S., Lakeview P.S., Virgil P.S., A. N. Meyer P.S., Ecole publique La Marsh, Brantford P.S., Colonel Butler P.S., St. Michael S.S., and Lincoln Centennial P.S.

Volunteers from the Niagara region also participated in the excavation of one-metre square units under the supervision of ASI staff in order to gain a better understanding of their community's history. In the winter of 2000 and 2001, volunteers washed artifacts in order to gain practical experience through the Ontario Archaeological Society's Passport to the Past programme. Laboratory space for the Passport programme was made available at the University of Toronto by the Department of Anthropology's Associate Chair E.B. Banning and facilitated by Pat Reed, Laboratory Technician.

#### **Excavation Volunteers**

Don Brennagh  
Doug Carr  
Dave Hunt  
Shelley Huson  
Linda Ivey  
Stewart Jones Sr.  
Tony King  
Dave Lister  
Christine Nisan  
Susan Sherk  
Krista Stephenson  
Carole Stimmell, PhD  
Marjorie Tuck  
Nancy Watson  
J. Woods

Donalda Badone  
Louis Badone  
Don Brennagh  
Kristine Crawford  
Jane Cottrill  
Virginias Frere  
Ingrid Haberer  
Allison Jones  
Stewart Jones Sr.  
Stewart Jones Jr.  
Alan Jupe  
Norma Knowlton  
Anne La Fontaine  
Leila Lessem  
David Lipovitch

#### **Artifact Washing Volunteers**

Dave Lister  
Marianne Murphy  
Anna Newman  
Don Portoghesi  
Melanie Priestman  
Rand Schultz  
Nicole Shermerhorn  
Jim Shropshire  
Rick Smeding  
Tony Stapells  
Andrew Tapajna  
Dorothy Tapajna  
Mary Tournour  
Liz Wojtowicz  
Robert Wojtowicz



Members of the Niagara Chapter of the OAS and patrons of the Willowbank School for Restoration Arts also assisted with washing during workshops organized by Shelley Huson and Laura Dodson in 2003.

We would like to thank Mr. Jon Jouppien, Heritage Consultant, for examining the stone foundation and sharing his knowledge of building practices on late eighteenth- and early nineteenth-century domestic and military sites in the Niagara region.

We would like to thank Ms. Joy Ormsby of Niagara-on-the-Lake for generously sharing her own Butler research and for commenting on a draft of the historical summary prepared for this project.

The late Mrs. Laura Dodson of the Niagara-on-the-Lake Conservancy should be thanked for her interest in ensuring the conservation of a portion of this important site. She was instrumental in organizing the St. Andrews Glen Archaeology Committee that dedicated itself to that goal. The committee also included the above-mentioned Ms. Ormsby, as well as Mr. Tom Richardson, Mr. Ron Dalgleish, Ms. Aggie Tarnoy, Ms. Ellen Lloyd, and Mr. Ron Dale. Dr. Elizabeth Oliver Malone has also given generously of her time to ensure the preservation and commemoration of the site.

The staff of Parks Canada generously lent us supplies for our June school education programme. They also helped to identify military artifacts, and shared their considerable knowledge of the history of the Niagara region. In particular, Mr. Ron Dale, former curator of Fort George, was a reassuring presence on the St. Andrews Glen Archaeology Committee and his overall support of the project is acknowledged.

We wish to thank Mr. Gerry Wooll for providing the use of an unoccupied commercial building west of the site, which became the classroom for the June school education programme.

Ms. Patricia Ferguson, former curator of ceramics at the Gardiner Museum in Toronto graciously assisted in the identification of the Chinese porcelain and white salt-glazed stoneware vessels.

Special thanks go to Ms. Shelley Huson our “fifth” crew member for her countless hours of volunteer work at the site. Shelley’s contribution goes beyond her work on the site including excavation and detail drawing of the foundation. Her drawings of the artifacts, and her rendering of the Butler Homestead reproduced on the cover of this report, her support for the crew and enthusiasm for the project were all greatly appreciated.

Mr. Peter Zuj’s boundless energy and constant support for the excavation and crew was greatly appreciated.

Finally, it was a pleasure dealing with Ms. Aggie Tarnoy, whose organizational skills and knowledge of the Niagara region proved to be invaluable during the course of the summer. The St. Andrews Glen sales office became a second home to the archaeological crew and we would like to acknowledge the gracious way that Aggie accommodated our various requests.





## TABLE OF CONTENTS

PROJECT PERSONNEL.....	ii
TABLE OF CONTENTS .....	v
1.0 INTRODUCTION.....	1
2.0 METHODOLOGY .....	1
2.1 PREVIOUS ARCHAEOLOGICAL RESEARCH .....	1
2.2 STAGE 4 SALVAGE EXCAVATION .....	4
2.3 PUBLIC ARCHAEOLOGY PROGRAMME .....	6
3.0 HISTORY .....	8
3.1 INTRODUCTION .....	8
3.2 PRELUDE TO THE FOUNDING OF NIAGARA.....	8
3.3 COLONEL JOHN BUTLER AND THE FOUNDING OF NIAGARA .....	9
3.4 THE BUTLER FAMILY OF NIAGARA .....	10
3.5 SUMMARY .....	13
4.0 SETTLEMENT FEATURES.....	14
4.1 STONE FOUNDATION FOR FRAME STRUCTURE.....	14
4.2 ROOT CELLAR .....	19
4.3 OTHER FEATURES .....	20
5.0 HISTORICAL ARTIFACT ANALYSIS .....	23
5.1 KITCHEN AND FOOD-RELATED CLASS.....	24
5.1.1 <i>Ceramic Artifacts</i> .....	24
5.1.2 <i>Non-ceramic Artifacts</i> .....	32
5.2 ARCHITECTURAL CLASS.....	34
5.3 PERSONAL CLASS .....	35
5.3.1 <i>Toilet and Hygiene</i> .....	35
5.3.2 <i>Medicine</i> .....	35
5.3.3 <i>Clothing</i> .....	36
5.3.4 <i>Smoking Pipes</i> .....	38
5.3.5 <i>Adornment</i> .....	38
5.3.6 <i>Other Personal Gear</i> .....	40
5.4 HOUSEHOLD FURNISHINGS .....	40
5.5 TOOLS AND EQUIPMENT .....	40
5.5.1 <i>Agriculture</i> .....	40
5.5.2 <i>Animal Husbandry</i> .....	40
5.5.3 ARMAMENT.....	41
5.5.4 <i>Recreation</i> .....	41
5.5.5 <i>Sewing</i> .....	42
5.5.6 <i>Fishing</i> .....	42
5.5.7 <i>Trade and Commerce</i> .....	42
5.5.8 <i>Writing</i> .....	42
5.5.9 <i>Hardware and General Tools</i> .....	42
5.6 ORGANIC CLASS .....	43
5.6.1 <i>Inventory of Faunal Remains</i> .....	43
5.6.2 <i>Botanical Inventory</i> .....	48
6.0 PRE-CONTACT COMPONENT .....	49
7.0 DISCUSSION .....	51
8.0 RECOMMENDATIONS .....	52
9.0 REFERENCES CITED .....	54

APPENDIX A: Detailed Drawings of Butler Homestead Site (AhGs-18) Foundation

APPENDIX B: Master List of Artifact Proveniences

APPENDIX C: Butler Homestead Site (AhGs-18) Historical Artifact Catalogue

APPENDIX D: Butler Homestead Site (AhGs-18) Pre-contact Artifact Catalogue





## List of Figures

Figure 1: Location of the Butler Homestead Site (AhGs-18) .....	1
Figure 2: Location of the Butler Homestead Site Within a Portion of the St. Andrews Glen Subdivision 26T-18-9701....	2
Figure 3: Existing Conditions of the Butler Homestead Site in April 1999.....	3
Figure 4: Artifact distribution in the Topsoil of the Butler Homestead Site (AhGs-18) .....	5
Figure 5: Butler Homestead Site Excavation Plan .....	7
Figure 6: Niagara-on-the Lake Property Map (1802) .....	12
Figure 7: Stone Foundations at the Butler Homestead Site (AhGs-18).....	15
Figure 8: Plan and Representative Profiles of Feature 7 .....	18
Figure 9: Plan and Profile of Feature 9 .....	21
Figure 10: Plan and Profile of Feature 6 .....	22

## List of Tables

Table 1: Historical Artifacts By Functional Class, Butler Site (AhGs-18) .....	23
Table 2: Minimum Vessel Count, Refined Tea and Tablewares .....	27
Table 3: Food and Beverage Preparation and Storage, Butler Homestead Site (AhGs-18) .....	31
Table 4: Butler Homestead Site Zooarchaeological Inventory .....	44
Table 5: Plant Remains from the Butler Homestead Site, Sample Components .....	48
Table 6: Plant Remains from the Butler Homestead Site, Seeds.....	49

## List of Plates

Plate 1: Setting up the recording grid using the 500N-200E datum stake. ....	4
Plate 2: Excavation of Trench A in progress, June 1999.....	6
Plate 3: Looking south over the stone foundation and builder's trench when they were first exposed in the northwest corner of the structure.....	14
Plate 4: Close up of sherds of a pearlware meat dish in situ in Feature 3 west section. ....	14
Plate 5: Looking south over middle and south rooms of the structure. Charred floor boards are in the foreground....	16
Plate 6: Shelley Huson documenting the stone architecture at the Butler Homestead Site.....	16
Plate 7: Looking south over projection on stone foundation (Feature 14).....	17
Plate 8: Looking northeast over Feature 11 during its exposure. ....	17
Plate 9: The complete exposure of the root cellar (Feature 7) after the block excavation of the overlying midden is finished.....	19
Plate 10: Cleaning the wall of Quad 3 in Feature 7 to draw the profile.....	19
Plate 11: Looking south over Feature 8. ....	20
Plate 12: Examples of "China glaze" saucers recovered from the Butler site. Left Cat.#00504, right Cat.# 00505.....	25
Plate 13: Fragment of creamware meat dish with Royal Rim (Cat.# 00502. ....	26
Plate 14: Blue rococo shell edge supper plate (Cat.# 00501) found in the root cellar Feature 7. ....	28
Plate 15: Reconstructed Chinese porcelain tea bowl with enamel figure playing transverse flute (Cat.# 00506.) .....	28
Plate 16: Reconstructed Chinese porcelain saucer with Rococo fluted body and enamel flowers and gilt accents (Cat.# 00509). ....	29
Plate 17: Redware vessels. Top left, porringer (Cat.# 09286); top right English slipware porringer (Cat.# 09930). Bottom left, plate (Cat.# 09287); middle, plate (Cat.# 09145); right, dish (Cat.# 09201+09194). ....	29
Plate 18: Partial rim (Cat.# 10003+06782, 10162) and moulded shoulder (Cat.# 00510+06063) of black basalt tea pot. ....	30
Plate 19: Reconstructed pearlware meat dish (Cat.# 00500) found in Fea. 3 builder's trench. ....	30
Plate 20: Reconstructed milk pan with pouring spout (Cat.# 9260).....	31
Plate 21: Mustard bottles. Top, embossed letters " _KEMEYS," middle Cat.# 14668, bottom Cat.# 14665.....	32
Plate 22: Examples of wine glasses from the Butler Homestead. Right, glass with sextagonal facet stem (Cat.# 14281. Left, glass with plain drawn stem (Cat.# 14355). ....	33
Plate 23: Brass spigot for decanting spirits (Cat.# 00527). ....	34
Plate 24: Metal door plate with lock mechanism on underside (Cat.# 18303), and key (Cat.# 16120). ....	34



Plate 25: Reconstructed ointment pot (Cat.# 08930+08559). .....	35
Plate 26: Rim sherd (Cat.# 02989) and base (Cat.# 05696) of a second form of ointment pot common in the eighteenth century .....	35
Plate 27: Views of all four sides of the square peppermint essence base (Cat.# 11875). .....	36
Plate 28: Examples of a gilt office's button (left) and a pewter button (right) from Butler's Rangers uniforms. ....	36
Plate 29: American infantry button (left), 60 <sup>th</sup> Regiment (centre), and Royal Canadian Volunteer (right) buttons. ....	37
Plate 30: Detail of cartouch on complete TD pipe recovered from the root cellar Fea. 7. ....	38
Plate 31: Items of adornment. Top left to right, wampum Cat.# 14962, Cat.# 14963; glass seed bead Cat.# 14966; shell pendent Cat.# 14961. Bottom left to right, glass seed bead Cat.# 14967; glass tube bead Cat.#14965; glass barrel bead Cat.# 00514; glass tube bead Cat.# 00513.....	38
Plate 32: Objects of trade. Left, possible recycled bale seal (Cat.# 18286), and right silver bracelet clasp (Cat.# 14968).....	39
Plate 33: Carnelian fob seal recovered from Feature 11 sand fill. ....	39
Plate 34: Obverse and reverse of a 1788 George III half penny coin (Cat.# 15061.). ....	40
Plate 35: Musket parts. Left, trigger guard (Cat.# 00528); right, butt plate for Short Land Pattern musket (Cat.# 00529). ....	41
Plate 36: Lead bale seal of a London agent (Cat.# 00512). ....	42
Plate 37: Square polled axe (Cat.# 18342). ....	43
Plate 38: Endscraper (Cat.# L42) found at the Butler Homestead Site. ....	50
Plate 39: Brewerton Corner-Notched projectile point. ....	50



## 1.0 INTRODUCTION

Archaeological Services Inc. (ASI) was retained by the Blythwood Group Inc., on behalf of Ryegate Capital Corporation, to conduct a Stage 4 salvage excavation of a portion of the Butler Homestead site (AhGs-18), a late eighteenth- through early nineteenth-century homestead discovered in 1996 during an assessment of the St. Andrews Glen Subdivision (26T-18-9701) located in the Town of Niagara-on-the-Lake, Ontario (Figure 1).

Field work was undertaken during the months of May through September, 1999 by Archaeological Services Inc. under the project management and direction of Dr. Ron Williamson (MTC CIF# 99-007-022) as required by the *Ontario Planning Act*. Fieldwork was conducted in accordance with the *Ontario Heritage Act* (1990) and the Ministry of Tourism and Culture's 1993 *Archaeological Assessment Technical Guidelines*. Mr. Robert Mills of the Blythwood Group Inc. granted ASI permission on February 5, 1999 to access the subject property and to carry out the activities necessary for the completion of the Stage 4 excavation.

This document presents the study background, method, analysis, discussion, and recommendations stemming from this excavation. It supersedes a preliminary report prepared by ASI in December 1999 to secure partial clearance of archaeological concerns with respect to the Butler Homestead Site within the plan of subdivision (Figure 2). A stone foundation and unexcavated artifact deposits are preserved in situ on Lot 65, whose ownership was transferred to Parks Canada for the maintenance of a public park that commemorates this early period of Ontario's history.

## 2.0 METHODOLOGY

### 2.1 Previous Archaeological Research

The Butler Homestead Site (AhGs-18) was registered in the Ontario Archaeological Sites Database subsequent to a Stage 1-2 Archaeological Assessment of a proposed subdivision in the Town of Niagara-on-the-Lake (Mayer Heritage Consultants 1996). Historical research indicated that the site might represent the homestead of Colonel John Butler, an important figure in the founding of Ontario. During the Stage 3 assessment, 12 one-metre square test units were excavated within the area of positive test pits (Mayer et. al. 1997), and further testing was completed in 1998 on the eastern perimeter of the site (Mayer Heritage Consultants 1999). This comprised the excavation of seven one-metre square units, which yielded 920 artifacts, thereby having implications for the estimated extent of the site. Stage 4 mitigative excavations were recommended if the site could not be preserved in situ. The Stage 4 strategy was to include continued hand-excavation of one-metre square units until artifact counts in the topsoil diminished (Mayer Heritage Consultants 1999:9). Snow fencing was erected around a 40 m by 40 m area as an interim measure of site protection (Figure 3).

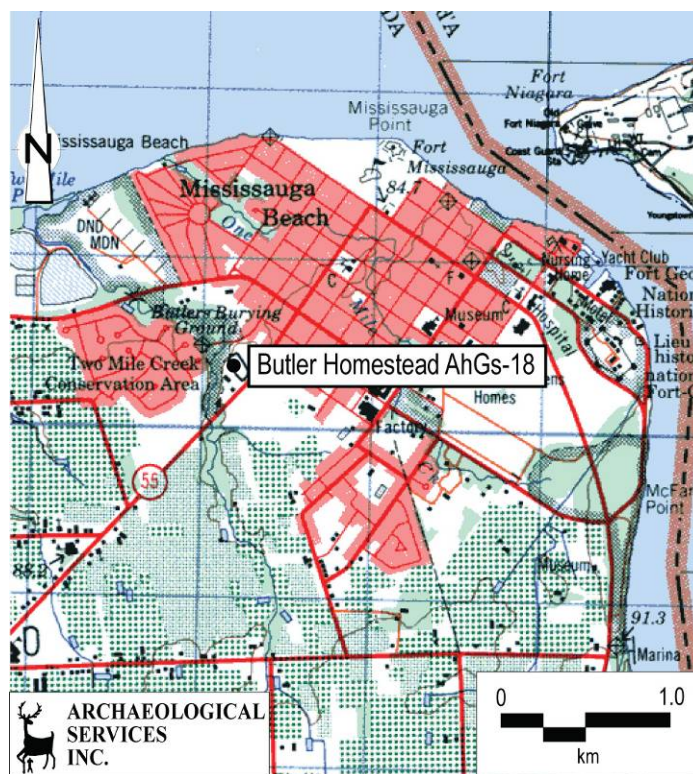
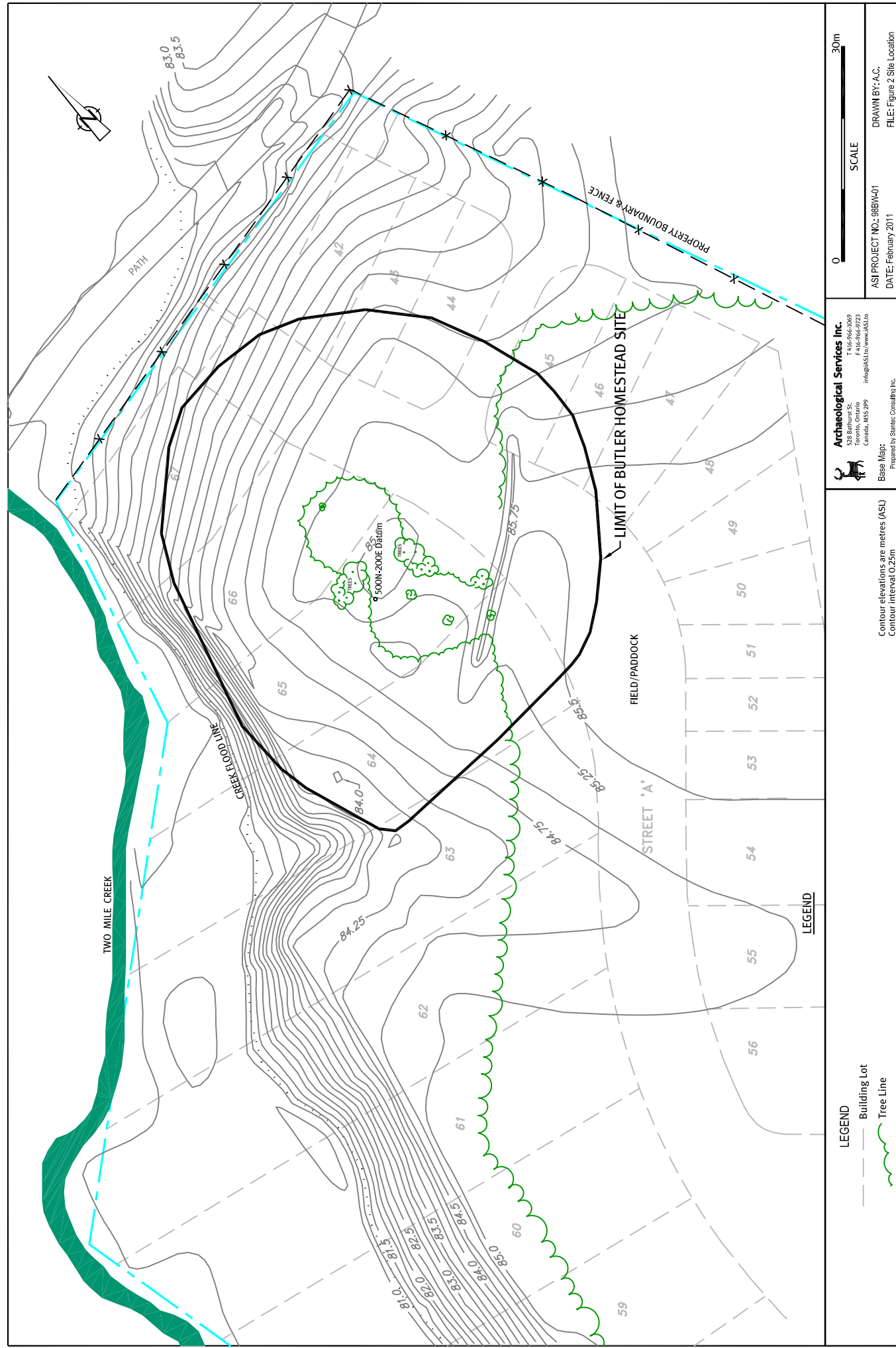

Figure 1: Location of the Butler Homestead Site (AhGs-18).  
Base NTS Niagara Sheet 30 M/3 and 30 M/6, Edition 7, 1996.





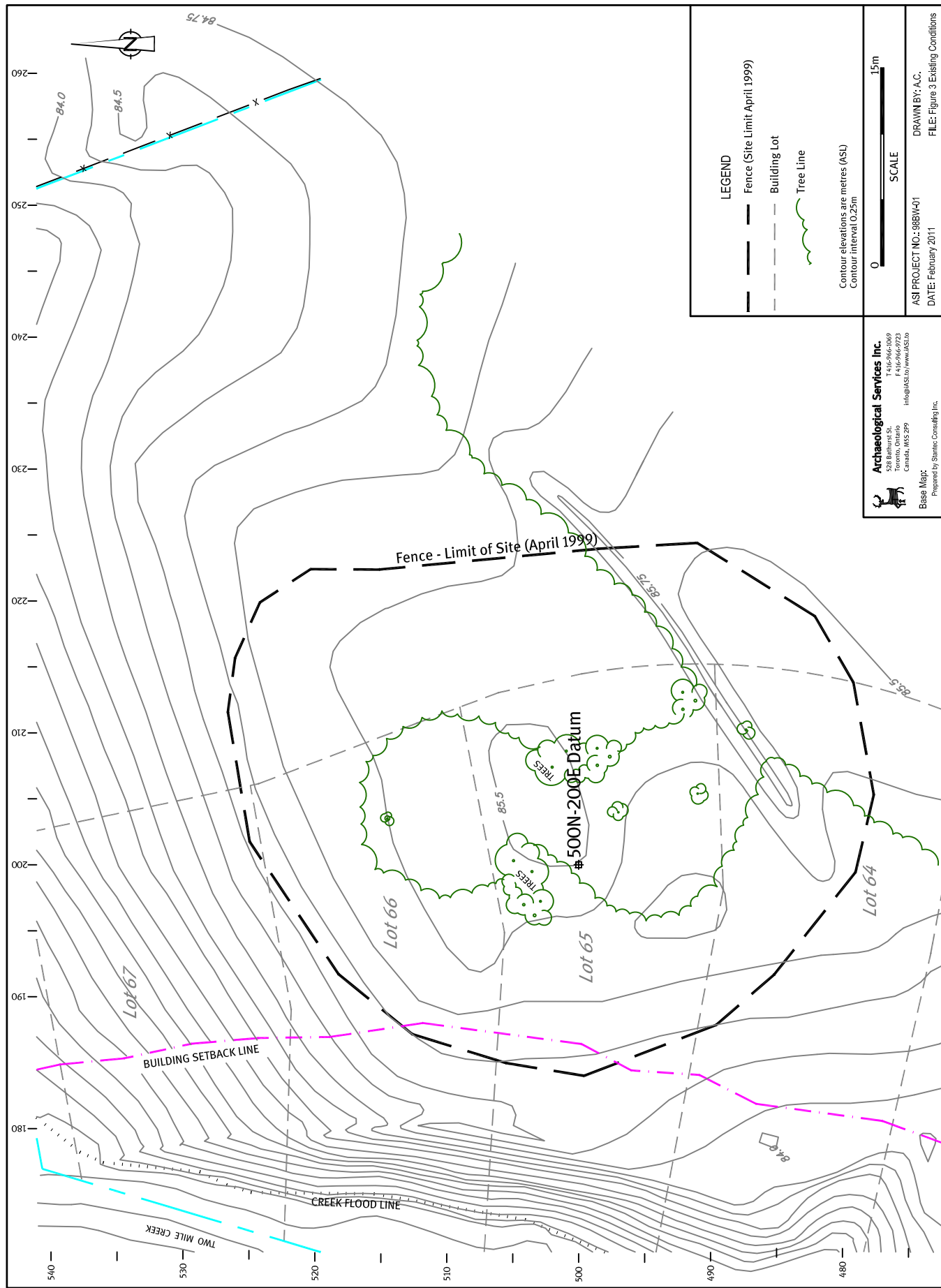

Figure 3: Existing Conditions of the Butler Homestead Site in April 1999



## 2.2 Stage 4 Salvage Excavation

The Stage 4 excavation of the site began on April 12 and ended in late September 1999. No work was conducted on days when the weather conditions were unsuitable to complete the excavation. First, a contour map of the existing site conditions (Figure 3) was created from measurements taken with a stadia rod and optical transit set up over the datum stake established during the Stage 3 assessment by the Mayer Heritage field crew. The seven one-metre square units excavated in November 1998 were relocated and also marked on the map (Figure 4). A second stake designated 500N-200E was established in the core of the site and incorporated into a five-metre square recording grid set up for horizontal control (Plate 1).



Plate 1: Setting up the recording grid using the 500N-200E datum stake.

The crew returned on May 3 to begin the hand excavation of one-metre square units generally placed every five metres. The location of each unit was recorded relative to the 500N-200E stake in order to produce a site map that clearly and accurately depicted the density and distribution of the artifacts in the topsoil (Figure 4). Each unit was excavated to sterile subsoil and the soil contents screened through 6 mm wire mesh in order to maximize the recovery of artifacts. The topsoil comprised a uniform heavy clay soil that varied in depth between 19 and 37 cm below the surface.

Plough scars were evident in some units and the recovered cultural debris was highly fragmented, indicating the site had been subjected to agricultural cultivation. These data were then used to guide subsequent field work. Two two-metre wide trenches that included some of the previous test units were set aside for excavation as part of a public school programme (see section 2.3 below). Further hand excavations were concentrated on areas where one-metre square units yielded high quantities (>100) of artifacts. These areas were situated at the top of slope in the centre of the site in Building Lots 65 and 66 of the Plan of Subdivision, especially around a root cellar (Feature 7) uncovered in recording square 510N-200E, and to the north of a foundation composed of red shale (Feature 2) and mortared fieldstone (Feature 12) sections, which also were discovered through the excavation of the one-metre units. Significant quantities of artifacts were also recovered from a pit (Feature 11) located inside a structural partition, and from the builder's trench (Feature 3) associated with the structure. The balance of the structural foundation (Features 14, 17, 18, 21, 23), and burnt floor boards (Feature 22) inside the southernmost room of the structure were similarly exposed by hand.

While it was known that the artifact yields were much higher in the centre of the site, the determination of relatively low yields of highly fragmented material around the perimeter precluded the necessity of block-excavating the entire 40 m by 40 m area protected by snow fencing (Figure 4). Additional one-metre square units could have been excavated in the area east of the building setback line and west of School Trench A within Lot 65, however, the ultimate transfer of this lot to Parks Canada and the protection of deposits in situ on Lot 65 precluded the necessity of this work.



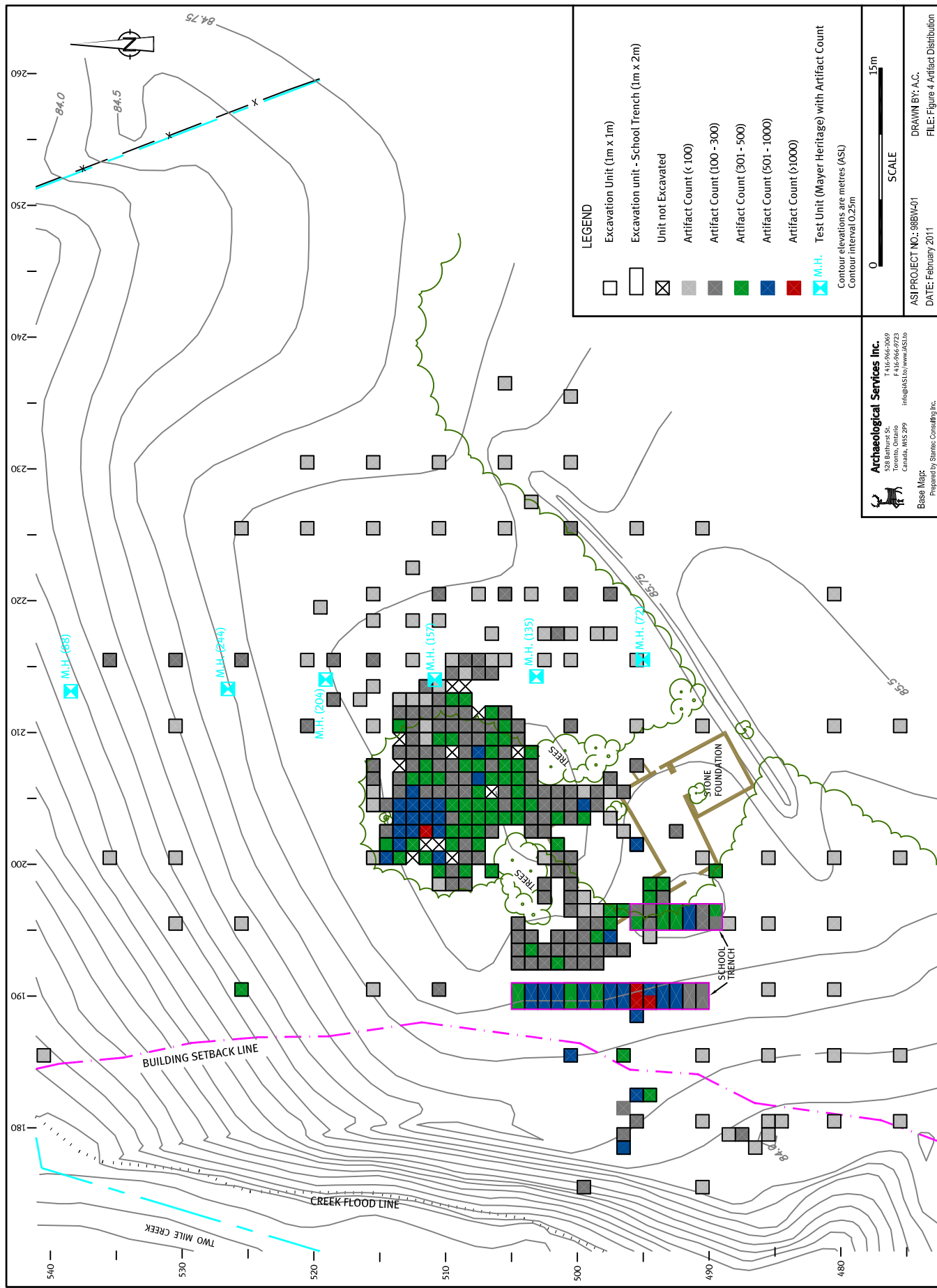



The excavation of units in Lot 66 ceased at the top of slope to the west of the root cellar given the fall-off in rates of artifact recovery, the severity of slope and the increased density of vegetation. Some units were excavated west of the building setback line prior to instructions to remain east of this line due to erosional concerns and the Ministry of Tourism and Culture's position that this area may be considered a partial protection zone. The recovered material is thought to constitute slope wash given that it is as highly fragmented as the material found on even terrain that had been subject to agricultural cultivation.

The excavation of one-metre square units also established that the overall distribution of cultural material extended well beyond the originally defined site area necessitating evaluation for subsurface features within the south half of Lot 64, all of Lot 67, and east of Street "A" into Lots 42-46. This was accomplished in areas of relatively low artifact density by means of topsoil stripping using a smooth-bucket backhoe under the supervision of Mr. Andrew Clish (Figure 5). The base of a stone wall (Feature 8), and a linear feature (Feature 9) west of the foundation were uncovered by the mechanical stripping. A buffer of approximately 10-20 m was created, at times well outside the originally defined site limits, within which no subsurface remains were detected.

All features and structural remains were mapped in plan view, in addition to being photographed in colour print and slide film. All non-structural features were profiled to confirm the presence of cultural material and were completely excavated. Feature fills were screened through 6 mm mesh in order to recover small artifacts. All pertinent stratigraphic profiles were recorded (1:10 or 1:20 scale) and photographed. In addition, six three-litre soil samples were saved for archaeobotanical analysis from Features 6, 7, and 11/12.

## 2.3 Public Archaeology Programme



Plate 2: Excavation of Trench A in progress, June 1999.

Additional detailed strategies were employed during school programmes operated on the site during the month of June. Both morning and afternoon programmes were conducted with a slide introduction provided by the site supervisor, Ms. Ellen Blaubergs. Students were then directed to one of two trenches (Figure 4); a two by fifteen metre trench "Trench A" situated to the west of the structural foundation and a two by seven metre trench "Trench B" adjacent to the west wall of the foundation.

Working within a two by one-metre unit, students trowelled soil into buckets which was then screened through 6 mm mesh (Plate 2). The trowelling facilitated the recovery of very small artifacts including several glass and shell trade beads. Once the programs had all been conducted, the trenches were completed and despite the heavy clay soil, approximately 200 litres of soil was water processed through window screen in search of other small trade artifacts. None was recovered during this process.



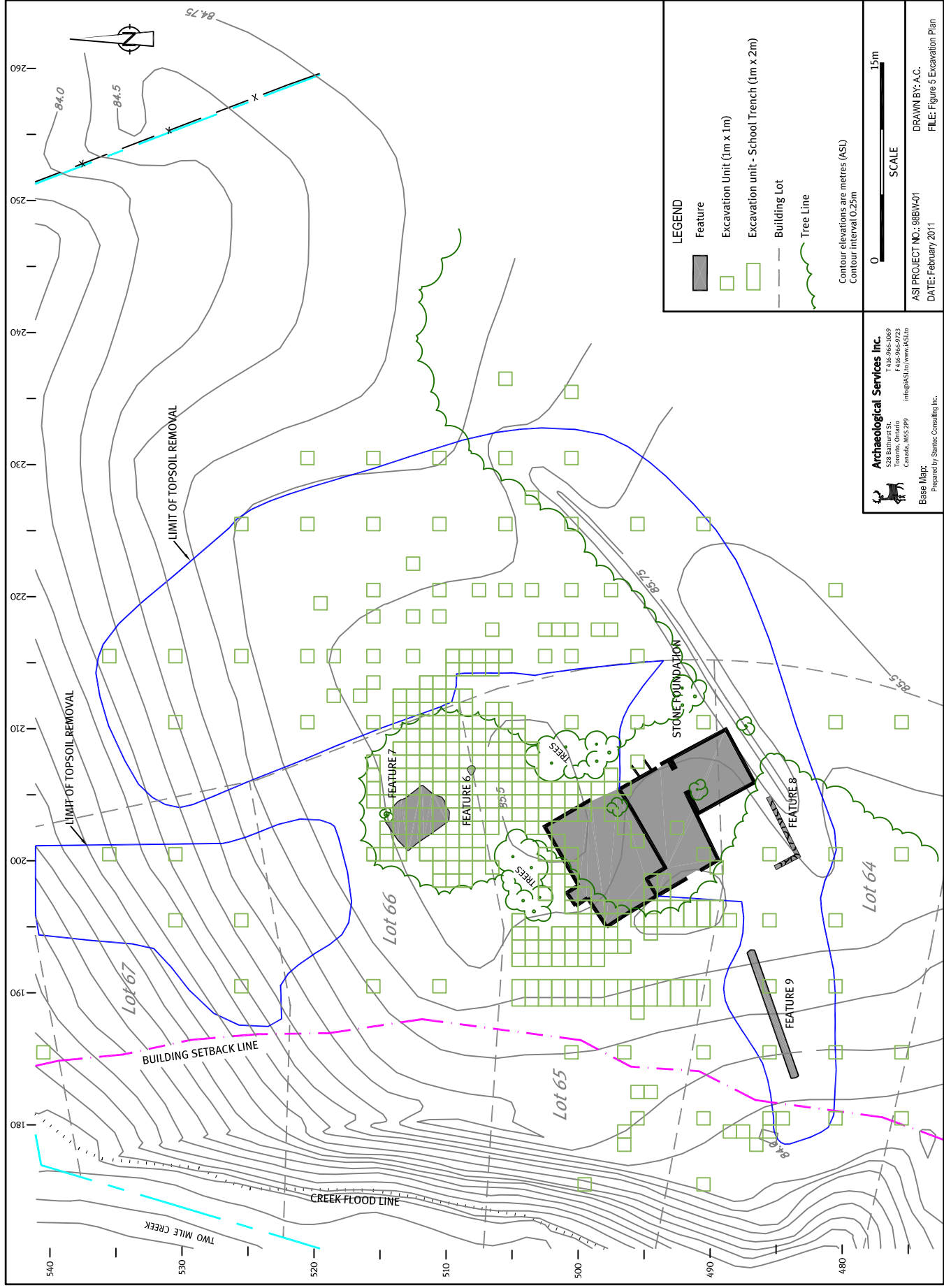

Figure 5: Butler Homestead Site (AhGs-18) Excavation Plan

### **3.0 HISTORY**

#### **3.1 Introduction**

The military and political life of John Butler, as regards his service to the British Crown and his contribution to the founding of Upper Canada (Ontario), is well documented. The tablet erected in his memory at St. Mark's Anglican Church in Niagara-on-the-Lake reads:

Fear God and honour the King. In memory of Colonel John Butler, His Majesty's Commissioner for Indian Affairs, born in New London, Connecticut, 1728. His life was spent honourably in the service of the Crown. In the war with France, for the conquest of Canada, he was distinguished in the Battle of Lake George, September, 1755; at the Siege of Fort Niagara and its capitulation, July 25th, 1759. In the War of 1776 he took up arms in defence of the unity of the empire and raised and commanded the Royal American Regiment of Butler's Rangers. A sincere Christian as well as a brave soldier, he was one of the founders and the first patron of this parish. He died at Niagara, May 1796, and is interred in the family burying ground near this town. Erected 1880 (Carnochan 1914:62).

Information concerning Butler's family and his personal life in Niagara is less often presented. Hence, the following brief history of John Butler, his family, and the subject property, seeks to present information that will be useful in interpreting the archaeology of the Butler Homestead (AhGs-18).

#### **3.2 Prelude to the Founding of Niagara**

The province of Ontario was born out of America's struggle for independence from Great Britain in the late eighteenth century. When the Revolutionary War broke out, the colony of New York was arguably the wealthiest and most flourishing British colony in America because of the fur trade centred in Albany (Cruikshank 1893:5). The fur trade depended upon good relations with the aboriginal people, and New York was the home of the superintendent of the Northern Indians, Sir William Johnson, who lived on a large estate in the Mohawk valley. After his death in July of 1774, his son-in-law colonel Guy Johnson, who had acted as deputy superintendent of the Six Nations and Western tribes, succeeded him as acting superintendent general, and his son-in-law colonel Daniel Claus continued on as deputy superintendent for the Canadian tribes (Cruikshank 1893:10-11).

John Butler was the chief interpreter of the Northern Indian Department and attended the most important council meetings organized by both William and Guy Johnson. During the American Revolution he was appointed deputy Indian agent at Fort Niagara (Wilson 1996:2). His ability to speak aboriginal languages and understand the customs can be attributed to his father, Walter Butler, who also worked in the service of Sir William Johnson until his death in 1760 (Cruikshank 1893:11). This talent may also explain why Butler was appointed one of the guardians for the children of Sir William Johnson and his partner Molly Brant upon Johnson's death (Huey and Pulin 1997:51). John Butler resided on a large estate in the Mohawk valley, and held the rank of lieutenant-colonel in Guy Johnson's militia regiment, and served as a judge when the Tryon County court was in session (Cruikshank 1893:12). Butler married Catalyntje (Catharine) Bradt around 1752 and the couple had four sons and a daughter (Bowler and Wilson 1979:117).

A great many of the wealthy merchants, farmers, and landowners in New York resolved to remain loyal to the Crown, but were drawn into the war because they did not sign the Articles of Association against the Government drawn up by the Continental Congress. Loyalist properties were quickly seized and destroyed, and hostages were taken (Cruikshank 1893:30). To counter this threat, the British government charged Sir Guy Carleton with organizing a raid on New York to be undertaken by the Iroquois and a loyalist militia. In June of



1777, John Butler received a letter from Carleton directing him to join colonel St. Leger at Oswego with as many aboriginal troops as he could muster (Cruikshank 1893:34). Butler in turn proposed to raise a corps of rangers, many of whom could speak an aboriginal language, who would fight alongside the Iroquois against the Americans.

After Butler's success at the siege of Oriskany in August of 1777, Carleton furnished Butler with "beating orders" for the enlistment of eight companies, two to be formed with "people speaking the Indian language and acquainted with their customs and manner of making war," and the rest "to be composed of people well acquainted with the woods, in consideration of the fatigue they are liable to undergo" (Cruikshank 1893:37). In the fall of 1778, log barracks were constructed for the rangers on the west bank of the Niagara River, and six full companies of Butler's Rangers assembled at Fort Niagara in December of 1778 to take up their winter quarters at the barracks across the river. Meanwhile, at Fort Niagara itself, loyalist families continued to seek refuge, taxing the supplies available for the rangers, the garrison and their aboriginal allies.

### 3.3 Colonel John Butler and the Founding of Niagara

To solve the problem of supplying the material needs of his army, General Haldimand chose Niagara as the strategic location for a small civilian settlement that would bring land under cultivation and supply the garrison, bearing in mind that the Crown had promised not to encroach on aboriginal land without conducting a formal treaty (Cruikshank 1893:59). Butler anticipated that many more loyalist refugees would have to be accommodated, and at his suggestion, a large tract of land was purchased from the Mississauga people (Whitfield 1991:13). The purchase, negotiated by colonel Guy Johnson on May 9, 1781 was the first permanent surrender of aboriginal lands to the British in Ontario (Gentilcore and Head 1984:81). The significance of these events has been summed up thus:

The political reality behind their settlement was that the British government had promised to provide free land as a reward for service and loyalty. The need to fulfil this commitment made the settling of the Loyalists a unique event in North America, both in the large number of settlers involved and the short time in which the settlement took place (Whitfield 1991:13).

The Haldimand administration began to make plans for the permanent settlement of the loyalists in Canada, and John Butler compiled the first census of the civilian population on the west bank of the Niagara River in 1782. It is interesting to note that Butler did not include his name among the 16 heads of household in 1782, nor did the second census of 46 households compiled in 1783 include his name (Carnochan 1914:7). To support the growth of the community, the government arranged for a grist mill and a saw mill to be constructed on Four Mile Creek in the fall of 1783, and they were operated by Daniel Servos, whose property became known as Palatine Hill (Fast 1981:15). Hannah Jarvis, wife of the Provincial Secretary William Jarvis, described it thus:

The Four Mile Creek meanders in a manner superior to any stream I ever saw, and was it in England would be a place worthy of the King's notice. There is a great mill upon it, and the family that it belongs to are Dutch. We have received more notice from them than could be expected. Mrs. Servos, as soon as she knew I was an American, sent me lard, sausages, pumpkins, Indian meal, squashes, carrots, etc. I had them here to dinner on the 27th (Carnochan 1914:107).

In 1783 or early 1784, a map of the new settlement was drafted for colonel Butler (c.f. Whitfield 1991:Map 3), showing the settlers' names in Niagara Township along the river, as well as the block of smaller lots north of the "East West Line" that separated the township from the lands reserved for the Crown. The lot John Butler's family eventually settled, between Jacob Ball and John Secord, was marked "vacant" at that time. This should not be surprising as the Rangers were still an active guerrilla force in the early 1780s, and as an officer of that unit, Butler probably lived in the Rangers' Barracks until the unit was officially disbanded in 1784. Also, his



wife, Catharine Bradt, and their younger children, Deborah, Thomas, Andrew, and Johnson, were held hostage in New York during most of the war (Swiggert 1933:163). Although many official letters were written to effect the exchange of American prisoners for the Butler family, the date of their arrival in Canada is not known (Swiggert 1933:231). Certainly they did not join John in Niagara until sometime after the eldest son, Captain Walter Butler, was killed at Canada Creek, October 30, 1781, as Catharine Butler was informed by letter of her son's death (Swiggert 1933:245).

### 3.4 The Butler Family of Niagara

Although it had been intended that the rangers should be settled on lots distributed under the supervision of the Surveyor-General, by the time that an official survey of the Town of Niagara was made, it was found that John Butler and several of his officers occupied land to be reserved for the Crown (Ormsby 1991:27-28). After the ordeal of losing his home and property in New York, it is not surprising that Butler refused to give up the improvements that he had made to his property, hence the 1791 town survey did not conform to what was proposed. The Crown grant giving Butler's heirs' clear title to his property was also delayed because of the conflicting claims.

A petition to the Crown written by Butler in 1788 sheds some light on his situation during his family's first years of settlement in Niagara:

Your memorialist's person is attainted and his estate real and personal forfeited... Being worn out with fatigue, he and his family are reduced to a situation which compels him to solicit aid, and threw himself upon the beneficence of the government... Early in 1775 he was written by Mr. Duane, a member of Congress, to take part with them, which he refused... His slaves were sold by the Americans. Two of them ran away from their masters and came to him in Canada. One died soon after, and the other is now his hired servant (Loyalist Papers, cited in Swiggert 1933:283).

After settling in Niagara Township, Butler served as the local superintendent of the Indian Department, and was involved in negotiations with the Mississauga leaders for purchases in southwestern Ontario, and with American officials before the British garrison of Fort Niagara was officially surrendered in 1796 (Wilson 1996:13). He continued to travel to council meetings as a representative of the Crown. For example, the diary of Elizabeth Simcoe noted for November 4, 1792, that colonel Butler had travelled with lieutenant-colonel Thomas Talbot "to distribute presents to the Indians at Buffalo Creek, near Buffalo" (Robertson 1911:139).

Butler was appointed a judge for the Nassau District Court of Common Pleas in 1789 and 1791, and justice of the peace in the District Court of Quarter Sessions in 1791 (Powell 1951:9). These courts constituted the only form of local administration, hence Butler participated in local affairs at a crucial formative period, as the province of Upper Canada was not created until 1791. At that time, Niagara was chosen to become the first capital of the new province, placing the Butler family within the social circle of prominent citizens living in the provincial capital. The arrival of government officials, soldiers, and townspeople to provide services in the new capital transformed the nascent loyalist town into a community of nearly 70 dwellings by 1796 (Ormsby 1991:38). Butler also helped found St. Mark's parish, and on January 6, 1793, the first baptism that took place at the church involved a daughter, Jane, born to colonel Butler's servant, Peter Martin (Swiggert 1933:285).

Catharine Butler died in May of 1793, and John Butler died May 13, 1796, after spending the winter paralyzed and unable to travel (Swiggert 1933:286). His will itemized the personal and real property to be divided among his sons Andrew, Thomas and Johnson, daughter Deborah Butler Muirhead, and other family members. Thomas Butler received "Three hundred Acres of Land in the vicinity of the Town of Newark [NOTL] where he now lives... together with the buildings and improvements thereon" (Hunter 1921:330). The legal description of the property indicated that its northern boundary extended through the St. Andrews Glen property, and its eastern



boundary lay on the town (Garrison) line (Figure 6). The Crown grant that confirmed Thomas' legal title to those 300 acres was registered December 2, 1802.

Andrew Butler was to receive "One hundred Acres of Land in the vicinity of Newark... together with all the buildings and improvements thereon" (Hunter 1921:330). In addition, Andrew was to receive "three Town Lots situate in front and adjoining the plantation on which he now lives" (Hunter 1921:331). The legal description of the property indicated that its southern boundary extended through the St. Andrews Glen property, its eastern boundary lay on the town (Garrison) line (Figure 6), and it included the location of the Butler Homestead Site (AhGs-18). At a later date, a smaller parcel containing the house occupied by Ellen Lloyd in 1999 was severed from this parcel, forming the present boundary line that separates the St. Andrews Glen property from the town line. Johnson Butler received "one Hundred acres of Land situate on the three mile run adjoining Lands of John Secord, Sr." (Hunter 1921:330) and no mention was made in the will of buildings and improvements as there was for Thomas' and Andrew's parcels.

In addition to land, John Butler's will indicated that the family owned slaves, specifically "a Negroe boy named George... and also a Negroe girl... named Jane," who were to be transferred to the households of John's grandchildren until George and Jane attained the legal age of freedom (Hunter 1921:330). John also bequeathed to Andrew "a Negroe woman named Pat" (Hunter 1921:331). John's household furniture was bequeathed to be divided between his daughter Deborah and his grand-daughter Catharine, Thomas' daughter. A second grand-daughter named Catharine, Andrew's daughter, was to receive all the cattle from John's farm (Hunter 1921:332).

The 1810 plan of the Town of Niagara by Andrew Gray shows four buildings directly east of Two Mile Creek and north of the Niagara Stone Road, two of which front directly on the highway. The one illustrated closest to the creek may have been Thomas Butler's house, as it would lie within the legal description of the 300 acres that he inherited. The second structure on the highway may have been Andrew Butler's house, as it would lie within the 100 acres that he inherited and was closer to the Garrison line, although Andrew had died circa 1807. The two houses set back from the road were marked "Col. Butler." Although John Butler was deceased by 1810, it is possible that the label "Col. Butler" could denote the residual memory of the man who helped to found the loyalist settlement of Niagara; alternatively, the label denoted Johnson Butler, who held the rank of lieutenant colonel in the 4th Lincoln Militia during the War of 1812 (Cruikshank 1902:7).

In the winter of 1793-94, John and Catharine's third son Johnson Butler married Eve Yates (Swiggert 1933:286). Eve died seven years later and was buried November 6, 1800. Shortly thereafter, Johnson married Susanna Hatt on July 15, 1802. As both Thomas and Andrew inherited parcels of land with buildings, and Johnson did not, it is proposed that Johnson Butler occupied his parent's house marked "Col. Butler" on Gray's 1810 map. This can be further substantiated by maps included in Cruikshank's *Documentary History of the Campaign Upon the Niagara Frontier in the Year 1813*. The neighbourhood of the Butler farms witnessed much action, beginning on May 27th, 1813, when the Americans landed their troops at Crookston, the community on Two Mile Creek where it emptied into Lake Ontario. Captain William Hamilton Merritt left an account of that day, noting that he "passed through by old Mr. Butler's, Ball's and Servos's. At those places the ladies and non-combatants of the town had retired, likewise all the wounded that could get away. It was really distressing to hear the cries of the women" (Cruikshank 1902:261-262).

In the summer of 1813, the British skirmished with the Americans who had established piquets in the vicinity of the Butler farms. A general order to the Canadian militia on August 23, 1813, directed them to "take post in the woods in the neighbourhood of the enemy's piquet on Two Mile Creek, which it is intended to attack, (Mr. Thomas Butler's No. 4)" (Cruikshank 1905:52-53). The map of the American piquets in the neighbourhood of Fort George in the summer of 1813 illustrated "No. 4 Piquet" at the house of "Tho. Butlers" south of the Niagara Stone Road, and "No. 3 Piquet" at the house of "J. Butlers" (Cruikshank 1905:54). The latter house was illustrated where "Col. Butler" had been in 1810.





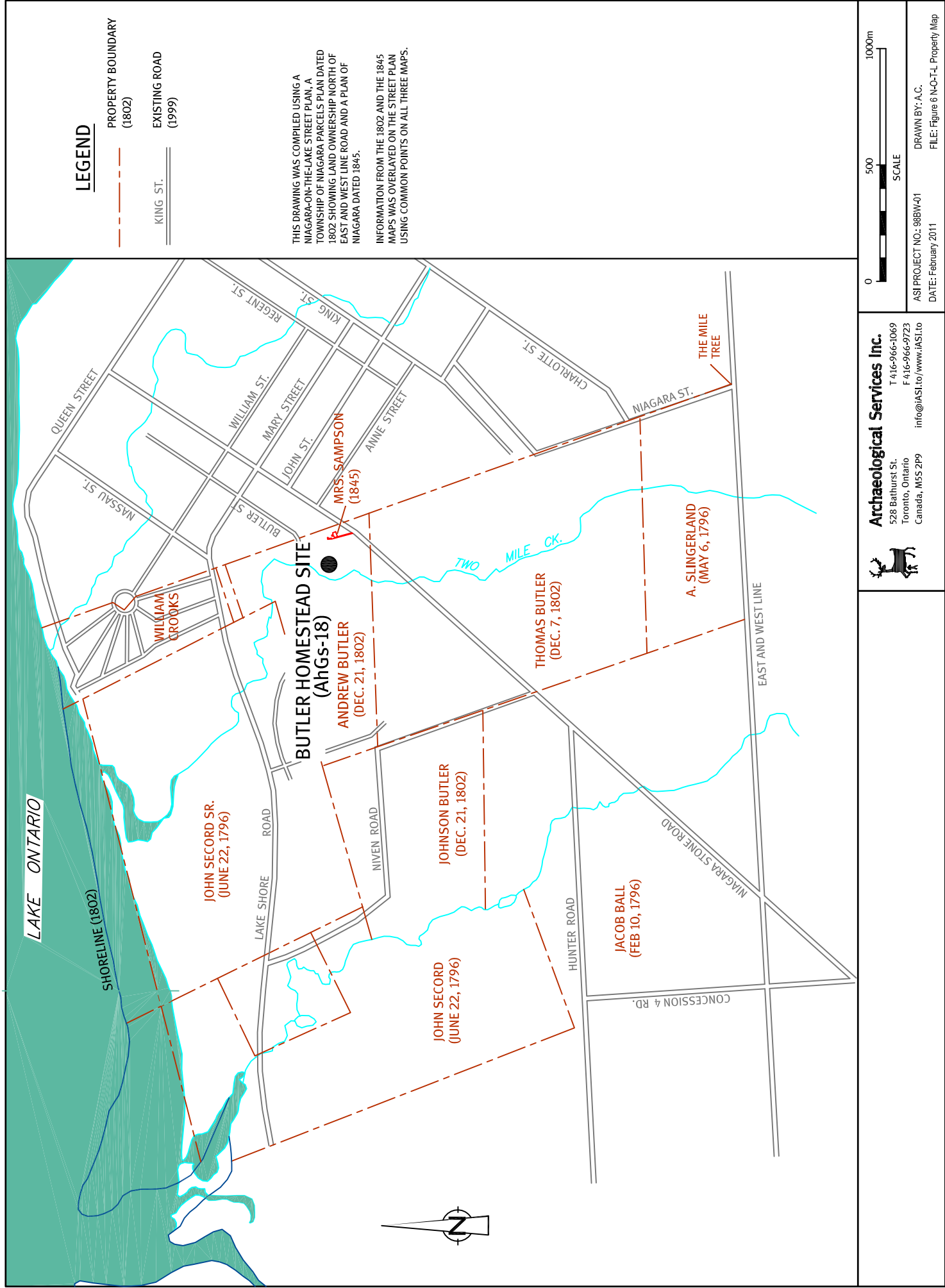



These two houses were destroyed when the American occupiers of Niagara retreated in December of 1813. A list of the houses burned in the Town of Niagara and on the Niagara frontier included Thomas Butler, who lost a house, stable, and barn to the value of £200, and Johnson Butler, who lost a house, stable and barn to the value of £350 (Cruikshank n.d.:324).

Although Johnson's name was listed above, he had died a year earlier. Shortly after he participated in the battle of Queenston Heights, Johnson Butler died of an unspecified disease on or about December 10, 1812, and his brother Thomas died December 12, 1812. Captain Merritt reported it thus, "I am sorry to say we have lost some very valuable men, more by sickness than by sword.- Col. Johnson and Thomas Butler" (Cruikshank 1902:97). The probated will of Johnson Butler indicated that his wife Susanna was to inherit the household furniture, farming utensils and livestock, together with the occupation of the "Farm situated on the Road about a Mile from Niagara" (AO Ms. 638, Reel 41). He further stipulated that their son John Butler was not "to disturb her in the occupation of the said Farm during the Term of her natural Life." John Butler inherited among other things Johnson's "Gold watch & Sword with my last request that he may never use the latter except in Defence of his King & the Country to which by Both he owes his Allegiance" (AO Ms. 638, Reel 41).

At present, it is not known where Susanna lived after the Butler homestead was destroyed during the War of 1812. The 1845 "Plan of Niagara Shewing the boundaries of the Town according to the Act of Incorporation Passed March 29th 1845" illustrated a home occupied by "Mrs. Sampson," which in 1999 was occupied by Ellen Lloyd, with no buildings in the location of the Butler Homestead Site (AhGs-18).

"Mrs. Sampson" was Maria Eliza Nelles, born in Grimsby Township in 1800, and who married Anglican missionary William Sampson shortly after he emigrated to Upper Canada from England in 1817 (Powell 1957:20). The couple had three children, including a daughter Maria Eliza Sampson, who was baptised in July of 1818. The Reverend Sampson died suddenly when his family was young, and his widow returned to Grimsby with their children to live with her parents until their death. After Maria Eliza Sampson married John W. Ball and moved to the Ball family home, "Locust Grove" on the Niagara Stone Road, her mother took up residence in Niagara Township to be close to her daughter (Powell 1957:22). Mrs. Sampson never remarried, and lived to the full age of 88 years, outliving both her husband and her three children by many years.

### 3.5 Summary

The Butler Homestead Site (AhGs-18) represents the first home of Colonel John Butler and his family circa 1784 to 1813. Butler formed his famous Rangers in 1777 to further the cause of the loyalist side in the American Revolution, and was instrumental in settling the loyalist refugees in Niagara at the conclusion of the war. Furthermore, before the creation of the province of Ontario in 1791, Butler played a crucial role in developing the administrative, judicial and legislative character of the province by serving as a Judge of the Court of Common Pleas for the Nassau District. Butler was an active Superintendent of the Indian Department until his death in 1796, travelling to councils as a representative of the Crown.

Despite the fact that Butler was an influential man in the community, he did not live on a lot in the Town of Niagara proper as did other merchants and legislators. Rather, he lived on a rural property about a mile from town, surrounded by the households of his sons Thomas and Andrew. Although written descriptions of Butler's household have not come to light, it is known from his will that African-American people worked on his property, and that he owned cattle. After the death of Catharine Butler in 1793, and John Butler in 1796, the house was occupied by son Johnson Butler and his wives Eve (to 1800) and Susanna (to 1813). The Butler homestead was one location where inhabitants of Niagara gathered after the Americans invaded on May 27th, 1813, and later was used as a location for American piquets in August of 1813. The Butler homestead was destroyed in December of 1813 during the American retreat from Niagara. It is unlikely that any structures were rebuilt on the property.



## 4.0 SETTLEMENT FEATURES

### 4.1 Stone Foundation for Frame Structure



Plate 3: Looking south over the stone foundation and builder's trench when they were first exposed in the northwest corner of the structure.

Figure 5 provides the context and orientation of the stone foundation discovered on the site while Figure 7 provides details regarding its nature and extent. The northwest corner of the structure was first documented as a very shallow, plough-disturbed, red shale foundation approximately 40 cm wide (Feature 2), which was dry-laid in a single course in a builder's trench (Feature 3) distinguished by the presence of charcoal and large quantities of artifacts (n=3,382) in the mottled clay loam soil (Plates 3, 4).

In a conservation report prepared by Ms. Susan Maltby, the foundation was described as fragile and in poor condition, consisting of cracked and delaminated stone. A burned white oak timber was noted in the interior at the northwest corner immediately adjacent to the wall.

In an effort to fully delineate the foundation, the excavation team expanded upon the original exposure by carefully removing the topsoil by hand and trowelling to expose the length of the builder's trenches and stone alignments. It was soon discovered that the foundation changed to encompass sections of more substantial mortared fieldstone. Artifacts found while cleaning were bagged according to the feature number assigned to the various sections of the foundation (Figure 7).

The builder's trench provides evidence that the stone foundation represents a structure that replaced an initial cabin that was constructed on the lot for colonel John Butler's family, as artifacts from the earliest midden became incorporated into the later builder's trench. The foundation likely represents one of the two structures that stood on the site over 200 years ago as was illustrated on the 1810 "Plan of Niagara" by A. Gray. On that map, the exact location of the site was identified as that of "Col. Butler," and at least two structures were delineated.



Plate 4: Close up of sherds of a pearlware meat dish in situ in Feature 3 west section.



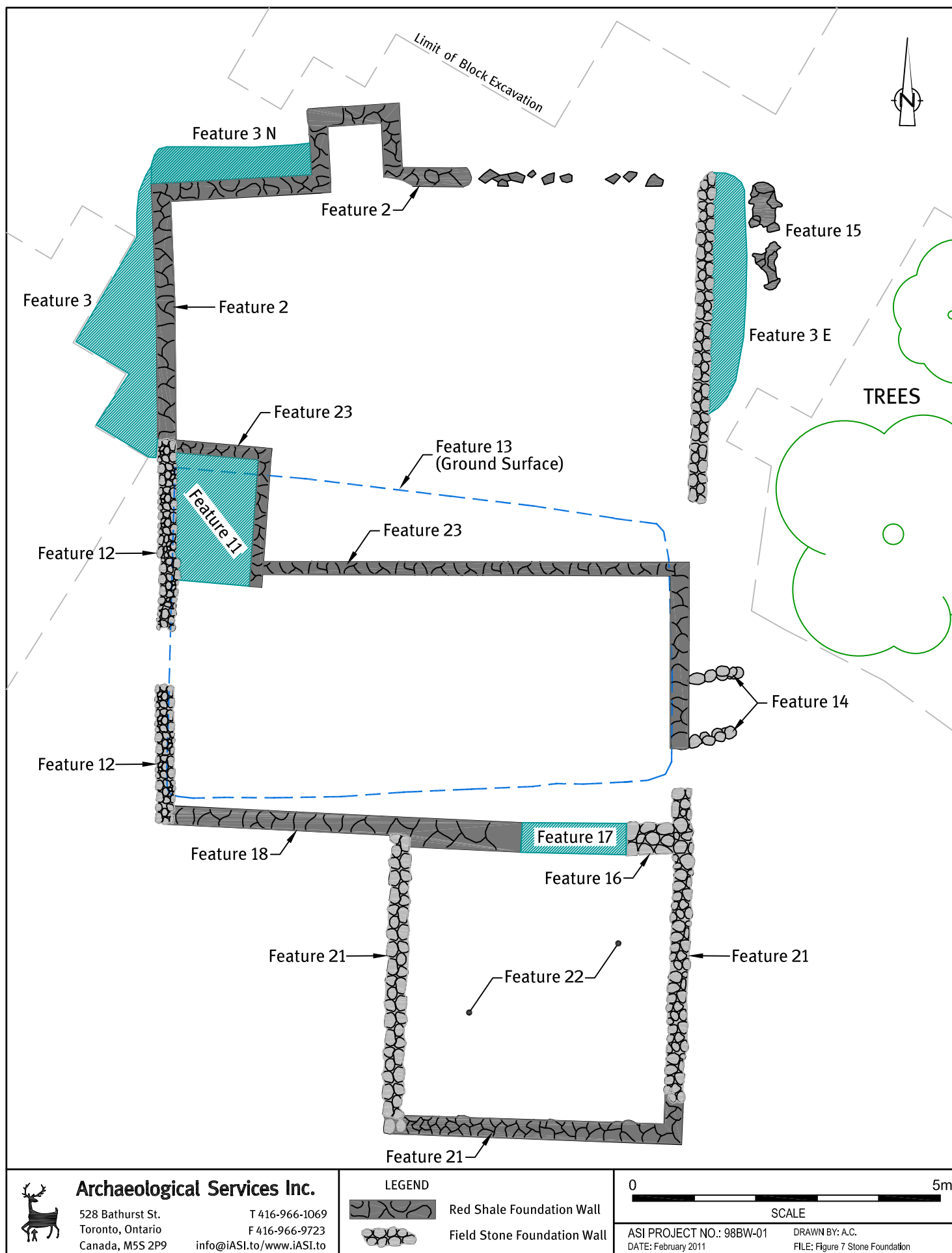

Figure 7: Stone Foundations of the Butler Homestead Site (AhGs-18)





Using the archaeological settlement pattern evidence, and consulting with Ron Dale, Shelley Huson has produced a rendering of what the Butler homestead may have looked like during its occupation, with the older cabin in the background, and the newer frame structure in the foreground. Her artwork graces the front of this report.

Plate 5: Looking south over middle and south rooms of the structure. Charred floor boards are in the foreground.

The complete interior of the foundation was investigated (Plate 5). A fair quantity of brick rubble was noted that probably originated with a fireplace hearth and chimney. Detailed documentation of the entire foundation is found in Appendix A, which contains a series of figures drawn to scale by Shelley Huson (Plate 6). At the conclusion of the excavation, the foundation was backfilled with clean sand and the original topsoil replaced across the site.

The overall size of the structure is 10 m wide by 20 m long, and it incorporates divisions for three rooms (Figure 7). The three rooms may represent sequential additions although there are currently no data upon which to delineate such a sequence. Indeed, the walls of each room incorporate both shale and fieldstone (Figure 7). The projection on the north wall of the north room probably represents the base of the fireplace chimney.

The walls of the middle room (Features 18, 23) proved to be considerably deeper (30 cm) than the single course of stone in the north room. The gap between the north and middle rooms on the east wall was substantial (Figure 7). A large portion of the floor of the middle room remained intact and was entirely charred (see Plate 5). The wood was identified as white oak, as was the sample of charred floor boards (Feature 22) removed from the south room.



Plate 6: Shelley Huson documenting the stone architecture at the Butler Homestead Site.







Plate 7: Looking south over projection on stone foundation (Feature 14).

A parallel alignment of fieldstones placed 85 cm apart (Feature 14) projecting from the east wall of the middle room (Plate 7) may represent a sub-grade entrance, however, it would have to have led into a tight crawl space as a full basement was not detected.

A door between the south and middle rooms was defined through the removal of rubble fill (Feature 17). The considerable evidence of burning of the structure is consistent with the archival record which indicates that the Americans destroyed homes in Niagara upon their retreat in December of 1813.

A small rectangular enclosure two metres in width (Feature 11) and accessed from the middle room (Figure 5) was observed where the west wall was composed of fieldstones (Feature 12). It appears to have been lined with tin on the basis of the recovery of hand wrought nails with small pieces of tin attached to them. An extensive burned wood floor was also recorded in situ within this enclosure. It is proposed that this room (Plate 8) functioned as a larder within the structure, as the pit contained a fair quantity of food and beverage items including mustard and wine bottle fragments and a metal barrel hoop.

The excavation of the stone foundation has demonstrated that the frame structure was clearly “organic” in form, having evolved in nature with time and not following any particular house form in design (e.g. Georgian). The variation in wall construction between shallow red shale and more substantial fieldstone, even within the same part of the structure, is noteworthy. This style is in keeping with both a general military form and in particular, with other known examples of Butler’s Rangers’ houses (Jon Jouppien 1999, personal communication). The use of loose stone dry-laid for foundations is also known from the Government House and other pre-War of 1812 buildings at Fort York in Toronto, and the first parliament of Upper Canada, where both limestone and siltstone was available from the shingle beach (ASI 2001:78-80).



Plate 8: Looking northeast over Feature 11 during its exposure.



Plan View

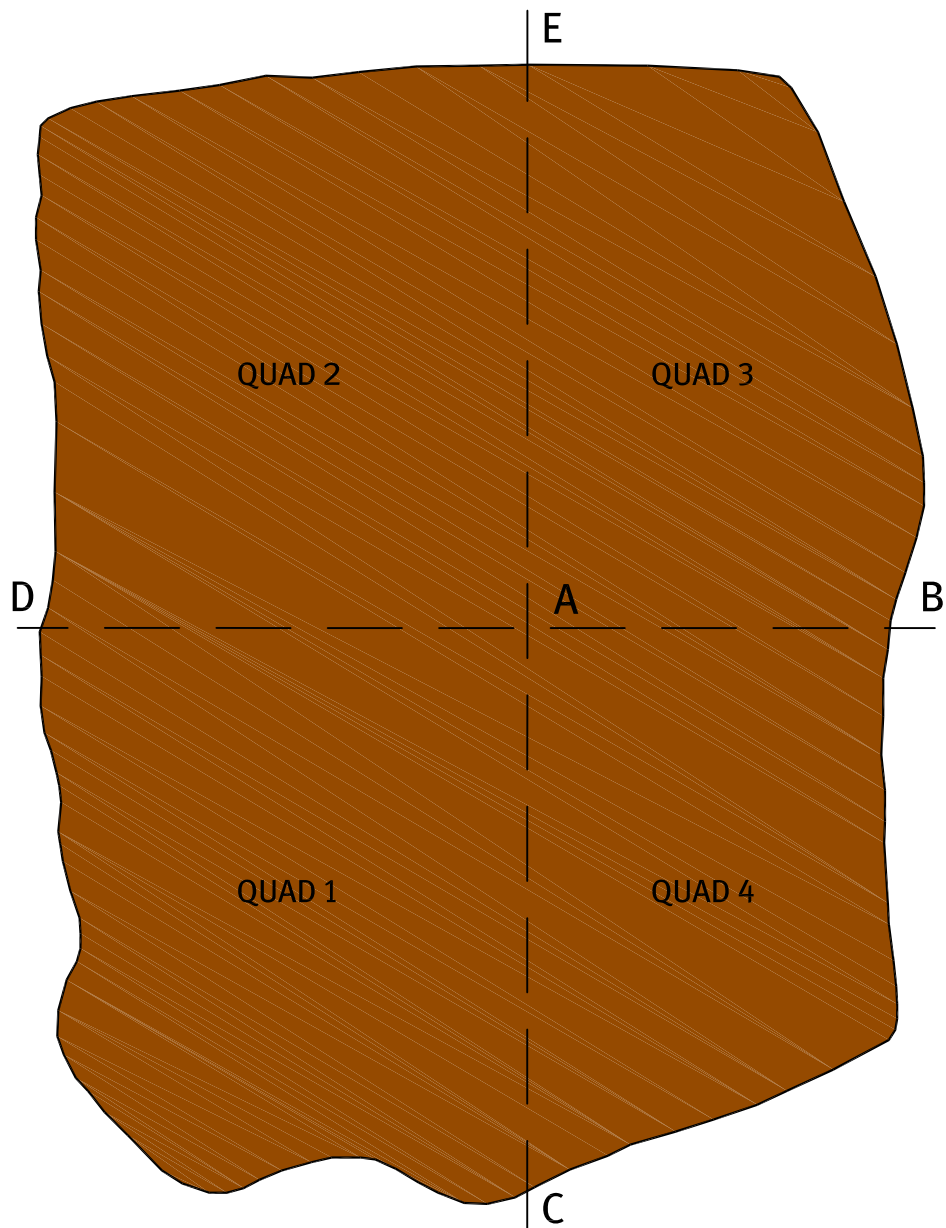

Profiles

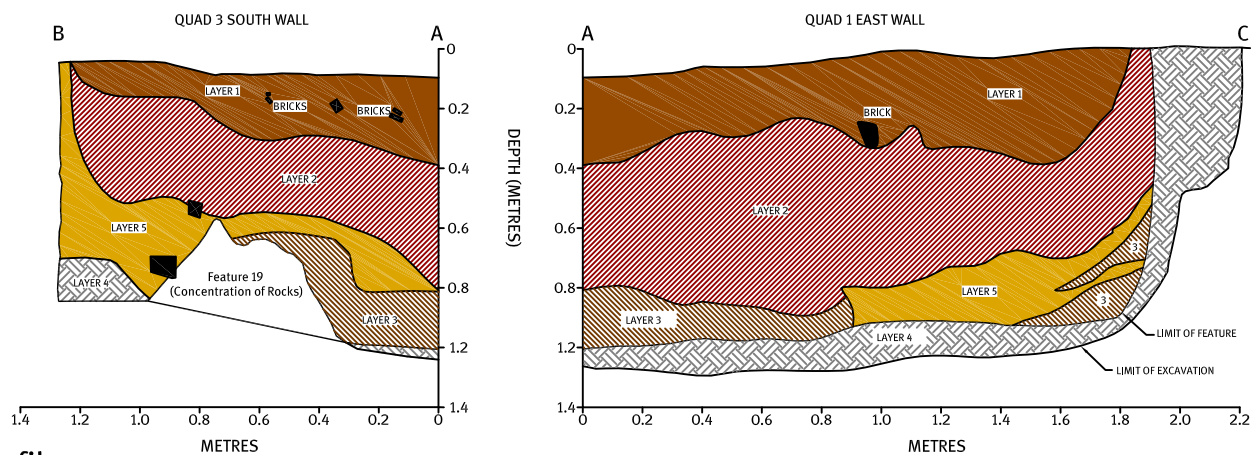

**Archaeological Services Inc.**

528 Bathurst St.  
Toronto, Ontario  
Canada, M5S 2P9  
T 416-966-1069  
F 416-966-9723  
info@IASI.to/www.IASI.to

**LEGEND**

LAYER 1 UPPER FILL - BROWN CLAY  
LAYER 2 MOTTLED - BROWN CLAY AND CONSTRUCTION MATERIAL  
LAYER 3 LOWER FILL - DARK BROWN CLAY  
LAYER 4 SUBSOIL  
LAYER 5 SAND

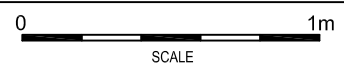

ASI PROJECT NO.: 98BW-01  
DATE: February 2011

DRAWN BY: A.C.  
FILE: Figure 8 Feature 7 Plan & Profile

Figure 8: Feature 7 Plan and Profiles



## 4.2 Root Cellar



A rectangular root cellar (Feature 7) was uncovered 10 metres northeast of the foundation (Plate 9). Early house forms often incorporated sub-floor pits so that provisions would be handy to the preparations taking place in the home (MacDonald 1997:58), therefore the cellar is interpreted as the location of the first home that sheltered the Butler family upon their arrival to Niagara-on-the-Lake.

Plate 9: The complete exposure of the root cellar (Feature 7) after the block excavation of the overlying midden is finished.

The cellar measured 450 cm long, 340 cm wide and 140 cm deep and was completely excavated in quadrants (Plate 10). The stratified soils of various compositions, including sand, contained substantial quantities (n=10,697) of eighteenth-century artifacts (Figure 8). The fill also included a concentration of building rubble at the base (designated Feature 19 in Quad 3 and Feature 20 in Quad 2) consisting of fieldstones,



Plate 10: Cleaning the wall of Quad 3 in Feature 7 to draw the profile.

a few bricks and metal architectural hardware (i.e., nails, hinges). Most of the eighteenth-century military buttons recovered from the site were found in the units surrounding the root cellar further suggesting that this area was the first to be occupied.





### 4.3 Other Features

One linear feature (Feature 9) that measured 880 cm long by 90 cm wide and only 20 cm deep was uncovered to the west of the stone foundation with the aid of the backhoe (Figure 5). While its east end contained quantities of ceramics, bone and nails (n=178), the west end was virtually sterile. It had a regular basin-shaped profile (Figure 9). It is suggested that it functioned as a drainage feature that was later in-filled partially with refuse.

Feature 8 comprised an L-shaped single course of red-shale flagstone 30-40 cm wide (Plate 11) that was uncovered with the aid of the backhoe approximately five metres southwest of the stone foundation (Figure 5). No evidence was found to link this feature with the foundation walls. A limited number of artifacts (n=29) were recovered while cleaning the feature.



Plate 11: Looking south over Feature 8.

Feature 6 comprised a shallow pit 73 cm long by 60 cm wide by 23 cm deep with a basin-shaped profile (Figure 10). The fill comprised a concentration of decayed tree roots, dark soil, and a small quantity (n=19) of artifacts. The pit may represent a tree-planting hole rather than a pit excavated to deliberately dispose of refuse.



## Plan View



## Profiles

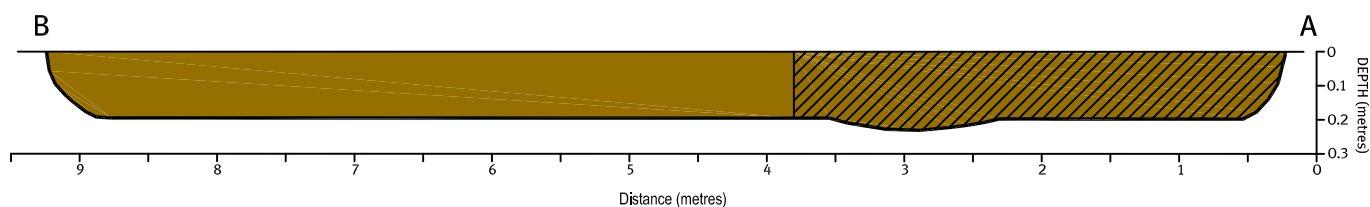

Note:  
The vertical scale for the profile drawing is different than the horizontal scale.



**Archaeological Services Inc.**

528 Bathurst St.  
Toronto, Ontario  
Canada, M5S 2P9  
T 416-966-1069  
F 416-966-9723  
info@iASI.to/www.iASI.to

### LEGEND



Artifact Concentration

0 2m  
SCALE

ASI PROJECT NO.: 98BW-01  
DATE: February 2011

DRAWN BY: A.C.  
FILE: Figure 9 Feature 9 Plan & Profile

Figure 9: Feature 9 Plan and Profile

# Plan View

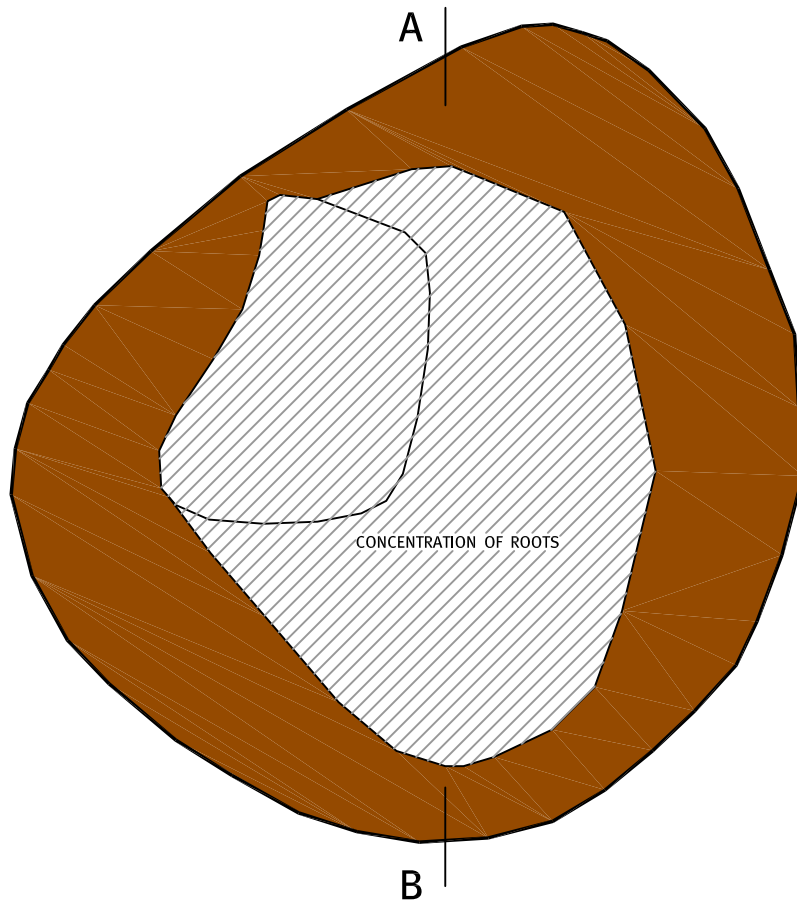

# Profile

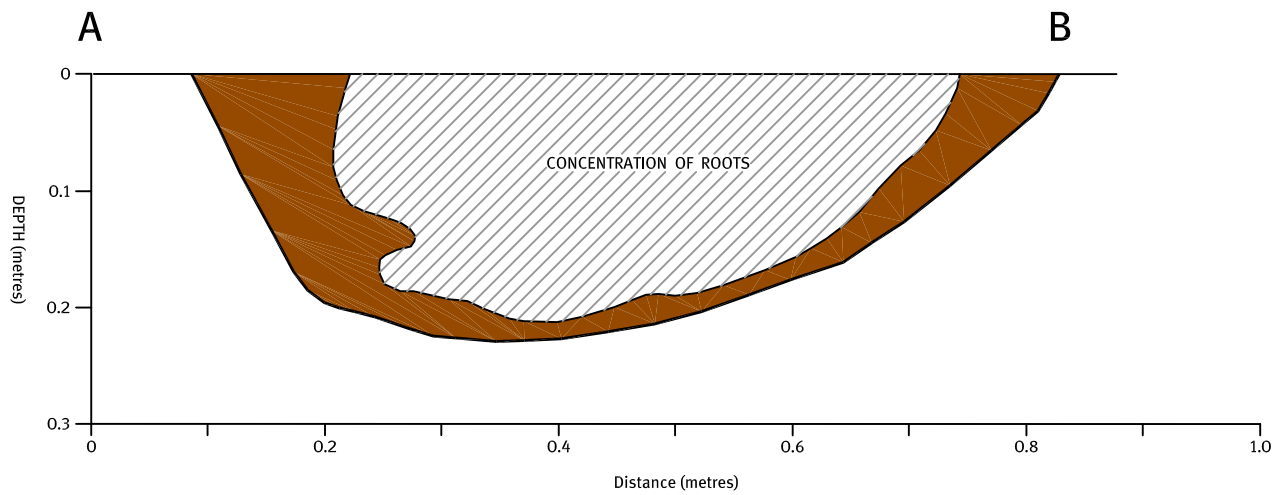

# Profiles



**Archaeological Services Inc.**

528 Bathurst St. T 416-966-1069  
Toronto, Ontario F 416-966-9723  
Canada, M5S 2P9 info@IASI.to/www.IASI.to



Topsoil (Dark Yellowish Brown Clay - 10YR 3/2)

0 30 cm

SCALE

ASI PROJECT NO.: 98BW-01  
DATE: February 2011

DRAWN BY: A.C.  
FILE: Figure 10 Feature 6 Plan & Profile

Figure 10: Feature 6 Plan and Profile

## 5.0 HISTORICAL ARTIFACT ANALYSIS

A total of 106,347 historical artifacts was recovered during Stage 4 activities (Table 1), including 86,259 artifacts recovered from 361 square metres of topsoil, 19,676 artifacts with a feature provenience, and 412 artifacts for which the provenience is unknown (Appendix B). A full catalogue is provided in Appendix C.

**Table 1: Historical Artifacts By Functional Class, Butler Site (AhGs-18)**

Artifact Class		Frequency	Class Totals	Class Total as % of Site
<i>Architectural</i>			29,833	28.05%
	Window glass	14,034		
	Nails	15,276		
	Door hardware	21		
	Brick/ mortar fragments	502		
<i>Household Furnishings</i>			153	0.14%
	Drawer lock	22		
	Keys	7		
	Flower pot	6		
	Furniture components	62		
	Lamp chimney fragments	56		
<i>Personal</i>			2,744	2.58%
	Hygiene	53		
	Clothing	709		
	Medicine containers	119		
	Adornment	32		
	Smoking pipe	1,813		
	Personal Gear	18		
<i>Tools/Equipment</i>			434	0.41%
	Agriculture	10		
	Hardware	88		
	Armament	148		
	Fishing	4		
	Recreation	8		
	Sewing	24		
	Writing	20		
	Commercial trade (bale seals)	10		
	Animal Husbandry	112		
	General Tools	10		
<i>Organic</i>			14,667	13.79%
	Faunal Bone	14,628		
	Marine shell	39		
<i>Kitchen and Food-related</i>			52,475	49.34%
	Food Preparation	66		
	Food Service	181		
	Food Storage	98		
	Food Consumption	888		
	Beverage Service	328		
	Beverage Storage	2,035		
	Beverage Consumption	897		
	Indeterminate	47,982		
<i>Indeterminate</i>			6,041	5.69%
	Metal, unidentified scrap	494		
	Thermally altered glass, unidentified containers	5,547		
Totals			106,347	100.00%



A modified version of the Canadian Parks Service “Classification System for Historical Collections” (Canadian Parks Service 1992) was used to organize the site data. The category of “Organic” was added to account for the modified faunal bone and shell commonly found in midden soils.

## **5.1 Kitchen and Food-related Class**

The Stage 4 assemblage from the Butler site contains 52,475 kitchen and food-related artifacts, comprising close to half (49.34 percent) of the historical collection. These artifacts are related to the storage, preparation, distribution and consumption of food and beverages.

### **5.1.1 Ceramic Artifacts**

Ceramic sherds (n=50,082) dominate this artifact class. First the refined earthenware ceramics will be discussed in terms of the ware types, as discerning the ware types within an assemblage is useful as a relative dating technique because of the historical progression of types in industrial-era ceramic production. The stoneware and coarse red or buff earthenware used for food storage and preparation cannot be tightly dated because these wares were ubiquitous throughout the eighteenth and nineteenth centuries. The ceramics will be discussed also in terms of the vessels that were part of the meal systems employed in the Butler family home.

#### Ware Types

The ceramics used by the Butler family could have made their way to Niagara-on-the-Lake in either one of two ways. The best or heirloom family china may have travelled with Catharine and the children after the family was released from custody in New York State and immigrated to Upper Canada circa 1784. Once the family was established, additional pieces would have been purchased from local merchants who ordered their goods primarily from wholesalers in Montreal (Collard 1984:11). While some merchants such as Quetton St. George in York (Toronto) also ordered goods from New York State, Montreal was the primary point of trade given that it was the head of ocean navigation in the St. Lawrence/ Great Lakes sphere (Collard 1984:16).

The staple of trade to Canada was the refined earthenware with a cream-coloured body known as creamware, described by Elizabeth Collard as Josiah Wedgwood’s most important contribution to English commerce (Collard 1984:104-105). Creamware vessels were lightweight and durable, thus they could be easily shipped (Kaellgren 2009:103). Wedgwood, however, did not invent creamware. English potters of traditional tin-enamelled earthenware, known as delft, and stoneware ceramics were challenged to compete with imported porcelains from continental Europe and China, as well as English manufacturers looking to break into the porcelain market (Kaellgren 2009:13). Thus, they began experimenting with two new types of ceramics circa 1740: a refined cream-coloured earthenware and a white salt-glazed stoneware (Copeland 1995:4). The white stoneware, which was glazed by casting salt into the kiln at the peak temperature, was the standard product between 1740 and 1760 (Kaellgren 2009:23). By 1762, Josiah Wedgwood was satisfied that his creamware trials were successful and he began marketing original designs with the help of Thomas Bentley (Copeland 1995:6). Most were executed by pressing sheets of wet clay over moulds to create the form and relief decoration, just as it was done with the stoneware. The vast majority of these wares were not enamelled or printed (Miller and Hunter 2001:154).

The success of creamware sales allowed Josiah Wedgwood to work on more ornamental wares such as the dry-bodied stoneware known as black basalt. It was produced in forms for tea and coffee services as well as vases that were decorated to imitate those being excavated from Etruscan tombs. Wedgwood’s line of black basalt



wares was launched in 1768 (Kaellgren 2009:17). A similar dry-bodied stoneware in red was known as rosso antico.

By 1770, the market was glutted with a wide range of English-made ceramics and the first Staffordshire potters' price-fixing agreement set the price of the white salt-glazed stoneware to that of creamware (Miller and Hunter 2001:144). Creamware quickly had become an "old fashioned" product, and to survive in the competitive market, the potters needed a new product that would appeal to the burgeoning, style-conscious middle classes. One solution developed circa 1775 was to put a blue-tinted glaze onto the refined earthenware so that when it fired the ware attained the look of Chinese porcelain. Ceramic scholars use the term pearlware to describe this ceramic. The potters further copied the Chinese tea bowl shapes and wedge foot rings, and painted the vessels with patterns that duplicated Chinese motifs, giving rise to the term China glaze (Miller and Hunter 2001:145-146). Common motifs included a house or temple with a fence, shimmering water in the foreground, and exotic foliage (Plate 12). Another ware type was developed by adding a yellow glaze to the earthenware body; these ceramics are known as canary ware to collectors. Canary ware was produced in England between 1780 and 1835, largely for tea services, figurines, and some domestic table forms (Miller 1974). Red earthenware vessels with applied lustre or given a glossy black glaze, known as Jackfield, were also popular in tea services during this time (Jouppien 1980:27).



Plate 12: Examples of "China glaze" saucers recovered from the Butler site. Left Cat.#00504, right Cat.# 00505

Pearlware ceramics were better suited to the cobalt blue decorations and soon the potters were adding shell edge and printed motifs to their repertory. Josiah Spode is credited with perfecting the underglaze printing technique circa 1784 that allowed potters to produce decorated tablewares quickly and attractively, first in blue, and after 1824 in chrome green, red, black, brown, and many other colours (Collard 1984:114; Copeland 1994:20). These latter colours looked better on a white background, hence potters gradually

dropped the blue-tinted and cream-coloured glazes and began to develop refined white-bodied earthenwares.

Advertisements in the first Canadian newspapers indicate that delft and white salt-glazed stonewares were imported alongside creamware, but by 1800, creamware was the consumer favourite in Canada (Collard 1984:106). Creamware vessels continued to be stocked by Ontario merchants until circa 1830, albeit in much reduced numbers. The popularity of pearlware was greatest during the turn of the nineteenth century and continued, in Ontario, until the mid-1830s (Kenyon 1995:4). Until circa 1815, these were primarily painted and shell-edged tea and tableware as printed pearlware vessels were cost-prohibitive. After the War of 1812, ceramic prices dropped and printed ceramics became the status wares, with edged wares now affordable for the lower





and middle classes. Indeed, shell edge remained the cheapest type of decorated tea and tableware throughout the nineteenth century (Miller and Hunter 1990).

With respect to porcelains, the English potters had limited success in developing a soft-paste (artificial) porcelain that fired with consistent results, and they had to rely on wholesale and retail trade to keep the factories solvent. European factories, however, were state-sponsored, and with royal money were able to develop true hard-paste porcelains through the employment of the best chemists and potters. Factories like Meissen and Sevres thus produced large prestige dinner services and delicate figurines that were purchased for state events and royal weddings (Kaellgren 2009:24-25). The first true porcelain was developed in England by Josiah Spode in 1799. The key was the addition of calcined bone ash that made the porcelain whiter, stronger, and less susceptible to distortion and breakage in the kiln, giving rise to the name bone china (Copeland 1994:25).



Plate 13: Fragment of creamware meat dish with Royal Rim (Cat.# 00502).

The ceramic ware percentages of the Butler Homestead Site reflect a household that purchased ceramics when creamware (Plate 13) was the dominant ware type for use at the table. The “older” ware types still shipped for sale in Canada in the 1780s are represented in small amounts including 0.66 percent white salt-glazed stoneware (n=332) and 0.17 tin-enamelled earthenware (n=83). These most certainly were purchased before Catharine’s death in 1793 and John’s death in 1796. The creamware sherds (n=30,472), however,

comprise 60.34 percent of the assemblage and reflect its popularity up until the Butler household was burnt to the ground in 1813.

Three refined white earthenware sherds, all printed with a red floral pattern, were recovered from units excavated in the topsoil. The post-1824 date for these ceramics is not in character with the balance of the assemblage. Pearlware comprises 16.80 percent (n=8,416) of the ceramic sherds, and as will be discussed below, includes many China glaze tea wares. Porcelain sherds comprise 3.68 percent (n=1,842) and canary ware comprises 0.52 percent (n=260). The fancy black basalt (n=109) and rosso antico (n=16) sherds comprise less than one percent each, as do the Jackfield (n=236) and refined red earthenware (n=12) tea wares. Proportionally, the coarse earthenwares and stonewares used in food storage and preparation together comprise a small fraction (4.04 percent) of the assemblage (n=2,022). It is interesting to note that the balance of the assemblage (n=6,279), representing 12.54 percent, cannot be identified as to ware type largely due to thermal alteration.

## Vessels

For the purposes of the balance of the discussion, the sherds have been mended where possible and sorted into a minimum number of vessels based on unique rim or foot ring profiles, ware type, and decoration. A total of 251





food and beverage-related vessels have been identified in the Butler Homestead assemblage, 221 of which are refined tea and tablewares (Table 2).

**Table 2: Minimum Vessel Count, Refined Tea and Tablewares**

	Plate	Bowl	Cup	Saucer	Mug	Jug	Salt or Sugar	Meat Dish	Sauce Boat	Tea Pot
<b>White Salt-glazed Stoneware</b>										
Royal rim	7	0	0	0	0	0	0	0	0	0
Bath rim	2	0	0	0	0	0	0	0	0	0
Concave rim	1	0	0	0	0	0	0	0	0	0
Moulded flutes	0	0	1	3	0	0	0	0	0	0
Painted blue Chinoiserie	0	0	1	0	0	0	0	0	0	0
Painted early palette	0	1	0	0	0	0	0	0	0	0
Undecorated	0	1	1	0	0	0	0	0	0	0
<b>Creamware</b>										
Undecorated	1	5	1	5	0	0	1	0	0	0
Octagonal	1	0	0	0	0	0	0	0	0	0
Overglaze enamel	0	0	0	2	0	0	0	0	0	0
Painted early palette	0	0	2	1	0	0	0	0	0	0
Inlaid slip	0	0	0	0	2	0	0	0	0	0
Engine turned, roulette	0	2	0	0	0	0	0	0	0	0
Moulded	0	1	0	1	1	0	0	0	1	1
Bath rim	2	0	0	0	0	0	0	1	0	0
Paris rim	0	0	0	0	0	0	0	0	0	0
Royal rim	18	0	0	0	0	0	0	3	0	0
Shell edge	1	0	0	0	0	0	0	0	0	0
Concave rim	0	0	0	0	0	0	0	4	0	0
<b>Pearlware</b>										
Shell edge	12	0	3	2	0	0	0	2	0	0
Embossed	1	0	0	0	0	0	0	0	0	0
Printed	0	1	6	12	0	0	0	0	0	1
Painted blue Chinoiserie	0	1	5	14	0	1	0	0	0	0
Painted monochrome blue	0	2	8	4	0	0	0	0	0	0
Painted early palette	0	3	3	0	0	0	1	0	0	0
Factory slip	0	3	0	0	0	0	0	0	0	0
Spatware	0	1	0	0	0	0	0	0	0	0
<b>Porcelain, English soft-paste</b>										
Moulded flutes	0	0	0	2	0	0	0	0	0	0
Printed	0	1	0	2	0	0	0	0	0	0
<b>Porcelain, Chinese export</b>										
Overglaze enamel	0	1	14	14	0	0	0	0	0	0
Painted blue Chinoiserie	0	1	4	10	0	1	0	0	0	0
<b>Unidentified Ware</b>										
Royal rim	2	0	0	0	0	0	0	0	0	0
Bath rim	0	0	0	0	0	0	0	1	0	0
Shell edge	1	0	0	0	0	0	0	1	0	0
<b>Black Basalt</b>										
Moulded	0	0	0	0	0	1	0	0	0	3
<b>Rosso Antico</b>										
Moulded	0	0	0	0	0	0	0	0	0	1
<b>Vessel Totals</b>	<b>49</b>	<b>24</b>	<b>49</b>	<b>72</b>	<b>3</b>	<b>3</b>	<b>2</b>	<b>12</b>	<b>1</b>	<b>6</b>

### Food and Beverage Consumption

Refined earthenware plates could be purchased in different sizes by the late eighteenth century and specific terms were used consistently in the price fixing lists devised by the Staffordshire potters. Supper plates measure 9 inches in diameter and table plates measure 10 inches in diameter (Miller 1991:11). They are large enough to



hold the variety of foods that might be served as part of the principal hot meal of the day, whether it was served in the afternoon or evening. These two types of plates dominate the food consumption class at the Butler site, comprising 75 percent of the identified unique plates.



Plate 14: Blue rococo shell edge supper plate (Cat.# 00501) found in the root cellar Feature 7.

The pearlware plates (Cat.# 00501, 08690, 08700, 08701, 09020) tend to be green or blue shell edged in the rococo style (Plate 14), although one supper plate features an embossed garland (Cat.# 09355) on its blue-edged rim. This motif is dated to the 1820s (Miller and Hunter 1990), hence its appearance on a site abandoned in 1813 provides a revised date for this motif in Ontario.

The creamware plates are press moulded in a wide variety of styles, including an octagonal supper plate with a moulded diamond

motif on the rim (Cat.# 7331), and table or supper plates with Royal (Cat.# 03045, 03135, 03314, 03675, 05758, 05524, 05031, 08805, 08806, 09216, 09345, 09793, 10187, 10244, 09134, 09221, 09814), Bath (Cat.# 07643), and Rococo Shell Edge (Cat.# 08816) rims. The Royal rim was also present on white salt-glazed table plates (Cat.# 00503, 0916, 09136, 09330), one of which exhibited an impressed “B” maker’s mark for the Baddeley factory circa 1784-1806 (Godden 1990:46). The remaining 25 percent of the plates comprise the smaller 8 inch twifflers (Cat.# 09018, 02340, 03084), commonly used for dessert, and 6-7 inch muffin plates (Cat.# 08768, 08769, 09253, 04251, 08604, 08869, 09214, 09496, 08903, 08767) used for small tea cakes or bread and butter.



Plate 15: Reconstructed Chinese porcelain tea bowl with enamel figure playing transverse flute (Cat.# 00506.)

Refined vessels used in beverage consumption include 49 tea cups, 72 saucers, and three creamware mugs. The three mugs are distinguished by their cylindrical shape and straight sides; two are decorated with inlaid slip directly below the rim (Cat.# 07991, 10295), while one has press-moulded beading below the rim (Cat.# 10073). Similar mugs have been recovered at Place-Royale in Quebec City (Campbell 1984:Figures 75, 78).

All of the Chinese export porcelain vessels were probably part of tea sets, including cups and saucers with overglaze red and black enamels (Plate 15), as well as two bowls (Cat.# 02775, 03508), and a milk jug (Cat.# 09827).



Many of the pearlware cups and saucers feature painted “China glaze” motifs (see Plate 12) that compliment the Oriental porcelain (Cat.# 03340, 09425, 09278, 09225, 08992, 08942, 08941, 00505, 08908, 09356, 00504, 09189, 09424, 08820, 09004, 05522). One reconstructed Chinese porcelain saucer (Plate 16) has a Rococo fluted body popular in the 1780s (Patricia Ferguson pers. comm. 1999).

The porringer is a type of hollow vessel with a handle used to eat porridge, stew, or other one-pot meals (Yentsch 1991:41). The height of the vessel is less than its diameter, giving it a squat form. The Butler Homestead site assemblage includes four glazed red earthenware porringers (Cat.# 09286, 09571, 10007, 02395) five inches in diameter. A fifth porringer of buff earthenware (Cat.# 09930) is decorated with a yellow glaze and a raised medallion painted with a brown slip placed just below the rim (Plate 17). Known as “combed-and-dotted-yellow” slipware, the decoration was common among potters in the west of England as well as Staffordshire (Wheeler Stone 1973:109). For example, the decoration looks extremely similar to that on a group of vessels excavated in Philadelphia and attributed to the English slipware potter Samuel Malkin, who died in Burslem in 1741 (Orr 2003).



Plate 16: Reconstructed Chinese porcelain saucer with Rococo fluted body and enamel flowers and gilt accents (Cat.# 00509).



Plate 17: Redware vessels. Top left, porringer (Cat.# 09286); top right English slipware porringer (Cat.# 09930). Bottom left, plate (Cat.# 09287); middle, plate (Cat.# 09145); right, dish (Cat.# 09201+09194).

It is not known if this distinctive pottery continued to be produced by his factory after his death, but the Philadelphia deposit was sealed circa 1760. This porringer almost certainly travelled with the Butler family from New York State given its archaic form.

The Butler assemblage includes 24 bowls. Bowls are problematic in their functional classification because they can be used for many activities in the household depending upon their size.



In previous Ontario analyses, bowls have been classified as food consumption vessels where the household under study comes from a cultural background where soft foods such as porridge or corn soup are consumed on a regular basis (Ferris and Kenyon 1986). As mentioned above, the two porcelain bowls in the assemblage were almost certainly part of tea sets and used to dispose of cold tea or tea leaves rather than food consumption.

### Food and Beverage Distribution



One brown glazed stoneware jug (Cat.# 05618) is suitable for serving beverages such as cider or ale.

The assemblage includes six teapots identified from distinctive base or lid fragments (Plate 18). Three are black basalt (Cat.# 06134, 09548, 07458), one is rosso antico (Cat.# 02096) with a moulded Greek key motif around its base, one is creamware (Cat.# 06853), and one is blue-printed pearlware (Cat.# 08727).

Other tea service vessels are represented by the rim and spout fragments of a black basalt milk jug (Cat.# 01033), a painted blue Chinoiserie milk jug in pearlware (Cat.# 08390), and a Chinese export porcelain milk jug (Cat.# 09927+09827). One open sugar bowl (Cat.# 09255) has a garland painted in early palette colours around its rim.

Plate 18: Partial rim (Cat.# 10003+06782, 10162) and moulded shoulder (Cat.# 00510+06063) of black basalt tea pot.

Food service is represented by 12 meat dishes. These include both deep forms for serving made dishes and flat forms for the presentation of roasts at the dining table (Plate 19). The two pearlware dishes have green shell edges (Cat.# 00500, 08883), while the creamware dishes (see Plate 13) have moulded rims (Cat.# 00502, 0917, 04233, 08950, 09432, 09476, 08902, 09430) that complement the numerous Royal, Bath, and Concave rim table and supper plates in the assemblage. Two thermally altered rim sherds represent a dish with a Bath pattern rim (Cat.# 00866) and one with a shell edge (Cat.# 08867).



Plate 19: Reconstructed pearlware meat dish (Cat.# 00500) found in Fea. 3 builder's trench.

The creamware dinner set also contains a salt shaker as represented by its perforated dome (Cat.# 07411), and a panelled sauce boat (Cat.# 09663).





## Food and Beverage Preparation and Storage

Table 3 presents the minimum vessel counts for the stoneware and coarse earthenware items used in food and beverage preparation and storage.

Table 3: Food and Beverage Preparation and Storage, Butler Homestead Site (AhGs-18)									
		Porringer	Milkpan	Jug	Bottle	Jar	Plate	Pot	Dish
Stoneware									
	Salt-glazed	0		1	2	0	0	0	0
Coarse red earthenware									
	Glazed	4	7	0	0	1	2	10	0
	Trailed slip	0		0		0	0	0	0
Buff earthenware									
	Trailed slip	1	0	0	0	0	0	0	2
TOTALS		5	7	1	2	1	2	10	2

Coarse red earthenware utility pots sealed with a coloured glaze are ubiquitous on domestic sites in southern Ontario. Evidence of ten at the Butler Homestead site comes in the form of rim sherds (Cat.# 01772, 01954, 02769, 02237, 03947, 09143, 09227, 06383, 09289, 09505), most of which have grooves pressed into the collar to facilitate tying covers over the pots. Milk pans are also common in eighteenth- and nineteenth-century domestic site assemblages as dairying was important task contributing to the production of milk, cheese and butter. Seven unique glazed red earthenware milk pans are present (Cat.# 09260, 03637, 04279, 05765, 09142, 06332, 09861). One is nearly complete mended from 24 sherds (Cat.# 09260). It stands three inches tall and has a 13 inch rim diameter with a pouring spout (Plate 20).



Plate 20: Reconstructed milk pan with pouring spout (Cat.# 9260).

One coarse red earthenware storage jar is distinguished by its outflaring rim (Cat.# 09572), and could have been used to store any number of kitchen staples used in cooking and baking. Two stoneware bottles (Cat.# 06062, 09506) are distinguished by finish fragments with rounded lips. These could have been used to store small (low alcohol) beers commonly brewed in households in the eighteenth or nineteenth century, such as spruce beer or ginger beer.

Two buff earthenware dishes (Cat. 00870, 09201+09194) are suitable for baking puddings and tarts, while the two shallower coarse red earthenware plates (Cat.# 09145, 09287) might be better suited for composing food

and serving it. The form of these vessels and their trailed slip decoration (Plate 17) links them to a tradition of local ceramic production in the Northeast that goes back to the early eighteenth century (Bower 1985; Wheeler Stone 1973).



### 5.1.2 Non-ceramic Artifacts

The balance of the kitchen and food-related class is comprised of non-ceramic artifacts (n=2,393), primarily glass, but also metal cutlery. The descriptions of the glass assemblage will follow the classification set forth by Olive Jones and Catherine Sullivan (1985).

The most common glass container fragments represent liquor storage (n=2,030). The cylindrical body sherds and two-part finishes of dark olive green glass are assumed to be from wine bottles; two square (Cat.# 12848, 13655) and one octagonal (Cat.# 11374) base are also present in the assemblage. One almost complete cylindrical container (Cat. #14714) with a flat lip and down-tooled string rim has been mended from sherds found while uncovering the stone foundation.

Eighty-one fragments from colourless, aqua or light green glass containers include a minimum of eight square mustard bottles. Mustard was a popular condiment amongst the British military. Jones and Smith (1985) specify that mustard can be divided into two types: a wet, prepared type consisting of vinegar and other spices, or, a dry type which is mixed with water or vinegar shortly before serving. Popular since the 1720s, the best known powdered mustard was Durham mustard. A second type developed around 1800, known as London mustard, was more favoured by the British military (Jones and Smith 1985:60).

The recovered mustard bottles at the Butler Homestead site are representative of the London type in terms of shape and dimension (Jones and Smith 1985:Fig.70). The majority of these bottles are mouth-blown, tall, square bottles with a short neck, wide mouth and flat, folded lip (Plate 21). The average dimension is 5.5 inches in height by 1.5 inches in width. Some have chamfered corners that are either concave or flat. One bottle (Cat.# 14647) is particularly interesting as it has embossed lettering on one side panel reading “Rhodes & Kemeys.” This particular manufacturer was located in the small community of Sparta, New York, now a neighbourhood of Ossining, New York. The business under the auspices of Josiah Rhodes and William Kemeys produced mustard flour amongst other processed powder goods as well as bottles and other containers (Horne 1976:25). They appear to have operated their mill from circa 1796 to about 1819 when local newspaper advertisements show that the business was put up for sale or to let (Horne 1976:25).



Plate 21: Mustard bottles. Top, embossed letters “\_KEMEYS,” middle Cat.# 14668, bottom Cat.# 14665.

A total of 183 glass fragments has been identified as tableware including 125 shards of stemmed drinking glasses, 11 body shards from tumblers, one possible rummer base, and 46 assorted body shards from other tablewares. Two varieties of foot style have been observed for the stemware with the most common being a plain, conical foot and the less frequent being a conical, folded foot formation. Both plain bowl fragments (Cat.# 13635, 14255, 14374, 14412) and decorated body fragments are present in the assemblage. One bowl of a stemmed drinking glass has been decorated with pattern-moulded ribs (Cat.# 14323, 14330), a motif that is common in the latter half of the eighteenth century (Jones and Smith 1985:Fig.48). Another bowl of a stemmed drinking glass has been decorated below the rim with an etched pattern of long stemmed flowers separated by







Plate 22: Examples of wine glasses from the Butler Homestead. Right, glass with hexagonal facet stem (Cat.# 14281. Left, glass with plain drawn stem (Cat.# 14355).

vertical oval facets between each flower (Cat.# 12393, 12902, 13143). The precise shapes of the bowls are hard to discern from the shards.

By counting the number of unique stems, a minimum vessel count of 15 stemmed drinking glasses has been ascertained. Most of the wine glasses have plain, drawn-stems (Plate 22), but there are two examples of stems with long vertical flutes, including a heptagonal faceted stem (Cat.# 12354), and a hexagonal faceted stem with a plain conical foot (Cat.# 14281). Facet-cut stemware is viewed as a style particular to the last quarter of the eighteenth century (Jones and Smith 1985:38-39), however, examples have been found at Fort George within a nineteenth century context (Jones and Smith 1985:Fig.47).

One rummer goblet base was recovered (Cat.# 14256) and has a plain, conical foot, finished pontil mark and a basal knob before it would have merged into the stem. Seven colourless tumblers have been identified in the assemblage and represent a variety of sizes (Cat.# 11004, 12326,

12465, 13873, 14276, 14625, 14663). Tumblers are used in the same capacity as stemmed drinking glasses at the table and could also be used for imbibing medicine. They are characterized by a thick weighted base that can have a finished or unfinished pontil mark with a body that was conical in the eighteenth century but became more cylindrical in the early nineteenth century. Plain and moulded decorations were common and several sizes were available for purchase in different quantities (Jones and Smith 1985:34-35). The tumblers from the Butler site are recognized by bases although a few have partial bodies that appear to be cylindrical and plain. It should be noted that any etched or moulded decoration that could have been closer to the rim is not evident in the identified fragments.

The assorted glass tablewares include one hollow vessel that has been decorated with a floral-geometric pattern made of oval and oblong shaped facets (Cat. 12215, 12324, 12375), and another unidentified vessel represented by a flat piece of glass decorated with oblong spear-tipped facets representing flower petal blades (Cat. 12214).

Food or beverage service is partly represented by 19 colourless glass fragments from a container with a flat base and a tapered body (Cat.# 10593) that is believed to be a cruet, although the finish is missing. Certainly four unique glass stoppers that would have sealed decanters for liquor or water, or, cruets for vinegar or oil, are present. Two of the stoppers have disc-shaped finials (Cat.# 10755, 11414); one has a hollow ball finial (Cat.10816), and the fourth one is represented by a shank that has lost its finial (Cat. 12575). A second cruet is represented by a body/finish fragment (Cat.# 14277) with a body faceted into rectangular and diamond shaped panels. The wide plain mouth displays grinding on the exterior surface of the lip where a silver fitting could be attached.

The cutlery includes 19 bone handle fragments, 24 forks, four heavy carving knives, 13 table knives, three knife fragments of undetermined size, one pewter serving spoon, and two teaspoons. One teaspoon is silver and is stamped with a hallmark (Cat.# 15057). The symbols from left to right include a Passant Lion indicating sterling silver, a lowercase “q” meaning the London date is 1790, a profile of King George III, and a square with the initials “G/S/T/H” indicating that the silversmiths are George Smith II and Thomas Hayter of London circa 1792.



One metal spigot (Plate 23) is indicative of decanting spirits such as rum that have been shipped and stored in a barrel.

## 5.2 Architectural Class

The architectural class (n=29,833) comprises just over one quarter of the archaeological assemblage, which reflects the abandonment of a wooden structure that was allowed to decay in situ given the presence of door hardware as well as the ubiquitous nails and window glass.

The class is dominated by fragments of window glass (n=14,034) that were recovered in concentrations from the builder's trench and foundation area. Window glass has been observed to increase in thickness over time on domestic sites in southern Ontario, with "thin" fragments (less than 1.5 mm thick) generally dominating archaeological assemblages that date to the first half of the 19th century (Kenyon 1980). The specimens from this site are characteristically very thin, heavily patinated, olive green glass.



Plate 23: Brass spigot for decanting spirits (Cat.# 00527).



Plate 24: Metal door plate with lock mechanism on underside (Cat.# 18303), and key (Cat.# 16120).

The nails that are complete enough to be identified are all hand-wrought (n=12,961), indicative of a pre-1830 date in southern Ontario (Kenyon 1982). The balance of the nails (n=2,315) cannot be identified as to method of manufacture. Brick, mortar, and painted plaster samples (n=502) have been saved from various contexts. The bricks are all thin, rectangular, hand-moulded, frogless, and have been fired to a red colour. The door hardware includes one door handle, 15 hinges, four lock mechanisms, and one keyhole plate.



### 5.3 Personal Class

This class includes items of toilet and hygiene, medicine, clothing, personal adornment, smoking pipes, and other personal gear (Table 1). Together they make up 2.58 percent of the assemblage (n=2,745).

#### 5.3.1 Toilet and Hygiene

This subclass includes items used to maintain personal hygiene. Seven individual chamber pots are represented by distinctive rims or ware types. One white salt-glazed stoneware vessel (Cat.# 02013+01677) with a broad rim is decorated with incised bands filled with cobalt oxide. This “scratch blue” technique was popular during the mid-eighteenth century on stoneware table and teawares, and continued to be used on the utilitarian chamber pots imported to North America until the late 1780s (Cohen and Hess 193:80; Hume 1969:118). Six distinct creamware vessels (Cat.# 00862, 00922, 03008+09075, 03305, 03351, 09667) have slight rim profiles created by folding the rim and tucking it under to meet the body.

Personal hygiene is represented also by nine bone comb fragments and an incised turtle-shell hair comb (Cat.#. 15581). All of the bone combs are double-edged with fine, closely spaced teeth, which are perfect for picking lice nits out of the hair (Kenyon 1983). Three bone toothbrush fragments were also recovered, two of which mend into a handle (Cat.#. 00524, 17204), and a colourless octagonal container that may have held perfume or toilet water (Cat.#.10705).

#### 5.3.2 Medicine

Five distinct pharmaceutical-ointment pots are identified based on vessel form and decoration. These vessel forms were made by English potters for dispensing salves and cosmetics, and they are not uncommon on British colonial sites (Hume 1969:204). One undecorated tin-enamelled pot has been reconstructed from 42 sherds found in Feature 3 (Plate 25). The form matches a pedestal type dated between 1690 and 1780 by Ivor Noel Hume (1969:205). It stands 2.25” tall and has an interior diameter of 2.5”

with an out-flared rim. Three other sherds with out-flared rims (Cat.# 10032, 03372, 09573) are from separate vessels.

The fifth ointment

pot is tin-enamelled with horizontal blue bands encircling its body (Plate 26), and its form matches a type dated by Hume (1969:204) to the period 1755-1780.



Plate 26: Rim sherd (Cat.# 02989) and base (Cat.# 05696) of a second form of ointment pot common in the eighteenth century



Plate 25: Reconstructed ointment pot (Cat.# 08930+08559).





One hundred and fifteen glass fragments have also been identified as medicine containers based on body form or finishes where extant. Two mended fragments from a square container with rounded corners is embossed with lettering on all four sides: “PEPE\_//ESS\_//KIN\_//BY” (Plate 27). It most likely contained “Essence of Peppermint,” a remedy for alleviating intestinal gas that was patented in 1762 (Jones 1982).

### 5.3.3 Clothing

The majority of artifacts in this sub-class are buttons (n=669). The clothing sub-class also includes 10 cufflinks, two aglets, five dress hooks, four fabric scraps, four shoe hooks, three shoe buckles, two knee buckles, and three buckles of undetermined function. Four military uniform accoutrements are not unexpected and may provide further evidence of where the engagement at Butler’s farm took place. These include one epaulet fragment (Cat.# 15274), one shield-shaped badge (Cat.# H2090), and two cast brass uniform plate fragments, probably from cartridge boxes (Cat.# 18629, 16930). One in particular (Cat.# 18629) may be a fragment from a Butler’s Ranger’s uniform as the script “GR” matches that of a complete example illustrated in *The Collector’s Illustrated Encyclopedia of the American Revolution* (Neumann and Kravic 1975:226).

The buttons include 337 bone buttons with sew through fasteners in a variety of sizes that were used primarily for men’s undergarments, pant flies, and suspender braces (Ferris 1984). The flat bone disks with solitary holes drilled through them are probably backings that have become separated from fancy metal buttons. Only one shell button suitable for blouses was recovered from unit 494N-198E, and one plastic button recovered from the topsoil of unit 495N-180E is no doubt intrusive to the site. The remaining buttons are metal (n=329).



Plate 27: Views of all four sides of the square peppermint essence base (Cat.# 11875).



Plate 28: Examples of a gilt office's button (left) and a pewter button (right) from Butler's Rangers uniforms.

The metal buttons include plain flat copper alloy disks with eye fasteners that range in size from 11 mm in diameter to 28.8 mm in diameter, and some with traces of gilt or silver. These metal buttons could have been worn on a variety of boots and garments, including coats, waistcoats, leggings and dresses (Ferris 1984).

Not surprisingly, the site has yielded the largest collection (n=38) of Butler's Rangers buttons (Plate 28) from any archaeological context. The most common style is a flat pewter disk with the words



“BUTLERS RANGERS” cast in one line across the centre of the button (e.g. Cat.# 14977; Plate 28 right). Several officer’s buttons from the regiment, one gilt (Cat.# 14976) and the other silvered (Cat.# 16141), were also recovered. Although the Rangers were disbanded in 1784, the jackets would still have been serviceable and worn in a civilian setting.



Plate 29: American infantry button (left), 60<sup>th</sup> Regiment (centre), and Royal Canadian Volunteer (right) buttons.

The second most common military button present at the site is that of the Royal Canadian Volunteers (RCVs). Sixteen of these buttons were recovered (Plate 29). The 2nd Battalion was headquartered at Fort George from 1798-1802 and had actually aided in the Fort’s construction. The presence of these buttons on the site attests to the military connections of the family. In fact, the battalion was commanded by

lieutenant colonel John Macdonnell, who had been a captain in Butler’s Rangers and had many friends among the Mohawk Nation.

A 60th Regiment “Royal Americans” silver officer’s button (Cat.# 14999) was also recovered from the site (Plate 29). The 60th Regiment was present in Québec and Niagara from 1760-1765 then returned to England. They were back in Canada in 1786 until 1797 including a stay in Niagara. It is not clear how this button came to have been discarded or lost on the site unless colonel John Butler had maintained a uniform from his earlier life working with the Johnsons in New York State. It is also possible that the button relates to Thomas McKee, Superintendent of Indian Affairs at Fort St. Joseph who had been an officer in the 60th before 1796 and might have visited Butler. Or it may relate to colonel Daniel Claus, the son-in-law of Sir William Johnson, who was deputy superintendent for the Canadian tribes (Cruikshank 1893:10-11) when Butler had lived in New York. His son, William Claus, who was also in the 60th, is buried in the Butler family burying ground.

One gilt button from the British 65th Regiment of Foot was found in unit 506N-209E (Cat.# 16606).

In addition, an American 8th Regiment of Infantry button (Script “I”) was recovered from unit 507N-205E (Cat.# 00521; Plate 29). It relates presumably to the occupation of the site by the American piquet in 1813 although its presence is puzzling. Indeed, although the 8th Regiment was not known to be in the Niagara area, this style of American button was manufactured in 1812 and was not issued after 1813.



### 5.3.4 Smoking Pipes

White ball clay smoking pipe fragments (n=1,813) comprise a small percentage of the site assemblage. The majority of the fragments are plain stems, although a number of “TD” pipe bowl fragments were found. One stem impressed with the maker’s mark “Hendersons/Montreal” was noted. This firm was in business between 1847 and 1876 (Kenyon 1981a), therefore, the fragment is intrusive.

One almost complete “TD” specimen (Cat.# 00523) is identified by serif-style letters placed within a circular cartouche on the upper portion of the bowl (Plate 30). This type of mark is common on revolutionary war period sites such as Fort Michilimacinac (Walker 1983:37). The bowl possesses a broad flat heel with the two letters “TD” placed horizontally on opposite sides of the heel. The bowl meets the stem at a 45 degree angle consistent with bowl forms common in the late 18th century. The “TD” pipe, originally attributed to Thomas Dormer of London, England (1748-1770) was widely copied in the nineteenth century (Walker 1983:37).



Plate 30: Detail of cartouche on complete TD pipe recovered from the root cellar Fea. 7.

### 5.3.5 Adornment

Thirty-two artifacts have been classified as objects of personal adornment.

As Colonel Butler was Deputy Superintendent of the Indian Department until his death in 1796, it was thought in the excavation planning phase that some trade objects used for personal adornment might be found at his home. Indeed, six glass beads of the type commonly found in trade bead assemblages in the early nineteenth century in Ontario (Robertson et. al. 1997:30) were found, including two glass barrel-shaped beads (Cat.# 00514, 16365), two white glass tube beads (Cat.# 00513, Cat.# 14965), and two white glass seed bead (Cat.# 14966, 14967). The small seed beads were used in embroidery while the glass tube beads were fashioned into necklaces or could replace the white shell wampum (Karklins 1992).



Plate 31: Items of adornment. Top left to right, wampum Cat.# 14962, Cat.# 14963; glass seed bead Cat.# 14966; shell pendent Cat.# 14961. Bottom left to right, glass seed bead Cat.# 14967; glass tube bead Cat.#14965; glass barrel bead Cat.# 00514; glass tube bead Cat.# 00513.

Six cylindrical purple shell wampum beads were recovered at the Butler Homestead Site. The word wampum is derived from the Algonkian language and denotes the white and purple tubular shell beads strung into necklaces or woven into belts. The closest place of manufacture for this artifact to the site was Albany, New York, where it was manufactured for use as a commodity in the fur trade





(Peña 2006:17, 21). It is possible the wampum had been presented to Butler during negotiations in which he had been involved. A roughly contemporary description of Sir William Johnson's parlour at Johnson Hall in New York State indicated that Johnson's portrait was "curiously surrounded with all kinds of Beads of Wamphum [sic], Indian curiosities and Trappings of Indian Finery which He had received in Treatys with different Indian Nations" (Huey and Pulis 1997:31). It is unlikely that the small quantity found at the Butler Homestead Site represented wampum kept in store to be dispensed in trade negotiations although it is known that English representatives like Johnson frequently purchased wampum from Albany for that purpose (Peña 2006:22). One small worked shell fragment that has been perforated (Plate 31) may have also been strung on a necklace.

Other possible trade items include four silver objects that may be parts of bracelets and brooches. The first piece is 25 mm in length by 13 mm in width and is likely a clasp fragment of a bracelet (Plate 32). It has the British Lion hallmark and a maker's mark tentatively identified with a Montreal fur trade silversmith named Narcisse Roy circa 1782 (Hamilton 1995:194). One small, thin fragment of scalloped, embossed silver (Cat.# 00526) may be part of a trade silver brooch, as is a folded piece of silver in a half-moon shape (Cat.# 14969). A fourth fragment of silver (Cat.# 17795) may also be part of a bracelet clasp.

Jewellery can be a scarce artifact in an archaeological context, although it was noted that the 1983 Mohawk Village excavation on the Grand River produced a generous amount of material (Kenyon 1984a). Perhaps the most striking object found at the Butler Homestead is an oval carnelian intaglio (Plate 33) with a male head in profile in the classical Greek manner (Cat.# 15053). The stone has been set into a gilt frame for attachment as a fob seal. These items were used to impress the owner's mark into wax when sealing documents in the eighteenth century, but by the nineteenth century they were worn as adornment on a man's chatelaine (Kenyon 1984a). Other jewellery items include three brooches, one black glass bead, two ear rings, three glass jewels, one polished jet inlay, and one ring.

Finally, two small metal plates have hooks (Cat.# 16738, 17365) that suggest that they may have been attached to cloth or leather, but their specific use is not determined.



Plate 32: Objects of trade. Left, possible recycled bale seal (Cat.# 18286), and right silver bracelet clasp (Cat.# 14968).

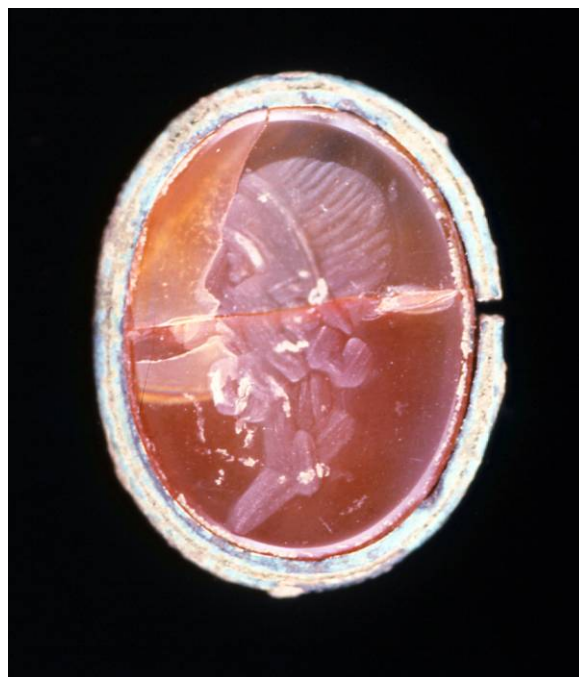

Plate 33: Carnelian fob seal recovered from Feature 11 sand fill.





Plate 34: Obverse and reverse of a 1788 George III half penny coin (Cat.# 15061).

were imitated locally in lighter weight versions in 1814 and 1815 (Charlton 1965:55); it would appear that one of the imitations dated 1814 was lost at the site (Cat.# 15064).

### **5.3.6 Other Personal Gear**

The personal gear sub-class (n=10) includes one folding knife with an elongated pistol grip bone handle (Cat.# 18138).

Nine coins or tokens are also represented, five of which are heavily worn and illegible.

Three George III half penny coins (Plate 34) bear the dates 1773 (Cat.# 15058), 1787 (Cat.# 15062), and 1788 (Cat.# 15061). In 1813, a merchant who relocated to Montreal from Boston issued a half penny token with images of Britannia and a spread eagle on its two faces. These

## **5.4 Household Furnishings**

This class comprises items of furniture, including one white metal hinge, two wooden finials, 22 fragments of a drawer lock mechanism, and 59 brass upholstery tacks; 56 fragments of glass lamp chimney; and household accessories represented by seven keys and six unglazed red earthenware flower pot fragments (Table 1). Together they comprise 0.14 percent of the total historical assemblage (n=153).

## **5.5 Tools and Equipment**

This class comprises a wide variety of tools and equipment (Table 1) that make up 0.41 percent of the total historical assemblage.

### **5.5.1 Agriculture**

This sub-class (n=10) relates to equipment used in general farming and land clearance activities. These include nine fencing staples and one pitchfork fragment.

### **5.5.2 Animal Husbandry**

The animal husbandry sub-class relates (n=112) to artifacts used in the maintenance of livestock on a farm. These include 16 harness buckles, one harness ring, one bridle part, one thermally altered metal artifact that is probably part of a harness, one stirrup, six horse shoes, one harness bell, and 85 horseshoe nails.



### 5.5.3 Armament

There is an unusually large assemblage of armament-related artifacts (n=148) for a typical homestead site, attesting to the military connections of the family and the fact that engagements took place at the Butler farm during the War of 1812. Among the musket parts (Plate 35) are three assorted brass plates (Cat.#H2066, Cat.# 15171, 15694), a frizzen (Cat.# H2773), a ram-rod guide (Cat.#15170), one trigger (Cat.# 15380), two trigger guards (Cat.# 00528, 15773), and three butt plates (Cat.# H4256, 00529, 18777), one made of cast brass and identical to illustrations of the Short Land Pattern musket, familiarly known as the “Brown Bess” (Darling 1971:Figure 42).



Plate 35: Musket parts. Left, trigger guard (Cat.# 00528); right, butt plate for Short Land Pattern musket (Cat.# 00529).

Lead musket balls or shot of varying calibers (n=66), lead waste from making balls (n=6), and gun flints (n=62) are also well-represented. A minimum of two weapon types are represented as determined by the caliber size frequency in the assemblage. At the start of the War of 1812, the Canadian militia were still using French muskets acquired in 1763, and a return of the ordnance at Fort George in March 1813 also listed English (.75 caliber) and French (.69 caliber) muskets in store (UCHAS 1963:8). American-made muskets used ordnance within the .47 to .57 caliber range, while the French muskets used ordnance within the .58 to .64 caliber range (c.f. Poirier 1976:48). Therefore, the numerous musket balls measuring 9/16” and 8/16” in diameter were most likely fired from American guns, while the musket balls measuring 10/16” in diameter were fired from French-made guns.

One shotgun shell (Cat.# H465) and two lead bullets (Cat.# 16594, 17145) are intrusive.

### 5.5.4 Recreation

Evidence of recreational activities (n=8) is found in the two metal Jew’s Harps recovered from the topsoil in units 506N-207E (Cat.# 16584) and 499N-204E (Cat.# 15774). These simple musical instruments are not uncommon on early nineteenth-century sites in Ontario, including both domestic sites in southern Ontario (Kenyon 1981), and fur trade sites of the Great Lakes region (Robertson et al. 1997). They may have been items carried by soldiers and lost during the engagement at Butler’s farm during the War of 1812, or they belonged to members of Butler’s family.

One porcelain doll’s leg with moulded boot (Cat.# 17124), and five marbles of clay (Cat.# 16895, 15610, 16058) and glass (Cat.# 17222, 18161) were also recovered. These toys probably belonged to the children of Johnson Butler and his wife Eve (to 1800) or Susanna (to 1813).



### **5.5.5 Sewing**

The sewing sub-class (n=24) is represented by one needle, three copper alloy thimbles, 15 straight pins, and five incomplete pairs of pivotal scissors,

### **5.5.6 Fishing**

Four iron fish hooks (Cat.# 16715, 15671, 16744, H3916) indicate that fishing was a strategy to procure wild fish for food either from the Niagara River or Two Mile Creek. Indeed, fish scales and vertebrae in the faunal assemblage from the Butler Homestead site demonstrate this practice.

### **5.5.7 Trade and Commerce**



Ten lead bale seals are indicative of commercial trade and the great quantity is unusual for a domestic site. One (Plate 36) is identical to one found during the initial Stage 3 assessment (Mayer et. al. 1997:9). The seal is inscribed with the embossed lettering “ALEXANDER DAVISON AGENT LONDON”, and could have been used as a bale seal or commercial business token. Three partial seals contain the name of another London agent that has not been identified at present; the most complete of these is embossed “R\_/BURC/\_/ACKER\_” (Cat.# 16552).

Plate 36: Lead bale seal of a London agent (Cat.# 00512).

### **5.5.8 Writing**

This sub-class (n=20) includes six stoneware ink containers, 10 slate tablet fragments, and four slate pencils.

### **5.5.9 Hardware and General Tools**

The tools and equipment class contains an assortment of metal hardware (n=88) and general tools (n=10). The hardware includes one washer, two nuts, one chain link fragment, one spring, four brass pipe fragments, eight metal strapping fragments, 10 bolts, 21 spikes, 30 screws, and 10 metal tool fragments of undetermined function. The latter includes a flat lead disk stamped with an “M” (Cat.#18286) that may be a recycled seal such as those found on fur trades sites in the Upper Great Lakes (Gilman 1982:91). The object has a rectangular perforation in its centre.





The general tools include an axe (Plate 37) that was found while clearing rubble from the east entranceway into the middle room of the homestead; its square poll form was first developed in the United States in the mid-eighteenth century and was useful for felling and chopping wood (Kenyon 1984b). Other members of this sub-class are two whetstones for sharpening metal cutting edges, and seven files.

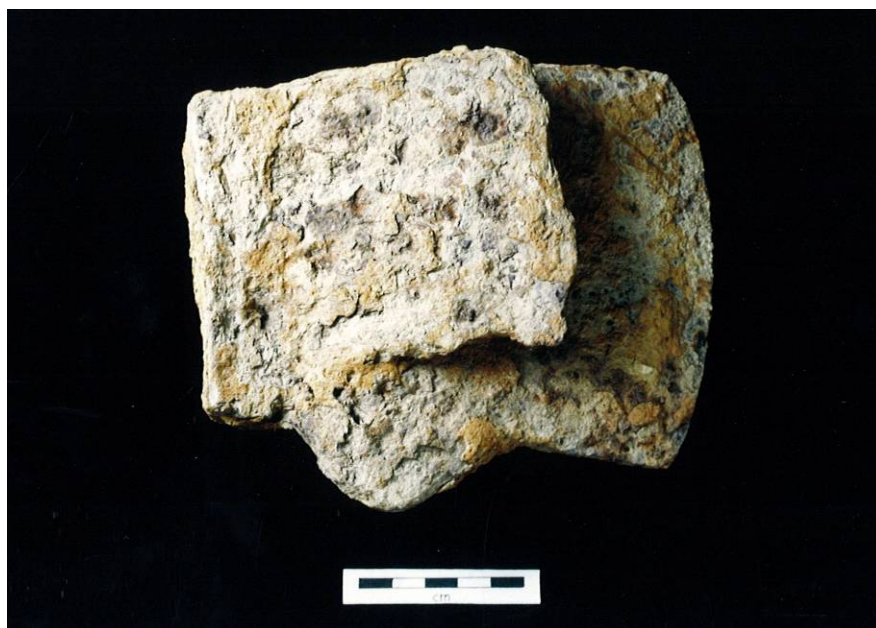

Plate 37: Square polled axe (Cat.# 18342).

## 5.6 Organic Class

The organic class comprises 14,667 zooarchaeological specimens that represent 13.79 percent of the assemblage. In addition, soil samples were saved for botanical analysis as will be discussed below.

### 5.6.1 Inventory of Faunal Remains

The following information is extracted from a report prepared by Dr. Suzanne Needs-Howarth (2010) for Archaeological Services Inc. Only a general discussion of the identified taxa is included. For a detailed discussion of the methods used to arrive at age and MNI, and suggestions for further research, the original report should be consulted.

The objective of the zooarchaeological inventory is to establish what species are present, in which proportions, to note any unusual features of the assemblage, and to collect enough data to enable estimation of minimum number of individuals (MNI), age at death, and body portions present. The conclusions reached in this study are based on a sample of 14,616 specimens, representing at least 39 different taxa. All taxa identified are consistent with the time-period (1784-1813) and location of the site in the Niagara peninsula (Table 4). Three major domestic (cow, pig, and sheep/goat), as well as a wide variety of wild animal species, are represented.

#### Clams and snails

The fragments of bivalve shell may represent locally obtained freshwater clams. No oyster shells were recovered. Item F1399 from Feature 3 appears to consist of a different kind of nacre than the freshwater clams found in Ontario and may be an import. The intact gastropod shells for the most part represent intrusive land snails, although item F1248, a 2 mm long specimen recovered from unit A14 in the school trench, may be an aquatic species. Item F228 from topsoil unit 495N-201E is similar in morphology to gastropod shells recovered from pre-contact Aboriginal sites in the Toronto area, which is commonly referred to as *Marginella* sp. It may have been obtained via local Aboriginal people.



**Table 4: Butler Homestead Site Zooarchaeological Inventory**

<b>Taxon</b>	<b>Common name</b>	<b>NISP</b>	<b>% class/ total NISP</b>	<b>MNI</b>
Bivalvia	clam	38	100.0%	2
		<b>38</b>	<b>0.3%</b>	
Gastropoda	snail	18	100.0%	18
		<b>18</b>	<b>0.1%</b>	
Osteichthyes	fish	152	59.6%	
Accipenser fulvescens	lake sturgeon	50	19.6%	1
Coregonus sp.	lake herring or whitefish	5	2.0%	1
gadidae	cod family	4	1.6%	
Lota lota	burbot	1	0.4%	1
Cypriniformes	cyprinid order	1	0.4%	
Catostomidae	sucker family	3	1.2%	
Catostomus catostomus	longnose sucker	1	0.4%	1
Ictaluridae	catfish family	6	2.4%	
Ameiurus sp.	bullhead	5	2.0%	1
Perciformes	perciform order	5	2.0%	
Centrarchidae	sunfish family	4	1.6%	
	large- or smallmouth bass	6	2.4%	1
Micropterus sp.		4	1.6%	1
Stizostedion sp.	walleye or sauger	8	3.1%	1
Aplodinotus grunniens	freshwater drum	<b>255</b>	<b>1.7%</b>	
Anura	frog or toad	35	100.0%	—
		<b>35</b>	<b>0.2%</b>	
Chelonia	turtle	6	75.0%	
Chelydra serpentina	snapping turtle	2	25.0%	1
		<b>8</b>	<b>0.1%</b>	
Aves	bird	19	3.2%	
Aves pigeon size		73	12.3%	
Aves chicken/duck size		280	47.2%	
Aves goose/turkey size		48	8.1%	
aves songbird size		5	0.8%	
Botaurus lentiginosus	American bittern	4	0.7%	1
Anatidae - goose size	goose or duck family	4	0.7%	1
Anatidae - duck size		61	10.3%	
Anas sp.	surface-feeding duck	6	1.0%	
Anas platyrhynchos	mallard	4	0.7%	2
merginae	merganser	1	0.2%	1
Gallus gallus	chicken	54	9.1%	4
Meleagris gallopavo	turkey	13	2.2%	2
columbidae	passenger pigeon or rock dove	8	1.3%	



**Table 4: Butler Homestead Site Zooarchaeological Inventory**

<b>Taxon</b>	<b>Common name</b>	<b>NISP</b>	<b>% class/ total NISP</b>	<b>MNI</b>
Columba livia	rock dove	1	0.2%	1
Ectopistes migratorius	passenger pigeon	12	2.0%	2
		<b>593</b>	<b>4.1%</b>	
Aves or Mammalia	bird or mammal	98	100.0%	
		<b>98</b>	<b>0.7%</b>	
Mammalia	mammal	2	0.0%	
mammalia mouse size		2	0.0%	
mammalia squirrel size		58	0.4%	
small-medium mammal		85	0.6%	
mammalia beaver/dog size		6	0.0%	
medium-large mammal		10,117	74.7%	
mammalia pig/sheep/goat size		1,516	11.2%	
mammalia cow/horse size		799	5.9%	
Oryctolagus cuniculus	domestic rabbit	1	0.0%	1
Tamias striatus	chipmunk	1	0.0%	1
Sciurus carolinensis	grey squirrel	53	0.4%	5
Castor canadensis	beaver	2	0.0%	1
Rattus norvegicus	Norway rat	2	0.0%	1
Ondatra zibethicus	muskrat	12	0.1%	3
Microtus pennsylvanicus	meadow vole	3	0.0%	3
Canidae	dog/wolf	2	0.0%	1
Canidae or Ursidae	canid or bear	1	0.0%	
Ursus americanus	black bear	2	0.0%	1
Procyon lotor	raccoon	11	0.1%	2
Mephitis mephitis	skunk	2	0.0%	1
Felis catus	cat	3	0.0%	1
Equus caballus	horse	1	0.0%	1
artiodactyla sheep/deer size	even-toed ungulate	38	0.3%	
artiodactyla cow size		11	0.1%	
Sheep, Goat, or Deer		13	0.1%	
Sus scrofa	pig	414	3.1%	8
Cervidae deer/wapiti size	cervid	2	0.0%	
Cervidae wapiti/moose size		1	0.0%	1
Odocoileus virginianus	white-tailed deer	52	0.4%	7
Bos taurus	cow	261	1.9%	6
Ovis aries	sheep	8	0.1%	3
Ovis aries/Capra hircus	sheep or goat	56	0.4%	combined
		<b>13,537</b>	<b>92.6%</b>	
class unknown		34	100.0%	
		<b>34</b>	<b>0.2%</b>	
<b>Total</b>		<b>14,616</b>		



### Fish

About 60 percent of the fish remains could not be identified beyond class; this is not unusual in Ontario archaeological assemblages. A number of contexts contained sturgeon dermal scutes and/or cranial bones, accounting for 20 percent of the fish assemblage. These bones may, however represent only a single fish, as each sturgeon has many bony scutes that survive well archaeologically, in addition to its robust cranial bones. In terms of NISP, the scutes partly “compensate” for the lack of ossified vertebrae. The remaining fish bones are a smattering of freshwater taxa one would expect to find on a site located near a major river and near Lake Ontario, with its many bays (catfishes, sunfish) and deeper water (*Coregonus*, *Stizostedion*). The unidentified gadid remains appear to be either burbot (a mostly deepwater taxon that was positively identified) or cod (not positively identified), which would have been imported into the area, likely in salted, dried form.

### Amphibians and reptiles

The frog and toad family bones found at the site likely represent intrusive species, as all parts of the body were recovered and not just the tasty legs. The only turtle that was positively identified was snapping turtle, based on absolute element size.

### Birds

Many contexts contained duck or chicken. Some also contained eggshell, so it is likely that at least one of these species was being raised at the site. Some of the duck remains are much smaller than mallard, which is the domestic species, so likely represent wild taxa. Goose was not positively identified. American bittern, found in Feature 7 and Feature 11/12, is a resident of marshes in Ontario (Godfrey 1986: 59-60) and is infrequently found on archaeological sites. It is possible that the inhabitants of the Butler site or their visitors encountered the animal while hunting for ducks in nearby marshes or shallow bays.

### Smaller mammals and bear

Item F167 from topsoil unit 495N-182E is tentatively identified as domestic rabbit, rather than cottontail, which is intriguing. Was it a family pet? There is one chipmunk incisor from unit A9. The substantial amount of grey squirrel suggests that this taxon was actively pursued for its fur or its meat, or both. The numerous muskrat remains, like those of squirrel, also suggest active hunting or trapping of this taxon. Two elements were tentatively identified as beaver incisor, one from Feature 3 and one from a topsoil unit.

The two canidae caudal vertebrae, from Feature 7 fill and from topsoil unit 507N-206E, could not be identified further. Since one is fused and the other is not, these represent MNI 2. They could be dog but they could also be wolf or coyote.

Items F496 in unit 500N-205E and F942 in unit 505N-204E are bear cervical vertebrae. The former appears to have been cut with a cleaver, perhaps to sever the head from the vertebral column, either as part of primary butchering or in order to be able to mount the head as a trophy.

The raccoon elements are mostly from the cranium, as is the lone skunk element. The raccoon is from topsoil units and the upper fill of Feature 7. The skunk is from a topsoil unit.

A cat mandible found in the lower fill of Feature 7 suggests the Butler family kept a cat. The fact that this animal had immature dentition further suggests they had at least one male and one female cat that had recently bred – unless, of course, this particular animal came with them from their previous home.





## Pig

Hogs are foragers and scavengers and therefore require little capital to feed in an environment that has not yet been extensively cleared, as would have been the case at the Butler homestead, which was the first European settlement in the area. Most of the animal is useable, and it is good salted. In that sense, it is an easy and useful animal to keep on a farm. Over 400 fragments were identified as pig, representing about three percent of the mammal NISP (Table 1). Only 42 of the 414 pig elements are post-cranial, with the bulk of the pig remains being tooth fragments (90 percent cranial). The large number of incisors and canines strongly suggest that pigs were being reared at the site, as these items are, at least in theory, not found in barrelled meat.

The MNI for pig is eight, based on the left mandible. The tooth and long bone data represent a range of ages, including fetal/newborn individuals and piglets. But there are undoubtedly more pig remains among the bones identified as “mammalia pig/sheep/goat size”; as “Sheep, Goat, Deer, or Pig”; as “Sheep, Goat, or Deer”; and as “medium-to-large mammal.” Most of the fragments of medium- and large-sized mammals that could not be identified beyond size class consist of cancellous bone fragments from the long bone ends or the axial skeleton, and for this inventory, ribs and vertebrae were not identified to species unless they were complete.

## White-tailed deer

The 52 deer elements represent the remains of at least seven individuals (based on left tibia), of a range of ages, including immature individuals. Unlike for pig, this includes just one tooth and no other cranial elements. Most of the elements are distal limb. These may represent animals that were hunted nearby and then butchered at the site, with the non-meat bearing bones being discarded at the site.

Bones from Feature 7 (F1533, F1656, F1657, F1513), topsoil unit 509N-207E (F2358), and topsoil unit 512N-205E (F2720) were cut with a metal cleaver-like instrument. The presence of immature individuals may also suggest European hunting as deer bones recovered from Aboriginal sites tend to be adults. Item F14573, from unit 505N-211E, is an astragalus, likely of deer (cf. identification), that appears to exhibit wear from handling. It may have been used as a gaming piece (in the way sheep astragali were used in Europe in medieval times).

Teeth of larger cervidae were identified from topsoil units 510N-202E, 509N-207E, and 509N-201E. The former may be a large deer or a wapiti. The latter appears too big for deer and may be wapiti or moose, both of which may have been available in the local surroundings, especially early on in the occupation.

## Cow

The NISP for cattle is 261, or about two percent of the food mammals, and includes 127 teeth and another 20 cranial elements (56 percent cranial in total). If one includes the 799 large mammal bones, most of which are probably cattle, the contribution of cattle increases to about eight percent. The site-wide MNI is six based on the dentition. Size estimations and metrics suggest many of the cow material comes from smaller, more gracile breeds than the modern Holstein. One very large element may be from an ox.

As with the other major food taxa, a range of ages is represented, including very young animals. This suggests cattle were being raised at the site. Fused vertebrae from Feature 3 (F1391); Feature 7 (F1795); and unit 499N-175E (F351) indicate old cattle, as the vertebral epiphyses do not fuse until the animal is between seven and nine years old. These animals may have been kept for dairying. The very young animals could be a by-product of this dairying, as nineteenth-century cows would only have lactated when they had recently given birth. A tooth from unit 503N-208E has been saw cut on the horizontal plane through the root; the purpose for this practice is unknown.



It was noted by Feister (1996) that cow elements were common in the faunal assemblages excavated at Johnson Hall in New York State, which she attributed to the English preference for beef in their meals. In the Butler Homestead site assemblage, the MNI of cows is less than that of pigs. This may reflect the young age of the settlement at Niagara, and the adaptive strategy of raising pigs during a pioneer period, as pigs require less pasture land and can forage in wooded areas quite happily.

### Sheep or Goat

The 64 caprine elements, which include 18 teeth and another three mandible and maxilla fragments (33 percent cranial total), make up less than one percent of the NISP, but, as with pig and deer, there are undoubtedly more caprine remains among the unidentified larger mammal (Table 1). A minimum of three individuals is represented based on the calcaneus.

### **5.6.2 Botanical Inventory**

The following information is extracted from a report prepared by Dr. Stephen Monckton (2010) for Archaeological Services Inc. Six soil samples were submitted for study from Features 6, 7, and 11-12 (Table 5), and three charred wood samples from Features 3, 17 and 22.

<b>Table 5: Plant Remains from the Butler Homestead Site, Sample Components</b>				
<b>Feature Number</b>	<b>One metre Square</b>	<b>Light Fraction (g)</b>	<b>Wood Charcoal (g)</b>	<b>Unidentified Material (g)</b>
6		12.73	2.57	
7	514N-202E	16.55	1.52	0.01
7 Q2 lower fill		1.12	0.1	
11-12	490N-195E	2.6	0.32	
11-12	490N-195E	1.2	0.47	
11-12	493N-198E	4.63	0.81	
Totals		38.83	5.79	0.01

The soil samples were subjected to bucket flotation, and a 300 micrometer screen collected the light fractions. Heavy materials were caught in a 2.00 mm screen. Light fractions were air dried, weighed, and passed through a series of screens to facilitate sorting. Objects were examined using a binocular dissection microscope at magnifications of 7-40X. The wood charcoal fragments larger than 2.00 mm were broken in half in order to provide a clean transverse section of their tissue, as they are generally large enough for identification at least to the genus level. Seeds and other plant parts were counted and placed separately in gelatin capsules.

Only one cultigen (Table 6) is represented by its seeds, namely the grape (*Vitis spp.* cf. *V. vinifera*). In addition to this single cultigen, there are modest quantities of seeds from fruits that could have been collected in the neighbourhood, namely those of uncharred bramble/raspberry (*Rubus spp.*), strawberry (*Fragaria spp.*), elderberry (*Sambucus spp.*), choke cherry (*Prunus virginiana*), and pin cherry (*Prunus pennsylvanica*). European Lamb's Quarters (*Chenopodium album*) occur in large numbers. Other taxa include a single poorly preserved specimen of purslane (*Portulaca spp.*) and a member of the Compositae/Aster family that is referred to in Table 6 as a daisy seed. These plant taxa are found with unidentifiable uncharred seeds whose morphology did not survive bacterial decay and charred seeds that did not withstand their exposure to heat or post-charring fracture.



**Table 6: Plant Remains from the Butler Homestead Site, Seeds**

	Fea 6	Fea 7	F7 Q2 Lower fill	F 11-12	F 11-12	F 11-12	Total Seeds
<b>Bramble</b>	1	24	0	1	0	0	26
Strawberry	0	3	0	0	0	0	3
Grape	3	62	0	5	0	7	77
<b>Elderberry</b>	0	0	0	0	0	1	1
Choke cherry	1	0	0	0	0	0	1
Pin cherry	0	0	0	2	0	0	2
<b>Chenopod</b>	10	1,489	3	166	0	680	2,348
Daisy	0	1	0	0	0	0	1
Purslane	0	0	0	0	0	1	1
Unidentified	0	3	0	2	0	0	5
Unknown	0	24	0	4	0	0	28
Sample Total							2,493

In addition to wood recovered from flotation samples, specimens of both charred and un-charred wood were collected manually in the field from Features 3 West, 17, and 22. These materials represent construction material in the majority of cases. Wood from Feature 17 essentially represents floor boards of white pine constituting about half the charcoal weight, though represented as a single piece. The remainder of the collected material in this feature is composed of an unidentifiable deciduous wood type. Feature 22, wood from the living floor, is a single piece of white oak. Finally the wood sample collected from Feature 3 West is entirely white pine.

## 6.0 PRE-CONTACT COMPONENT

The Stage 4 excavations produced further evidence of a pre-contact component that had been documented originally by Mayer Heritage Consultants (1996, 1999) in the form of a Middle Archaic projectile point. The pre-contact assemblage includes 437 lithic artifacts (Appendix D), 90 percent of which is flake debitage. The debitage includes 22 (5.6 percent) primary reduction flakes, 275 (70.6 percent) secondary knapping flakes, 48 (12.3 percent) secondary retouch flakes, and 44 (11.3 percent) shatter. The materials represented in this sample include Onondaga chert (98.5 percent), Bois Blanc chert (1.5 percent), Ancaster chert (0.1 percent), and unknown chert varieties (< 0.1 percent). Intense thermal alteration (crazing, potlidding, thermal fracture) was observed on 109 pieces of debitage (28.1 percent).

None of the flakes in the assemblage exhibited evidence of marginal retouch consistent with expedient tool production and use, however, the absence of retouch does not necessarily indicate that these specimens were not used as ad hoc tools. In fact, the presence of small flake-production cores in the assemblage (see below) would suggest that flakes were being produced for purposes other than uniface and biface production. Microscopic examination of the debitage sample may provide evidence to support this possibility, but no such analyses were performed in this study. The presence of secondary retouch flakes indicates that tool finishing and rejuvenation activities took place on site; however, it can be expected that these small flakes are under-represented in the sample given the use of 6mm mesh for soil sieving. Therefore, it is not possible to ascertain the frequency or intensity of retouch activities that took place on site relative to other reduction activities.

Informal and formal pre-contact artifact types in the Butler assemblage (n=43) include three cores and core fragments, seven unifaces, 11 biface fragments, and 21 complete and fragmentary projectile points.



All three cores are made on Onondaga chert and are fairly small, averaging only 30 mm by 25 mm by 14.3 mm in size. All specimens in this sub-sample were recovered from topsoil contexts. These specimens include one multidirectional core (L13), and two unidirectional cores (L14 and L15). None of these artifacts exhibits evidence of incidental thermal alteration. The size and shape of the cores strongly suggests late stage core reduction and flake production activities. Furthermore, the size of the flake scars on the core removal faces indicates that the flakes produced from this activity were too small to serve as blanks for uniface or biface production and, consequently, may have been used as expedient cutting implements. That being said, the flakes produced may also have been too small (<3cm) to serve this purpose. The absence of large flake cores and the presence of primary and secondary flakes larger than the recovered core specimens indicate that lithic production activities took place on site using raw material fragments larger than any specimens recovered. As a result, it is concluded that the cores recovered from the Butler Homestead Site are likely exhausted and/or fragmentary specimens.



Plate 38: Endscraper (Cat.# L42) found at the Butler Homestead Site.

The uniface sub-assembly is comprised of seven specimens made from Onondaga chert, averaging 30.7mm long, 22.0 mm wide and 8.3mm thick. All specimens were recovered from topsoil, non-feature contexts. Expedient scrapers, those exhibiting no or minimal dorsal retouch excluding the distal working edge, are represented by three specimens: two large sidescrapers on primary flakes (L38 and L41) and one endscraper on a secondary flake (L40). Working edges on these artifacts exhibit variable degrees of scaling, microflaking and edge rounding. The uniface sub-sample also includes a bipolar endscraper (L37), two single-edged endscrapers (L39 and L42; Plate 38) and one distal-lateral endscraper fragment (L43). Working edge angles vary between 60 and 90 degrees and do not appear to correlate with perceived expediency. None of the unifacial artifacts exhibits evidence of thermal alteration.

No complete, non-diagnostic bifaces were identified in the

Butler site assemblage, however, 12 biface fragments were recovered from non-feature, topsoil contexts. For the present analysis, this category includes all bifacial artifact fragments that cannot be confidently ascribed to another class of artifact. The specimens average 21.5mm long, 18.1mm wide and 6.2mm thick and are all made from Onondaga chert. Distal (n=2), lateral (n=2) and medial fragments (n=8) are represented and vary considerably in relative thickness, flaking invasiveness and edge angle. Evidence of intense thermal alteration (potlidding, crazing and thermal fracture) was observed on eight specimens. Specimens of note include two potential projectile point tip fragments (L6 and L11) and a wedge-like fragment exhibiting heavy scaling and edge crushing (L7).

Projectile points (n=8) and fragments thereof (n=13) are the most numerous lithic artifact type recovered from the Butler Site (Plate 38). The eight complete specimens are typologically dated to the Middle Archaic (n=2; 6,000-2,500 B.C.) and Late Archaic periods (n=6; 2,500-900B.C.), and include one Stanly Stemmed point (L21), one Brewerton Corner-Notched point (L22; Plate 39), three Lamoka points (L16, L18 and L23), two Crawford Knoll points (L17 and L19), and one Innes point (L20).



Plate 39: Brewerton Corner-Notched projectile point.





All complete specimens are made from Onondaga chert and two exhibit evidence of intense thermal alteration. Incomplete specimens include proximal, medial and distal fragments of Lamoka and Crawford Knoll points, as well as numerous fragments that cannot be ascribed to a particular type. Nevertheless, the majority can be reasonably associated with Middle Archaic and Late Archaic occupations. Two specimens (L24 and L36) resemble Early Woodland Meadowood and Late Woodland triangular projectile points, respectively, but are too fragmentary for more certain identification. Six additional fragments lacked diagnostic features and are considered to be ambiguous in temporal affiliation. Onondaga chert (n=13), Selkirk chert (n=1) and Bois Blanc chert (n=1) specimens are represented. Nine projectile point and fragmentary specimens exhibited potlidding and/or thermal fractures consistent with incidental thermal alteration. Specimens of note include an incompletely reworked distal Lamoka fragment (L29), a complete Lamoka point modified for use in drilling (L23), and a nearly unifacial Crawford Knoll point (L19).

Overall, the pre-contact lithic assemblage from the Butler site is consistent with intermittent, multiple episode, variable duration site occupation spanning more than 5,000 years. The debitage assemblage is indicative of middle to late stage reduction activities rather than primary raw material processing, although the latter activity did occur on site to some limited degree. Typical tool production, consumption and rejuvenation activities took place; unfortunately, it is difficult to ascertain when specific activities took place in the site's occupation history. The high frequency of projectile points, and especially fragments thereof, suggests armature rejuvenation and replacement were common activities. That being said, post-depositional thermal fracture contributed to the damaged state of at least six specimens, and therefore one cannot conclude that these specimens were discarded and/or replaced as a result of such damage. Presuming that unifaces were not simply transported to and discarded on site, their presence likely signifies that both hard and soft material processing also took place on site. This is consistent with composite tool maintenance and production activities that can be expected at a hunter-gatherer seasonal camp, as well as any number of other material processing activities, such as hide working. Hard material working, such as bone and wood, is further evidenced by the recovery of a large drill converted from a Late Archaic projectile point.

## 7.0 DISCUSSION

The excavation of the Butler Homestead site has made a significant contribution to our understanding of the early history of the Butler family in Niagara-on-the-Lake and to regional and national history in general. Indeed, few domestic sites of this time period have been excavated in Ontario, and the material culture assemblage offers insights into the availability and marketing of household products during the late eighteenth century and early nineteenth century. Our analyses of the assemblage have identified opportunities for reaching deeper understandings of Butler family life that exceeds that available in the archival record. For example, there is a detailed account of their household wares, and therefore their economic status and consumer choices, an appreciation of their day-to-day dietary preferences, and an enhanced awareness of their farm's operations, in the context of the very early agrarian period in Ontario's past.

By comparing this site to contemporary archaeological sites in the United States and Ontario, it eventually will be possible with further research to identify the trends in the adaptive process by which the loyalists were transformed from refugees to citizens of the new province of Ontario. It has also been interesting to see how Butler's strong association with aboriginal people and the military is reflected in the archaeological record, as is evidence of the skirmish at the American piquet set up at Johnson Butler's house in the summer of 1813, and that house's destruction in December of 1813. Attention has also been paid to spatial patterning across the site area in an effort to determine changes in land use between John and Catharine Butler's household and that of Johnson and his family.



The stone foundation also provides some understanding of the structures built by early military men while the interesting mix of military and domestic artifacts recovered from the site has provided a baseline for future excavations of similar sites. Simply, the excavation represents an important glimpse into the life of a significant figure in Canadian and regional history.

Our public educational programmes also provided important opportunities for local schoolchildren and their parents to embrace this part of their heritage in an interesting and informative way. Over 300 students and nearly 100 adults participated in the excavation of the site, which was covered extensively by local media. This can only have helped achieve a better local appreciation of the important heritage features in the region.

The most significant development to have occurred is that the development proponent and the Town of Niagara-On-The-Lake negotiated an agreement to protect all of Lot 65 in order to commemorate Colonel Butler, his family and this early period of the region's history. As ratified by Niagara-on-the-Lake Council, this lot was turned over to Parks Canada for long-term maintenance. Moreover, Mr. Ron Dale, Superintendent of Parks for Parks Canada, had indicated his agency's willingness to receive any adjacent lots which might be purchased and therefore protected from development. It should be noted that there remains the potential for additional significant in situ deposits in Lot 65, perhaps to the east of the trees on the east side of the foundation but especially in the area immediately east and west of the building setback line (above the severe break-in-slope). The foundation has now been filled with sand and the original topsoil replaced across the site.

The same is not true of the setback areas of Building Lots 64, 66 and 67, however, as those areas represent much more severely sloped areas and excavation yielded only highly fragmented, very small artifacts thought to represent slope wash. We believe these lots to have been fully investigated and we would recommend that they be considered free from further archaeological concern, with the exception of the stone foundation that extends into Building Lot 64. That portion of the stone foundation in Lot 64 should be preserved in situ during the lot's redevelopment.

## 8.0 RECOMMENDATIONS

The preceding report presents the results of the Stage 4 mitigative excavation of a portion of the Butler Homestead Site (AhGs-18), completed under the project management of Dr. Ron Williamson under CIF 1999-007-052. The work programme included a public archaeology component whereby 39 square metres of topsoil were hand-excavated as part of a public school programme operated during the month of June. The Stage 4 field work comprised the hand excavation of 322 one-metre square units, including the block excavation of units to salvage an extensive late eighteenth- through early nineteenth-century midden deposit that had formed on top of an abandoned root cellar. All cultural features that were exposed were completely excavated. A total of 106,347 historical artifacts and 488 Aboriginal lithics from the excavation are being curated by Archaeological Services Inc. for eventual transfer to the National Museum of Civilization in Ottawa.

It is recommended, therefore, that:

1. There is no further archaeological concerns with respect to that portion of the Butler Homestead Site extant on Building Lots 66, 67, a portion of "Street A," and Lots 42-46 east of Street "A" within the St. Andrews Glen subdivision.
2. The southeast portion of the stone foundation that extends into Building Lot 64 should be preserved in situ during the lot's redevelopment. The balance of Building Lot 64 is free of archaeological concern.



3. NOTWITHSTANDING the results and recommendations presented in this study, Archaeological Services Inc. notes that no archaeological assessment, no matter how thorough or carefully completed, can necessarily predict, account for, or identify every form of isolated or deeply buried archaeological deposit. In the event that archaeological remains are found during subsequent construction activities, the consultant archaeologist, approval authority, and the Cultural Programs Unit of the Ministry of Tourism Culture should be immediately notified.

In addition, the following advice on compliance is provided:

- This report is submitted to the Minister of Tourism and Culture as a condition of licensing in accordance with Part VI of the Ontario Heritage Act, RSO 1990, c 0.18. The report is reviewed to ensure that it complies with the standards and guidelines that are issued by the Minister, and that the archaeological field work and report recommendations ensure the conservation, preservation and protection of the cultural heritage of Ontario. When all matters relating to archaeological sites within the project area of a development proposal have been addressed to the satisfaction of the Ministry of Tourism and Culture, a letter will be issued by the ministry stating that there are no further concerns with regard to alterations to archaeological sites by the proposed development.
- It is an offence under Sections 48 and 69 of the Ontario Heritage Act for any party other than a licensed archaeologist to make any alteration to a known archaeological site or to remove any artifact or other physical evidence of past human use or activity from the site, until such time as a licensed archaeologist has completed archaeological field work on the site, submitted a report to the Minister stating that the site has no further cultural heritage value or interest, and the report has been filed in the Ontario Public Register of Archaeology Reports referred to in Section 65.1 of the Ontario Heritage Act.
- Should previously undocumented archaeological resources be discovered, they may be a new archaeological site and therefore subject to Section 48 (1) of the Ontario Heritage Act. The proponent or person discovering the archaeological resources must cease alteration of the site immediately and engage a licensed consultant archaeologist to carry out archaeological fieldwork, in compliance with sec. 48 (1) of the Ontario Heritage Act.
- The Cemeteries Act, R.S.O 1990 c. C.4 and the Funeral, Burial and Cremation Services Act, 2002, S.O. 2002. c.33 (when proclaimed in force) require that any person discovering human remains must immediately notify the police or coroner and the Registrar of Cemeteries, Ministry of Consumer Services.
- The documentation related to this archaeological assessment will be curated by Archaeological Services Inc. until such a time that arrangements for their ultimate transfer to Her Majesty the Queen in right of Ontario, or other public institution, can be made to the satisfaction of the project owner(s), the Ontario Ministry of Tourism and Culture, and any other legitimate interest groups.
- Archaeological sites recommended for further archaeological field work or protection remain subject to Section 48(1) of the Ontario Heritage Act and may not be altered, nor may artifacts be removed from them, except by a person holding an archaeological license.



## 9.0 REFERENCES CITED

(ASI) Archaeological Services Inc.

2001 Government Seat to Carwash: The History and Archaeology of Upper Canada's First and Second Parliament Buildings, 1797-1824. 265-271 Front Street East and 25 Berkeley Street, City of Toronto. License report on file with the Ministry of Tourism and Culture, Toronto.

Bower, B.

1985 The Pottery-Making Trade in Colonial Philadelphia: The Growth of an Early Urban Industry. In, *Domestic Pottery of the Northeastern United States 1625-1850*, edited by S. Turnbaugh, pp. 265-284.

Bowler, R. A., and B. G. Wilson

1979 John Butler. In, *Dictionary of Canadian Biography, Volume IV (1771-1800)*, edited by Frances G. Halpenny and Jean Hamelin, pp. 117-120.

Campbell, A.

1984 *Le Creamware de Place-Royale*. Second Edition. Collection Patrimoines Dossier No. 57. Le Groupe Patri-Arche Inc., Quebec.

Carnochan, J.

1914 *History of Niagara (in part)*. Toronto, William Briggs.

Charlton, J.

1965 *1966 Standard Catalogue of Canadian Coins, Tokens and Paper Money. Fourteenth Edition*. Whitman Publishing Company, Toronto.

Cohen, D., and C. Hess

1993 *Looking at European Ceramics: A Guide to Technical Terms*. J. Paul Getty Museum in association with the British Museum Press, Malibu, California, and London, England.

Collard, E.

1984 *Nineteenth-Century Pottery and Porcelain in Canada*. Second Edition. McGill-Queen's University Press, Montreal and Kingston.

Copeland, R.

1994 *Spode*. Shire Album 309. Shire Publications Ltd., Buckinghamshire, U.K

1995 *Wedgewood Ware*. Shire Album 321. Shire Publications Ltd., Buckinghamshire, U.K.

Cruikshank, E.

1893 *The Story of Butler's Rangers and the Settlement of Niagara*. Niagara Falls, Lundy's Lane Historical Society.

1902 *The Documentary History of the Campaign Upon the Niagara Front in the Year 1813. Part I (1813) January to June*. Niagara Falls, Lundy's Lane Historical Society.

1905 *The Documentary History of the Campaign Upon the Niagara Front in the Year 1813. Part III (1813) August to October*. Niagara Falls, Lundy's Lane Historical Society.

n.d. *The Documentary History of the Campaign Upon the Niagara Front in the Year 1814. Part II*. Niagara Falls, Lundy's Lane Historical Society.





- Darling, A.  
1971 *Red Coat and Brown Bess*. Museum Restoration Service, Alexandria Bay, N.Y., and Bloomfield, Ontario.
- Fast, L.  
1981 The Servos Mill. In, *Bicentennial Stories of Niagara-on-the-Lake*, edited by John Field, pp. 13-17. Bicentennial Committee of Niagara-on-the-Lake, Niagara-on-the-Lake, Ontario.
- Feister, L.  
1996 Archaeological Excavations Conducted Between 1991 and 1993 For a Gas Line and a New Entryway at Johnson Hall State Historic Site, Johnstown, New York. Manuscript on file with the New York State Office of Parks, Recreation and Historic Preservation, Archaeology Unit, Bureau of Historic Sites, Peebles Island, Waterford, New York.
- Ferris, N., and I. Kenyon  
1986 There was an Englishman, a Scotsman, and an Irishman... *Kewa: Newsletter of the London Chapter OAS* 83-4.
- Gentilcore, R. L., and C. G. Head  
1984 *Ontario's History in Maps*. Toronto, University of Toronto Press.
- Gilman, C.  
1982 *Where Two Worlds Meet: The Great Lakes Fur Trade*. Minnesota Historical Society, St Paul, Minnesota.
- Godden, G.  
1991 *Encyclopaedia of British and Pottery and Porcelain Marks*. Revised Edition. Barrie & Jenkins, London.
- Godfrey, W. E.  
1986 *The Birds of Canada*. Revised Edition. Canadian Museum of Nature, Ottawa.
- Hamilton, M.  
1995 *Silver in the Fur Trade 1680-1820*. Martha Hamilton Publishing, Chelmsford, Massachusetts.
- Horne, P.  
1976 *A Land of Peace: The Early History of Sparta, a Landing Town on the Hudson*. The Ossining Restoration Committee, Inc. Ossining, New York.
- Huey, L., and B. Pulis  
1997 *Molly Brant: A Legacy of Her Own*. Old Fort Niagara Association, Youngstown, New York.
- Hume, I.  
1969 *A Guide to Artifacts of Colonial America*. University of Pennsylvania Press, Philadelphia.
- Hunter, A. F.  
1921 The Probated Wills of Men Prominent in the Public Affairs of Early Upper Canada. *Papers and Records of the Ontario Historical Society* Vol. XXIII:328-359.
- Jones, O.  
1982 Essence of Peppermint, A History of the Medicine and Its Bottle. *Historical Archaeology* 15(2).



Jones, O., and C. Sullivan

- 1985 *The Parks Canada Glass Glossary*. Studies in Archaeology, Architecture and History. National Historic Parks and Sites Branch, Environment Canada-Parks, Ottawa.

Jones, O., and E. A. Smith

- 1985 *Glass of the British Military, ca. 1755-1820*. Studies in Archaeology, Architecture and History. National Historic Parks and Sites Branch, Parks Canada, Environment Canada.

Jouppien, J. K.

- 1980 The Application of South's Mean Ceramic Formula to Ontario Historic Sites. *Arch Notes* (May/June 1980): 24-28.

Kaellgren, P.

- 2009 *Wedgewood, Artistry and Innovation*. Royal Ontario Museum, Toronto.

Karlins, K.

- 1992 *Trade Ornament Usage Among the Native Peoples of Canada*. Studies in Archaeology, Architecture and History. National Historic Parks and Sites Branch, Parks Canada, Environment Canada.

Kenyon, I.

- 1980 Nineteenth Century Notes, Window Glass Thickness. *Kewa: Newsletter of the London Chapter, OAS* 80-2.  
1982 The ACO Guide to 19th C. Sites. Manuscript on file at the Ontario Ministry of Tourism and Culture (formerly Citizenship and Culture), Culture Programs Unit, London, Ontario.  
1995 A History of Ceramic Tableware in Ontario: 1780-1910. Unpublished manuscript distributed at "Table Talks," Montgomery's Inn, Toronto, Ontario.

Kenyon, T.

- 1981a Three Henderson Pipes. *Kewa: Newsletter of the London Chapter, OAS* 81-3.  
1981b The Metal Jew's Harp. *Kewa: Newsletter of the London Chapter, OAS* 81-4.  
1983 Hair Combs. *Kewa: Newsletter of the London Chapter OAS* 83-6.  
1984a Jewellery. *Kewa: Newsletter of the London Chapter OAS* 84-5.  
1984b Nineteenth Century Axes. *Kewa: Newsletter of the London Chapter OAS* 84-6.

MacDonald, E.

- 1997 The Root of the Scatter: Nineteenth Century Artifact and Settlement Patterns in Rural Ontario. *Ontario Archaeology* 64:56-80.

Mayer Heritage Consultants Inc.

- 1996 Archaeological Assessment (Stages 1, 2 and 3), de Latt Property, Niagara-on-the-Lake, R.M. of Niagara, Ontario. Report on file with the Ministry of Tourism and Culture, Toronto.  
1999 Archaeological Test Excavation Butler Homestead Site (AhGs-18), St. Andrews Glen Subdivision (26T-18-9701), Niagara-on-the-Lake, R.M. of Niagara, Ontario. Report on file with the Ministry of Tourism and Culture, Toronto.

Mayer, R., J. Wilson, and S. Douglas

- 1997 Summary of an On-Going Archaeological Assessment, Lt.-Colonel John Butler Homestead (AgGu-66 [sic]), Niagara-on-the-Lake. *Arch Notes New Series* 2(5):6-14.

Miller, G.

- 1991 A Revised Set of CC Index Values for Classification and Economic scaling of English Ceramics from 1787 to 1880. *Historical Archaeology* 25(1):1-25.



Miller, G., and R. Hunter Jr.

1990 English Shell Edged Earthenware: Alias Leeds Ware, Alias Feather Edge. In, *Proceedings of the 35<sup>th</sup> Annual Wedgewood International Seminar*, ed. by Cecilia Mazzola, pp. 107-136. Ars Ceramica, Ann Arbor for the Wedgewood International Seminar.

2001 How Creamware Got the Blues: The Origins of China Glaze and Pearlware. In, *Ceramics in America, Volume 1*, edited by R. Hunter, pp. 135-161. The Chipstone Foundation, Madison, Wisconsin.

Miller, J.

1974 *English Yellow-Glazed Earthenware*. Barrie & Jenkins, London for the Smithsonian Institution Press.

(MTC) Ontario Ministry of Tourism and Culture

1993 *Archaeological Assessment Technical Guidelines*. Cultural Programs Branch, Archaeology & Heritage Planning, former Ministry of Culture, Tourism and Recreation, Toronto.

Monckton, S.

2010 Butler (AhGs-18) Site Plant Remains. Report prepared by Bioarchaeological Research on file at Archaeological Services Inc., Toronto

Needs-Howarth, S.

2010 Inventory of Zooarchaeological Material Recovered in 1999 from the Butler Site (AhGs-18), Niagara-on-the-Lake, Ontario. Report prepared by Perca Zooarchaeological Research on file at Archaeological Services Inc., Toronto.

Neumann, G., and F. Kravic

1975 *The Collector's Illustrated Encyclopedia of the American Revolution*. Stackpole Books, Harrisburg, Pennsylvania.

Ormsby, J.

1991 Building a Town: Plans, Surveys, and the Early Years of Niagara-on-the-Lake. In, *The Capital Years: Niagara-on-the-Lake 1792-1796*, ed. by Richard Merritt, Nancy Butler and Michael Power, pp. 15-43. Dundurn Press, Toronto and Oxford.

Orr, D.

2003 Samuel Malkin in Philadelphia: A Remarkable Slipware Assemblage. In, *Ceramics in America, Volume 3*, edited by R. Hunter, pp. 252-155. The Chipstone Foundation, Madison, Wisconsin.

Peña, E.

2006 Wampum Diplomacy: The Historical and Archaeological Evidence for Wampum at Fort Niagara. *Northeast Historical Archaeology* 35:15-28.

Powell, R. J., compiler

1957 Loyalist and Pioneer Families of West Lincoln 1783-1833: Sampson. *Annals of the Forty* Vol. 8:20-22. Grimsby Historical Society.

Robertson, D., E. MacDonald, and M. Cooper

1997 Among Marshes and Gneiss Mounds: The Archaeology of La Vase Island. *Ontario Archaeology* 64:8-38.

Robertson, J. R.

1911 *The Diary of Mrs. John Graves Simcoe*. William Briggs, Toronto.



Sullivan, C.

- 1986 *The Legacy of the Machault, A Collection of 18th-century Artifacts*. Studies in Archaeology, Architecture and History. National Historic Parks and Sites Branch, Environment Canada-Parks, Ottawa.

Swiggert, H.

- 1933 *War out of Niagara, Walter Butler and the Tory Rangers*. New York State Historical Association Series No. 11. Columbia University Press, New York.

(UCHAS) Upper Canada Historical Arms Society

- 1963 *The Military Arms of Canada*. Museum Restoration Service, Alexandria Bay, N.Y., and Bloomfield, Ontario.

Walker, I. C.

- 1983 Nineteenth-Century Clay Tobacco-Pipes in Canada. In, *The Archaeology of the Clay Tobacco Pipe, Volume 8: America*, pp. 1-88. BAR International Series 175.

Wheeler Stone, G.

- 1973 Ceramics From the John Hicks Site 1723-1743: The Material Culture. In, *Ceramics in America*, edited by I. Quimby, pp. 103-140. Henry Francis Du Pont Winterthur Museum, Winterthur, Delaware.

Whitfield, F. V.

- 1991 The Initial Settling of Niagara-on-the-Lake, 1778-1784. *Ontario History* LXXXIII (1):3-21.

Wilson, I.

- 1996 John Butler and Early Office Holding at Niagara. In, *The Butler Bicentenary: Commemorating the 200<sup>th</sup> Anniversary of the Death of Colonel John Butler*, pp. 1-17. Colonel John Butler (Niagara) Branch of the United Empire Loyalists' Association of Canada, Niagara-on-the-Lake.

Yentsch, A.

- 1991 Chesapeake Artefacts and their Cultural Context: Pottery and the Food Domain. *Post Medieval Archaeology* 25: 25-72.





## **APPENDIX A: Detailed Drawings of Butler Homestead Site (AhGs-18) Foundation**



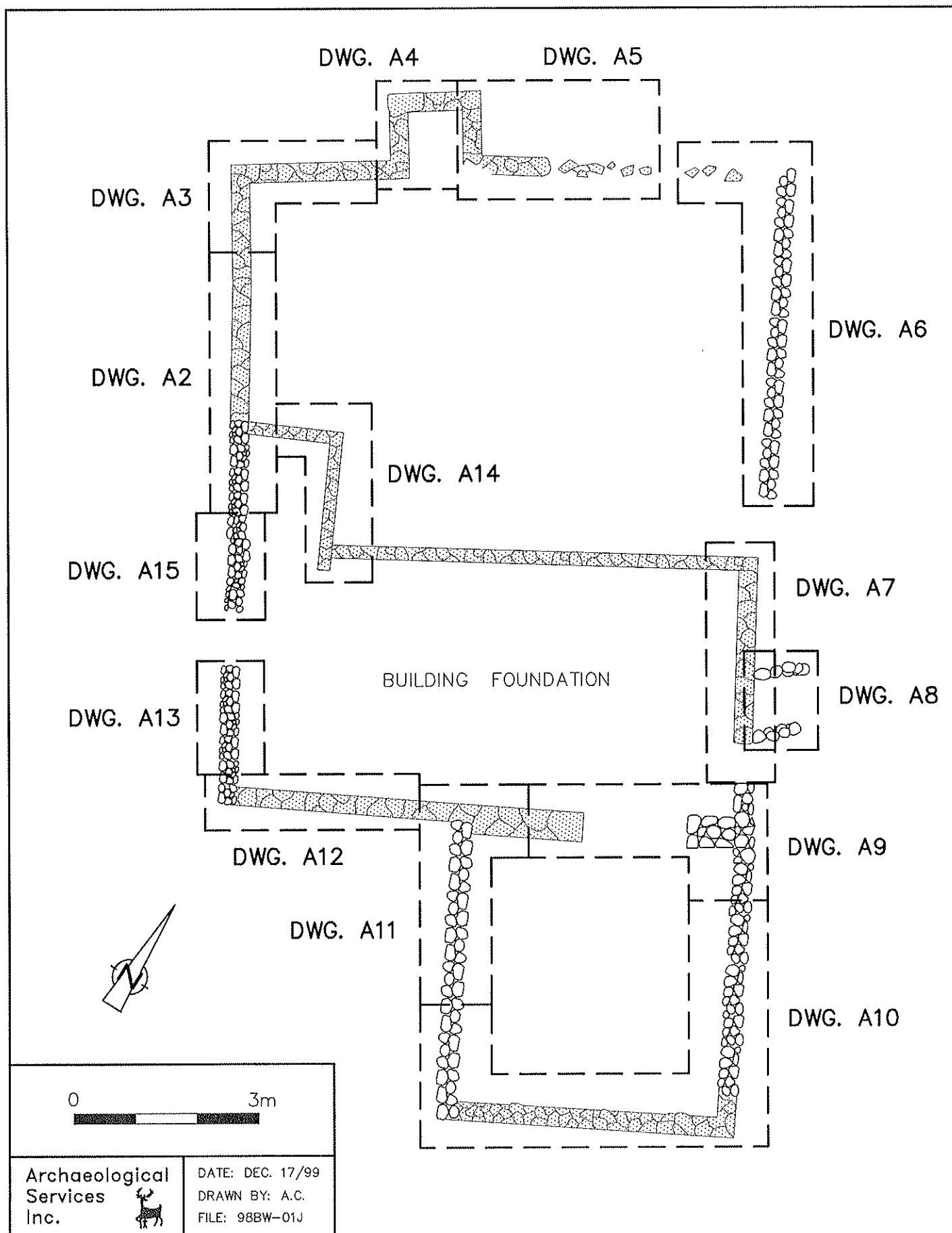
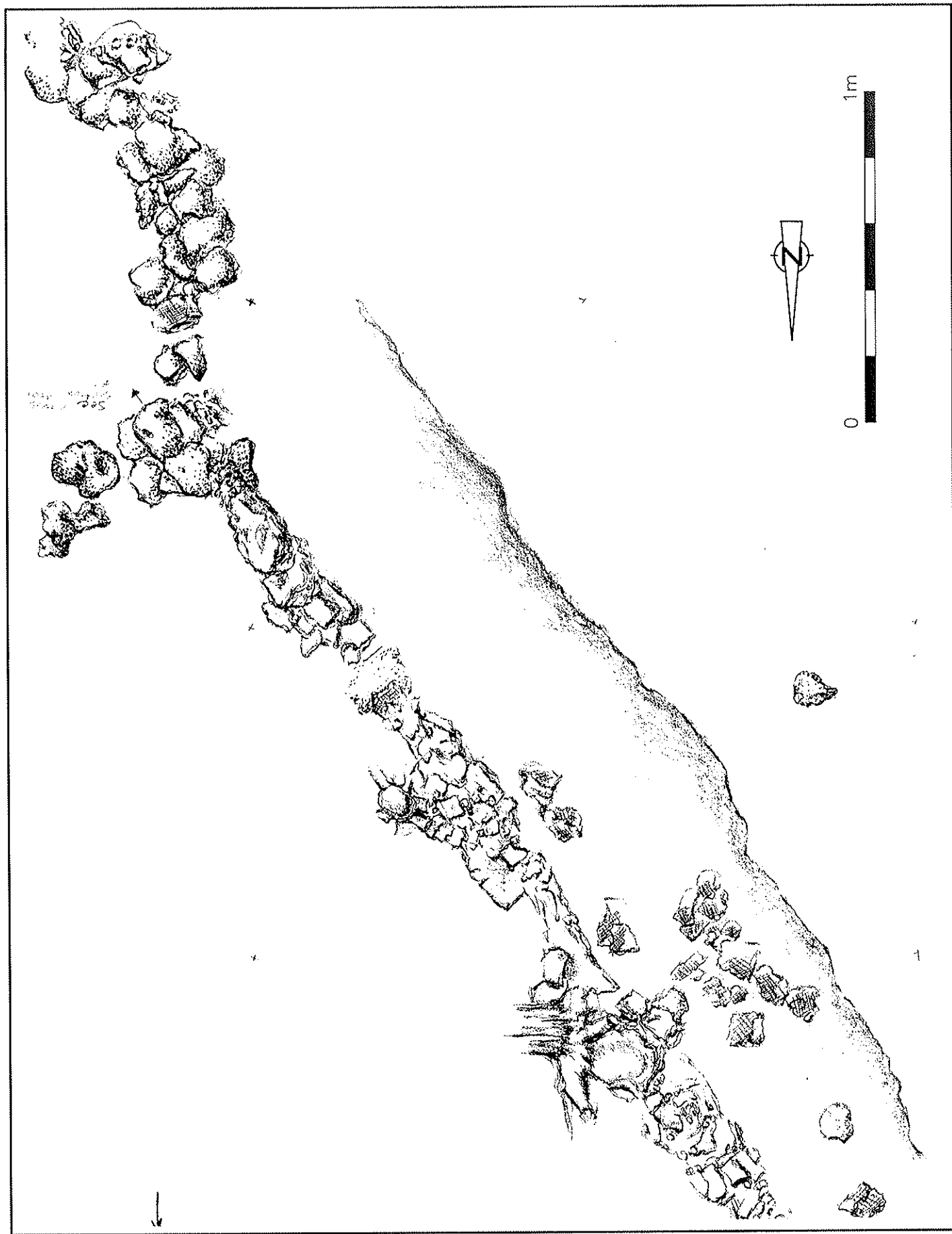

Figure A1

KEY PLAN TO FOUNDATION DRAWINGS



Drawing A2

FOUNDATION DETAIL DRAWING

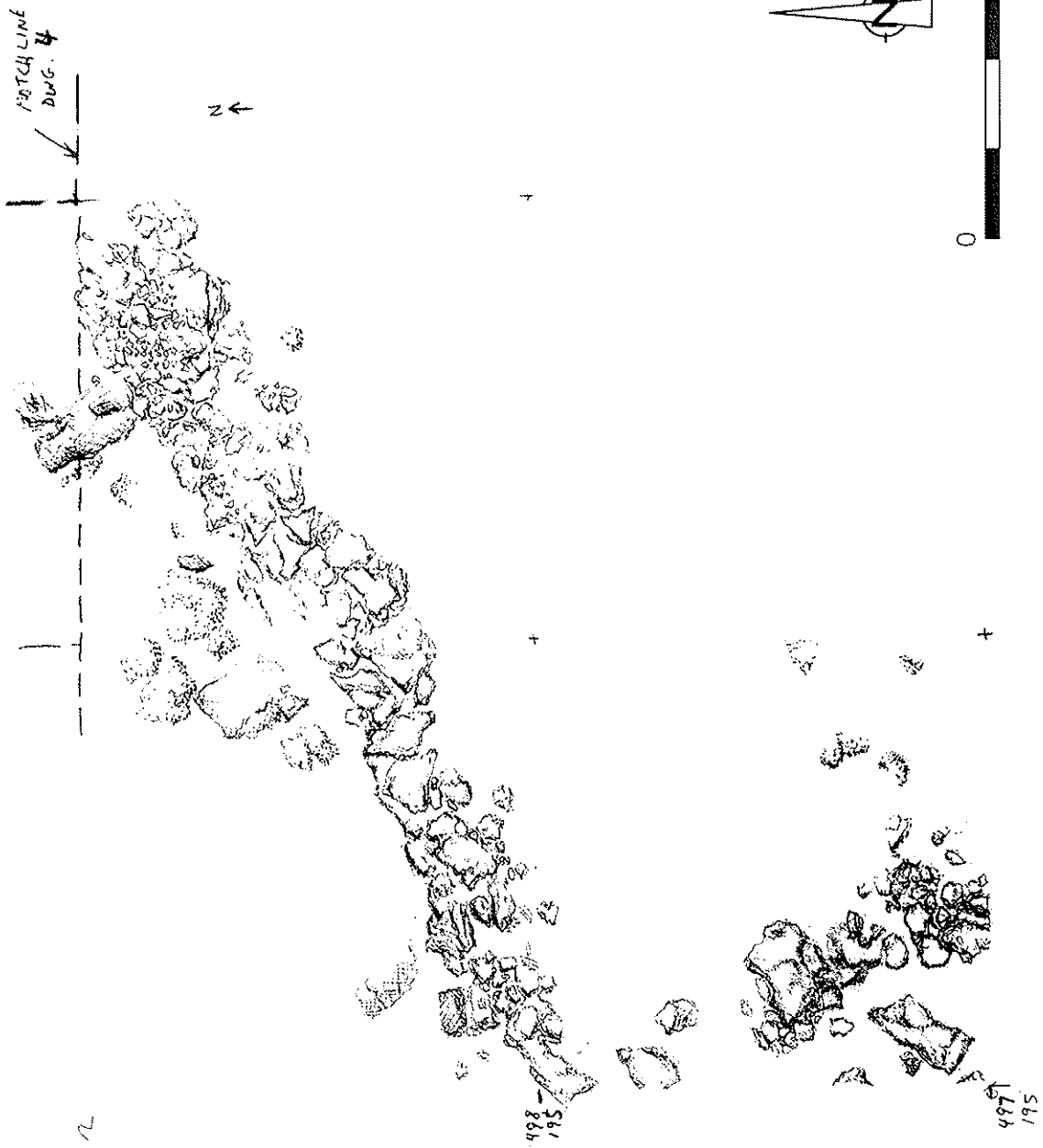



①

1

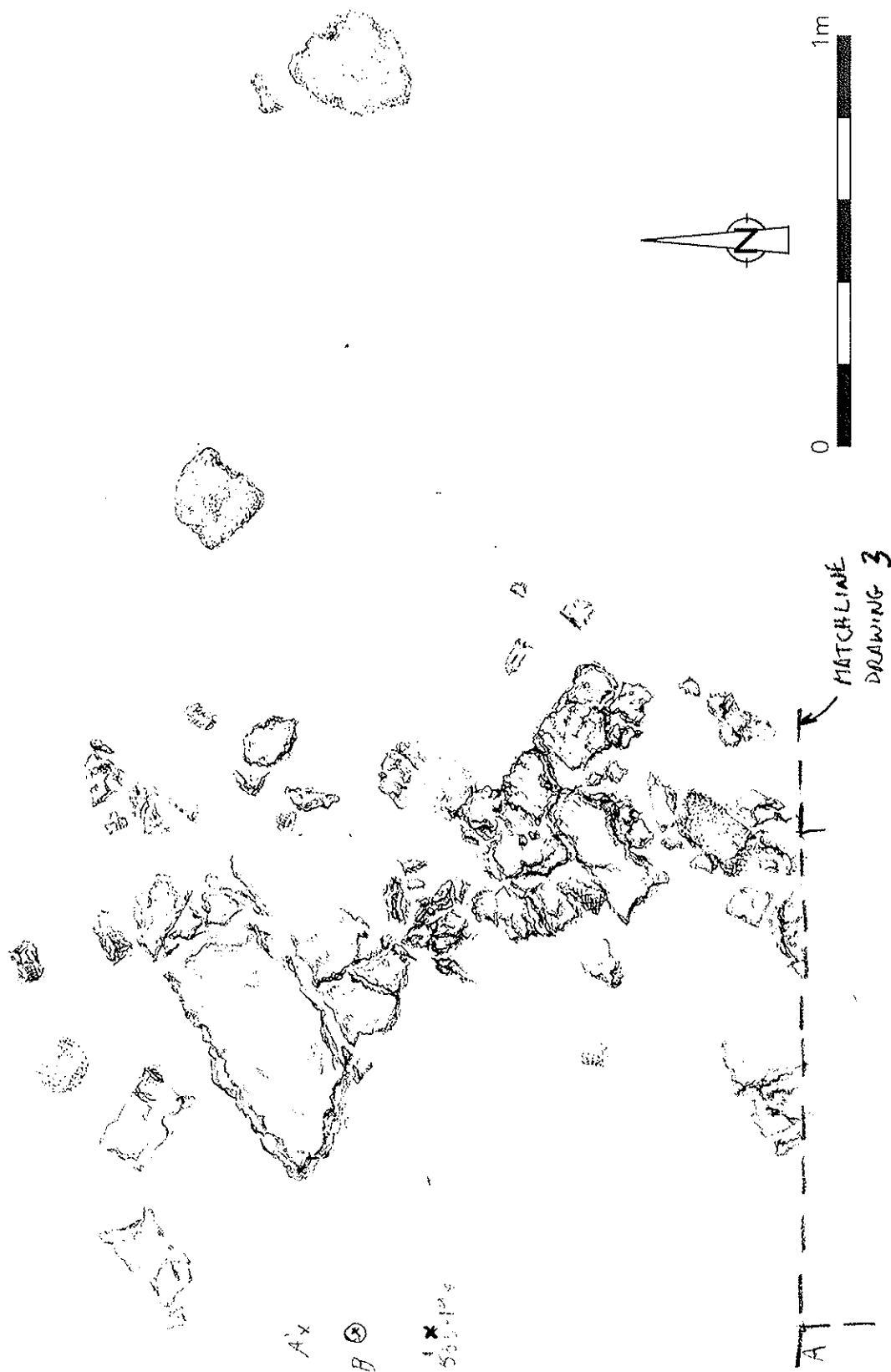



1,502 892

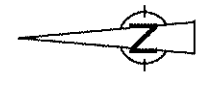

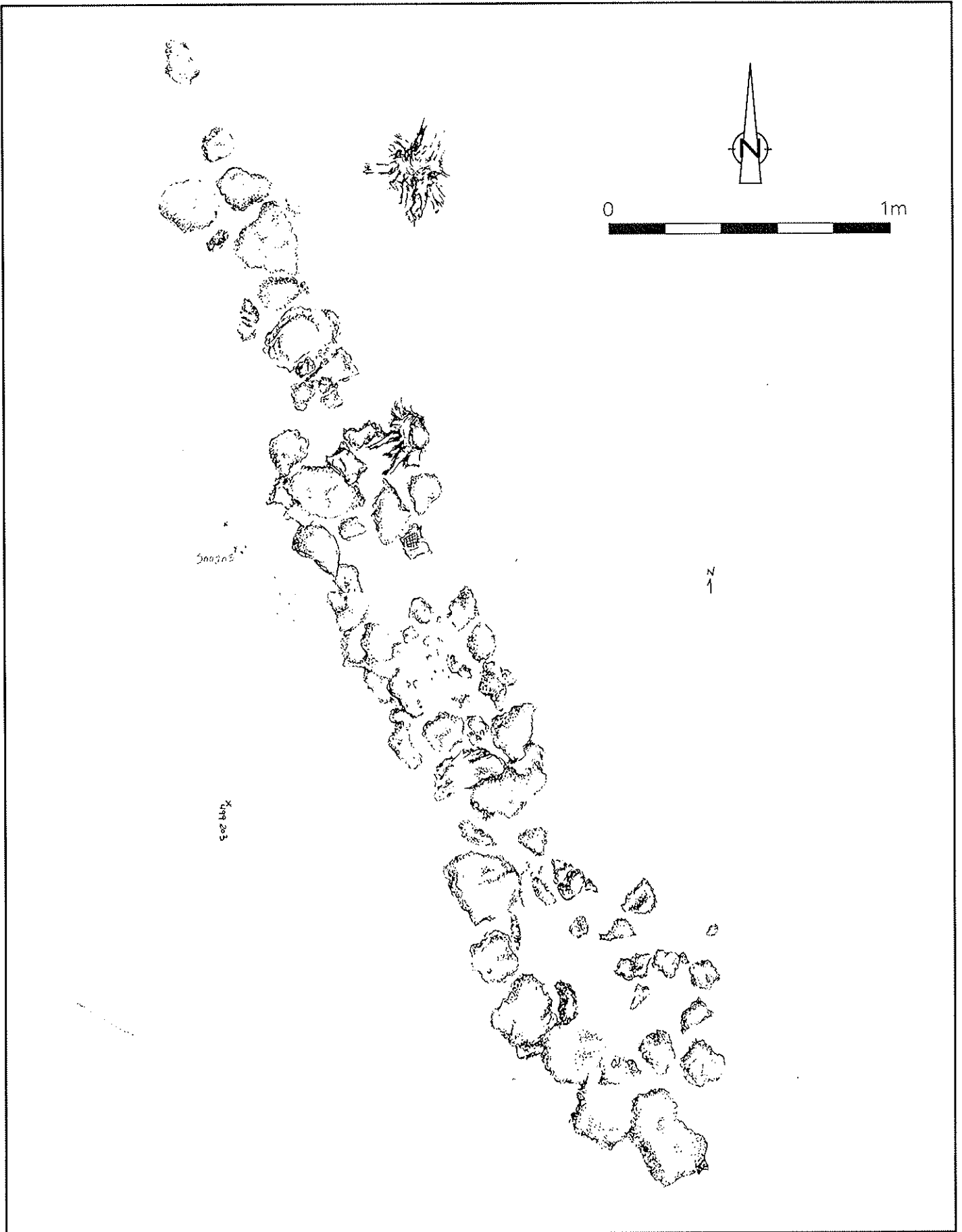

Drawing A6

FOUNDATION DETAIL DRAWING

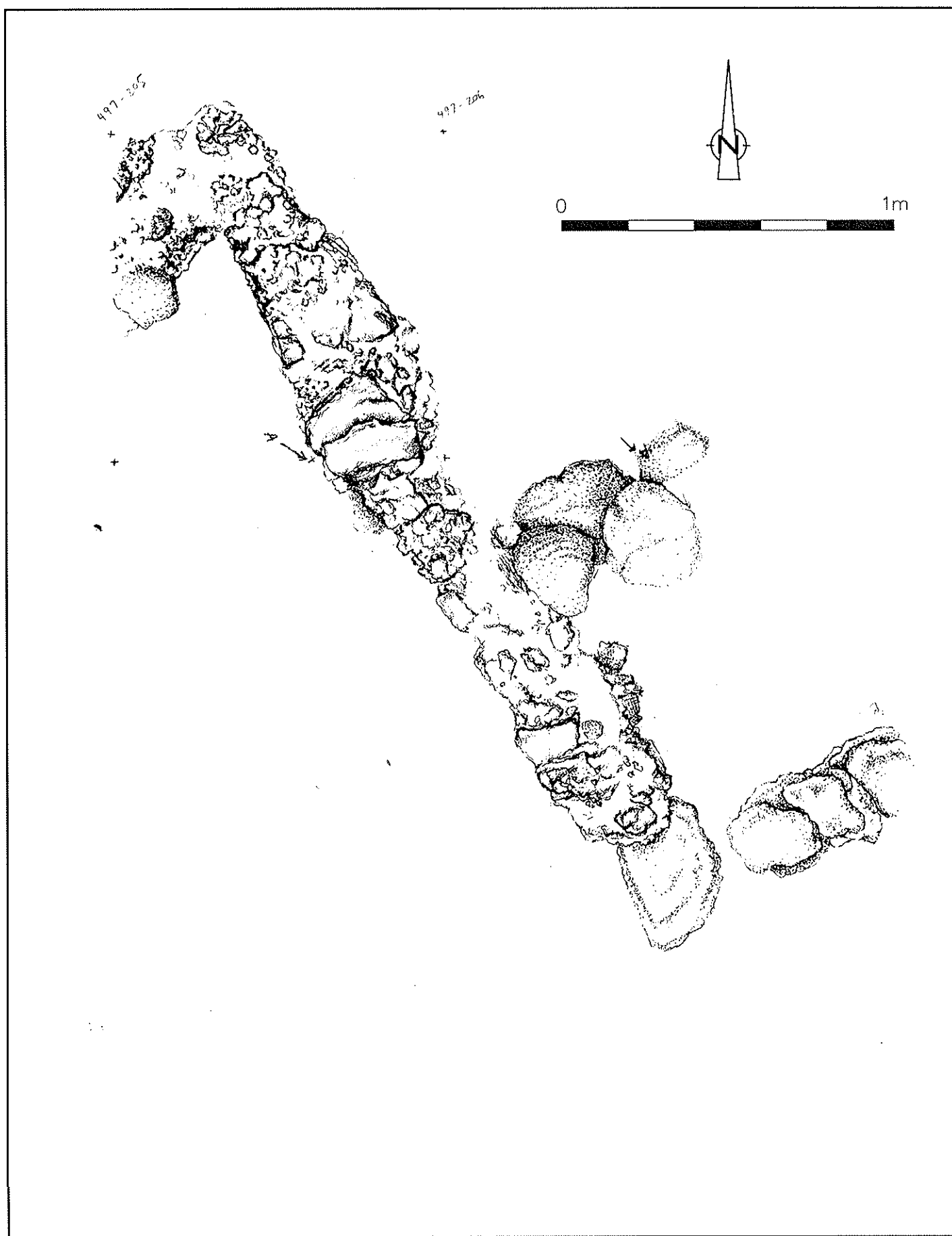

Drawing A7

FOUNDATION DETAIL DRAWING

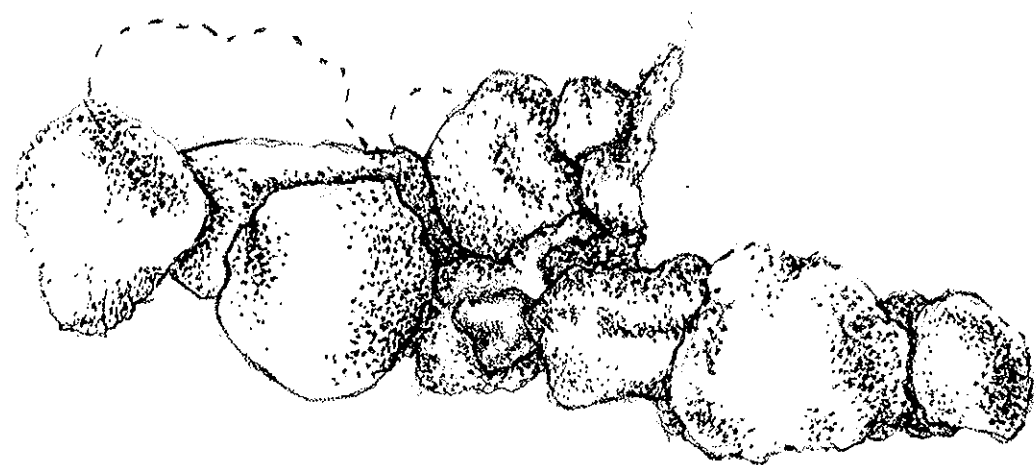
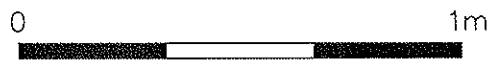

actual position  
feature 14

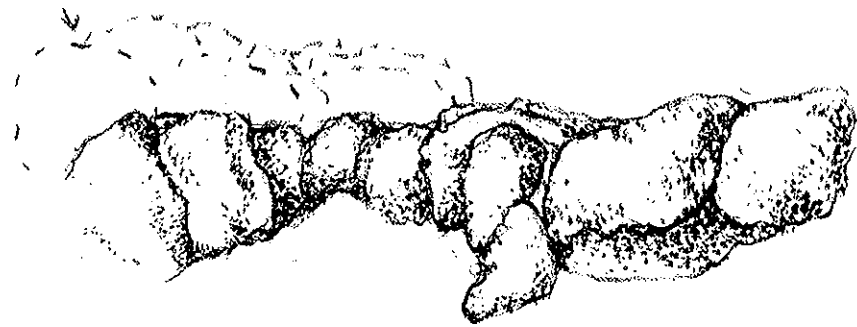

Drawing A8

FOUNDATION DETAIL DRAWING



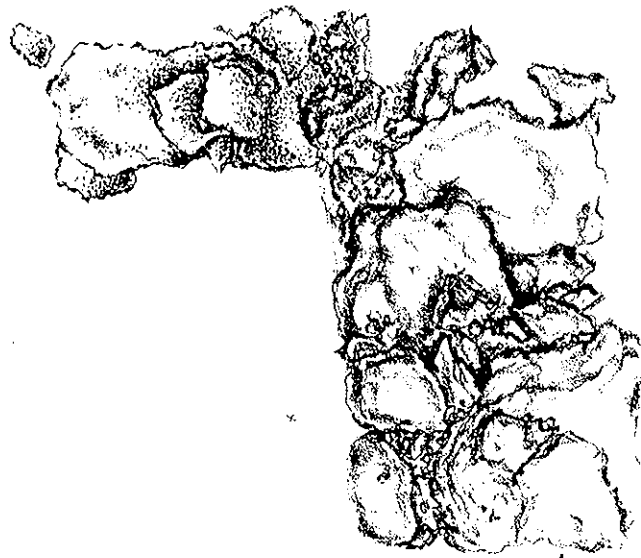

15m



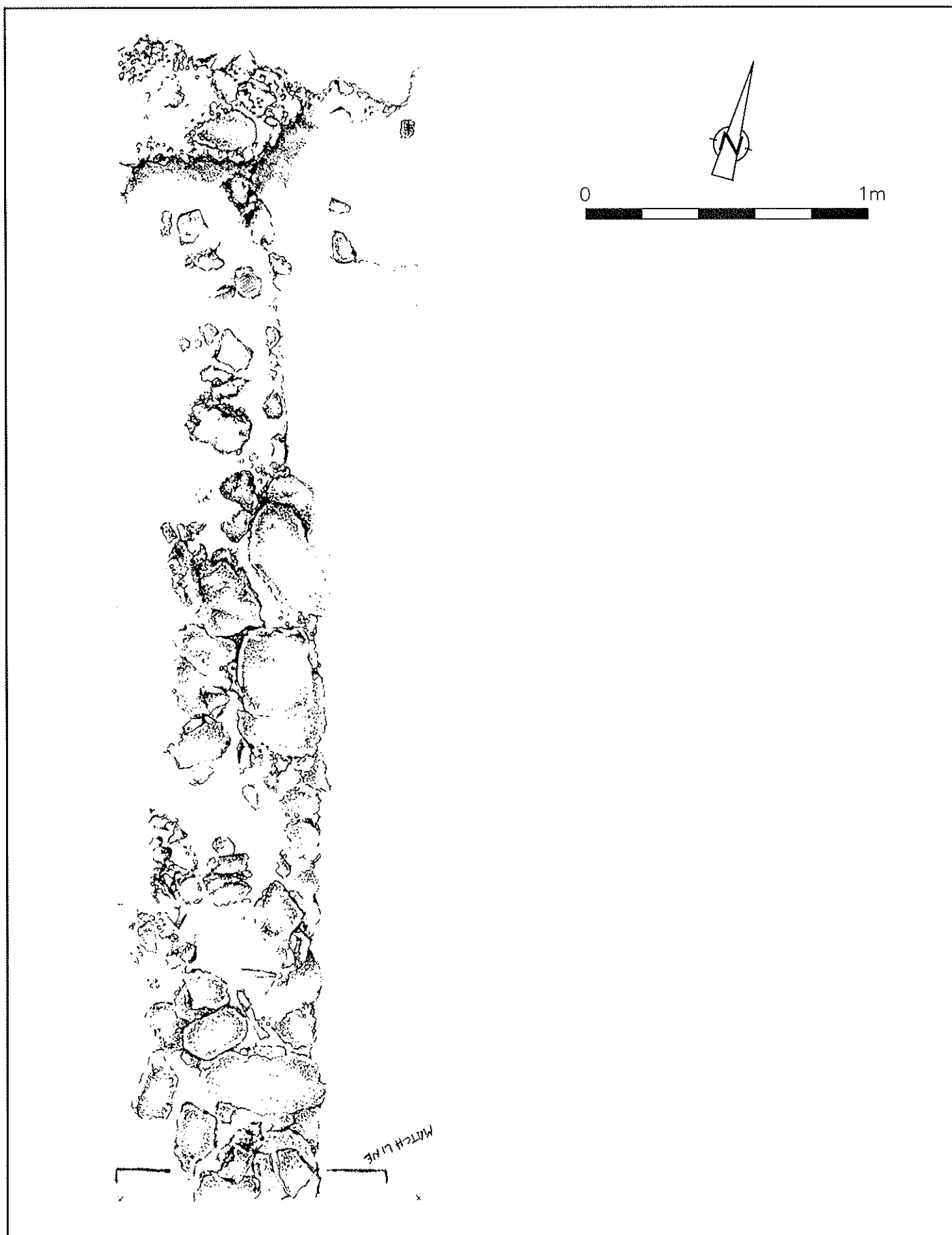

Drawing A11

FOUNDATION DETAIL DRAWING

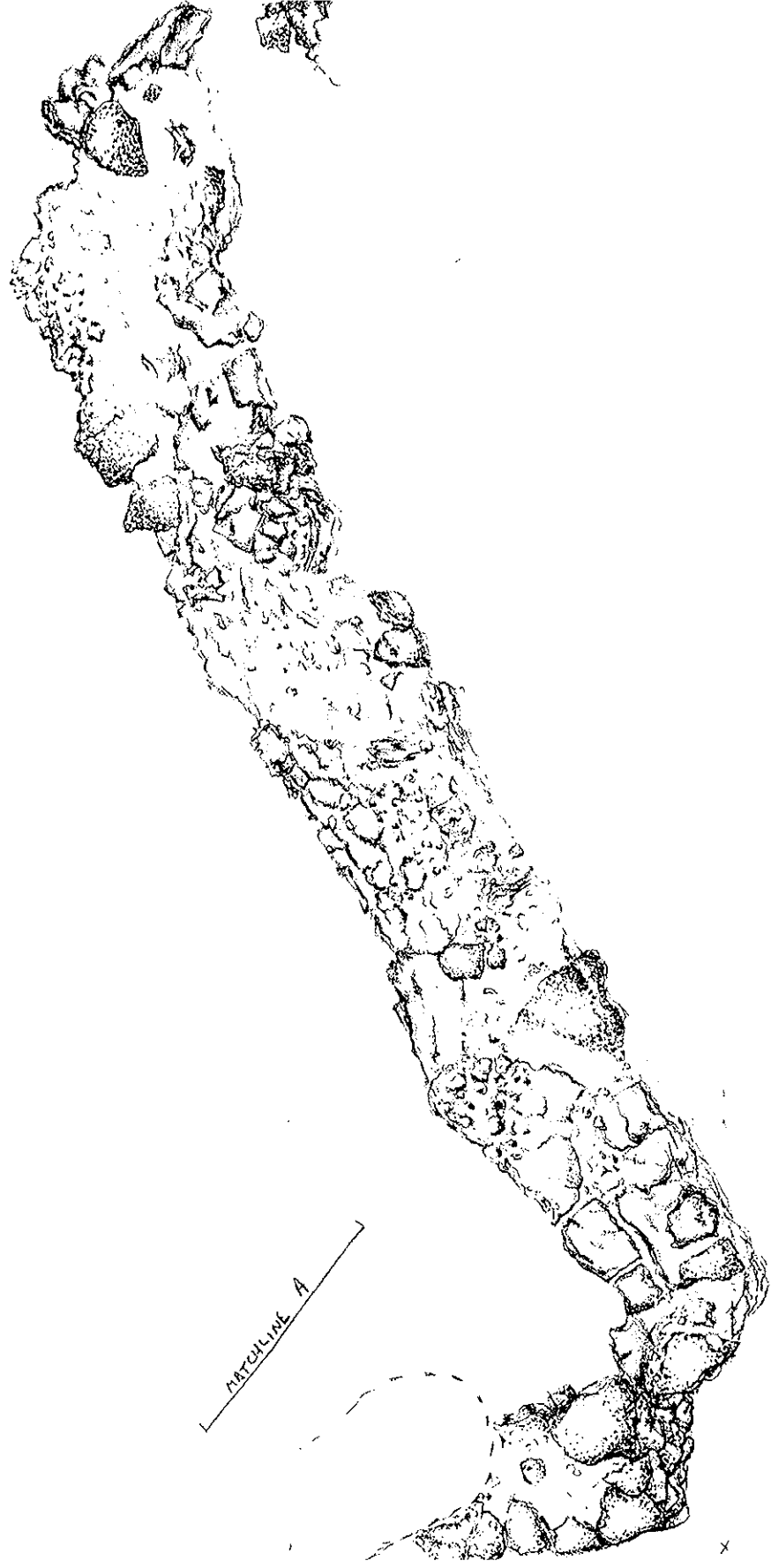
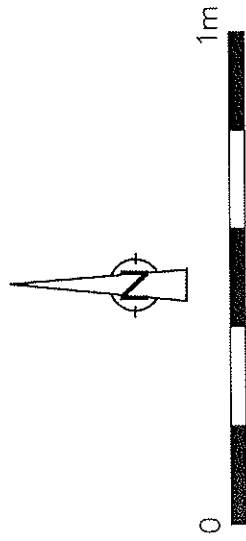



0.5m

0

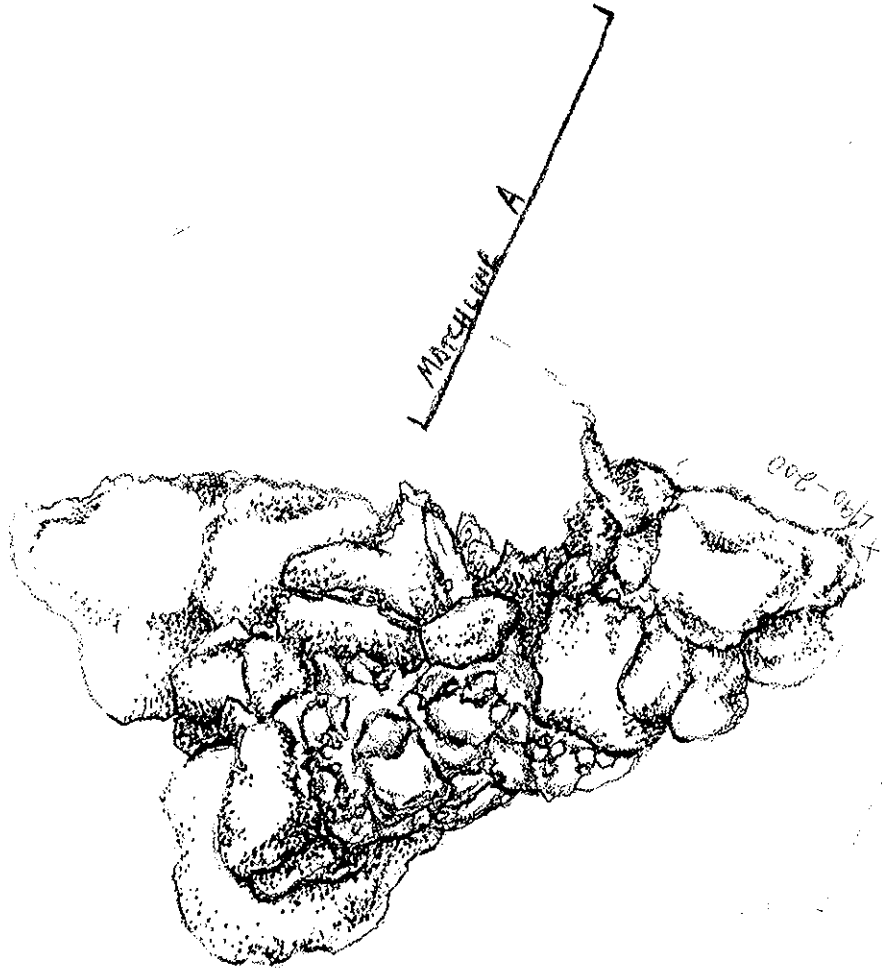





0

0.5m

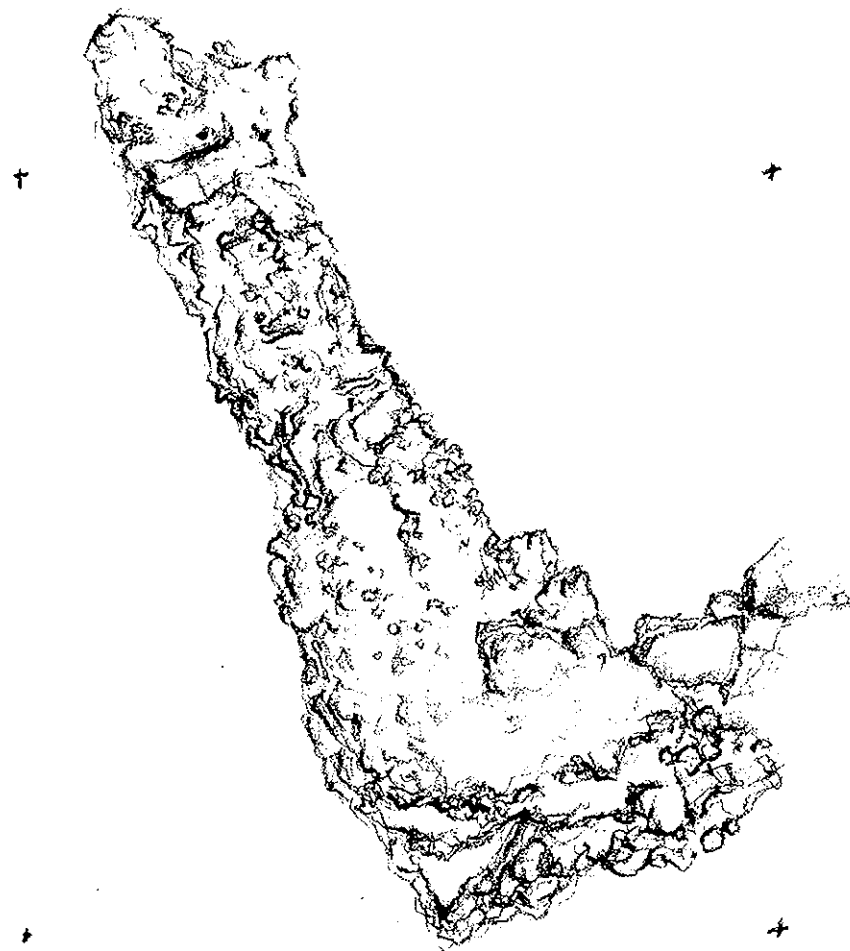

493-200

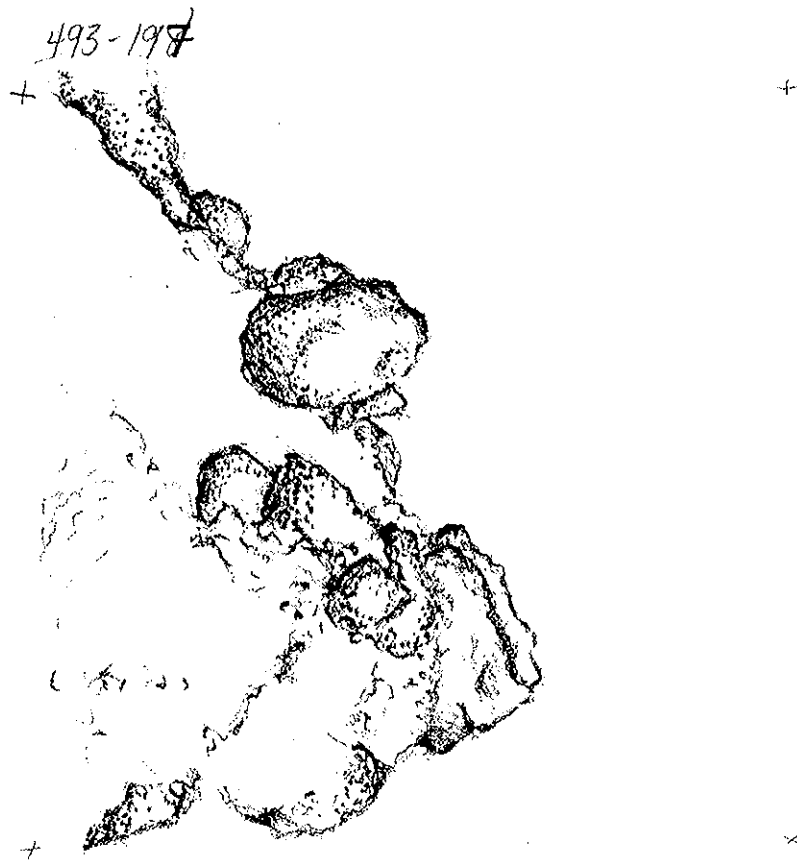
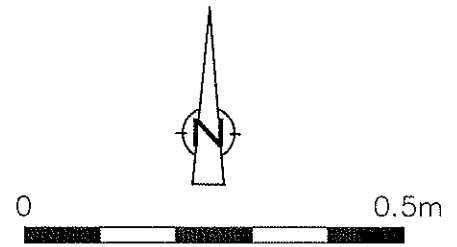

## **APPENDIX B: Master List of Artifact Proveniences**



### Master List of Proveniences

Unit	Feature	Quantity ceramic	Quantity non-ceramic	Quantity metal	Quantity faunal	Totals
	no provenience	268	144	0	0	412
501-200	2 North	0	0	4		
495-195	2	0	0	5		
498-195	2	0	3	0		
497-194	2 West	16	20	3		
497-195	2 North	46	75	6		
	2	62	98	18	24	202
495-196	3	35	0	0		
496-195	3	96	72	103		
497-194	3	142	169	88		
498-194	3	12	42	8		
498-195	3	45	106	29		
499-196	3 (North Wall)	46	69	9		
499-197	3 North	12	12	25		
500-195	3 North Wall	0	6	0		
499-205	3 East	14	0	0		
501-203	3 East	22	27	12		
503-203	3 East	11	54	22		
	3	80	56	0		
	3 - South-east corner	5	0	0		
	3 East	99	283	180		
	3 North	165	67	21		
	3 South	129	69	162		
	3 West	107	206	179		
	3	1020	1238	838	286	3382
506-206	6	11	2	1	5	19
	7	2590	2721	1985		
510-203	7	0	5	0		
514-202	7	36	72	0		
	7 & 19	4	0	17		
	7 & 20	108	134	33		
	7	2738	2932	2035	2993	10698
	8	15	5	9	0	29
	9	56	8	13	101	178
492-197	11	113	36	48		
492-198	11	196	76	72		
493-197	11	162	65	74		
493-198	11	45	36	138		
494-198	11	118	55	238		
	11	634	268	570	117	1589

		Master List of Proveniences				Totals
Unit	Feature	Quantity ceramic	Quantity non-ceramic	Quantity metal	Quantity faunal	
492-198	11 & 12	39	21	34		
493-198	11 & 12	16	133	37		
	11 & 12	249	823	208		
	11 & 12	304	977	279	92	1652
493-197	12	0	0	4		
493-198	12	0	5	0		
494-197	12	5	7	33		
	12	80	107	583		
	12	85	119	620	21	845
492-205	14	2	2	9		
	14	13	13	9		
	14	15	15	18	17	65
	16	0	0	0	3	3
	17	35	32	137	15	219
	18	12	33	90		
489-200	18	36	0	0		
490-200	18	12	0	0		
	18	60	33	90	1	184
	21 East	2	2	59		
	21 South	42	19	39		
	21 West	2	98	55		
	21	46	119	153	6	324
	22	97	79	107	4	287
475-180		31	10	0	1	42
475-185		14	0	2	1	17
475-200		1	1	1	0	3
475-210		1	6	1	0	8
480-180		40	17	7	5	69
480-185		16	6	1	1	24
480-190		4	4	6	1	15
480-195		13	1	7	0	21
480-200		3	8	1	0	12
480-210		0	2	0	0	2
480-220		4	2	0	0	6
484-180		38	8	1	2	49
485-179		0	0	5	12	17
485-180		6	0	4	2	12
485-185		28	7	3	2	40



Unit	Feature	Master List of Proveniences				Totals
		Quantity ceramic	Quantity non-ceramic	Quantity metal	Quantity faunal	
485-190		51	12	4	6	73
485-195		47	19	5	13	84
485-200		10	1	1	0	12
486-178		2	1	0	0	3
487-179		117	27	11	19	174
488-179		7	2	0	0	9
488-195		11	0	0	0	11
489-195		116	57	29	19	221
489-199		141	130	42	6	319
490-175		1	0	0	0	1
490-180		11	2	5	8	26
490-185		51	16	1	9	77
490-190		129	51	11	4	195
490-195		50	39	80	4	173
490-196		122	64	0	1	187
490-200		54	4	15	8	81
490-210		4	3	4	2	13
490-225		1	5	0	0	6
492-202		50	37	18	1	106
493-197		91	51	36	6	184
493-198		87	77	187	29	380
494-182		302	56	29	56	443
494-189		833	261	47	87	1228
494-190		464	101	70	39	674
494-194		23	0	69	0	92
494-196		82	146	17	11	256
494-197		154	76	55	25	310
494-198		56	41	212	1	310
495-180		62	20	33	25	140
495-182		517	163	20	48	748
495-188		277	171	0	61	509
495-189		1091	286	93	133	1603
495-190		856	239	64	60	1219
495-195		141	133	34	1	309
495-196		159	76	16	29	280
495-201		218	247	111	26	602
495-207		143	106	34	12	295
495-210		15	0	3	5	23
495-215		5	1	3	1	10
495-225		2	0	1	0	3
496-178		267	28	58	154	507
496-179		165	27	16	24	232
496-181		186	29	21	30	266
496-185		214	129	19	19	381
496-193		68	47	19	9	143
496-196		208	94	58	24	384
496-202		5	67	20	2	94
496-205		18	75	91	13	197

**Master List of Proveniences**

<b>Unit</b>	<b>Feature</b>	<b>Quantity</b>	<b>Quantity</b>	<b>Quantity</b>	<b>Quantity</b>	<b>Totals</b>
497-193		151	65	50	26	292
497-194		313	191	40	41	585
497-195		205	83	39	9	336
497-196		176	94	49	20	339
497-203		18	8	16	0	42
497-205		17	17	11	2	47
497-206		139	88	20	4	251
497-217		28	9	10	2	49
497-220		56	39	7	12	114
498-192		103	59	26	12	200
498-193		90	52	21	4	167
498-194		175	204	70	22	471
498-195		65	35	35	6	141
498-196		0	2	37	17	56
498-204		46	98	62	13	219
498-205		104	129	41	15	289
498-217		39	24	6	11	80
499-175		101	26	16	15	158
499-192		112	52	25	6	195
499-193		125	65	14	4	208
499-194		93	72	34	22	221
499-195		62	87	46	26	221
499-196		48	23	12	4	87
499-197		36	30	0	14	80
499-203		98	180	65	28	371
499-204		114	318	48	25	505
499-205		15	2	21	8	46
500-185		509	175	41	98	823
500-190		319	105	38	29	491
500-192		98	51	21	12	182
500-193		68	57	17	8	150
500-194		102	43	40	21	206
500-196		61	39	19	14	133
500-197		65	37	31	17	150
500-198		90	61	37	80	268
500-199		73	52	52	8	185
500-200		66	111	31	7	215
500-203		97	125	52	19	293
500-204		35	40	17	8	100
500-205		86	81	33	21	221
500-210		116	58	16	12	202
500-215		11	7	12	4	34
500-217		27	16	5	7	55
500-220		80	36	21	19	156
500-225		28	28	8	38	102
500-230		5	7	10	11	33
500-235		0	1	0	0	1
501-192		216	85	40	11	352
501-193		118	40	7	8	173

Unit	Feature	Master List of Proveniences				Totals
		Quantity ceramic	Quantity non-ceramic	Quantity metal	Quantity faunal	
501-194		76	35	26	9	146
501-199		22	0	49	79	150
501-200		68	43	23	5	139
501-201		128	103	62	35	328
501-203		80	205	49	38	372
501-204		88	68	42	21	219
501-205		110	53	35	23	221
501-217		54	28	20	18	120
502-192		136	34	27	7	204
502-193		87	19	16	4	126
502-197		87	56	3	14	160
502-198		148	28	40	19	235
502-200		5	7	3	1	16
502-202		135	80	54	28	297
502-203		96	106	7	0	209
502-204		103	61	34	11	209
502-205		117	46	63	19	245
502-215		54	22	10	14	100
502-217		50	11	12	7	80
503-192		85	30	24	3	142
503-193		221	71	19	12	323
503-194		114	74	11	14	213
503-202		137	28	25	25	215
503-203		140	58	52	30	280
503-204		150	80	52	44	326
503-205		23	20	47	22	112
503-206		101	67	53	28	249
503-207		135	44	37	14	230
503-208		161	84	35	57	337
503-220		36	29	9	12	86
503-227		20	9	7	7	43
504-192		113	21	11	2	147
504-193		114	41	10	6	171
504-194		105	30	19	6	160
504-195		124	35	15	9	183
504-203		134	84	61	75	354
504-204		128	69	43	67	307
504-205		183	124	60	63	430
504-206		165	87	67	41	360
504-207		174	165	49	62	450
504-209		131	71	47	38	287
504-210		132	54	28	7	221
505-203		147	71	63	41	322
505-204		102	49	62	52	265
505-205		102	37	37	32	208
505-206		148	73	59	40	320
505-207		115	69	65	56	305
505-208		146	42	44	40	272

Unit	Feature	Master List of Proveniences				Totals
		Quantity ceramic	Quantity non-ceramic	Quantity metal	Quantity faunal	
505-209		158	79	27	53	317
505-210		149	71	35	52	307
505-211		165	39	28	46	278
505-215		20	7	2	3	32
505-220		62	21	13	35	131
505-225		28	22	8	14	72
505-230		26	36	2	2	66
505-236		1	1	1	0	3
506-199		162	65	44	31	302
506-202		101	51	53	48	253
506-203		190	71	69	120	450
506-204		188	105	93	105	491
506-206		156	55	57	49	317
506-207		122	48	36	43	249
506-208		201	93	61	60	415
506-209		165	78	54	70	367
506-210		126	39	29	34	228
506-211		217	71	53	82	423
506-214		187	39	27	43	296
506-215		42	15	8	16	81
506-217		0	1	0	1	2
507-200		124	59	29	16	228
507-201		147	67	41	63	318
507-202		180	84	60	58	382
507-203		170	103	43	76	392
507-204		192	78	75	84	429
507-205		157	90	90	51	388
507-206		321	147	65	123	656
507-207		199	97	55	65	416
507-208		310	136	85	123	654
507-209		94	4	60	61	219
507-210		30	18	50	59	157
507-214		141	48	29	39	257
507-215		73	17	20	28	138
507-220		10	1	4	1	16
508-198		123	51	32	24	230
508-199		180	53	46	47	326
508-200		124	52	40	28	244
508-201		195	52	4	12	263
508-202		142	46	55	59	302
508-203		218	60	69	12	359
508-204		170	77	49	113	409
508-205		138	46	29	1	214
508-206		156	35	57	40	288
508-207		266	86	57	77	486
508-208		67	51	34	23	175
508-209		25	30	42	54	151
508-210		76	30	43	24	173

Unit	Feature	Master List of Proveniences				Totals
		Quantity ceramic	Quantity non-ceramic	Quantity metal	Quantity faunal	
508-211		72	12	18	22	124
508-212		294	53	51	42	440
508-214		23	10	16	16	65
508-215		51	15	10	28	104
509-198		75	17	19	18	129
509-199		138	38	56	31	263
509-201		183	100	41	57	381
509-202		215	90	60	71	436
509-203		2	2	65	63	132
509-204		213	75	62	62	412
509-205		20	12	63	53	148
509-206		83	44	32	32	191
509-207		123	48	40	71	282
509-209		158	106	64	65	393
509-210		71	20	24	21	136
509-211		90	27	30	12	159
509-212		255	76	68	87	486
509-214		59	15	16	41	131
509-215		14	6	21	35	76
510-190		71	31	8	6	116
510-198		28	6	21	3	58
510-199		199	77	26	9	311
510-200		385	100	68	65	618
510-202		248	115	77	68	508
510-203		352	175	101	163	791
510-204		266	109	69	100	544
510-205		73	27	61	9	170
510-206		207	84	27	71	389
510-207		152	67	26	38	283
510-208		70	24	12	13	119
510-209		165	80	87	63	395
510-210		65	16	15	13	109
510-211		90	35	14	23	162
510-212		73	18	23	12	126
510-213		1	2	2	4	9
510-218		1	1	9	16	27
510-220		67	1	20	49	137
510-225		6	24	6	7	43
510-230		2	3	3	0	8
511-200		176	41	39	75	331
511-202		530	167	132	201	1030
511-203		455	160	124	215	954
511-204		308	147	93	128	676
511-205		21	6	81	108	216
511-206		210	71	40	51	372
511-207		183	84	40	62	369
511-208		127	62	29	29	247
511-209		30	15	20	9	74



Unit	Feature	Master List of Proveniences				Totals
		Quantity ceramic	Quantity non-ceramic	Quantity metal	Quantity faunal	
511-210		54	20	13	11	98
511-211		73	13	13	28	127
511-212		47	10	22	18	97
511-213		52	28	13	20	113
512-201		282	67	65	38	452
512-202		350	107	86	177	720
512-203		385	109	110	149	753
512-204		349	152	83	151	735
512-205		270	106	51	112	539
512-206		203	86	57	39	385
512-207		131	46	39	53	269
512-208		16	11	43	43	113
512-209		122	28	25	34	209
512-210		69	27	22	21	139
512-211		79	35	11	13	138
512-212		61	3	16	12	92
512-215		3	0	7	10	20
512-218		7	2	10	12	31
512-222		6	1	4	4	15
513-200		173	59	27	44	303
513-201		456	120	89	169	834
513-202		294	95	41	116	546
513-203		445	173	80	245	943
513-204		218	108	63	130	519
513-205		92	12	24	50	178
513-206		84	48	30	50	212
513-208		129	84	22	31	266
513-210		166	46	69	25	306
513-211		102	20	20	22	164
513-212		46	7	15	10	78
514-200		337	131	57	91	616
514-201		202	75	36	48	361
514-202		107	45	21	26	199
514-204		118	53	27	55	253
515-190		60	18	0	8	86
515-200		58	19	16	2	95
515-204		35	10	5	0	50
515-205		51	20	15	9	95
515-206		64	25	21	29	139
515-207		132	37	21	41	231
515-210		10	11	8	1	30
515-215		48	27	4	23	102
515-218		2	2	6	0	10
515-220		27	0	2	1	30
515-213		0	2	1	0	3
515-225		8	4	6	0	18
515-230		1	4	1	0	6
516-212		8	7	24	7	46

Unit	Feature	Master List of Proveniences				Totals
		Quantity ceramic	Quantity non-ceramic	Quantity metal	Quantity faunal	
518-212		69	36	17	20	142
518-215		91	65	19	28	203
519-219		26	13	5	4	48
520-210		73	38	16	28	155
520-215		21	14	9	6	50
520-225		9	0	3	11	23
520-230		2	4	0	0	6
525-190		203	87	12	27	329
525-195		2	5	11	5	23
525-215		61	26	14	7	108
525-225		21	6	2	0	29
530-195		66	7	1	1	75
530-200		0	11	1	3	15
530-210		19	7	11	6	43
530-215		76	20	9	24	129
535-200		41	21	1	2	65
535-215		93	30	5	10	138
540-185		33	12	2	0	47

A1	82	26	12	13	133
A2	182	81	29	29	321
A3	413	100	47	49	609
A4	574	165	73	48	860
A5	210	68	30	19	327
A6	205	91	45	38	379
A7	413	179	68	27	687
A8	357	141	31	36	565
A9	275	135	32	30	472
A10	401	163	52	18	634
A11	302	111	39	30	482
A12	520	176	60	63	819
A13	427	135	37	41	640
A14	406	125	53	70	654
A15	230	67	68	38	403
B1	241	123	26	69	459
B2	133	92	19	24	268
B3	417	160	57	35	669
B4	256	64	49	46	415
B5	314	91	46	45	496
B6	172	72	37	6	287
B7	79	32	20	8	139
					106347

## **APPENDIX C: Butler Homestead Site (AhGs-18) Historical Artifact Catalogue**



## Ceramic Artifact Inventory

### The Butler Site (AhGs-18)

Cat#	Qty	Ware	Motif	Form	Comments
<b>Unit: B7</b>					
<b>Feature:</b>					
<b>Layer: Topsoil</b>					
<b>Quadrant:</b>					
<b>Operation:</b>					
08520	7	creamware	undecorated	unidentifiable	
08521	1	unidentifiable	unidentified	unidentifiable	Thermally altered.
08530	35	creamware	undecorated	unidentifiable	
08531	4	creamware	moulded	flatware	Moulded rims.
08532	8	pearlware	undecorated	unidentifiable	
08533	1	pearlware	transfer print	holloware	Blue leaf pattern on exterior.
08534	1	pearlware	Edgeware, scalloped	flatware	Green edgeware.
08535	1	porcelain	undecorated	unidentifiable	
08536	1	white salt-glazed stoneware	undecorated	holloware	Base of a bowl? Mends with Cat. 06596 and 06573. Unique ID: WSG-RH1.
08537	8	unidentifiable	unidentified	unidentifiable	Thermally altered.
08538	3	unidentifiable	unidentified	unidentifiable	Exfoliated.
08539	2	red earthenware, coarse	salt-glazed	holloware	Dark brown salt-glaze on exterior.
08540	1	red earthenware, coarse	salt-glazed	holloware	Mottled reddish-brown salt glaze. Thin bodied rim.
08541	2	red earthenware, coarse	glazed	holloware	Mottled brown glaze on interior.
08542	1	red earthenware, coarse	glazed	holloware	Dark brown mottled glaze on interior. May have the join of the handle on this sherd. Thermally altered exterior.
08543	3	red earthenware, coarse	unidentified	holloware	Exfoliated.
<b>Operation Sub-total - 79</b>					
<b>Quadrant Sub-total - 79</b>					
<b>Layer Sub-total - 79</b>					
<b>Feature Sub-total - 79</b>					
<b>Unit Subtotal - 79</b>					
<b>Unit: B6</b>					
<b>Feature:</b>					
<b>Layer: Topsoil</b>					
<b>Quadrant:</b>					
<b>Operation:</b>					
08480	68	creamware	undecorated	unidentifiable	
08481	1	creamware	Royal rim	flatware	
08482	2	creamware	moulded	flatware	Moulded rims.
08483	1	creamware	moulded	holloware	Section of a moulded handle.
08484	14	pearlware	undecorated	unidentifiable	
08485	3	pearlware	Hand-painted, Blue Chinois	unidentifiable	Geometric and floral motif.
08486	1	pearlware	incised	unidentifiable	Incised. Geometric motif?
08487	1	pearlware	transfer print	flatware	Blue geometric motif on interior.
08488	1	pearlware	transfer print	unidentifiable	Blue geometric patterns - fish roe.
08489	1	tin enamelled	undecorated	unidentifiable	

## Ceramic Artifact Inventory

### The Butler Site (AhGs-18)

Cat#	Qty	Ware	Motif	Form	Comments
08490	1	pearlware	Edgeware, scalloped	flatware	Green edgeware.
08491	11	unidentifiable	unidentified	unidentifiable	Thermally altered.
08492	6	unidentifiable	unidentified	unidentifiable	Exfoliated.
08500	30	creamware	undecorated	unidentifiable	
08501	1	creamware	undecorated	flatware	
08502	1	creamware	Royal rim	flatware	
08503	1	creamware	moulded	flatware	Moulded rim.
08504	2	pearlware	undecorated	unidentifiable	
08505	4	pearlware	transfer print	holloware	Blue floral and geometric motifs.
08506	1	pearlware	transfer print	flatware	Blue geometric transferprint zones.
08507	1	pearlware	transfer print	unidentifiable	Blue transferprint (unidentifiable pattern). Olive brown line painted along top of rim. Exterior is exfoliated.
08508	2	pearlware	Hand-painted, general	holloware	Two sherds mend. Blue hand-painted brush stroke.
08509	2	pearlware	transfer print, Blue Chinois	bowl, general	Thermally altered. Blue transferprint on interior and exterior. Interior is mottled from thermal alteration. Exterior appears to be geometric representation of a tree? Unique ID: PE-B03.
08510	1	stoneware	salt-glazed	holloware	Clear salt-glaze on exterior. Creamy yellow salt-glaze on interior.
08511	9	unidentifiable	unidentified	unidentifiable	Thermally altered.
08512	6	unidentifiable	unidentified	unidentifiable	Exfoliated.
<b>Operation Sub-total - 172</b>					
<b>Quadrant Sub-total - 172</b>					
<b>Layer Sub-total - 172</b>					
<b>Feature Sub-total - 172</b>					
<b>Unit Subtotal - 172</b>					
<b>Unit: B5</b>					
<b>Feature:</b>					
<b>Layer: Topsoil</b>					
<b>Quadrant:</b>					
<b>Operation:</b>					
08440	190	creamware	undecorated	unidentifiable	
08441	8	creamware	undecorated	flatware	
08442	3	creamware	Royal rim	flatware	
08443	4	creamware	moulded	flatware	Unidentified moulded rims.
08444	2	white salt-glazed stoneware	moulded	flatware	Moulded rims.
08445	19	pearlware	undecorated	unidentifiable	
08446	1	unidentifiable	Hand-painted, Early Palette	unidentifiable	Thermally altered. Early palette hand-painted floral motif. Blue and greenish-brown paint.
08447	4	pearlware	transfer print	unidentifiable	Blue geometric detailing and landscape motifs.
08448	4	pearlware	transfer print	flatware	Blue geometric in-fill from landscape scenes.

## Ceramic Artifact Inventory

### The Butler Site (AhGs-18)

Cat#	Qty	Ware	Motif	Form	Comments
08449	2	pearlware	Hand-painted, Blue Chinois	unidentifiable	Geometric motif.
08450	1	pearlware	transfer print	holloware	Blue motif unidentifiable.
08451	1	white salt-glazed stoneware	Hand-painted, general	holloware	Moulded sherd with hand-painted blue highlighting. Unidentifiable motif.
08452	1	pearlware	transfer print	unidentifiable	Blue transferprint fish roe pattern below a scalloped rim that is lined with a hand-painted early palette olive green.
08453	1	creamware	Hand-painted, Early Palette	unidentifiable	Floral motif. Red, brown and green paint.
08454	3	pearlware	Edgeware, scalloped	flatware	Green edgeware.
08455	1	porcelain	Hand-painted, overglaze	holloware	Chinese porcelain with remnant hand-painted overglaze in red. Geometric patterning part of a larger unidentifiable scene.
08456	1	tin enamelled	undecorated	holloware	Thermally altered. Tin enamel. Some exfoliation.
08457	1	unidentifiable	unidentified	unidentifiable	Thermally altered. Unidentifiable blue decoration on interior and possibly decorated on exterior.
08458	35	unidentifiable	unidentified	unidentifiable	Thermally altered.
08459	12	unidentifiable	unidentified	unidentifiable	Exfoliated.
08460	3	red earthenware, coarse	glazed	holloware	Mottled reddish-brown glaze.
08461	2	red earthenware, coarse	glazed	holloware	Mottled brown glaze.
08462	1	red earthenware, coarse	salt-glazed	holloware	Mottled dark brown salt-glaze.
08463	1	red earthenware, coarse	salt-glazed	holloware	Exfoliated rim. Dark brown mottled salt-glaze.
08464	2	red earthenware, coarse	salt-glazed	holloware	Light brown mottled salt-glaze.
08470	9	creamware	undecorated	unidentifiable	
08471	1	pearlware	undecorated	unidentifiable	
08472	1	pearlware	transfer print	unidentifiable	Blue transferprint - butterfly motif? Geometric.
<b>Operation Sub-total - 314</b>					
<b>Quadrant Sub-total - 314</b>					
<b>Layer Sub-total - 314</b>					
<b>Feature Sub-total - 314</b>					
<b>Unit Subtotal - 314</b>					
<b>Unit: B4</b>					
<b>Feature:</b>					
<b>Layer: Topsoil</b>					
<b>Quadrant:</b>					
<b>Operation:</b>					
08400	144	creamware	undecorated	unidentifiable	
08401	1	white salt-glazed stoneware	undecorated	unidentifiable	
08402	12	pearlware	undecorated	unidentifiable	
08403	7	pearlware	transfer print	unidentifiable	Blue floral and geometric motifs.
08404	4	pearlware	Hand-painted, Blue Chinois	unidentifiable	Geometric motifs.
08405	1	pearlware	transfer print	holloware	Blue unidentifiable pattern.



## Ceramic Artifact Inventory

### The Butler Site (AhGs-18)

Cat#	Qty	Ware	Motif	Form	Comments
08406	1	creamware	Hand-painted, overglaze	flatware	Red hand-painted overglaze. Intertwined lines creating alternating oval and diamond compartments.
08407	2	pearlware	Edgeware, scalloped	flatware	Green edgeware.
08408	1	porcelain	Hand-painted, overglaze	unidentifiable	Chinese porcelain with remnant hand-painted overglaze. Motif is floral.
08409	1	porcelain	Hand-painted, overglaze	saucer	Chinese porcelain with remnant hand-painted overglaze in red. Floral motif. Unique ID: CHI-SAU12.
08410	5	red earthenware, coarse	glazed	holloware	Brown mottled glaze.
08411	1	red earthenware, coarse	salt-glazed	holloware	Dark brown salt-glazed.
08412	1	red earthenware, coarse	glazed	holloware	Orange-brown mottled glaze.
08413	1	red earthenware, coarse	salt-glazed	holloware	Mottled brown salt-glaze on interior.
08414	1	red earthenware, coarse	salt-glazed	holloware	Mottled greenish-brown salt-glaze.
08415	1	red earthenware, coarse	salt-glazed	holloware	Dark brown mottled salt-glaze on interior.
08416	2	red earthenware, coarse	glazed	holloware	Light brown mottled glaze.
08417	2	red earthenware, coarse	glazed	holloware	Light greenish-brown mottled glaze.
08418	5	red earthenware, coarse	glazed	holloware	Dark reddish brown glaze on interior and thermally altered brown salt-glaze on exterior.
08419	1	red earthenware, coarse	unidentified	holloware	Thermally altered. Exfoliated.
08420	15	unidentifiable	unidentified	unidentifiable	Thermally altered.
08421	10	unidentifiable	unidentified	unidentifiable	Exfoliated.
08430	26	creamware	undecorated	unidentifiable	
08431	2	pearlware	undecorated	unidentifiable	
08432	1	white salt-glazed stoneware	undecorated	flatware	Exfoliated rim.
08433	1	pearlware	Hand-painted, Blue Chinois	unidentifiable	Geometric motif.
08434	1	pearlware	transfer print	unidentifiable	Blue landscape/waterscape pattern.
08435	1	pearlware	Hand-painted, Early Palette	unidentifiable	Brown line on one side. Heavily exfoliated.
08436	1	red earthenware, coarse	salt-glazed	holloware	Mottled dark brown salt-glaze.
08437	4	unidentifiable	unidentified	unidentifiable	Thermally altered.
<b>Operation Sub-total - 256</b>					
<b>Quadrant Sub-total - 256</b>					
<b>Layer Sub-total - 256</b>					
<b>Feature Sub-total - 256</b>					
<b>Unit Subtotal - 256</b>					
<b>Unit: B3</b>					
<b>Feature:</b>					
<b>Layer: Topsoil</b>					
<b>Quadrant:</b>					
<b>Operation:</b>					
08350	222	creamware	undecorated	unidentifiable	
08351	7	creamware	moulded	flatware	Moulded rims.
08352	20	pearlware	undecorated	unidentifiable	

## Ceramic Artifact Inventory

### The Butler Site (AhGs-18)

Cat#	Qty	Ware	Motif	Form	Comments
08353	5	pearlware	unidentified	unidentifiable	Unidentified blue motif.
08354	5	pearlware	Hand-painted, Blue Chinois	unidentifiable	Pattern unidentifiable.
08355	11	pearlware	transfer print	flatware	Geometric patterns.
08356	1	white salt-glazed stoneware	undecorated	flatware	Low wedge foot ring.
08357	1	porcelain	undecorated	unidentifiable	
08358	1	pearlware	Edgeware, scalloped	flatware	Green edgeware. Front is exfoliated.
08359	1	pearlware	transfer print	holloware	Scalloped rim with blue transferprint on interior and exterior. Body is also lightly panelled or fluted.
08360	1	pearlware	Hand-painted, Blue Chinois	teacup	Geometric cross-hatching and dashing below exterior rim. Unique ID: PE-CUP16.
08361	1	pearlware	shell edge	saucer	Brown feathering from rim onto interior .
08362	1	creamware	Hand-painted, general	unidentifiable	Partially exfoliated. Moulded rim with green and olive-brown paint on interior.
08363	22	unidentifiable	unidentified	unidentifiable	Thermally altered.
08364	1	unidentifiable	moulded	flatware	Thermally altered. Moulded rim.
08365	3	red earthenware, coarse	salt-glazed	holloware	Orange-brown mottled salt-glaze.
08366	2	red earthenware, coarse	salt-glazed	holloware	Dark brown mottled salt-glaze.
08367	3	red earthenware, coarse	glazed	holloware	Dark reddish-brown mottled glaze.
08368	1	red earthenware, coarse	salt-glazed	holloware	Brown salt-glaze.
08369	1	red earthenware, coarse	glazed	holloware	Dark green mottled glaze.
08370	1	red earthenware, coarse	glazed	holloware	Thermal alteration. Dark brown glaze.
08371	1	red earthenware, coarse	glazed	holloware	Thermally altered. Exfoliated. Light brown mottled glaze.
08372	1	red earthenware, coarse	glazed	milkpan	Dark reddish-brown salt-glaze. Unique ID: RED-MP6.
08380	72	creamware	undecorated	unidentifiable	
08381	3	pearlware	undecorated	unidentifiable	
08382	1	creamware	moulded	flatware	Moulded rim.
08383	3	pearlware	transfer print	unidentifiable	Blue landscape motifs.
08384	2	pearlware	Hand-painted, Blue Chinois	unidentifiable	
08385	1	pearlware	Hand-painted, Blue Chinois	flatware	
08386	1	pearlware	Hand-painted, Blue Chinois	flatware	Cross-hatching.
08387	1	white salt-glazed stoneware	moulded	holloware	
08388	1	pearlware	Hand-painted, general	flatware	
08389	9	pearlware	Transfer print, Blue Chinois	bowl, general	Interior blue print consists of a band of geometric patterns with floral embellishments below the rim. The exterior has Oriental style foliate decorations. Seven sherds mend together and another two mend together. Unique ID: PE-B03.

## Ceramic Artifact Inventory

### The Butler Site (AhGs-18)

Cat#	Qty	Ware	Motif	Form	Comments
08390	3	pearlware	Hand-painted, Blue Chinois	jug	Mended rim sherd with spout. Band of cross-hatching below exterior rim and possibly a scene further down on the body because of the presence of bird-shaped V's. Unique ID: PE-JUG1.
08391	1	red earthenware, coarse	glazed	holloware	Reddish-brown glaze.
08392	1	red earthenware, coarse	glazed	holloware	Mottled brown and green glaze.
08393	1	red earthenware, coarse	salt-glazed	holloware	Light brown salt-glaze.
08394	1	red earthenware, coarse	unidentified	holloware	Thermally altered and exfoliated.
08395	3	unidentifiable	unidentified	unidentifiable	Thermally altered.
<b>Operation Sub-total - 417</b>					
<b>Quadrant Sub-total - 417</b>					
<b>Layer Sub-total - 417</b>					
<b>Feature Sub-total - 417</b>					
<b>Unit Subtotal - 417</b>					
<b>Unit: B2</b>					
<b>Feature:</b>					
<b>Layer: Topsoil</b>					
<b>Quadrant:</b>					
<b>Operation:</b>					
08310	26	creamware	undecorated	unidentifiable	
08311	5	creamware	undecorated	flatware	
08312	1	creamware	undecorated	saucer	
08313	4	pearlware	undecorated	unidentifiable	
08314	2	pearlware	transfer print	unidentifiable	Blue geometric pattern (unidentifiable).
08315	1	pearlware	shell edge	flatware	Brown feathering from the rim onto interior. Possible asterisk-star motif on body.
08316	1	stoneware	glazed	holloware	Gray stoneware with clear glaze.
08317	1	porcelain	unidentified	unidentifiable	Thermally altered.
08318	1	porcelain	undecorated	flatware	
08319	6	unidentifiable	unidentified	unidentifiable	Thermally altered.
08320	39	creamware	undecorated	unidentifiable	
08321	4	creamware	undecorated	flatware	
08322	1	creamware	moulded	bowl, general	Moulded rim. Moulding is a thin band of crosses and circles below the rim on the exterior. CRE-B4.
08323	8	pearlware	undecorated	unidentifiable	
08324	2	pearlware	undecorated	flatware	
08325	2	pearlware	unidentified	unidentifiable	Small bits of blue decoration. Cannot tell the motif.
08326	1	pearlware	Hand-painted, Early Palette	unidentifiable	Green brushstroke on edge of sherd on the interior.
08327	1	pearlware	moulded	holloware	Moulded decoration attached to exterior body and hand-painted over in early palette colours - blue and orange.
08328	1	pearlware	Hand-painted, Early Palette	holloware	Brown brush strokes on exterior.

## Ceramic Artifact Inventory

### The Butler Site (AhGs-18)

Cat#	Qty	Ware	Motif	Form	Comments
08329	8	pearlware	transfer print	flatware	Floral and geometric motifs.
08330	1	pearlware	transfer print	unidentifiable	Exterior is exfoliated. Blue pattern on interior is a band of lozenges below a line below the rim.
08331	1	pearlware	transfer print, Blue Chinois	teacup	Interior motif is a band of blue geometric and floral embellishments. Exterior is a Chinoiserie landscape transferprint. Unique ID: PE-CUP9.
08332	1	pearlware	Hand-painted, Early Palette	bowl, general	Floral motif on exterior (green and brown) below a horizontal brown line painted below the scalloped rim, 8" dia.. Brown hand-painted line is also below the rim on the interior. Unique ID: PE-B01.
08333	1	porcelain	Hand-painted, overglaze	saucer	Chinese porcelain with remnant hand-painted overglaze on interior. Motif is floral Chinoiserie. Unique ID: CHI-SAU2.
08334	1	white salt-glazed stoneware	moulded	saucer	Fluted moulding on interior. Low wedge footring. Unique ID: WSG-SAU2.
08335	1	porcelain	Hand-painted, Blue Chinois	holloware	Chinese porcelain with blue hand-painted Chinoiserie on exterior. Pattern unidentifiable.
08336	1	porcelain	Hand-painted, overglaze	flatware	Thermally altered. Chinese porcelain with remnant hand-painted overglaze. Motif unidentifiable.
08337	1	red earthenware, coarse	glazed	holloware	Brown glaze.
08338	9	unidentifiable	unidentified	unidentifiable	Thermally altered.
08339	1	creamware	undecorated	holloware	Slight thermal alteration. High wedge foot ring. CRE-B5.
<b>Operation Sub-total - 133</b>					
<b>Quadrant Sub-total - 133</b>					
<b>Layer Sub-total - 133</b>					
<b>Feature Sub-total - 133</b>					
<b>Unit Subtotal - 133</b>					
<b>Unit: B1</b>					
<b>Feature:</b>					
<b>Layer: Topsoil</b>					
<b>Quadrant:</b>					
<b>Operation:</b>					
08260	138	canary ware	undecorated	unidentifiable	
08261	5	creamware	undecorated	flatware	
08262	3	creamware	moulded	flatware	Moulded rim.
08263	2	creamware	Royal rim	flatware	
08264	1	creamware	undecorated	flatware	
08265	8	pearlware	undecorated	unidentifiable	
08266	1	pearlware	Hand-painted, Early Palette	unidentifiable	Brown asterisk star.
08267	2	pearlware	Hand-painted, Early Palette	holloware	Floral motif. Brown, blue and orange-yellow paint.

## Ceramic Artifact Inventory

### The Butler Site (AhGs-18)

Cat#	Qty	Ware	Motif	Form	Comments
08268	1	pearlware	Edgeware, scalloped	flatware	Blue edgeware.
08269	4	pearlware	transfer print	holloware	Blue floral, geometric and landscape motifs.
08270	5	pearlware	transfer print	flatware	Blue geometric and landscape motifs.
08271	3	pearlware	transfer print	unidentifiable	Blue floral and landscape motifs.
08272	3	pearlware	Hand-painted, Blue Chinois	flatware	Geometric and cross-hatch motifs.
08273	1	pearlware	Hand-painted, Blue Chinois	flatware	
08274	1	pearlware	transfer print	saucer	Geometric band of diaper-dot and floral motif below. Unique ID: PE-SAU15.
08275	1	pearlware	Hand-painted, Blue Chinois	saucer	Cross-hatching below interior rim.
08276	1	white salt-glazed stoneware	moulded	unidentifiable	Moulded body sherd. Heavily exfoliated.
08277	1	red earthenware, coarse	glazed	holloware	Mottled brown glaze on interior and exterior. Thin body.
08278	1	red earthenware, coarse	salt-glazed	holloware	Dark brown salt-glaze on interior.
08279	1	red earthenware, coarse	glazed	holloware	Exfoliated rim fragment with some remnants of glaze. Interior is a mottled light greenish-brown. Exterior is reddish-brown salt-glaze.
08280	1	red earthenware, coarse	glazed	holloware	Light greenish-brown mottled glaze.
08281	1	red earthenware, coarse	glazed	holloware	Dark brown mottled glaze on interior.
08282	1	red earthenware, coarse	glazed	holloware	Mottled light brown glaze.
08283	2	red earthenware, coarse	unidentified	holloware	Exfoliated.
08284	8	unidentifiable	unidentified	unidentifiable	Thermally altered.
08290	14	creamware	undecorated	unidentifiable	
08291	4	creamware	undecorated	flatware	
08292	4	creamware	moulded	flatware	Moulded rims.
08293	2	pearlware	undecorated	unidentifiable	
08294	6	pearlware	Hand-painted, Blue Chinois	unidentifiable	Geometric motifs.
08295	1	pearlware	transfer print	flatware	Blue geometric motifs composing a larger scene.
08296	1	pearlware	transfer print, Blue Willow	holloware	
08297	1	pearlware	transfer print, Blue Chinois	teacup	Rim. Interior has blue fish-scale transferprint. Exterior has an unidentifiable landscape transferprint and the rim is hand-painted with an early palette brown line. Unique ID: PE-CUP7.
08298	1	creamware	moulded	unidentifiable	Moulded body sherd with a green wash of paint and a bit of brown. Moulding motif is unidentifiable. May not be a rim but a foot.
08299	3	pearlware	Factory slip	bowl, general	Dark brown to black exterior glaze. Engine turned. Unique ID: PE-B02.
08300	2	white salt-glazed stoneware	moulded	holloware	Moulded floral motif.
08301	1	red earthenware, coarse	glazed	holloware	Mottled brown glaze. Exterior is lighter than the interior glaze.

## Ceramic Artifact Inventory

### The Butler Site (AhGs-18)

Cat#	Qty	Ware	Motif	Form	Comments
08302	1	red earthenware, coarse	unidentified	holloware	Exfoliated.
08303	3	unidentifiable	unidentified	flatware	Thermally altered.
<i>Operation Sub-total - 240</i>					
<i>Quadrant Sub-total - 240</i>					
<i>Layer Sub-total - 240</i>					
<i>Feature Sub-total - 240</i>					
<i>Unit Subtotal - 240</i>					
<b>Unit:</b> A9					
<b>Feature:</b>					
<b>Layer:</b> Topsoil					
<b>Quadrant:</b>					
<b>Operation:</b>					
07880	162	creamware	undecorated	unidentifiable	
07881	5	creamware	undecorated	flatware	
07882	6	creamware	Royal rim	flatware	
07883	12	pearlware	undecorated	unidentifiable	
07884	9	pearlware	Hand-painted, Blue Chinois	unidentifiable	Floral and geometric patterns.
07885	3	pearlware	transfer print	unidentifiable	Blue floral and landscape motifs.
07886	1	pearlware	shell edge	flatware	Brown feathering from the rim into the interior.
07887	2	porcelain	undecorated	unidentifiable	
07888	1	pearlware	transfer print	flatware	Blue fish roe pattern along interior rim. Olive-brown line along top of scalloped rim.
07889	1	pearlware	transfer print	flatware	Blue lozenge pattern below rim on interior. Early palette hand-painted olive brown line along top of straight rim.
07890	1	pearlware	Edgeware, scalloped	flatware	Back of green edgeware sherd. Front is exfoliated.
07891	1	pearlware	Hand-painted, Early Palette	holloware	Brown geometric motif. Thick line below rim on interior and exterior and further lines and dots on the body of the exterior.
07892	1	porcelain	Hand-painted, overglaze	holloware	Chinese porcelain with black and red hand-painted overglaze. Black and red band below rim on interior. Black line below rim on exterior.
07893	1	porcelain	Hand-painted, overglaze	holloware	Chinese porcelain with black and red hand-painted overglaze. Exterior has a band of black diagonal stripes below the rim. Interior has a band of rosettes below the rim.
07894	1	porcelain	Hand-painted, Blue Chinois	flatware	Chinese porcelain with hand-painted Chinoiserie. Cross-hatching on interior.
07895	1	tin enamelled	undecorated	unidentifiable	
07896	1	creamware	incised	holloware	Incised meander pattern filled in with dark reddish-brown slip.
07897	1	white salt-glazed stoneware	moulded	holloware	Thermally altered. Moulded sprigging.



## Ceramic Artifact Inventory

### The Butler Site (AhGs-18)

Cat#	Qty	Ware	Motif	Form	Comments
07898	1	pearlware	transfer print	unidentifiable	Thermally altered. Brown band of geometric shapes with a vine in the middle.
07899	1	red earthenware, coarse	glazed	holloware	Heavily exfoliated. Dark brown mottled glaze on interior.
07900	1	red earthenware, coarse	glazed	holloware	Thermally altered. Brown mottled glaze on exterior.
07901	1	red earthenware, coarse	unidentified	holloware	Exfoliated.
07902	3	red earthenware, coarse	glazed	holloware	Mottled brown glazes.
07903	16	unidentifiable	unidentified	unidentifiable	Thermally altered.
07910	24	creamware	undecorated	unidentifiable	
07911	1	creamware	Engine turned	holloware	Engine-turned band.
07912	1	creamware	moulded	holloware	Unidentifiable moulding.
07913	5	creamware	Royal rim	flatware	
07914	1	pearlware	Hand-painted, Blue Chinois	flatware	Geometric styled flower.
07915	1	porcelain	undecorated	unidentifiable	
07916	1	red earthenware, coarse	glazed	holloware	Thermally altered. Some encrustation on sherd. Mottled brown glaze on interior and exterior.
07917	1	red earthenware, coarse	glazed	holloware	Heavily exfoliated. Dark brown mottled glaze.
07918	1	unidentifiable	Royal rim	flatware	Thermally altered.
07919	6	unidentifiable	unidentified	unidentifiable	Thermally altered.
<b>Operation Sub-total - 275</b>					
<b>Quadrant Sub-total - 275</b>					
<b>Layer Sub-total - 275</b>					
<b>Feature Sub-total - 275</b>					
<b>Unit Subtotal - 275</b>					
<b>Unit: A8</b>					
<b>Feature:</b>					
<b>Layer: Topsoil</b>					
<b>Quadrant:</b>					
<b>Operation:</b>					
07840	196	creamware	undecorated	unidentifiable	
07841	7	creamware	undecorated	flatware	
07842	8	creamware	Royal rim	flatware	
07843	22	pearlware	undecorated	unidentifiable	
07844	9	pearlware	transfer print	unidentifiable	Blue geometric and floral motifs.
07845	1	pearlware	transfer print	holloware	Thermally altered. Blue diaper-dot motif on interior and foliate motif on exterior of sherd.
07846	1	pearlware	Hand-painted, Blue Chinois	holloware	Cross-hatching motif on exterior and interior.
07847	1	pearlware	Hand-painted, general	flatware	Blue motif is curved cross-hatching.
07848	1	pearlware	transfer print	flatware	Thermally altered. Blue transferprint below a scalloped rim. Fish roe pattern with floral motif underneath.

## Ceramic Artifact Inventory

### The Butler Site (AhGs-18)

Cat#	Qty	Ware	Motif	Form	Comments
07849	1	pearlware	transfer print	unidentifiable	Blue fish scale motif. Early palette brown hand-painted line along top of rim.
07850	3	pearlware	Hand-painted, Blue Chinois	unidentifiable	Floral motif.
07851	1	pearlware	Hand-painted, Early Palette	unidentifiable	Brown asterisk star.
07852	1	porcelain	Hand-painted, overglaze	flatware	Chinese porcelain with black and red hand-painted overglaze. Red band below rim on interior.
07853	2	porcelain	undecorated	unidentifiable	
07854	1	creamware	moulded	holloware	Body sherd moulded into flutes.
07855	1	jackfield	glazed	holloware	Thermally altered.
07856	1	tin enamelled	undecorated	holloware	
07857	2	red earthenware, coarse	glazed	holloware	Mottled brown glaze on interior.
07858	3	red earthenware, coarse	glazed	holloware	Mottled light brown glaze on interior.
07859	1	red earthenware, coarse	glazed	holloware	Mottled orange-brown glaze on interior.
07860	1	red earthenware, coarse	glazed	holloware	Mottled dark brown glaze. Heavily exfoliated.
07861	1	red earthenware, coarse	unidentified	holloware	Exfoliated.
07862	17	unidentifiable	unidentified	unidentifiable	Thermally altered.
07863	13	unidentifiable	unidentified	unidentifiable	Exfoliated.
07870	52	creamware	undecorated	unidentifiable	
07871	3	pearlware	undecorated	unidentifiable	
07872	2	creamware	undecorated	unidentifiable	Thermally altered.
07873	1	pearlware	transfer print	unidentifiable	Blue transferprint - fish scale pattern.
07874	1	jackfield	glazed	holloware	
07875	1	red earthenware, coarse	glazed	holloware	Mottled brown glaze.
07876	1	red earthenware, coarse	glazed	holloware	Thermally altered. Glazed.
07877	1	unidentifiable	unidentified	unidentifiable	Exfoliated.
<b>Operation Sub-total - 357</b>					
<b>Quadrant Sub-total - 357</b>					
<b>Layer Sub-total - 357</b>					
<b>Feature Sub-total - 357</b>					
<b>Unit Subtotal - 357</b>					
<b>Unit: A7</b>					
<b>Feature:</b>					
<b>Layer: Topsoil</b>					
<b>Quadrant:</b>					
<b>Operation:</b>					
07790	144	creamware	undecorated	unidentifiable	
07791	4	creamware	undecorated	flatware	
07792	1	creamware	Royal rim	flatware	
07793	1	white salt-glazed stoneware	undecorated	unidentifiable	
07794	15	pearlware	undecorated	unidentifiable	
07795	1	pearlware	Hand-painted, Early Palette	unidentifiable	Hand-painted early palette olive brown line.

## Ceramic Artifact Inventory

### The Butler Site (AhGs-18)

Cat#	Qty	Ware	Motif	Form	Comments
07796	6	pearlware	transfer print	unidentifiable	Blue geometric and landscape motifs.
07797	4	pearlware	Hand-painted, Blue Chinois	unidentifiable	Blue geometric motifs.
07798	1	pearlware	transfer print	flatware	Blue transferprint on interior below scalloped rim. Lozenge and cross-hatch pattern.
07799	1	pearlware	Hand-painted, Blue Chinois	flatware	Thermally altered. Cross-hatching motif on interior.
07800	1	pearlware	Hand-painted, Blue Chinois	holloware	Cross-hatching motif below rim on interior and exterior.
07801	1	pearlware	transfer print	flatware	Thermally altered. Blue transferprint - fish roe below interior rim. Scalloped rim.
07802	1	porcelain	Hand-painted, overglaze	unidentifiable	Red hand-painted overglaze. Unidentifiable motif.
07803	1	porcelain	undecorated	unidentifiable	
07804	1	porcelain	unidentified	holloware	Brown overglaze. Batavian ware?
07805	2	red earthenware, coarse	glazed	holloware	Dark brown mottled glaze.
07806	1	stoneware	glazed	holloware	Dark brown salt-glaze on exterior; light brown salt-glaze on interior.
07807	19	unidentifiable	unidentified	unidentifiable	Thermally altered.
07808	1	black basalt	undecorated	holloware	Undecorated. Start of a motif on the edge of the sherd on the exterior, but it is unidentifiable.
07810	120	creamware	undecorated	unidentifiable	
07811	13	creamware	undecorated	flatware	
07812	9	creamware	Royal rim	flatware	
07813	1	creamware	moulded	holloware	Body sherd moulded into flutes.
07814	1	creamware	undecorated	holloware	Rolled over rim.
07815	13	pearlware	undecorated	unidentifiable	
07816	2	pearlware	Hand-painted, general	holloware	Blue hand-painted. Motif unidentifiable.
07817	3	pearlware	Hand-painted, Early Palette	unidentifiable	Brown asterisk star.
07818	5	pearlware	transfer print	unidentifiable	Blue geometric and floral/foliate landscape motifs.
07819	1	pearlware	Edgeware, scalloped	flatware	Back of green edgeware rim.
07820	1	pearlware	Edgeware, scalloped	flatware	Blue edgeware.
07821	1	white salt-glazed stoneware	undecorated	holloware	
07822	1	porcelain	Hand-painted, Blue Chinois	flatware	Chinese porcelain with blue hand-painted Chinoiserie - foliate and geometric motifs.
07823	1	porcelain	Hand-painted, overglaze	unidentifiable	Chinese porcelain with red hand-painted overglaze. Motif unidentifiable.
07824	1	pearlware	moulded	holloware	Thick wedge shaped foot ring and a tiny bit of the exterior body shows fluting.
07825	1	pearlware	Hand-painted, Blue Chinois	holloware	Thermally altered. Blue hand-painted Chinoiserie - geometric motif on interior and unidentifiable motif on exterior.

## Ceramic Artifact Inventory

### The Butler Site (AhGs-18)

Cat#	Qty	Ware	Motif	Form	Comments
07826	1	pearlware	Hand-painted, Chinoiserie	flatware	Thermally altered. Interior of centre has hand-painted Chinoiserie.
07827	9	unidentifiable	unidentified	unidentifiable	Thermally altered.
07828	2	red earthenware, coarse	glazed	holloware	Mottled orange-brown glaze on interior.
07829	2	red earthenware, coarse	glazed	holloware	Mottled light brown glaze.
07830	3	red earthenware, coarse	glazed	holloware	Mottled brown glaze on interior and exterior.
07831	5	red earthenware, coarse	glazed	holloware	Mottled brown glaze on interior.
07832	1	red earthenware, coarse	glazed	holloware	Thermally altered. Handle from a jug?
07833	10	unidentifiable	unidentified	unidentifiable	Exfoliated.
<b>Operation Sub-total - 413</b>					
<b>Quadrant Sub-total - 413</b>					
<b>Layer Sub-total - 413</b>					
<b>Feature Sub-total - 413</b>					
<b>Unit Subtotal - 413</b>					
<b>Unit: A6</b>					
<b>Feature:</b>					
<b>Layer: Topsoil</b>					
<b>Quadrant:</b>					
<b>Operation:</b>					
07760	128	creamware	undecorated	unidentifiable	
07761	12	creamware	undecorated	flatware	
07762	4	creamware	Royal rim	flatware	
07763	1	creamware	undecorated	holloware	Rolled rim.
07764	4	white salt-glazed stoneware	undecorated	unidentifiable	
07765	13	pearlware	undecorated	unidentifiable	
07766	1	pearlware	Hand-painted, Early Palette	unidentifiable	Brown asterisk star.
07767	1	pearlware	Hand-painted, Blue Chinois	holloware	Cross-hatching motif on exterior and interior.
07768	1	pearlware	Hand-painted, Early Palette	holloware	Floral motif. Blue, brown and green paint.
07769	1	pearlware	Factory slip	holloware	Marbling.
07770	1	pearlware	Hand-painted, Early Palette	saucer	Line below interior rim. Rim is scalloped.
07771	1	pearlware	transfer print, Blue Willow	flatware	Blue transferprint on interior base. Geometric pattern likely from Blue Willow.
07772	1	pearlware	transfer print	flatware	Blue transferprint. Partial geometric lozenge motif and partially floral motif on sherd.
07773	2	pearlware	Edgeware, scalloped	flatware	Green edgeware.
07774	1	porcelain	Hand-painted, Blue Chinois	holloware	Thermally altered. Chinese porcelain with blue hand-painted Chinoiserie. Floral motif on interior. Geometric motif on exterior.

# Ceramic Artifact Inventory

## The Butler Site (AhGs-18)

Cat#	Qty	Ware	Motif	Form	Comments
07775	1	porcelain	Hand-painted, overglaze	saucer	Chinese porcelain with red hand-painted overglaze on interior. Straight line, scalloped line, dots along the scallops - all three create a band below the rim on the interior. Rim is scalloped.
07776	1	porcelain	undecorated	unidentifiable	
07777	1	jackfield	glazed	holloware	
07778	1	red earthenware, coarse	glazed	holloware	Thermally altered. Brown glazed rim.
07779	1	red earthenware, coarse	glazed	holloware	Thermal alteration. Mottled brown glaze on interior and exterior.
07780	1	red earthenware, coarse	glazed	holloware	Light orange-brown mottled glaze on interior.
07781	6	red earthenware, coarse	glazed	holloware	Dark brown mottled glaze on interior.
07782	15	unidentifiable	unidentified	unidentifiable	Thermally altered.
07783	1	stoneware	unidentified	holloware	Exfoliated.
07784	5	unidentifiable	unidentified	unidentifiable	Exfoliated.
<b>Operation Sub-total - 205</b>					
<b>Quadrant Sub-total - 205</b>					
<b>Layer Sub-total - 205</b>					
<b>Feature Sub-total - 205</b>					
<b>Unit Subtotal - 205</b>					
<b>Unit: A5</b>					
<b>Feature:</b>					
<b>Layer: Topsoil</b>					
<b>Quadrant:</b>					
<b>Operation:</b>					
07730	137	creamware	undecorated	unidentifiable	
07731	2	creamware	undecorated	flatware	
07732	3	creamware	undecorated	flatware	Three sherds mended.
07733	2	creamware	Royal rim	flatware	
07734	19	pearlware	undecorated	unidentifiable	
07735	2	pearlware	Edgeware, scalloped	flatware	Green edgeware.
07736	5	pearlware	Hand-painted, Blue Chinois	unidentifiable	Geometric motifs.
07737	1	porcelain	Hand-painted, overglaze	holloware	Chinese porcelain with black and red hand-painted overglaze. Rosette motif below rim on exterior. Diagonal striped band below rim on interior.
07738	2	unidentifiable	unidentified	unidentifiable	Marbling?
07739	1	pearlware	Edgeware, scalloped	flatware	Blue edgeware.
07740	1	white salt-glazed stoneware	undecorated	unidentifiable	
07741	1	stoneware	salt-glazed	holloware	Mottled brown salt-glaze on exterior.
07742	19	unidentifiable	unidentified	unidentifiable	Thermally altered.
07743	2	red earthenware, coarse	salt-glazed	holloware	Mottled brown salt-glaze.
07744	1	red earthenware, coarse	glazed	holloware	Mottled light olive brown glaze.
07745	1	red earthenware, coarse	glazed	holloware	Mottled dark brown glaze.
07746	1	red earthenware, coarse	salt-glazed	holloware	Mottled reddish-brown salt-glaze.

## Ceramic Artifact Inventory

### The Butler Site (AhGs-18)

Cat#	Qty	Ware	Motif	Form	Comments
07747	2	red earthenware, coarse	glazed	holloware	Thermally altered. Glazed.
07748	2	red earthenware, coarse	unidentified	holloware	Exfoliated.
07749	5	unidentifiable	unidentified	unidentifiable	Exfoliated.
07750	1	black basalt	moulded	holloware	Moulded diagonal fluting on exterior. A gap between the exterior and the interior body wall. Black basalt.
<b>Operation Sub-total - 210</b>					
<b>Quadrant Sub-total - 210</b>					
<b>Layer Sub-total - 210</b>					
<b>Feature Sub-total - 210</b>					
<b>Unit Subtotal - 210</b>					
<b>Unit: A4</b>					
<b>Feature:</b>					
<b>Layer: Topsoil</b>					
<b>Quadrant:</b>					
<b>Operation:</b>					
07670	252	creamware	undecorated	unidentifiable	
07671	4	creamware	undecorated	flatware	
07672	6	creamware	Royal rim	flatware	
07673	4	creamware	undecorated	unidentifiable	
07674	20	pearlware	undecorated	unidentifiable	
07675	2	pearlware	edgware, scalloped	flatware	Green edgware.
07676	8	pearlware	transfer print	unidentifiable	Blue floral and geometric motifs.
07677	2	unidentifiable	factory slip	holloware	Marbling (green, blue, brown).
07678	1	pearlware	hand-painted, early palette	unidentifiable	Brown asterisk star.
07679	1	pearlware	hand-painted, early palette	unidentifiable	Motif likely floral. Green and blue paint strokes visible.
07680	1	unidentifiable	unidentified	unidentifiable	Thermally altered. Unidentifiable blue motif.
07681	1	pearlware	transfer print	saucer	Olive brown line along top of rim. Fish roe transferprint motif below rim on interior side.
07682	1	pearlware	hand-painted, monochrome	flatware	Painted line along top of rim. Start of a blue brush stroke on interior body.
07683	1	pearlware	hand-painted, early palette	flatware	Painted brownish-red line along top of rim.
07684	1	jackfield	glazed	holloware	Thermally altered.
07685	1	white salt-glazed stoneware	undecorated	holloware	Bluish tint.
07686	1	black basalt	undecorated	holloware	
07687	2	porcelain	undecorated	holloware	High straight footring, likely from a teacup.
07688	1	buff earthenware	glazed	holloware	Clear glaze.
07689	1	red earthenware, coarse	glazed	holloware	Mottled dark brown interior glaze.
07690	1	red earthenware, coarse	glazed	holloware	Mottled light brown glaze on interior.
07691	1	red earthenware, coarse	glazed	holloware	Mottled brown glaze on exterior and interior.
07692	5	red earthenware, coarse	unidentified	holloware	Exfoliated.



## Ceramic Artifact Inventory

### The Butler Site (AhGs-18)

Cat#	Qty	Ware	Motif	Form	Comments
07693	15	unidentifiable	unidentified	unidentifiable	Thermally altered.
07694	23	unidentifiable	unidentified	unidentifiable	Exfoliated.
07700	137	creamware	undecorated	unidentifiable	
07701	4	creamware	Royal rim	flatware	
07702	9	creamware	undecorated	flatware	
07703	1	creamware	undecorated	unidentifiable	
07704	17	pearlware	undecorated	unidentifiable	
07705	10	pearlware	transfer print	unidentifiable	Blue floral and geometric motifs.
07706	1	pearlware	transfer print	saucer	Scalloped rim with blue transferprint diaper-dot motif below rim on the interior.
07707	3	pearlware	hand-painted, blue chinoise	holloware	Portions of a landscape motif on exterior, cross-hatching on interior.
07708	2	pearlware	edgeware, scalloped	flatware	Green edgeware.
07709	1	pearlware	edgeware, scalloped	flatware	Blue edgeware.
07710	1	pearlware	hand-painted, blue chinoise	holloware	Geometric motif on exterior.
07711	1	unidentifiable	unidentified	unidentifiable	Marbling?
07712	1	tin enamelled	undecorated	holloware	
07713	1	pearlware	banded	holloware	Blue banded body with an incised line filled in with dark blue paint.
07714	1	white salt-glazed stoneware	Debased Scratch Blue	holloware	Debased Scratch Blue.
07715	1	porcelain	undecorated	unidentifiable	
07716	2	red earthenware, coarse	glazed	holloware	Mottled orange-brown glaze.
07717	1	red earthenware, coarse	glazed	holloware	Mottled brown glaze.
07718	5	red earthenware, coarse	glazed	holloware	Mottled dark brown glaze.
07719	2	red earthenware, coarse	glazed	holloware	Thermally altered. Glazed.
07720	3	unidentifiable	unidentified	unidentifiable	Exfoliated.
07721	7	unidentifiable	unidentified	unidentifiable	Thermally altered.
07722	7	unidentifiable	unidentified	unidentifiable	Exfoliated.
<b>Operation Sub-total - 574</b>					
<b>Quadrant Sub-total - 574</b>					
<b>Layer Sub-total - 574</b>					
<b>Feature Sub-total - 574</b>					
<b>Unit Subtotal - 574</b>					
<b>Unit: A3</b>					
<b>Feature:</b>					
<b>Layer: Topsoil</b>					
<b>Quadrant:</b>					
<b>Operation:</b>					
07640	132	creamware	undecorated	unidentifiable	
07641	7	creamware	Royal rim	flatware	
07642	4	creamware	undecorated	flatware	
07643	1	creamware	Bath pattern rim	plate, table	Rim sherd. Unique ID: CRE-TAB8.
07644	14	pearlware	undecorated	unidentifiable	

## Ceramic Artifact Inventory

### The Butler Site (AhGs-18)

Cat#	Qty	Ware	Motif	Form	Comments
07645	3	pearlware	hand-painted, blue chinoise	holloware	Blue hand-painted Chinoiserie. Landscape scenes.
07646	2	pearlware	hand-painted, blue chinoise	flatware	Thermally altered. Blue hand-painted Chinoiserie. Geometric floral motif.
07647	5	pearlware	transfer print	unidentifiable	Blue transferprint. Geometric floral motifs.
07648	2	white salt-glazed stoneware	undecorated	holloware	
07649	2	pearlware	edgeware, scalloped	flatware	Green scalloped edgeware.
07650	1	unidentifiable	hand-painted, early palette	unidentifiable	Brown brush stroke.
07651	1	pearlware	transfer print	saucer	Blue fish roe pattern below a brown hand-painted line along the top of the rim.
07652	1	pearlware	hand-painted, early palette	unidentifiable	Brown line below rim.
07653	1	white salt-glazed stoneware	moulded	holloware	Body.
07654	11	unidentifiable	unidentified	unidentifiable	Thermally altered.
07655	3	unidentifiable	unidentified	flatware	Thermally altered.
07656	1	unidentifiable	Royal rim	flatware	Thermally altered.
07657	3	red earthenware, coarse	glazed	holloware	Mottled brown glaze.
07658	1	red earthenware, coarse	glazed	holloware	Mottled orange-brown glaze.
07659	1	red earthenware, coarse	glazed	holloware	Mottled reddish-brown glaze.
07660	3	red earthenware, coarse	unidentified	holloware	Exfoliated. Two sherds mend.
07661	1	red earthenware, coarse	glazed	holloware	Exfoliated. One remnant bit of glaze is mottled reddish-brown.
07662	1	red earthenware, coarse	unidentified	holloware	Exfoliated. Thermally altered.
07663	1	buff earthenware	unidentified	holloware	Exfoliated.
07664	4	unidentifiable	unidentified	unidentifiable	Exfoliated.
11070	107	creamware	undecorated	unidentifiable	
11071	7	creamware	Royal rim	flatware	
11072	2	creamware	incised	unidentifiable	Impressed or incised.
11073	1	creamware	moulded	unidentifiable	Moulded.
11074	4	creamware	undecorated	flatware	
11075	9	white salt-glazed stoneware	undecorated	unidentifiable	
11076	21	pearlware	undecorated	unidentifiable	
11077	1	pearlware	undecorated	unidentifiable	Scalloped rim.
11078	3	pearlware	transfer print	unidentifiable	Very light blue transferprint. Unidentifiable motif.
11079	1	pearlware	Hand-painted, Early Palette	unidentifiable	Asterisk-star in brown.
11080	1	pearlware	Hand-painted, Early Palette	unidentifiable	Thermally altered. Brown or green on edge of sherd.
11081	1	pearlware	Edgeware, general	flatware	Green edgeware.
11082	1	pearlware	Edgeware, scalloped	flatware	Blue edgeware with incised curved lines.
11083	1	pearlware	unidentified	unidentifiable	Hand-painted? Blue paint stroke on edge of sherd.
11084	3	pearlware	transfer print	unidentifiable	Blue transferprint. Floral geometric motif. Possibly Blue Willow.

## Ceramic Artifact Inventory

### The Butler Site (AhGs-18)

Cat#	Qty	Ware	Motif	Form	Comments
11085	1	pearlware	Hand-painted, Blue Chinois	holloware	Band of cross-hatching below rim on interior and exterior.
11086	2	creamware	undecorated	flatware	Small wedge footring sherds.
11087	1	unidentifiable	Factory slip	unidentifiable	Mocha with dendritic pattern. Heavily exfoliated.
11088	11	unidentifiable	unidentified	unidentifiable	Thermally altered.
11089	1	unidentifiable	Royal rim	flatware	Thermally altered.
11090	13	unidentifiable	unidentified	unidentifiable	Exfoliated.
11091	2	porcelain	undecorated	unidentifiable	
11092	1	porcelain	Hand-painted, overglaze	unidentifiable	Chinese porcelain with red hand-painted overglaze on interior. Motif unidentifiable.
11093	1	porcelain	Hand-painted, Blue Chinois	flatware	Chinese porcelain with blue hand-painted floral geometric spirals and dots and possible foliage (at edge of sherd).
11094	1	black basalt	undecorated	holloware	
11095	1	black basalt	moulded	holloware	Moulded. Long daisy petals in relief on exterior.
11096	1	red earthenware, coarse	glazed	holloware	Flat base. Exterior is thermally altered and interior has dark brown mottled glaze.
11097	1	red earthenware, coarse	salt-glazed	holloware	Thermally altered. Dark brown mottled salt-glaze on interior.
11098	1	red earthenware, coarse	salt-glazed	holloware	Light yellowish brown salt-glaze on interior.
11099	1	red earthenware, coarse	salt-glazed	holloware	Light beige-brown salt-glaze on one side. Other side is exfoliated.
11100	1	red earthenware, coarse	salt-glazed	holloware	Mottled reddish-brown salt-glaze.
11101	1	red earthenware, coarse	salt-glazed	holloware	Dark brown mottled salt-glaze on interior.
11102	1	red earthenware, coarse	salt-glazed	holloware	Mottled light brown salt-glaze.
11103	2	red earthenware, coarse	unidentified	holloware	Exfoliated.

**Operation Sub-total - 413**

**Quadrant Sub-total - 413**

**Layer Sub-total - 413**

**Feature Sub-total - 413**

**Unit Subtotal - 413**

**Unit:** A2

**Feature:**

**Layer:** Topsoil

**Quadrant:**

**Operation:**

07590	55	creamware	undecorated	unidentifiable	
07591	3	creamware	Royal rim	flatware	
07592	22	pearlware	undecorated	unidentifiable	
07593	3	pearlware	edgeware, scalloped	flatware	Green edgeware.
07594	9	pearlware	transfer print	unidentifiable	Blue floral and geometric motifs.

## Ceramic Artifact Inventory

### The Butler Site (AhGs-18)

Cat#	Qty	Ware	Motif	Form	Comments
07595	1	pearlware	hand-painted, early palette	unidentifiable	Olive brown line below rim.
07596	1	pearlware	hand-painted, early palette	unidentifiable	Painted line below rim. Colour hard to distinguish because there is an overlapping paint stroke from the body of the vessel.
07597	1	white salt-glazed stoneware	Scratch Blue	holloware	Scratch blue incised design on exterior.
07598	1	unidentifiable	Royal rim	flatware	Thermally altered.
07599	1	pearlware	hand-painted, blue chinoise	holloware	Cross-hatching on interior and exterior.
07600	1	pearlware	hand-painted, blue chinoise	unidentifiable	Cross-hatching. Exfoliated on other side.
07601	1	red earthenware, coarse	glazed	holloware	Light yellowish-brown mottled glaze.
07602	1	red earthenware, coarse	glazed	holloware	Mottled orange brown glaze on interior.
07603	6	red earthenware, coarse	glazed	holloware	Dark brown mottled glaze.
07604	1	red earthenware, coarse	glazed	holloware	Dark brown mottled glaze.
07605	1	stoneware	glazed	holloware	Thermally altered. Burnt matrix. Glaze on interior and exterior - could be salt glaze? Pedestal base.
07606	9	unidentifiable	unidentified	unidentifiable	Thermally altered.
07607	2	red earthenware, coarse	unidentified	holloware	Exfoliated.
07608	21	unidentifiable	unidentified	unidentifiable	Exfoliated.
07620	27	creamware	undecorated	unidentifiable	
07621	1	creamware	hand-painted, overglaze	saucer	Red hand-painted overglaze band of intertwined diamonds and ovals below interior rim. Unique ID: CRE-SAU3.
07622	4	pearlware	undecorated	unidentifiable	
07623	1	pearlware	hand-painted, general	holloware	Blue hand-painted. Geometric motif?
07624	1	pearlware	transfer print	unidentifiable	Blue transferprint - floral motif.
07625	1	pearlware	banded	holloware	Incised banding with blue paint.
07626	1	porcelain	hand-painted, blue chinoise	flatware	Thermally altered. Chinese porcelain with blue hand-painted Chinoiserie - cross-hatching.
07627	1	white salt-glazed stoneware	undecorated	holloware	
07628	2	red earthenware, coarse	glazed	holloware	Mottled brown glaze.
07629	3	unidentifiable	unidentified	unidentifiable	Exfoliated.
<b>Operation Sub-total - 182</b>					
<b>Quadrant Sub-total - 182</b>					
<b>Layer Sub-total - 182</b>					
<b>Feature Sub-total - 182</b>					
<b>Unit Subtotal - 182</b>					
<b>Unit: A15</b>					
<b>Feature:</b>					
<b>Layer: Topsoil</b>					
<b>Quadrant:</b>					
<b>Operation:</b>					
08210	142	creamware	undecorated	unidentifiable	
08211	4	creamware	undecorated	flatware	

## Ceramic Artifact Inventory

### The Butler Site (AhGs-18)

Cat#	Qty	Ware	Motif	Form	Comments
08212	1	creamware	moulded	holloware	Moulded lid rest?
08213	4	creamware	moulded	flatware	Unidentified moulded rims.
08214	5	creamware	Royal rim	flatware	
08215	16	pearlware	undecorated	unidentifiable	
08216	1	pearlware	undecorated	flatware	
08217	1	pearlware	Hand-painted, general	flatware	Blue Chinoiserie pattern.
08218	4	pearlware	Hand-painted, Blue Chinois	unidentifiable	Blue geometric patterns.
08219	2	pearlware	transfer print	unidentifiable	Blue landscape motifs.
08220	3	pearlware	Edgeware, scalloped	flatware	Green edgeware.
08221	1	unidentifiable	Hand-painted, general	unidentifiable	Blue brush stroke.
08222	1	white salt-glazed stoneware	moulded	saucer	Moulded body with flutes fanning out from centre of the saucer. Unique ID: WSG-SAU3.
08223	1	porcelain	transfer print	saucer	Slightly thermally altered. Crude blue transferprint honeycomb band below interior rim. Below transferprint the body is fluted on the interior. Unique ID: SOF-SAU2.
08224	1	white salt-glazed stoneware	moulded	holloware	Moulded exterior. Unidentifiable motif.
08225	3	porcelain	undecorated	unidentifiable	
08226	1	porcelain	Hand-painted, Blue Chinois	teacup	Thermally altered. Chinese porcelain with blue hand-painted floral motif on exterior and Chinoiserie patterns imitating fish roe transferprint and other geometric-florals on the interior.
08227	1	porcelain	Hand-painted, Blue Chinois	saucer	Thermally altered. Chinese porcelain with blue hand-painted Chinoiserie - geometric lines composing part of a larger landscape from the interior of the saucer.
08228	1	porcelain	Hand-painted, overglaze	saucer	Slightly thermally altered. Chinese porcelain with remnant red and black hand-painted overglaze. Motif is geometric shapes part of a larger scene comprising architecture and other unknown elements. Unique ID: CHI-SAU2.
08229	1	porcelain	Hand-painted, overglaze	flatware	Chinese porcelain with remnant red and black hand-painted overglaze on the interior. Geometric elements composing a larger unidentifiable scene.
08230	1	porcelain	Hand-painted, overglaze	holloware	Thermally altered. Chinese porcelain with remnant hand-painted overglaze on the exterior. Pattern is a diaper-dot motif.
08231	2	porcelain	Hand-painted, overglaze	unidentifiable	Chinese porcelain with red hand-painted overglaze. Geometric motifs - diaper-dot and scalloped lines.

## Ceramic Artifact Inventory

### The Butler Site (AhGs-18)

Cat#	Qty	Ware	Motif	Form	Comments
08232	1	porcelain	Hand-painted, overglaze	teacup	Chinese porcelain with red and black hand-painted overglaze on interior and exterior. Interior is a red band bordered by black lines above and below. Exterior pattern is a floral motif. Unique ID: CHI-CUP16.
08233	1	porcelain	Hand-painted, overglaze	teacup	Thermally altered. Chinese porcelain with red and black hand-painted overglaze. Rim is scalloped. Below rim on exterior is a wave pattern. Below rim on interior is a geometric pattern. Unique ID: CHI-CUP17.
08234	1	porcelain	Hand-painted, overglaze	saucer	Chinese porcelain with red and black hand-painted overglaze on interior centre. Architectural motif.
08235	1	porcelain	Hand-painted, overglaze	saucer	Chinese porcelain with red and black hand-painted overglaze and gilt detailing. Motif unidentifiable but has geometric detailing from a larger scene.
08236	1	porcelain	Hand-painted, overglaze	holloware	Chinese porcelain with remnant hand-painted overglaze on the exterior. Floral motif.
08238	2	red earthenware, coarse	glazed	holloware	Dark brown mottled glaze.
08239	1	red earthenware, coarse	glazed	holloware	Mottled brown glaze.
08240	1	red earthenware, coarse	salt-glazed	holloware	Dark brown salt-glaze.
08241	1	red earthenware, coarse	unidentified	holloware	Exfoliated.
08242	2	unidentifiable	unidentified	unidentifiable	Thermally altered. Has blue decoration but motif is unidentifiable.
08243	1	unidentifiable	unidentified	saucer	Thermally altered.
08244	1	unidentifiable	unidentified	flatware	Thermally altered.
08245	11	unidentifiable	unidentified	unidentifiable	Thermally altered.
08250	3	creamware	undecorated	unidentifiable	
08251	1	creamware	undecorated	flatware	
08252	1	porcelain	Hand-painted, overglaze	holloware	Thermally altered. Remnants of hand-painted overglaze on exterior. Motif unidentifiable.
08253	1	creamware	moulded	holloware	Body sherd with a moulded edge. Largely exfoliated so it is hard to determine the moulding pattern.
08254	1	porcelain	Hand-painted, Blue Chinoiserie	saucer	Chinese porcelain with blue hand-painted Chinoiserie imitating transferprint fish roe pattern below the rim and on the body below, spirals which resemble flowers. Unique ID: CHI-SAU11.

**Operation Sub-total - 229**

**Quadrant Sub-total - 229**

**Layer Sub-total - 229**

**Feature Sub-total - 229**

**Unit Subtotal - 229**

**Unit: A14**



## Ceramic Artifact Inventory

The Butler Site (AhGs-18)

Cat#	Qty	Ware	Motif	Form	Comments
<b>Feature:</b>					
<b>Layer:</b> Topsoil					
<b>Quadrant:</b>					
<b>Operation:</b>					
08150	259	creamware	undecorated	unidentifiable	
08151	4	creamware	undecorated	flatware	
08152	6	creamware	Royal rim	flatware	
08153	17	creamware	moulded	flatware	Unidentified moulded rims.
08154	1	creamware	undecorated	saucer	Saucer sherd. Unique ID: CRE-SAU4.
08155	1	creamware	undecorated	teacup	Plain rim sherd with a slightly outward flare. Unique ID: CRE-CUP1.
08156	1	creamware	moulded	holloware	Moulded strands twisted together.
08157	3	creamware	Hand-painted, Early Palette	unidentifiable	Floral motif. Red, brown and green paint.
08158	1	white salt-glazed stoneware	undecorated	unidentifiable	
08159	26	pearlware	undecorated	unidentifiable	
08160	4	pearlware	Hand-painted, Blue Chinois	holloware	Thermally altered. Blue on exterior. Geometric motif.
08161	1	pearlware	Hand-painted, Blue Chinois	flatware	Thermally altered. Blue on interior. Geometric motif.
08162	2	pearlware	transfer print	unidentifiable	Bluefish roe and unidentifiable motif.
08163	1	pearlware	Hand-painted, Early Palette	holloware	Brown asterisk star on exterior body. Body has slight moulding to it possibly in panels. Unique ID: PE-CUP8.
08164	1	pearlware	Hand-painted, Early Palette	flatware	Brown stroke on interior.
08165	1	pearlware	Shell edge	teacup	Brown feathering from rim downward onto body (on interior and exterior). Also, brown hand-painted asterisk star on exterior. Body appears to have moulded panelling. Unique ID: PE-CUP8.
08166	2	pearlware	Hand-painted, Blue Chinois	holloware	Thermally altered. Cross-hatching on exterior and interior.
08167	1	porcelain	transfer print	saucer	Blue honeycomb border on interior below rim. Unique ID: SOF-SAU1.
08168	1	canary ware	undecorated	unidentifiable	Foot ring missing.
08169	2	pearlware	Spatterware	holloware	Green and blue paint.
08170	2	pearlware	Edgeware, scalloped	flatware	Green edgeware.
08171	1	porcelain	Hand-painted, Blue Chinois	holloware	Chinese porcelain with blue hand-painted Chinoiserie. Geometric motif part of larger landscape scene on exterior. Unidentifiable motif on interior.
08172	1	porcelain	Hand-painted, Blue Chinois	holloware	Thermally altered. Chinese porcelain with blue hand-painted underglaze on exterior. Motif unidentifiable.

## Ceramic Artifact Inventory

### The Butler Site (AhGs-18)

Cat#	Qty	Ware	Motif	Form	Comments
08173	1	porcelain	Hand-painted, Blue Chinois	flatware	Thermally altered. Chinese porcelain with blue hand-painted Chinoiserie on interior. Geometric motif part of a larger landscape/waterscape scene.
08174	1	porcelain	Hand-painted, Blue Chinois	flatware	Thermally altered. Chinese porcelain with blue hand-painted Chinoiserie. Cross-hatching on interior.
08175	2	porcelain	Hand-painted, Blue Chinois	flatware	Slightly thermally altered. Chinese porcelain with blue hand-painted Chinoiserie. Geometric motif. Cross-hatching mixed with a diamond pattern.
08176	4	porcelain	Hand-painted, Blue Chinois	flatware	Chinese porcelain with blue hand-painted Chinoiserie. Pagoda scene with some landscape features.
08177	4	porcelain	undecorated	unidentifiable	
08178	1	porcelain	Hand-painted, overglaze	saucer	Chinese porcelain with red and black hand-painted overglaze on interior centre. Motif shows the face of a Chinese man and an architectural component in the background. The foot ring is a low wedge with a flattened foot.
08179	1	porcelain	Hand-painted, overglaze	flatware	Chinese porcelain with red and black hand-painted overglaze. Band of rosettes below interior rim.
08180	1	porcelain	unidentified	unidentifiable	Thermally altered. Remnant gilt? Body is moulded into panelling or fluting.
08181	1	porcelain	Hand-painted, overglaze	teacup	Chinese porcelain with black and red hand-painted overglaze. Exterior has a floral-geometric motif and interior is a red band framed on the top and bottom by a black border. Within the red portion are faded gilt swags. Unique ID: CHI-CUP15.
08182	1	pearlware	Hand-painted, Monochrom	saucer	Thermally altered. Geometric motif on interior and exterior. Unique ID: PE-SAU5.
08183	3	unidentifiable	moulded	flatware	Thermally altered. Unidentified moulded rims.
08184	1	unidentifiable	Royal rim	flatware	Thermally altered.
08185	1	stoneware	salt-glazed	holloware	Stoneware with dark brown mottled salt-glaze on exterior and light brown salt-glaze on interior.
08186	1	red earthenware, coarse	unidentified	holloware	Thermally altered. No traces of glaze - exfoliated.
08187	1	red earthenware, coarse	glazed	holloware	Mottled orange-brown glaze on interior and exterior.
08188	1	red earthenware, coarse	glazed	holloware	Mottled light greenish-brown glaze.
08189	1	red earthenware, coarse	salt-glazed	holloware	Dark brown mottled salt-glaze.
08190	2	red earthenware, coarse	glazed	holloware	Dark brown mottled glaze on interior. Drop of glaze on exterior.

## Ceramic Artifact Inventory

### The Butler Site (AhGs-18)

Cat#	Qty	Ware	Motif	Form	Comments
08191	2	red earthenware, coarse	salt-glazed	holloware	Dark brown salt-glaze on interior and exterior.
08192	2	red earthenware, coarse	salt-glazed	holloware	Mottled brown salt-glaze.
08193	32	unidentifiable	unidentified	unidentifiable	Thermally altered.
08200	3	creamware	undecorated	flatware	
<b>Operation Sub-total - 406</b>					
<b>Quadrant Sub-total - 406</b>					
<b>Layer Sub-total - 406</b>					
<b>Feature Sub-total - 406</b>					
<b>Unit Subtotal - 406</b>					
<b>Unit:</b> A13					
<b>Feature:</b>					
<b>Layer:</b> Topsoil					
<b>Quadrant:</b>					
<b>Operation:</b>					
08100	259	creamware	undecorated	unidentifiable	
08101	3	creamware	Royal rim	flatware	
08102	2	creamware	Engine turned	unidentifiable	Engine turned.
08103	1	creamware	Hand-painted, overglaze	unidentifiable	Red hand-painted overglaze. Motif unidentifiable, probably geometric.
08104	14	pearlware	undecorated	unidentifiable	
08105	7	pearlware	Hand-painted, Blue Chinois	unidentifiable	Geometric motifs.
08106	1	pearlware	Hand-painted, Blue Chinois	flatware	Geometric pattern below rim on interior.
08107	4	pearlware	transfer print	unidentifiable	Geometric patterns.
08108	1	pearlware	transfer print	unidentifiable	Floral geometric pattern. Exterior exfoliated.
08109	1	pearlware	Edgeware, scalloped	flatware	Blue edgeware.
08110	3	pearlware	Hand-painted, Monochrom	teacup	Geometric motif. Unique ID: PE-SAU5.
08111	1	white salt-glazed stoneware	moulded	saucer	Wide flutes moulded on body. Unique ID: WSG-SAU1.
08112	1	pearlware	moulded	saucer	Moulded fluting on interior.
08113	1	pearlware	moulded	teacup	Fluted moulding on exterior.
08114	2	unidentifiable	moulded	flatware	Thermally altered. Moulded rim.
08115	1	pearlware	Hand-painted, Monochrom	teacup	Thermally altered. Blue band below rim on exterior and interior. Unique ID: PE-SAU5.
08116	2	unidentifiable	Hand-painted, Blue Chinois	unidentifiable	Thermally altered. Geometric floral motifs.
08117	1	porcelain	Hand-painted, Blue Chinois	flatware	Thermally altered. Cross-hatching band below interior rim.
08118	1	porcelain	Hand-painted, Blue Chinois	unidentifiable	Thermally altered.
08119	1	porcelain	Hand-painted, overglaze	flatware	Chinese porcelain with remnant hand-painted overglaze on interior. Floral pattern.

## Ceramic Artifact Inventory

### The Butler Site (AhGs-18)

Cat#	Qty	Ware	Motif	Form	Comments
08120	1	porcelain	Hand-painted, overglaze	holloware	Chinese porcelain with remnant hand-painted overglaze on exterior. Floral geometric flourish.
08121	5	porcelain	undecorated	unidentifiable	
08122	3	porcelain	unidentified	unidentifiable	Thermally altered.
08123	1	porcelain	Hand-painted, Blue Chinois	saucer	Chinese porcelain with blue hand-painted Chinoiserie. Spiral and spear motif.
08124	1	porcelain	Hand-painted, overglaze	teacup	Chinese porcelain with black and red hand-painted overglaze. Tree motif. May match vessel for Cat.07999.
08125	1	porcelain	Hand-painted, overglaze	unidentifiable	Chinese porcelain with remnant red hand-painted overglaze. Motif unidentifiable.
08126	1	stoneware	glazed	holloware	Gray stoneware with clear glaze on exterior and buff-rose glaze on interior.
08127	1	red earthenware, coarse	glazed	holloware	Mottled brown glaze on interior.
08128	1	red earthenware, coarse	glazed	holloware	Dark brown mottled glaze.
08129	3	red earthenware, coarse	salt-glazed	holloware	Light brown mottled salt-glaze.
08130	32	unidentifiable	unidentified	unidentifiable	Thermally altered.
08131	22	unidentifiable	unidentified	unidentifiable	Exfoliated body sherds.
08132	1	black basalt	moulded	holloware	Fluted moulding on exterior.
08140	34	creamware	undecorated	unidentifiable	
08141	7	pearlware	undecorated	unidentifiable	
08142	1	porcelain	undecorated	unidentifiable	
08143	1	red earthenware, coarse	gilt	holloware	Mottled brown glaze. Heavily exfoliated.
08144	1	unidentifiable	unidentified	holloware	Thermally altered.
08145	1	unidentifiable	unidentified	unidentifiable	Thermally altered.
08146	2	unidentifiable	unidentified	unidentifiable	Exfoliated.
<b>Operation Sub-total - 427</b>					
<b>Quadrant Sub-total - 427</b>					
<b>Layer Sub-total - 427</b>					
<b>Feature Sub-total - 427</b>					
<b>Unit Subtotal - 427</b>					
<b>Unit: A12</b>					
<b>Feature:</b>					
<b>Layer: Topsoil</b>					
<b>Quadrant:</b>					
<b>Operation:</b>					
08030	250	creamware	undecorated	unidentifiable	
08031	2	creamware	Royal rim	flatware	
08032	19	creamware	undecorated	unidentifiable	Partially exfoliated rims.
08033	3	creamware	undecorated	flatware	
08034	19	pearlware	undecorated	unidentifiable	
08035	2	pearlware	Hand-painted, Early Palette	unidentifiable	Brown asterisk stars.
08036	5	pearlware	transfer print	unidentifiable	Blue floral and geometric motifs.

## Ceramic Artifact Inventory

### The Butler Site (AhGs-18)

Cat#	Qty	Ware	Motif	Form	Comments
08037	1	pearlware	Edgeware, scalloped	flatware	Blue edgeware.
08038	3	pearlware	Hand-painted, Blue Chinois	unidentifiable	
08039	1	pearlware	Hand-painted, Blue Chinois	unidentifiable	Geometric circles with dots in the centre.
08040	1	pearlware	Hand-painted, general	unidentifiable	
08041	1	pearlware	Hand-painted, Early Palette	unidentifiable	Yellow, blue and brown colours. Pattern unidentifiable.
08042	1	porcelain	Hand-painted, overglaze	flatware	Chinese porcelain with remnant black hand-painted overglaze. Motif unidentifiable.
08043	1	unidentifiable	unidentified	holloware	Moulded green. Motif unidentifiable.
08044	1	porcelain	Hand-painted, overglaze	flatware	Thermally altered. Chinese porcelain with remnant hand-painted overglaze. Below interior rim is a border of rosettes.
08045	3	porcelain	Hand-painted, Blue Chinois	unidentifiable	Thermally altered. Chinese porcelain with blue hand-painted geometric motifs.
08046	2	porcelain	Hand-painted, overglaze	unidentifiable	Chinese porcelain with remnant hand-painted overglaze. Floral motif.
08047	2	porcelain	unidentified	unidentifiable	Thermally altered.
08048	1	unidentifiable	Royal rim	flatware	Thermally altered.
08049	4	porcelain	Hand-painted, overglaze	unidentifiable	Chinese porcelain with red hand-painted overglaze. Floral motif.
08050	1	porcelain	Hand-painted, overglaze	flatware	Thermally altered. Chinese porcelain with red and black hand-painted overglaze. Waterscape motif.
08051	1	porcelain	Hand-painted, overglaze	holloware	Chinese porcelain with red and black hand-painted overglaze. Geometric motif part of a larger scene.
08052	1	stoneware	glazed	holloware	Clear glaze.
08053	1	red earthenware, coarse	glazed	holloware	Dark brown mottled glaze.
08054	1	red earthenware, coarse	salt-glazed	holloware	Mottled dark brown salt-glaze.
08055	2	red earthenware, coarse	glazed	holloware	Light brown glaze mottled with dark flecks.
08056	2	red earthenware, coarse	glazed	holloware	Orange-brown mottled glaze.
08057	2	red earthenware, coarse	glazed	holloware	Mottled brown glaze.
08058	2	unidentifiable	unidentified	flatware	Thermally altered.
08059	2	unidentifiable	unidentified	flatware	Thermally altered. Unidentifiable moulded rim.
08060	25	unidentifiable	unidentified	unidentifiable	Thermally altered.
08070	101	creamware	undecorated	unidentifiable	
08071	4	creamware	moulded	flatware	Moulded rims.
08072	8	creamware	undecorated	flatware	
08073	2	pearlware	undecorated	unidentifiable	
08074	3	unidentifiable	Hand-painted, Blue Chinois	holloware	Thermally altered. Blue hand-painted. Floral and geometric patterns.
08075	2	pearlware	moulded	holloware	Fluted moulding to the exterior body.

## Ceramic Artifact Inventory

### The Butler Site (AhGs-18)

Cat#	Qty	Ware	Motif	Form	Comments
08076	1	porcelain	undecorated	unidentifiable	
08077	1	porcelain	Hand-painted, overglaze	unidentifiable	Chinese porcelain with impression of hand-painted overglaze. A flower petal shows as part of the motif.
08078	1	porcelain	Hand-painted, overglaze	flatware	Chinese porcelain with black and red hand-painted overglaze. Rosette border below rim.
08079	1	porcelain	Hand-painted, overglaze	flatware	Chinese porcelain with remnant hand-painted overglaze. Floral motif.
08080	2	porcelain	Hand-painted, Blue Chinois	unidentifiable	Chinese porcelain with blue hand-painted Floral motif and geometric lines.
08081	1	porcelain	Hand-painted, Blue Chinois	saucer	Chinese porcelain with blue hand-painted spirals. Low wedge-shaped footring.
08082	1	unidentifiable	unidentified	saucer	Thermally altered. Higher than average vertical footring.
08083	1	unidentifiable	unidentified	unidentifiable	Thermally altered.
08084	1	buff earthenware	glazed	holloware	Clear glaze.
08085	3	red earthenware, coarse	glazed	holloware	Dark brown mottled glaze.
08086	1	red earthenware, coarse	glazed	holloware	Mottled Orange-brown glaze.
08087	1	red earthenware, coarse	glazed	holloware	Reddish-brown glaze. Thermally altered.
08088	3	red earthenware, coarse	glazed	holloware	Mottled brown glaze.
08089	1	red earthenware, coarse	glazed	holloware	Mottled dark reddish-brown glaze.
08090	1	buff earthenware	unidentified	holloware	Exfoliated.
08091	3	red earthenware, coarse	unidentified	holloware	Exfoliated.
08092	1	red earthenware, coarse	glazed	holloware	Thermally altered. Glazed.
08093	14	unidentifiable	unidentified	unidentifiable	Thermally altered.
<b>Operation Sub-total - 520</b>					
<b>Quadrant Sub-total - 520</b>					
<b>Layer Sub-total - 520</b>					
<b>Feature Sub-total - 520</b>					
<b>Unit Subtotal - 520</b>					
<b>Unit: A11</b>					
<b>Feature:</b>					
<b>Layer: Topsoil</b>					
<b>Quadrant:</b>					
<b>Operation:</b>					
07980	119	creamware	undecorated	unidentifiable	
07981	2	creamware	undecorated	flatware	
07982	3	creamware	Royal rim	flatware	
07983	7	creamware	undecorated	flatware	
07984	9	pearlware	undecorated	unidentifiable	
07985	2	pearlware	Hand-painted, Early Palette	unidentifiable	Brown asterisk star.
07986	1	pearlware	Hand-painted, Monochrom	unidentifiable	Blue floral motif.
07987	3	pearlware	transfer print	unidentifiable	Blue geometric motifs.

## Ceramic Artifact Inventory

### The Butler Site (AhGs-18)

Cat#	Qty	Ware	Motif	Form	Comments
07988	1	pearlware	transfer print	flatware	Thermally altered. Blue diaper-dot geometric motif on interior below rim.
07989	1	pearlware	Edgeware, scalloped	flatware	Blue edgeware.
07990	1	pearlware	transfer print	flatware	Blue transferprint (pattern unidentifiable) below a scalloped rim. Rim is hand-painted with an early palette olive brown line.
07991	1	creamware	inlaid slip	mug	Incised checkerboard pattern filled in with reddish-brown slip below rim. Unique ID: CRE-MUG3.
07992	1	tin enamelled	undecorated	unidentifiable	
07993	2	porcelain	undecorated	unidentifiable	
07994	2	porcelain	Hand-painted, overglaze	unidentifiable	Chinese porcelain with remnant of hand-painted overglaze on exterior. Geometric-floral motif.
07995	1	porcelain	unidentified	unidentifiable	Thermally altered.
07996	1	porcelain	Hand-painted, Blue Chinois	flatware	Chinese porcelain with blue hand-painted cross-hatching motif below rim on interior.
07997	2	porcelain	Hand-painted, Blue Chinois	flatware	Cross-hatching.
07998	1	porcelain	unidentified	unidentifiable	Thermally altered. Some visible blue decoration but it is unidentifiable.
07999	1	porcelain	Hand-painted, overglaze	teacup	Chinese porcelain body sherd with red and black enamels painted overglaze on the exterior. Motif shows a bird on a branch.
08000	1	rosso antico	moulded	handle	Moulded handle from a teapot or pitcher.
08001	1	creamware	moulded	flatware	Thermally altered. Bath or Royal Rim.
08002	1	red earthenware, coarse	glazed	holloware	Mottled light brown glaze.
08003	3	red earthenware, coarse	glazed	holloware	Mottled brown glaze.
08004	18	unidentifiable	unidentified	unidentifiable	Thermally altered.
08005	7	unidentifiable	unidentified	unidentifiable	Exfoliated.
08010	83	creamware	undecorated	unidentifiable	
08011	2	creamware	Royal rim	flatware	
08012	3	creamware	undecorated	flatware	
08013	1	creamware	undecorated	holloware	
08014	6	pearlware	undecorated	unidentifiable	
08015	2	pearlware	transfer print	unidentifiable	Blue transferprint. Geometric patterns (fish roe and lozenge).
08016	1	tin enamelled	undecorated	unidentifiable	
08017	1	porcelain	Hand-painted, general	unidentifiable	Chinese porcelain with blue hand-painted motif on interior. Pattern unidentifiable.
08018	1	porcelain	Hand-painted, overglaze	unidentifiable	Chinese porcelain with remnant of hand-painted overglaze. Motif is floral and geometric.
08019	1	jackfield	glazed	holloware	Partially thermally altered. Jackfield.



## Ceramic Artifact Inventory

### The Butler Site (AhGs-18)

Cat#	Qty	Ware	Motif	Form	Comments
08020	1	buff earthenware	glazed	holloware	Clear glaze.
08021	1	red earthenware, coarse	glazed	holloware	Exfoliated on exterior. Dark brown mottled glaze.
08022	4	unidentifiable	unidentified	unidentifiable	Thermally altered.
08023	1	white salt-glazed stoneware	moulded	holloware	Thermally altered. Diagonal splayed foot ring with a bit of the body displaying moulded horizontal lines on a panelled body. White salt-glaze.
08024	2	unidentifiable	unidentified	unidentifiable	Exfoliated.
<b>Operation Sub-total - 302</b>					
<b>Quadrant Sub-total - 302</b>					
<b>Layer Sub-total - 302</b>					
<b>Feature Sub-total - 302</b>					
<b>Unit Subtotal - 302</b>					
<b>Unit:</b> A10					
<b>Feature:</b>					
<b>Layer:</b> Topsoil					
<b>Quadrant:</b>					
<b>Operation:</b>					
07930	230	creamware	undecorated	unidentifiable	
07931	8	creamware	undecorated	flatware	
07932	5	creamware	Royal rim	flatware	
07933	2	creamware	undecorated	holloware	
07934	1	creamware	undecorated	holloware	
07935	1	creamware	moulded	holloware	Moulded 'strand' attached to a thin handle.
07936	1	creamware	Engine turned	holloware	Engine-turned incised line.
07937	6	creamware	undecorated	unidentifiable	Thermally altered.
07938	19	pearlware	undecorated	unidentifiable	
07939	2	unidentifiable	Royal rim	flatware	Thermally altered.
07940	2	porcelain	undecorated	unidentifiable	
07941	13	unidentifiable	unidentified	unidentifiable	Exfoliated.
07942	1	pearlware	transfer print, Olde Blue	teacup	Blue honeycomb band below rim on interior and exterior. Below the rosette band on the exterior, the body is moulded into flutes. Unique ID: PE-CUP6.
07943	1	porcelain	Hand-painted, overglaze	holloware	Chinese porcelain with red hand-painted overglaze on exterior. Diaper-dot pattern.
07944	1	porcelain	unidentified	holloware	Porcelain with interior rim band of decoration exfoliated.
07945	1	pearlware	moulded	teacup	Fluted moulding on exterior.
07946	1	white salt-glazed stoneware	Debased Scratch Blue	holloware	Debased Scratch Blue.
07947	1	unidentifiable	Bath pattern rim	flatware	Thermally altered. Bath pattern rim.
07948	1	unidentifiable	unidentified	unidentifiable	Thermally altered.
07949	7	pearlware	Hand-painted, Blue Chinois	unidentifiable	Geometric motifs.

## Ceramic Artifact Inventory

### The Butler Site (AhGs-18)

Cat#	Qty	Ware	Motif	Form	Comments
07950	4	pearlware	transfer print	unidentifiable	Geometric motifs.
07951	1	tin enamelled	undecorated	unidentifiable	
07952	1	pearlware	Hand-painted, Early Palette	unidentifiable	Partial star painted in brown. Early palette hand-painted.
07953	1	pearlware	Hand-painted, Monochrom	teacup	Body has been painted a light blue and all designs on top are in a darker blue. A band of dots below the rim on exterior and interior. Unique ID: PE-SAU5.
07954	1	porcelain	undecorated	saucer	
07955	1	unidentifiable	unidentified	holloware	Thermally altered. Wedge-shaped foot ring and engine turned band moulding above foot.
07956	1	red earthenware, coarse	glazed	holloware	Brown mottled glaze. Bottled rim?
07957	1	red earthenware, coarse	unidentified	holloware	Exfoliated.
07958	1	red earthenware, coarse	glazed	holloware	Light yellowish-brown mottled glaze.
07959	2	red earthenware, coarse	glazed	holloware	Dark brown mottled glaze.
07960	1	red earthenware, coarse	salt-glazed	holloware	Dark brown mottled salt-glaze.
07961	1	red earthenware, coarse	salt-glazed	holloware	Light brown mottled salt glaze.
07962	1	red earthenware, coarse	glazed	holloware	Thermally altered. Glazed.
07963	32	unidentifiable	unidentified	unidentifiable	Thermally altered.
07970	31	creamware	undecorated	unidentifiable	
07971	3	creamware	undecorated	flatware	
07972	4	pearlware	undecorated	unidentifiable	
07973	3	pearlware	Hand-painted, Blue Chinois	unidentifiable	Geometric motifs.
07974	2	pearlware	transfer print	unidentifiable	Blue landscape scene.
07975	1	pearlware	unidentified	flatware	Front of rim is exfoliated. Also has a part of a blue brush stroke on it.
07976	2	red earthenware, coarse	salt-glazed	holloware	Two sherds mended. Mottled green and brown salt-glaze.
07977	1	unidentifiable	undecorated	flatware	Thermally altered.
07978	1	red earthenware, coarse	unidentified	holloware	Exfoliated.
<b>Operation Sub-total - 401</b>					
<b>Quadrant Sub-total - 401</b>					
<b>Layer Sub-total - 401</b>					
<b>Feature Sub-total - 401</b>					
<b>Unit Subtotal - 401</b>					
<b>Unit: A1</b>					
<b>Feature:</b>					
<b>Layer: Topsoil</b>					
<b>Quadrant:</b>					
<b>Operation:</b>					
07570	52	creamware	undecorated	unidentifiable	
07571	4	pearlware	undecorated	unidentifiable	
07572	2	white salt-glazed stoneware	undecorated	unidentifiable	
07573	4	pearlware	transfer print	unidentifiable	Blue floral and geometric motifs.

## Ceramic Artifact Inventory

### The Butler Site (AhGs-18)

Cat#	Qty	Ware	Motif	Form	Comments
07574	1	pearlware	hand-painted, early palette	unidentifiable	Olive brown line below rim.
07575	1	porcelain	undecorated	unidentifiable	
07576	1	porcelain	undecorated	holloware	
07577	1	pearlware	factory slip	holloware	Marbling?
07578	2	jackfield	glazed	holloware	
07579	5	creamware	Royal rim	flatware	Royal Rim?
07580	4	unidentifiable	unidentified	unidentifiable	Thermally altered.
07581	4	unidentifiable	unidentified	unidentifiable	Exfoliated.
07582	1	red earthenware, coarse	glazed	holloware	Dark brown mottled glaze.
<b>Operation Sub-total - 82</b>					
<b>Quadrant Sub-total - 82</b>					
<b>Layer Sub-total - 82</b>					
<b>Feature Sub-total - 82</b>					
<b>Unit Subtotal - 82</b>					
<b>Unit: 540-185</b>					
<b>Feature:</b>					
<b>Layer:</b> Topsoil					
<b>Quadrant:</b>					
<b>Operation:</b>					
07560	21	creamware	undecorated	unidentifiable	
07561	2	pearlware	undecorated	unidentifiable	
07562	1	white salt-glazed stoneware	moulded	saucer	Fluted moulding on interior body. Unique ID: WSG-SAU1.
07563	3	pearlware	hand-painted, blue chinoise	unidentifiable	
07564	2	jackfield	glazed	holloware	
07565	4	red earthenware, coarse	glazed	holloware	Mottled brown glaze.
<b>Operation Sub-total - 33</b>					
<b>Quadrant Sub-total - 33</b>					
<b>Layer Sub-total - 33</b>					
<b>Feature Sub-total - 33</b>					
<b>Unit Subtotal - 33</b>					
<b>Unit: 535-215</b>					
<b>Feature:</b>					
<b>Layer:</b> Topsoil					
<b>Quadrant:</b>					
<b>Operation:</b>					
07540	58	creamware	undecorated	unidentifiable	
07541	1	creamware	Royal rim	flatware	
07542	1	creamware	feathered edge	flatware	
07543	1	creamware	moulded	plate, supper	Octagonal shaped plate with band of diamonds moulded along rim. Unique ID: CRE-SUP1.
07544	4	pearlware	undecorated	unidentifiable	
07545	1	white salt-glazed stoneware	moulded	saucer	Fluted moulding on interior of body. Unique ID: WSG-SAU1.
07546	1	porcelain	hand-painted, blue chinoise	flatware	Chinese porcelain with blue hand-painted leaf on interior.

## Ceramic Artifact Inventory

### The Butler Site (AhGs-18)

Cat#	Qty	Ware	Motif	Form	Comments
07547	1	porcelain	undecorated	unidentifiable	
07548	2	porcelain	unidentified	unidentifiable	Thermally altered.
07549	3	stoneware	hand-painted, general	holloware	Gray stoneware with hand-painted blue decoration.
07550	2	stoneware	glazed	holloware	Gray stoneware with clear glaze on the exterior and buff-rose glaze on interior.
07551	4	red earthenware, coarse	glazed	holloware	Dark brown mottled glaze.
07552	1	red earthenware, coarse	glazed	holloware	Interior glazed with mottled green and brown glaze.
07553	1	unidentifiable	Royal rim	flatware	Thermally altered.
07554	12	unidentifiable	unidentified	unidentifiable	Thermally altered.
<b>Operation Sub-total - 93</b>					
<b>Quadrant Sub-total - 93</b>					
<b>Layer Sub-total - 93</b>					
<b>Feature Sub-total - 93</b>					
<b>Unit Subtotal - 93</b>					
<b>Unit: 535-200</b>					
<b>Feature:</b>					
<b>Layer: Topsoil</b>					
<b>Quadrant:</b>					
<b>Operation:</b>					
07530	26	creamware	undecorated	unidentifiable	
07531	1	creamware	undecorated	holloware	Part of a spout?
07532	3	pearlware	undecorated	unidentifiable	
07533	2	pearlware	hand-painted, general	unidentifiable	Thermally altered. Blue hand-painted. Motif unidentifiable.
07534	1	porcelain	hand-painted, overglaze	saucer	Chinese porcelain with remnant hand-painted overglaze on interior of sherd. Motif is Chinoiserie. Below the rim: a straight line, a scalloped line and then dots accentuating the scallops. Rim is scalloped also.
07535	1	porcelain	undecorated	flatware	
07536	2	red earthenware, coarse	glazed	holloware	Mottled brown glaze.
07537	5	unidentifiable	unidentified	unidentifiable	Thermally altered.
<b>Operation Sub-total - 41</b>					
<b>Quadrant Sub-total - 41</b>					
<b>Layer Sub-total - 41</b>					
<b>Feature Sub-total - 41</b>					
<b>Unit Subtotal - 41</b>					
<b>Unit: 530-215</b>					
<b>Feature:</b>					
<b>Layer: Topsoil</b>					
<b>Quadrant:</b>					
<b>Operation:</b>					
07510	47	creamware	undecorated	unidentifiable	
07511	1	creamware	undecorated	flatware	
07512	3	creamware	Royal rim	flatware	

## Ceramic Artifact Inventory

### The Butler Site (AhGs-18)

Cat#	Qty	Ware	Motif	Form	Comments
07513	7	creamware	undecorated	unidentifiable	Thermally altered.
07514	4	pearlware	undecorated	unidentifiable	
07515	1	pearlware	moulded	unidentifiable	Wedge footring with part of interior base showing fluted moulding.
07516	1	pearlware	transfer print	unidentifiable	Blue geometric pattern.
07517	1	pearlware	Spatterware	unidentifiable	Orange and blue paint.
07518	1	tin enamelled	undecorated	unidentifiable	
07519	1	porcelain	hand-painted, blue chinoise	flatware	Thermally altered. Chinese porcelain with blue hand-painted floral pattern on interior centre.
07520	1	porcelain	unidentified	unidentifiable	Thermally altered.
07521	1	stoneware	glazed	holloware	Gray stoneware with clear glaze.
07522	1	red earthenware, coarse	glazed	holloware	Mottled brown glaze.
07523	3	red earthenware, coarse	glazed	holloware	Mottled brown glaze.
07524	1	red earthenware, refined	unidentified	holloware	Exfoliated refined redware.
07525	2	unidentifiable	unidentified	unidentifiable	Exfoliated.
<b>Operation Sub-total - 76</b>					
<b>Quadrant Sub-total - 76</b>					
<b>Layer Sub-total - 76</b>					
<b>Feature Sub-total - 76</b>					
<b>Unit Subtotal - 76</b>					
<b>Unit: 530-210</b>					
<b>Feature:</b>					
<b>Layer: Topsoil</b>					
<b>Quadrant:</b>					
<b>Operation:</b>					
07490	3	creamware	undecorated	unidentifiable	
07491	1	creamware	moulded	unidentifiable	Moulded basket weave pattern.
07492	1	creamware	hand-painted, overglaze	flatware	Red hand-painted overglaze. Wave pattern below rim.
07493	2	jackfield	glazed	holloware	
07494	1	pearlware	undecorated	unidentifiable	
07495	1	rosso antico	undecorated	holloware	Thermally altered. High footring sherd.
07496	3	canary ware	undecorated	unidentifiable	Two sherds mended.
07497	1	pearlware	hand-painted, blue chinoise	unidentifiable	Cross-hatching.
07498	1	pearlware	transfer print	holloware	Blue rosette band. Exterior body has fluted moulding.
07499	1	unidentifiable	unidentified	unidentifiable	Thermally altered. Unidentifiable blue motif.
07500	1	pearlware	transfer print	unidentifiable	Blue transferprint. Landscape motif.
07501	1	porcelain	undecorated	holloware	High, straight footring sherd.
07502	1	porcelain	hand-painted, overglaze	holloware	Partially thermally altered. Red hand-painted overglaze. Thin line in crook of shoulder.

## Ceramic Artifact Inventory

### The Butler Site (AhGs-18)

Cat#	Qty	Ware	Motif	Form	Comments
07503	1	porcelain	hand-painted, blue chinoise	teacup	Chinese porcelain with blue hand-painted motif on exterior body (unidentifiable design). High, straight footing.
<i>Operation Sub-total - 19</i>					
<i>Quadrant Sub-total - 19</i>					
<i>Layer Sub-total - 19</i>					
<i>Feature Sub-total - 19</i>					
<i>Unit Subtotal - 19</i>					
<b>Unit:</b> 530-195					
<b>Feature:</b>					
<b>Layer:</b> Topsoil					
<b>Quadrant:</b>					
<b>Operation:</b>					
07480	54	creamware	undecorated	unidentifiable	
07481	2	pearlware	undecorated	unidentifiable	
07482	1	pearlware	hand-painted, monochrome	flatware	Blue floral motif on interior.
07483	2	pearlware	transfer print	unidentifiable	Blue geometric and landscape motifs.
07484	1	white salt-glazed stoneware	moulded	holloware	Moulded decoration (unidentifiable) on exterior body.
07485	1	porcelain	hand-painted, overglaze	holloware	Porcelain with green and reddish-pink floral motif on exterior.
07486	2	red earthenware, coarse	glazed	holloware	Mottled greenish-brown glaze.
07487	1	red earthenware, coarse	salt-glazed	holloware	Dark brown salt-glaze.
07488	2	unidentifiable	unidentified	unidentifiable	Exfoliated.
<i>Operation Sub-total - 66</i>					
<i>Quadrant Sub-total - 66</i>					
<i>Layer Sub-total - 66</i>					
<i>Feature Sub-total - 66</i>					
<i>Unit Subtotal - 66</i>					
<b>Unit:</b> 525-225					
<b>Feature:</b>					
<b>Layer:</b> Topsoil					
<b>Quadrant:</b>					
<b>Operation:</b>					
07470	9	creamware	undecorated	unidentifiable	
07471	3	pearlware	undecorated	unidentifiable	
07472	8	unidentifiable	unidentified	unidentifiable	Thermally altered.
07473	1	unidentifiable	feathered edge	flatware	Thermally altered. Feather Edge rim motif.
<i>Operation Sub-total - 21</i>					
<i>Quadrant Sub-total - 21</i>					
<i>Layer Sub-total - 21</i>					
<i>Feature Sub-total - 21</i>					
<i>Unit Subtotal - 21</i>					
<b>Unit:</b> 525-215					
<b>Feature:</b>					
<b>Layer:</b> Topsoil					

## Ceramic Artifact Inventory

### The Butler Site (AhGs-18)

Cat#	Qty	Ware	Motif	Form	Comments
<b>Quadrant:</b>					
<b>Operation:</b>					
07440	25	creamware	undecorated	unidentifiable	
07441	8	pearlware	undecorated	unidentifiable	
07442	2	pearlware	undecorated	flatware	
07443	1	unidentifiable	Royal rim	flatware	Thermally altered.
07444	5	unidentifiable	unidentified	unidentifiable	Thermally altered.
07445	1	canary ware	undecorated	unidentifiable	
07446	2	pearlware	transfer print	unidentifiable	Blue geometric lozenge pattern.
07447	1	pearlware	hand-painted, monochrome	flatware	Floral pattern on interior centre. Exterior base has partial maker's mark (indistinguishable).
07448	1	pearlware	edgeware, scalloped	flatware	Blue edgeware.
07449	1	white salt-glazed stoneware	moulded	saucer	Interior body moulded into flutes. Low, straight footring. Unique ID: WSG-SAU1.
07450	4	red earthenware, coarse	glazed	holloware	Thermally altered. Mottled brown glaze.
07451	1	red earthenware, coarse	glazed	holloware	Mottled green and brown glaze.
07452	1	pearlware	Hand-painted, Monochrom	saucer	Blue hand-painted line along top of rim. Unique ID: PE-SAU12.
07453	1	porcelain	unidentified	unidentifiable	Thermally altered. Band of decoration below rim on interior has been exfoliated.
07454	1	porcelain	hand-painted, overglaze	teacup	Chinese porcelain tall footring with black and red painted enamels on exterior. Border of rosettes and unidentified scene on body.
07455	1	porcelain	hand-painted, overglaze	unidentifiable	Chinese porcelain with black and red hand-painted overglaze on interior body. Geometric diaper-dot motif.
07456	1	porcelain	undecorated	unidentifiable	
07457	1	porcelain	undecorated	teacup	Chinese porcelain with straight footring.
07458	1	black basalt	moulded	lid	Teapot lid with moulded flutes. Unique ID: BB-POT3.
07459	1	black basalt	moulded	lid	Partial lid from a teapot. Moulded fluting on top. Unique ID: BB-POT3.
09600	1	porcelain	Hand-painted, overglaze	saucer	Chinese porcelain with red and black hand-painted overglaze on interior. Motif shows an Asian man in front of a building. Footring is a small rounded wedge. Unique ID: CHI-SAU?
<b>Operation Sub-total - 61</b>					
<b>Quadrant Sub-total - 61</b>					
<b>Layer Sub-total - 61</b>					
<b>Feature Sub-total - 61</b>					
<b>Unit Subtotal - 61</b>					
<b>Unit: 525-195</b>					
<b>Feature:</b>					



## Ceramic Artifact Inventory

### The Butler Site (AhGs-18)

Cat#	Qty	Ware	Motif	Form	Comments
<b>Layer:</b> Topsoil					
<b>Quadrant:</b>					
<b>Operation:</b>					
07430	1	porcelain	undecorated	unidentifiable	
07431	1	porcelain	moulded	teacup	Thermally altered base with thick wedge footing, fluted body.
<i>Operation Sub-total - 2</i>					
<i>Quadrant Sub-total - 2</i>					
<i>Layer Sub-total - 2</i>					
<i>Feature Sub-total - 2</i>					
<i>Unit Subtotal - 2</i>					
<b>Unit:</b> 525-190					
<b>Feature:</b>					
<b>Layer:</b> Topsoil					
<b>Quadrant:</b>					
<b>Operation:</b>					
07410	145	creamware	undecorated	unidentifiable	
07411	1	creamware	undecorated	salt shaker	Sherd with several holes punctured around the top of a conical head. Unique ID: CRE-SC1.
07412	14	pearlware	undecorated	unidentifiable	
07413	4	pearlware	hand-painted, general	unidentifiable	Blue motif unidentifiable.
07414	1	unidentifiable	unidentified	unidentifiable	Thermally altered. Small blue decoration visible, motif unidentifiable.
07415	1	pearlware	transfer print	flatware	Crude blue transferprint on moulded pearlware. Moulding is fluting on the interior body. Transferprint motif unidentifiable.
07416	1	pearlware	moulded	flatware	Moulded fluting on interior body. Small wedge footing.
07417	1	porcelain	moulded	holloware	Wide and shallow moulded fluting on exterior.
07418	1	porcelain	hand-painted, overglaze	saucer	Chinese porcelain with remnant hand-painted overglaze on interior centre. Motif is unidentifiable but part of a larger scene. Foot ring is flat-bottomed wedge.
07419	2	red earthenware, coarse	unidentified	holloware	Exfoliated.
07420	1	red earthenware, coarse	glazed	holloware	Light reddish-brown glaze.
07421	1	buff earthenware	glazed	holloware	Clear glaze.
07422	1	porcelain	hand-painted, overglaze	unidentifiable	Chinese porcelain with red hand-painted overglaze. Floral motif.
07423	1	porcelain	hand-painted, blue chinoise	flatware	Thermally altered. Chinese porcelain with blue hand-painted Chinoiserie motif on interior centre. Floral geometric motif.
07424	1	porcelain	hand-painted, blue chinoise	unidentifiable	Chinese porcelain with blue hand-painted design. Motif unidentifiable.
07425	1	porcelain	hand-painted, blue chinoise	holloware	Chinese porcelain with blue hand-painted partial landscape on exterior.

## Ceramic Artifact Inventory

### The Butler Site (AhGs-18)

Cat#	Qty	Ware	Motif	Form	Comments
07426	1	porcelain	hand-painted, blue chinoise	holloware	Chinese porcelain with blue hand-painted floral and geometric patterns on interior and exterior body.
07427	18	unidentifiable	unidentified	unidentifiable	Thermally altered.
07428	7	unidentifiable	unidentified	unidentifiable	Exfoliate.
<i>Operation Sub-total - 203</i>					
<i>Quadrant Sub-total - 203</i>					
<i>Layer Sub-total - 203</i>					
<i>Feature Sub-total - 203</i>					
<i>Unit Subtotal - 203</i>					
<b>Unit:</b> 520-230					
<b>Feature:</b>					
<b>Layer:</b> Topsoil					
<b>Quadrant:</b>					
<b>Operation:</b>					
07400	1	creamware	undecorated	unidentifiable	
07401	1	porcelain	undecorated	unidentifiable	
<i>Operation Sub-total - 2</i>					
<i>Quadrant Sub-total - 2</i>					
<i>Layer Sub-total - 2</i>					
<i>Feature Sub-total - 2</i>					
<i>Unit Subtotal - 2</i>					
<b>Unit:</b> 520-225					
<b>Feature:</b>					
<b>Layer:</b> Topsoil					
<b>Quadrant:</b>					
<b>Operation:</b>					
07390	2	creamware	undecorated	unidentifiable	
07391	1	unidentifiable	undecorated	flatware	Thermally altered.
07392	1	pearlware	unidentified	holloware	Thermally altered. Blue decoration on exterior - unidentifiable motif.
07393	1	jackfield	glazed	holloware	Thermally altered.
07394	1	porcelain	hand-painted, overglaze	saucer	Chinese porcelain with remnants of hand-painted overglaze pattern on interior. Floral motif.
07395	1	porcelain	undecorated	unidentifiable	
07396	1	porcelain	hand-painted, blue chinoise	teacup	Chinese porcelain with blue hand-painted Chinoiserie patterns. Cross-hatching on interior, floral on exterior. Unique ID: CHI-CUP10.
07397	1	red earthenware, coarse	glazed	holloware	Thermally altered. Partially exfoliated. Reddish-brown mottled glaze.
<i>Operation Sub-total - 9</i>					
<i>Quadrant Sub-total - 9</i>					
<i>Layer Sub-total - 9</i>					
<i>Feature Sub-total - 9</i>					
<i>Unit Subtotal - 9</i>					
<b>Unit:</b> 520-215					

## Ceramic Artifact Inventory

### The Butler Site (AhGs-18)

Cat#	Qty	Ware	Motif	Form	Comments
<b>Feature:</b>					
<b>Layer:</b> Topsoil					
<b>Quadrant:</b>					
<b>Operation:</b>					
07380	7	creamware	undecorated	flatware	
07381	3	unidentifiable	undecorated	unidentifiable	Thermally altered.
07382	1	creamware	moulded	holloware	Handle comprised of twisted strands.
07383	1	creamware	moulded	holloware	Thermally altered. Exterior moulding into flutes.
07384	1	pearlware	hand-painted, general	unidentifiable	Blue flower petal on interior.
07385	1	porcelain	hand-painted, blue chinoise	teacup	Chinese porcelain with blue hand-painted Chinoiserie. Floral and geometric motif.
07386	1	porcelain	hand-painted, blue chinoise	flatware	Thermally altered. Chinese porcelain with blue hand-painted floral motif on interior centre.
07387	1	black basalt	undecorated	holloware	
07388	5	red earthenware, coarse	glazed	holloware	Brown mottled glaze.
<i>Operation Sub-total - 21</i>					
<i>Quadrant Sub-total - 21</i>					
<i>Layer Sub-total - 21</i>					
<i>Feature Sub-total - 21</i>					
<i>Unit Subtotal - 21</i>					
<b>Unit:</b> 520-210					
<b>Feature:</b>					
<b>Layer:</b> Topsoil					
<b>Quadrant:</b>					
<b>Operation:</b>					
07360	40	creamware	undecorated	unidentifiable	
07361	2	stoneware	salt-glazed	holloware	Dark brown salt-glaze.
07362	3	pearlware	undecorated	unidentifiable	
07363	16	unidentifiable	unidentified	unidentifiable	Thermally altered.
07364	1	tin enamelled	undecorated	holloware	
07365	1	pearlware	transfer print	unidentifiable	Blue motif unidentifiable.
07366	1	pearlware	Spatterware	holloware	Green and orange paint.
07367	1	creamware	hand-painted, overglaze	holloware	Red hand-painted overglaze. Motif unidentifiable.
07368	1	canary ware	undecorated	unidentifiable	
07369	1	black basalt	undecorated	holloware	
07370	1	pearlware	transfer print	holloware	Blue honeycomb motif on exterior body which has also fluted moulding.
07371	1	porcelain	hand-painted, blue chinoise	unidentifiable	Chinese porcelain with blue hand-painted geometric patterning from a landscape scene? Angled footring.
07372	1	pearlware	edgware, scalloped	flatware	Blue edgware.
07373	1	red earthenware, coarse	glazed	holloware	Dark brown mottled glaze.
07374	1	red earthenware, coarse	glazed	holloware	Interior glaze is a mottled light brown.

## Ceramic Artifact Inventory

### The Butler Site (AhGs-18)

Cat#	Qty	Ware	Motif	Form	Comments
07375	1	pearlware	moulded	unidentifiable	Fluted moulding on pearlware.
<i>Operation Sub-total - 73</i>					
<i>Quadrant Sub-total - 73</i>					
<i>Layer Sub-total - 73</i>					
<i>Feature Sub-total - 73</i>					
<i>Unit Subtotal - 73</i>					
<b>Unit:</b> 519-219					
<b>Feature:</b>					
<b>Layer:</b> Topsoil					
<b>Quadrant:</b>					
<b>Operation:</b>					
07350	15	creamware	undecorated	unidentifiable	
07351	2	pearlware	undecorated	unidentifiable	
07352	1	porcelain	hand-painted, blue chinoise	saucer	Thermally altered. Chinese porcelain with Chinoiserie cross-hatching below interior rim.
07353	1	jackfield	glazed	holloware	Thermally altered.
07354	2	unidentifiable	unidentified	unidentifiable	Thermally altered.
07355	2	unidentifiable	unidentified	flatware	Thermally altered.
07356	2	unidentifiable	Royal rim	flatware	Thermally altered.
07357	1	unidentifiable	unidentified	unidentifiable	Exfoliated.
<i>Operation Sub-total - 26</i>					
<i>Quadrant Sub-total - 26</i>					
<i>Layer Sub-total - 26</i>					
<i>Feature Sub-total - 26</i>					
<i>Unit Subtotal - 26</i>					
<b>Unit:</b> 518-215					
<b>Feature:</b>					
<b>Layer:</b> Topsoil					
<b>Quadrant:</b>					
<b>Operation:</b>					
07330	38	creamware	undecorated	unidentifiable	
07331	1	creamware	moulded	plate, supper	Moulded diamond rim sherd from an octagonal shaped plate. Unique ID: CRE-SUP1.
07332	26	unidentifiable	unidentified	unidentifiable	Thermally altered.
07333	2	unidentifiable	unidentified	flatware	Thermally altered.
07334	1	white salt-glazed stoneware	undecorated	unidentifiable	Thermally altered.
07335	1	black basalt	undecorated	holloware	Part of a footring.
07336	1	buff earthenware	glazed	holloware	Clear glaze.
07337	2	pearlware	undecorated	unidentifiable	
07338	2	porcelain	hand-painted, blue chinoise	flatware	Thermally altered. Chinese porcelain with geometric Chinoiserie cross-hatching on interior side.Two sherds mended.
07339	1	pearlware	transfer print	unidentifiable	Blue transferprint. Motif unidentifiable.

## Ceramic Artifact Inventory

### The Butler Site (AhGs-18)

Cat#	Qty	Ware	Motif	Form	Comments
07340	2	porcelain	hand-painted, overglaze	saucer	Chinese porcelain with remnant hand-painted overglaze on interior centre. Floral motif. Low wedge-shaped footring.
07341	1	porcelain	hand-painted, blue chinoise	saucer	Chinese porcelain with blue hand-painted floral motif on interior centre. Low wedge-shaped footring.
07342	2	porcelain	hand-painted, blue chinoise	unidentifiable	Chinese porcelain with blue hand-painted floral design on exterior.
07343	1	porcelain	hand-painted, blue chinoise	saucer	Chinese porcelain with blue hand-painted geometric Chinoiserie cross-hatching motif.
07344	1	porcelain	hand-painted, blue chinoise	saucer	Chinese porcelain with blue hand-painted Chinoiserie. Fish roe pattern below rim and floral pattern on body. Unique ID: CHI-SAU15.
07345	2	unidentifiable	Royal rim	flatware	Thermally altered.
07346	2	stoneware	unidentified	holloware	Exfoliated.
07347	5	red earthenware, coarse	glazed	holloware	Mottled, brown glaze.
<b>Operation Sub-total - 91</b>					
<b>Quadrant Sub-total - 91</b>					
<b>Layer Sub-total - 91</b>					
<b>Feature Sub-total - 91</b>					
<b>Unit Subtotal - 91</b>					
<b>Unit: 518-212</b>					
<b>Feature:</b>					
<b>Layer: Topsoil</b>					
<b>Quadrant:</b>					
<b>Operation:</b>					
07310	35	creamware	undecorated	unidentifiable	
07311	1	creamware	Royal rim	flatware	Royal Rim.
07312	1	white salt-glazed stoneware	undecorated	unidentifiable	
07313	5	pearlware	undecorated	unidentifiable	
07314	3	pearlware	transfer print	unidentifiable	Blue geometric motifs.
07315	2	pearlware	hand-painted, general	unidentifiable	Blue motif unidentifiable.
07316	1	pearlware	shell edge	flatware	Blue rim and fringe-ing below interior rim.
07317	2	canary ware	undecorated	holloware	
07318	1	pearlware	hand-painted, early palette	unidentifiable	Brown line below interior rim.
07319	1	pearlware	hand-painted, blue chinoise	saucer	Blue hand-painted Chinoiserie. Border of swags within a band below the rim.
07320	1	unidentifiable	hand-painted, blue chinoise	unidentifiable	Thermally altered. Chinoiserie flower bud pattern.
07321	1	porcelain	hand-painted, blue chinoise	flatware	Chinese porcelain with blue hand-painted Chinoiserie. Landscape motif.
07322	1	porcelain	hand-painted, blue chinoise	holloware	Chinese porcelain with blue hand-painted floral motif on exterior and partial water or landscape motif on interior.

## Ceramic Artifact Inventory

### The Butler Site (AhGs-18)

Cat#	Qty	Ware	Motif	Form	Comments
07323	1	porcelain	unidentified	flatware	Thermally altered. Blue decoration mottled by thermal alteration.
07324	1	porcelain	unidentified	unidentifiable	Thermally altered.
07325	1	stoneware	salt-glazed	holloware	Dark brown salt-glaze.
07326	6	unidentifiable	unidentified	unidentifiable	Thermally altered.
07327	5	unidentifiable	unidentified	unidentifiable	Exfoliated.
<i>Operation Sub-total - 69</i>					
<i>Quadrant Sub-total - 69</i>					
<i>Layer Sub-total - 69</i>					
<i>Feature Sub-total - 69</i>					
<i>Unit Subtotal - 69</i>					
<b>Unit:</b> 516-212					
<b>Feature:</b>					
<b>Layer:</b> Topsoil					
<b>Quadrant:</b>					
<b>Operation:</b>					
07300	3	stoneware	glazed	holloware	Gray stoneware with buff-rose coloured glaze on interior. Slightly thermally altered.
07301	1	red earthenware, coarse	glazed	holloware	Thermally altered. Brown mottled glaze.
07302	1	pearlware	hand-painted, blue chinoise	unidentifiable	Thermally altered. Cross-hatching and another unidentifiable pattern on the body below.
07303	1	pearlware	transfer print, blue willow	flatware	Print on interior centre of base.
07304	2	rosso antico	incised	holloware	Incised waved lines forming diamond-shaped spaces. Unique ID: RA-RH1.
<i>Operation Sub-total - 8</i>					
<i>Quadrant Sub-total - 8</i>					
<i>Layer Sub-total - 8</i>					
<i>Feature Sub-total - 8</i>					
<i>Unit Subtotal - 8</i>					
<b>Unit:</b> 515-230					
<b>Feature:</b>					
<b>Layer:</b> Topsoil					
<b>Quadrant:</b>					
<b>Operation:</b>					
07290	1	creamware	undecorated	flatware	
<i>Operation Sub-total - 1</i>					
<i>Quadrant Sub-total - 1</i>					
<i>Layer Sub-total - 1</i>					
<i>Feature Sub-total - 1</i>					
<i>Unit Subtotal - 1</i>					
<b>Unit:</b> 515-225					
<b>Feature:</b>					
<b>Layer:</b> Topsoil					
<b>Quadrant:</b>					
<b>Operation:</b>					

## Ceramic Artifact Inventory

### The Butler Site (AhGs-18)

Cat#	Qty	Ware	Motif	Form	Comments
07280	4	creamware	undecorated	unidentifiable	
07281	1	creamware	undecorated	flatware	
07282	3	unidentifiable	unidentified	unidentifiable	Thermally altered.
<i>Operation Sub-total - 8</i>					
<i>Quadrant Sub-total - 8</i>					
<i>Layer Sub-total - 8</i>					
<i>Feature Sub-total - 8</i>					
<i>Unit Subtotal - 8</i>					
<b>Unit:</b> 515-220					
<b>Feature:</b>					
<b>Layer:</b> Topsoil					
<b>Quadrant:</b>					
<b>Operation:</b>					
07270	11	creamware	undecorated	unidentifiable	
07271	2	pearlware	undecorated	unidentifiable	
07272	1	pearlware	transfer print	holloware	Blue band of rosettes on exterior body, which is also moulded with shallow fluting.
07273	1	creamware	undecorated	saucer	Thermally altered.
07274	1	creamware	Royal rim	flatware	
07275	6	unidentifiable	unidentified	unidentifiable	Thermally altered.
07276	5	red earthenware, coarse	glazed	holloware	Mottled brown glaze.
<i>Operation Sub-total - 27</i>					
<i>Quadrant Sub-total - 27</i>					
<i>Layer Sub-total - 27</i>					
<i>Feature Sub-total - 27</i>					
<i>Unit Subtotal - 27</i>					
<b>Unit:</b> 515-218					
<b>Feature:</b>					
<b>Layer:</b> Topsoil					
<b>Quadrant:</b>					
<b>Operation:</b>					
07260	1	porcelain	hand-painted, blue chinoise	flatware	Chinese porcelain with blue hand-painted architectural motif on interior centre. Geometric patterning forming part of a house?
07261	1	rosso antico	undecorated	holloware	Thermally altered.
<i>Operation Sub-total - 2</i>					
<i>Quadrant Sub-total - 2</i>					
<i>Layer Sub-total - 2</i>					
<i>Feature Sub-total - 2</i>					
<i>Unit Subtotal - 2</i>					
<b>Unit:</b> 515-215					
<b>Feature:</b>					
<b>Layer:</b> Topsoil					
<b>Quadrant:</b>					
<b>Operation:</b>					
07240	20	creamware	undecorated	unidentifiable	



## Ceramic Artifact Inventory

### The Butler Site (AhGs-18)

Cat#	Qty	Ware	Motif	Form	Comments
07241	1	creamware	undecorated	flatware	
07242	3	creamware	undecorated	unidentifiable	Thermally altered.
07243	2	creamware	undecorated	flatware	Thermally altered.
07244	4	pearlware	undecorated	unidentifiable	
07245	4	pearlware	transfer print	unidentifiable	Blue transferprint. Unidentifiable motif.
07246	3	unidentifiable	unidentified	unidentifiable	Thermally altered. Unidentifiable blue decoration.
07247	1	canary ware	undecorated	unidentifiable	
07248	2	red earthenware, coarse	glazed	holloware	Mottled brown glaze.
07249	1	porcelain	undecorated	unidentifiable	
07250	1	white salt-glazed stoneware	undecorated	unidentifiable	
07251	1	unidentifiable	Royal rim	flatware	Thermally altered.
07252	1	stoneware	unidentified	holloware	Exfoliated. Engine turned?
07253	4	unidentifiable	unidentified	unidentifiable	Exfoliated.
<b>Operation Sub-total - 48</b>					
<b>Quadrant Sub-total - 48</b>					
<b>Layer Sub-total - 48</b>					
<b>Feature Sub-total - 48</b>					
<b>Unit Subtotal - 48</b>					
<b>Unit:</b> 515-210					
<b>Feature:</b>					
<b>Layer:</b> Topsoil					
<b>Quadrant:</b>					
<b>Operation:</b>					
07220	1	creamware	undecorated	unidentifiable	
07221	1	pearlware	undecorated	unidentifiable	
07222	1	pearlware	hand-painted, general	flatware	Blue motif below rim on interior. Design unidentifiable.
07223	1	pearlware	transfer print, Blue Chinois	teacup	Blue fish scale pattern below rim. Early palette brown line hand-painted along top of rim. Blue transferprint flower on exterior body. Somewhat thermally altered. Unique ID: PE-CUP7.
07224	1	stoneware	glazed	holloware	Gray stoneware with clear glaze on exterior and buff-rose glaze on interior.
07225	1	unidentifiable	unidentified	unidentifiable	Thermally altered.
07226	1	red earthenware, coarse	glazed	holloware	Mottled brown glaze.
07227	1	red earthenware, coarse	glazed	holloware	Thermally altered. Mottled green and brown glaze.
07228	1	porcelain	undecorated	unidentifiable	
07229	1	porcelain	hand-painted, overglaze	saucer	Chinese porcelain with remnant of hand-painted overglaze on interior centre. Architectural motif. Low wedge footring.
<b>Operation Sub-total - 10</b>					
<b>Quadrant Sub-total - 10</b>					

# Ceramic Artifact Inventory

## The Butler Site (AhGs-18)

Cat#	Qty	Ware	Motif	Form	Comments
<b>Layer Sub-total - 10</b>					
<b>Feature Sub-total - 10</b>					
<b>Unit Subtotal - 10</b>					
<b>Unit: 515-207</b>					
<b>Feature:</b>					
<b>Layer: Topsoil</b>					
<b>Quadrant:</b>					
<b>Operation:</b>					
07190	67	creamware	undecorated	unidentifiable	
07191	18	creamware	undecorated	holloware	Partial body, base and highly wedged footring from a creamware bowl. 15 sherds in one mend, 2 in another mend. Unique ID: CRE-B3.
07192	2	unidentifiable	Royal rim	plate, supper	Thermally altered.
07194	11	unidentifiable	unidentified	unidentifiable	Thermally altered.
07195	6	pearlware	undecorated	unidentifiable	
07196	5	pearlware	transfer print	unidentifiable	Blue floral and geometric motifs.
07197	1	pearlware	edgeware, scalloped	flatware	Blue edgeware.
07198	1	canary ware	undecorated	unidentifiable	
07199	1	pearlware	hand-painted, monochrome	flatware	Foral motif on interior. Blue line along top of rim.
07200	1	pearlware	hand-painted, blue chinoise	flatware	
07201	1	creamware	moulded	flatware	Thermally altered. Moulded rim, possibly Royal Rim.
07202	2	red earthenware, coarse	unidentified	holloware	Exfoliated.
07203	1	red earthenware, coarse	glazed	holloware	Mottled brown glaze on interior.
07204	1	porcelain	unidentified	unidentifiable	Thermally altered. Chinese porcelain.
07205	1	porcelain	hand-painted, overglaze	flatware	Thermally altered. Chinese porcelain with remnant hand-painted overglaze pattern on interior below rim. Rosette border motif.
07206	1	porcelain	hand-painted, overglaze	holloware	Chinese porcelain with remnant of hand-painted overglaze motif on exterior. Chinoiserie motif of feathered leaves.
07207	1	porcelain	hand-painted, overglaze	saucer	Thermally altered. Chinese porcelain with remnant hand-painted overglaze below interior rim. Rosette border motif.
07208	1	porcelain	moulded	holloware	Handle.
07209	1	unidentifiable	undecorated	flatware	Thermally altered.
07210	1	stoneware	salt-glazed	holloware	Dark brown glaze on exterior, light brown on interior.
07211	1	rosso antico	incised	holloware	Incised lines on exterior creating a diamond pattern. Unique ID: RA-RH1.
07212	6	unidentifiable	unidentified	unidentifiable	Exfoliated.
<b>Operation Sub-total - 131</b>					
<b>Quadrant Sub-total - 131</b>					

# Ceramic Artifact Inventory

## The Butler Site (AhGs-18)

Cat#	Qty	Ware	Motif	Form	Comments
<i>Layer Sub-total - 131</i>					
<i>Feature Sub-total - 131</i>					
<i>Unit Subtotal - 131</i>					
<b>Unit:</b> 515-206					
<b>Feature:</b>					
<b>Layer:</b> Topsoil					
<b>Quadrant:</b>					
<b>Operation:</b>					
07170	25	creamware	undecorated	unidentifiable	
07171	10	pearlware	undecorated	unidentifiable	
07172	1	pearlware	hand-painted, monochrome	saucer	Floral design on interior.
07173	1	pearlware	Spatterware	holloware	Rim. Blue line painted along top of rim. Orange and green spatter on exterior body.
07174	1	pearlware	Spatterware	holloware	Blue, green and orange paint.
07175	1	pearlware	hand-painted, early palette	flatware	Foliate motif - green leaf and brown branch, on interior only.
07176	1	pearlware	hand-painted, early palette	holloware	Foliate motif. Green leaf and brown branch on exterior.
07177	2	porcelain	hand-painted, blue chinoise	unidentifiable	Thermally altered. Chinese porcelain with blue hand-painted Geometric Chinoiserie patterns.
07178	1	stoneware	salt-glazed	holloware	Mottled brown glaze on exterior.
07179	1	red earthenware, coarse	glazed	holloware	Mottled brown glaze on interior.
07180	1	jackfield	glazed	holloware	
07181	1	red earthenware, coarse	undecorated	holloware	Thermally altered.
07182	12	unidentifiable	unidentified	unidentifiable	Thermally altered.
07183	2	unidentifiable	Royal rim	flatware	
07184	4	unidentifiable	unidentified	unidentifiable	Exfoliated sherds.
<i>Operation Sub-total - 64</i>					
<i>Quadrant Sub-total - 64</i>					
<i>Layer Sub-total - 64</i>					
<i>Feature Sub-total - 64</i>					
<i>Unit Subtotal - 64</i>					
<b>Unit:</b> 515-205					
<b>Feature:</b>					
<b>Layer:</b> Topsoil					
<b>Quadrant:</b>					
<b>Operation:</b>					
07160	29	creamware	undecorated	unidentifiable	
07161	9	pearlware	undecorated	unidentifiable	
07162	2	creamware	undecorated	flatware	
07163	1	porcelain	undecorated	holloware	High foot ring. Chinese porcelain.
07164	1	porcelain	hand-painted, blue chinoise	saucer	Chinese porcelain with blue hand-painted Chinoiserie. Cross-hatching border below rim on interior.

## Ceramic Artifact Inventory

### The Butler Site (AhGs-18)

Cat#	Qty	Ware	Motif	Form	Comments
07165	1	porcelain	hand-painted, overglaze	unidentifiable	Chinese porcelain with red hand-painted overglaze on interior side. Floral motif.
07166	1	red earthenware, coarse	glazed	holloware	Thermally altered. Mottled brown glaze on a base with moulded edge. Unique ID: RED-H8.
07167	7	unidentifiable	unidentified	unidentifiable	Exfoliated.
<b>Operation Sub-total - 51</b>					
<b>Quadrant Sub-total - 51</b>					
<b>Layer Sub-total - 51</b>					
<b>Feature Sub-total - 51</b>					
<b>Unit Subtotal - 51</b>					
<b>Unit:</b> 515-204					
<b>Feature:</b>					
<b>Layer:</b> Topsoil					
<b>Quadrant:</b>					
<b>Operation:</b>					
07150	18	creamware	undecorated	unidentifiable	
07151	5	pearlware	undecorated	unidentifiable	
07152	2	pearlware	hand-painted, general	unidentifiable	Blue linear and floral motif.
07153	2	pearlware	transfer print	saucer	Blue floral motif.
07154	7	unidentifiable	undecorated	unidentifiable	Thermally altered.
07155	1	unidentifiable	unidentified	saucer	Thermally altered.
<b>Operation Sub-total - 35</b>					
<b>Quadrant Sub-total - 35</b>					
<b>Layer Sub-total - 35</b>					
<b>Feature Sub-total - 35</b>					
<b>Unit Subtotal - 35</b>					
<b>Unit:</b> 515-200					
<b>Feature:</b>					
<b>Layer:</b> Topsoil					
<b>Quadrant:</b>					
<b>Operation:</b>					
07130	32	creamware	undecorated	unidentifiable	
07131	5	creamware	undecorated	flatware	
07132	5	creamware	Royal rim	flatware	
07133	1	creamware	undecorated	unidentifiable	
07134	1	creamware	factory slip	holloware	Incised meander pattern filled with reddish-brown slip.
07135	4	pearlware	undecorated	unidentifiable	
07136	3	pearlware	hand-painted, blue chinoise	holloware	Cross-hatching pattern.
07137	1	porcelain	hand-painted, blue chinoise	unidentifiable	Chinese porcelain with blue hand-painted Chinoiserie pattern on interior rim. Partial wedge foot ring.
07138	1	pearlware	hand-painted, early palette	holloware	Floral motif. Somewhat exfoliated. Brown, yellow and green paint.
07139	1	pearlware	transfer print	unidentifiable	Blue transferprint. Exfoliated exterior. Interior below rim has a daisy pattern.

## Ceramic Artifact Inventory

### The Butler Site (AhGs-18)

Cat#	Qty	Ware	Motif	Form	Comments
07140	1	pearlware	shell edge	holloware	Blue wispy strokes along top of rim and slightly over onto the exterior body.
07141	1	pearlware	hand-painted, monochrome	flatware	Floral motif and line along top of rim.
07142	1	pearlware	hand-painted, monochrome	holloware	Floral motif.
07143	1	porcelain	hand-painted, blue chinoise	unidentifiable	Chinese porcelain with blue hand-painted cross-hatching around a central asterisk-style star below rim.

*Operation Sub-total - 58*

*Quadrant Sub-total - 58*

*Layer Sub-total - 58*

*Feature Sub-total - 58*

*Unit Subtotal - 58*

**Unit:** 515-190

**Feature:**

**Layer:** Topsoil

**Quadrant:**

**Operation:**

07120	42	creamware	undecorated	unidentifiable	
07121	8	pearlware	undecorated	unidentifiable	
07122	2	creamware	Royal rim	flatware	
07123	2	pearlware	hand-painted, monochrome	unidentifiable	Floral motif.
07124	1	pearlware	moulded	holloware	Fluted moulding on exterior.
07125	2	unidentifiable	undecorated	unidentifiable	Thermally altered.
07126	1	porcelain	undecorated	unidentifiable	Thermally altered.
07127	2	red earthenware, coarse	glazed	holloware	Mottled brown glaze.

*Operation Sub-total - 60*

*Quadrant Sub-total - 60*

*Layer Sub-total - 60*

*Feature Sub-total - 60*

*Unit Subtotal - 60*

**Unit:** 514-204

**Feature:**

**Layer:** Topsoil

**Quadrant:**

**Operation:**

07100	62	creamware	undecorated	unidentifiable	
07101	6	creamware	undecorated	flatware	
07102	17	pearlware	undecorated	unidentifiable	
07103	4	pearlware	edgware, scalloped	flatware	Blue edgware.
07104	3	porcelain	hand-painted, blue chinoise	unidentifiable	Thermally altered. Chinese porcelain with blue hand-painted Chinoiserie (geometric and floral design).
07105	1	pearlware	edgware, scalloped	flatware	Green edgware.
07106	1	creamware	hand-painted, overglaze	unidentifiable	Exfoliated on one side. On other side, hand-painted overglaze. A thin red line below the rim.

## Ceramic Artifact Inventory

### The Butler Site (AhGs-18)

Cat#	Qty	Ware	Motif	Form	Comments
07107	1	tin enamelled	undecorated	holloware	
07108	2	pearlware	Spatterware	holloware	Blue and orange.
07109	1	buff earthenware	glazed	holloware	Clear glaze.
07110	1	stoneware	glazed	holloware	Mottled brown glaze.
07111	1	porcelain	hand-painted, blue chinoise	flatware	Chinese porcelain with blue hand-painted motif. Pattern unidentifiable.
07112	1	canary ware	hand-painted, overglaze	holloware	Remnant hand-painted overglaze. Red flower bud and green stem.
07113	1	pearlware	transfer print	flatware	Blue transferprint on interior side. Geometric patterns but motif otherwise unidentifiable.
07114	16	unidentifiable	unidentified	unidentifiable	Thermally altered.
<b>Operation Sub-total - 118</b>					
<b>Quadrant Sub-total - 118</b>					
<b>Layer Sub-total - 118</b>					
<b>Feature Sub-total - 118</b>					
<b>Unit Subtotal - 118</b>					
<b>Unit:</b> 514-202					
<b>Feature:</b>					
<b>Layer:</b> Topsoil					
<b>Quadrant:</b>					
<b>Operation:</b>					
07080	71	creamware	undecorated	unidentifiable	
07081	3	creamware	undecorated	flatware	
07082	5	creamware	Royal rim	flatware	
07083	15	pearlware	undecorated	unidentifiable	
07084	2	pearlware	transfer print	unidentifiable	Blue geometric motif? Largely exfoliated sherds.
07085	2	pearlware	transfer print	holloware	Blue architectural motif.
07086	1	unidentifiable	hand-painted, blue chinoise	flatware	Thermally altered. Blue hand-painted cross-hatching on interior side.
07087	2	red earthenware, coarse	glazed	holloware	Mottled greenish-brown glaze.
07088	2	unidentifiable	unidentified	unidentifiable	Thermally altered.
07089	4	unidentifiable	unidentified	unidentifiable	Exfoliated sherds.
<b>Operation Sub-total - 107</b>					
<b>Quadrant Sub-total - 107</b>					
<b>Layer Sub-total - 107</b>					
<b>Feature Sub-total - 107</b>					
<b>Feature:</b> 7					
<b>Layer:</b> Upper Fill					
<b>Quadrant:</b> 1					
<b>Operation:</b>					
09780	20	creamware	undecorated	unidentifiable	
09781	5	creamware	undecorated	flatware	
09782	1	creamware	Royal rim	flatware	.
09783	1	creamware	undecorated	unidentifiable	Thermally altered.

## Ceramic Artifact Inventory

### The Butler Site (AhGs-18)

Cat#	Qty	Ware	Motif	Form	Comments
09784	4	pearlware	transfer print	unidentifiable	Blue transferprint on interior. Motif unidentifiable.
09785	1	porcelain	Hand-painted, Blue Chinois	holloware	Chinese porcelain with blue hand-painted flower on exterior.
09786	1	porcelain	undecorated	flatware	
09787	1	red earthenware, coarse	glazed	holloware	Largely exfoliated. One fragment of dark brown mottled glaze.
09788	2	creamware	undecorated	bowl, general	Base with straight Chinese footring. Two sherds mend together. Unique ID: CRE-B08.
<b>Operation Sub-total - 36</b>					
<b>Quadrant Sub-total - 36</b>					
<b>Layer Sub-total - 36</b>					
<b>Feature Sub-total - 36</b>					
<b>Unit Subtotal - 143</b>					
<b>Unit:</b> 514-201					
<b>Feature:</b>					
<b>Layer:</b> Topsoil					
<b>Quadrant:</b>					
<b>Operation:</b>					
07060	124	creamware	undecorated	unidentifiable	
07061	10	creamware	undecorated	flatware	
07062	2	creamware	Royal rim	flatware	
07064	20	pearlware	undecorated	unidentifiable	
07065	1	creamware	factory slip	holloware	Yellow band on exterior.
07066	1	pearlware	hand-painted, early palette	holloware	Green brush stroke on exterior. Motif unidentifiable.
07067	1	pearlware	Spatterware	holloware	Spatterware. Green, orange and blue paint.
07068	2	jackfield	glazed	holloware	
07069	1	stoneware	glazed	holloware	Mottled brown glaze on exterior.
07070	1	porcelain	hand-painted, blue chinoise	flatware	Thermally altered. Chinese porcelain with blue hand-painted geometric fish scale pattern below interior rim.
07071	1	canary ware	undecorated	unidentifiable	Heavily thermally altered. Pool of canaryware glaze on a very poorly existing ceramic matrix.
07072	21	unidentifiable	unidentified	unidentifiable	Thermally altered.
07073	1	porcelain	hand-painted, blue chinoise	flatware	Chinese porcelain with blue hand-painted geometric diaper-dot pattern.
07074	3	pearlware	hand-painted, general	unidentifiable	Blue pattern unidentifiable.
07075	1	pearlware	edgware, scalloped	flatware	Blue edgware.
07076	2	black basalt	undecorated	holloware	Thermally altered.
07077	1	white salt-glazed stoneware	undecorated	unidentifiable	
07078	3	red earthenware, coarse	glazed	holloware	Mottled green and brown glaze.
07079	6	unidentifiable	unidentified	unidentifiable	Exfoliated.
<b>Operation Sub-total - 202</b>					
<b>Quadrant Sub-total - 202</b>					



# Ceramic Artifact Inventory

The Butler Site (AhGs-18)

Cat#	Qty	Ware	Motif	Form	Comments
<b>Layer Sub-total - 202</b>					
<b>Feature Sub-total - 202</b>					
<b>Unit Subtotal - 202</b>					
<b>Unit: 514-200</b>					
<b>Feature:</b>					
<b>Layer: Topsoil</b>					
<b>Quadrant:</b>					
<b>Operation:</b>					
07030	216	creamware	undecorated	unidentifiable	
07031	13	creamware	undecorated	flatware	
07032	5	creamware	Royal rim	flatware	
07033	1	creamware	undecorated	unidentifiable	
07034	1	creamware	moulded	flatware	Body sherd with moulded pattern is a basket weave with a braid.
07035	24	pearlware	undecorated	unidentifiable	
07036	26	unidentifiable	unidentified	unidentifiable	Thermally altered.
07037	2	unidentifiable	Royal rim	flatware	Thermally altered.
07038	1	unidentifiable	engine turned	holloware	Thermally altered. Engine-turned banding on exterior.
07039	1	unidentifiable	unidentified	teacup	Thermally altered. Thin, high foot ring and partial base from a teacup.
07040	1	tin enamelled	undecorated	holloware	
07041	1	pearlware	Spatterware	holloware	Green, blue and orange paint on exterior.
07042	3	pearlware	hand-painted, monochrome	unidentifiable	Blue floral motifs.
07043	6	pearlware	transfer print	unidentifiable	Blue landscape motif.
07044	1	buff earthenware	glazed	holloware	Clear glaze.
07045	1	pearlware	edgeware, scalloped	flatware	Blue edgeware.
07046	1	pearlware	edgeware, scalloped	flatware	Green edgeware.
07047	2	porcelain	hand-painted, blue chinoise	flatware	Chinese porcelain with blue hand-painted Chinoiserie style patterns. Motif unidentifiable.
07048	6	jackfield	glazed	holloware	
07049	1	black basalt	undecorated	holloware	Thermally altered.
07050	1	stoneware	glazed	holloware	Thermally altered. Clear glaze on exterior.
07051	1	red earthenware, coarse	glazed	holloware	Dark reddish-brown salt glaze on interior and engine-turned banding on exterior without glaze.
07052	1	red earthenware, coarse	glazed	holloware	Thermally altered. Dark brown salt-glaze. Outward protruding lip. Unique ID: RED-BOT1.
07053	5	red earthenware, coarse	glazed	holloware	Mottled brown glaze.

## Ceramic Artifact Inventory

### The Butler Site (AhGs-18)

Cat#	Qty	Ware	Motif	Form	Comments
07054	3	porcelain	hand-painted, overglaze	saucer	Chinese porcelain with hand-painted overglaze. Most of the paint has worn away but it appears to have been black. Motif is an undulating chain below the rim on the interior. The rim is scalloped and the body lightly fluted. Unique ID: CHI-SAU14.
07055	4	porcelain	hand-painted, overglaze	saucer	Chinese porcelain base sherds painted overglaze in red and gilt; delicate bud painted on one matches motif of Cat.# 00509 but footring indicates it's a second vessel with that motif. Some paint has worn away on other fragments. Exterior body has fluted moulding. Unique ID: CHI-SAU12.
07056	1	porcelain	hand-painted, blue chinoise	saucer	Chinese porcelain with blue hand-painted Chinoiserie style floral and geometric motifs below interior rim. Unique ID: CHI-SAU13.
07057	6	unidentifiable	unidentified	unidentifiable	Exfoliated.
07063	2	creamware	undecorated	flatware	
<b>Operation Sub-total - 337</b>					
<b>Quadrant Sub-total - 337</b>					
<b>Layer Sub-total - 337</b>					
<b>Feature Sub-total - 337</b>					
<b>Unit Subtotal - 337</b>					
<b>Unit: 513-212</b>					
<b>Feature:</b>					
<b>Layer: Topsoil</b>					
<b>Quadrant:</b>					
<b>Operation:</b>					
07010	16	creamware	undecorated	unidentifiable	
07011	10	pearlware	undecorated	unidentifiable	
07012	3	creamware	Royal rim	flatware	
07013	2	pearlware	hand-painted, general	unidentifiable	Blue motif unidentifiable.
07014	1	unidentifiable	hand-painted, general	unidentifiable	Thermally altered. Blue motif unidentifiable.
07015	1	porcelain	unidentified	unidentifiable	Thermally altered.
07016	1	porcelain	hand-painted, blue chinoise	flatware	Chinese porcelain with blue hand-painted Chinoiserie. Geometric motif.
07017	1	porcelain	hand-painted, blue chinoise	holloware	Chinese porcelain with blue hand-painted floral motif on exterior and interior.
07018	1	pearlware	transfer print	unidentifiable	Blue transferprint - motif shows part of a tree.
07019	1	canary ware	undecorated	holloware	
07020	1	jackfield	glazed	holloware	
07021	1	creamware	incised	holloware	Body sherd with incised meander pattern filled in with a dark reddish-brown slip.

## Ceramic Artifact Inventory

### The Butler Site (AhGs-18)

Cat#	Qty	Ware	Motif	Form	Comments
07022	1	stoneware	glazed	holloware	Gray stoneware with clear glaze on exterior and buff-rose glaze on interior.
07023	2	porcelain	hand-painted, overglaze	holloware	Chinese porcelain with red and black hand-painted overglaze, mostly faded. Motif is floral.
07024	1	black basalt	moulded	teapot	Base and footring with moulded daisy petals on exterior. Unique ID: BB-POT2.
07025	1	porcelain	hand-painted, blue chinoise	saucer	Slight thermal alteration. Chinese porcelain saucer base with low wedge-shaped footring, blue-painted Chinoiserie style floral motif.
07026	1	red earthenware, coarse	glazed	holloware	Heavily exfoliated. Bits of mottled brown glaze left on body.
07027	1	red earthenware, coarse	unidentified	holloware	Exfoliated.
<b>Operation Sub-total - 46</b>					
<b>Quadrant Sub-total - 46</b>					
<b>Layer Sub-total - 46</b>					
<b>Feature Sub-total - 46</b>					
<b>Unit Subtotal - 46</b>					
<b>Unit:</b> 513-211					
<b>Feature:</b>					
<b>Layer:</b> Topsoil					
<b>Quadrant:</b>					
<b>Operation:</b>					
06980	47	creamware	undecorated	unidentifiable	
06981	12	pearlware	undecorated	unidentifiable	
06982	4	pearlware	hand-painted, blue chinoise	unidentifiable	
06983	6	pearlware	transfer print	unidentifiable	Blue floral and geometric motifs.
06984	1	pearlware	transfer print, blue willow	flatware	Geometric borders including lozenge motif with overlapping foliage from the body of the plate.
06985	1	pearlware	transfer print	flatware	Fish roe pattern.
06986	2	buff earthenware	glazed	holloware	Clear glaze with brown inclusions.
06987	1	porcelain	undecorated	unidentifiable	Chinese porcelain.
06988	1	canary ware	undecorated	holloware	
06989	1	pearlware	hand-painted, early palette	flatware	Early palette hand-painted floral motif on interior. Blue and greenish-brown paint.
06990	1	porcelain	hand-painted, blue chinoise	flatware	Chinese porcelain with blue hand-painted Chinoiserie. Motif unidentifiable.
06991	2	jackfield	glazed	holloware	
06992	1	creamware	moulded	holloware	Moulded sherd. Pattern is a leaf.
06993	1	creamware	undecorated	flatware	Partially exfoliated.
06994	1	white salt-glazed stoneware	Royal rim	flatware	
06995	2	white salt-glazed stoneware	undecorated	unidentifiable	

# Ceramic Artifact Inventory

## The Butler Site (AhGs-18)

Cat#	Qty	Ware	Motif	Form	Comments
06996	3	red earthenware, coarse	glazed	holloware	Thermally altered. Dark brown mottled glaze.
06997	4	unidentifiable	undecorated	flatware	Thermally altered.
06998	2	red earthenware, coarse	glazed	holloware	Brown and green mottled glaze.
06999	1	stoneware	glazed	holloware	Thermally altered. Dark brown salt glaze.
07000	2	unidentifiable	unidentified	holloware	Exfoliated. Two sherds mend.
07001	4	unidentifiable	unidentified	unidentifiable	Thermally altered.
07002	2	unidentifiable	unidentified	unidentifiable	Exfoliated body sherds.
<b>Operation Sub-total - 102</b>					
<b>Quadrant Sub-total - 102</b>					
<b>Layer Sub-total - 102</b>					
<b>Feature Sub-total - 102</b>					
<b>Unit Subtotal - 102</b>					
<b>Unit: 513-210</b>					
<b>Feature:</b>					
<b>Layer: Topsoil</b>					
<b>Quadrant:</b>					
<b>Operation:</b>					
06930	82	creamware	undecorated	unidentifiable	
06931	7	creamware	undecorated	flatware	
06932	2	creamware	Royal rim	flatware	
06933	1	creamware	undecorated	holloware	Oval shaped handle.
06934	1	creamware	moulded	holloware	Rim with exfoliation where a moulded design was attached.
06935	26	pearlware	undecorated	unidentifiable	
06936	1	pearlware	undecorated	holloware	
06937	1	pearlware	hand-painted, early palette	flatware	Brown line below interior rim.
06938	5	pearlware	transfer print	unidentifiable	Blue transferprint.
06939	1	pearlware	moulded	flatware	Fluted moulding on interior near centre of base.
06940	1	rosso antico	undecorated	holloware	Thermally altered.
06941	2	red earthenware, coarse	glazed	holloware	Mottled brown and green glaze.
06942	2	porcelain	undecorated	unidentifiable	
06943	1	porcelain	hand-painted, overglaze	unidentifiable	Remnant impression of hand-painted overglaze on interior. Floral motif.
06944	1	red earthenware, coarse	glazed	holloware	Mottled brown glaze on interior and exterior.
06945	5	canary ware	undecorated	holloware	
06946	1	stoneware	incised	holloware	Gray stoneware with etched pattern filled in with blue paint.
06947	1	pearlware	edgware, scalloped	flatware	Scalloped blue edgware.
06948	1	pearlware	hand-painted, general	flatware	Thermally altered. Blue pattern unidentifiable.
06949	1	porcelain	hand-painted, overglaze	holloware	Chinese porcelain with black and red hand-painted overglaze. Geometric motif.

## Ceramic Artifact Inventory

### The Butler Site (AhGs-18)

Cat#	Qty	Ware	Motif	Form	Comments
06950	1	jackfield	glazed	holloware	Wide rounded footring sherd.
06951	1	porcelain	hand-painted, blue chinoise	flatware	Thermally altered. Blue floral motif on interior.
06952	1	porcelain	hand-painted, blue chinoise	flatware	Cross-hatching on interior side.
06953	1	porcelain	hand-painted, blue chinoise	holloware	Chinese porcelain with blue hand-painted overglaze. Chinoiserie pattern - cross-hatching on interior side.
06954	1	porcelain	hand-painted, blue chinoise	holloware	Chinese porcelain with blue hand-painted overglaze. Chinoiserie patterns - floral on one side and cross-hatching on the other.
06955	1	tin enamelled	undecorated	holloware	
06956	17	unidentifiable	unidentified	unidentifiable	Exfoliated sherds.
<b>Operation Sub-total - 166</b>					
<b>Quadrant Sub-total - 166</b>					
<b>Layer Sub-total - 166</b>					
<b>Feature Sub-total - 166</b>					
<b>Unit Subtotal - 166</b>					
<b>Unit:</b> 513-208					
<b>Feature:</b>					
<b>Layer:</b> Topsoil					
<b>Quadrant:</b>					
<b>Operation:</b>					
06900	50	creamware	undecorated	unidentifiable	
06901	15	pearlware	undecorated	unidentifiable	
06902	2	pearlware	Spatterware	holloware	Green and blue paint.
06903	3	pearlware	hand-painted, blue chinoise	unidentifiable	Geometric lines and shapes.
06904	1	white salt-glazed stoneware	undecorated	unidentifiable	
06905	2	porcelain	undecorated	unidentifiable	
06906	1	creamware	moulded	holloware	Part of a moulded finial knob from a teaware lid. Foliate motif?
06907	3	pearlware	transfer print	unidentifiable	Blue transferprint. Floral and architectural motifs. Pattern unidentifiable.
06908	1	creamware	undecorated	flatware	Plain rim.
06909	1	creamware	undecorated	flatware	
06910	1	black basalt	undecorated	lid	Lid fragment, smooth finish, not perfectly circular, for pot with oval body. Unique ID: BB-POT1.
06911	1	rosso antico	moulded	holloware	Thermally altered. Moulded leaf in relief on exterior of sherd.
06912	1	black basalt	undecorated	holloware	Thermally altered.
06913	1	pearlware	hand-painted, early palette	holloware	Green brush stroke. Floral motif?
06914	1	creamware	factory slip	holloware	Yellow band on exterior.
06915	1	white salt-glazed stoneware	Scratch Blue	holloware	Scratch blue pattern with incised lines on exterior.
06916	2	pearlware	edgeware, scalloped	flatware	Blue edgeware.

## Ceramic Artifact Inventory

### The Butler Site (AhGs-18)

Cat#	Qty	Ware	Motif	Form	Comments
06917	1	jackfield	glazed	holloware	
06918	1	pearlware	edgeware, scalloped	flatware	Green edgeware.
06919	1	canary ware	undecorated	holloware	
06920	1	pearlware	transfer print	unidentifiable	Blue transferprint fish roe on interior below a hand-painted early palette brown line along top of rim. Exterior is exfoliated. Thermally altered.
06921	1	porcelain	hand-painted, overglaze	unidentifiable	Chinese porcelain with red hand-painted overglaze. Floral motif.
06922	1	red earthenware, coarse	glazed	holloware	Dark brown mottled glaze.
06923	3	red earthenware, coarse	glazed	holloware	Mottled green and brown glaze.
06924	2	stoneware	glazed	holloware	Mottled brown and yellow glaze on exterior.
06925	2	unidentifiable	unidentified	flatware	Thermally altered.
06926	2	unidentifiable	Royal rim	flatware	Thermally altered.
06927	18	unidentifiable	unidentified	unidentifiable	Thermally altered.
06928	1	red earthenware, coarse	unidentified	holloware	Exfoliated.
06929	8	unidentifiable	unidentified	unidentifiable	Exfoliated sherds.
<b>Operation Sub-total - 129</b>					
<b>Quadrant Sub-total - 129</b>					
<b>Layer Sub-total - 129</b>					
<b>Feature Sub-total - 129</b>					
<b>Unit Subtotal - 129</b>					
<b>Unit:</b> 513-206					
<b>Feature:</b>					
<b>Layer:</b> Topsoil					
<b>Quadrant:</b>					
<b>Operation:</b>					
06870	39	creamware	undecorated	unidentifiable	
06871	9	pearlware	undecorated	unidentifiable	
06872	1	stoneware	glazed	holloware	Thermally altered. Stoneware with clear glaze on exterior.
06873	1	tin enamelled	undecorated	holloware	Thermally altered.
06874	1	buff earthenware	glazed	holloware	Clear glaze.
06875	1	black basalt	undecorated	holloware	High footring sherd.
06876	1	creamware	factory slip	holloware	Yellow band on exterior.
06877	1	jackfield	glazed	holloware	
06878	1	canary ware	undecorated	holloware	
06879	2	pearlware	edgeware, scalloped	flatware	Green edgeware, back of rim sherd.
06880	1	pearlware	moulded	flatware	Interior body moulded into flutes. A blue paint stroke is visible.
06881	1	pearlware	hand-painted, early palette	flatware	Brown band below interior rim. Rim has a slightly moulded edge.
06882	1	pearlware	hand-painted, blue chinoise	unidentifiable	Blue band of cross-hatching or circles on interior below the rim.

## Ceramic Artifact Inventory

### The Butler Site (AhGs-18)

Cat#	Qty	Ware	Motif	Form	Comments
06883	2	creamware	moulded	holloware	Moulded body sherds. One is a bundle of small, thin bands. The other has a moulded leaf.
06884	1	pearlware	transfer print	holloware	Blue transferprint on exterior. Body sherd is also moulded into a panel. Transfer motif unidentifiable.
06885	3	pearlware	transfer print	flatware	Blue transferprints in floral and geometric patterns on interior.
06886	1	porcelain	undecorated	unidentifiable	Thermally altered.
06887	1	porcelain	unidentified	holloware	Thermally altered. Thick band of decoration on interior has been thermally altered - other parts of this sherd have not been affected.
06888	2	porcelain	hand-painted, overglaze	flatware	Chinese porcelain with black and red hand-painted overglaze on interior centre of base. Motif is floral.
06889	2	porcelain	hand-painted, blue chinoise	flatware	Chinese porcelain with blue hand-painted Chinoiserie in an unidentifiable motif on interior centre of base.
06890	1	red earthenware, coarse	glazed	holloware	Mottled brown glaze on interior and exterior.
06891	1	red earthenware, coarse	glazed	holloware	Thermally altered. Mottled dark brown glaze on interior and exfoliated from exterior.
06892	8	unidentifiable	unidentified	unidentifiable	Thermally altered.
06893	2	unidentifiable	unidentified	unidentifiable	Exfoliated body sherds.
<b>Operation Sub-total - 84</b>					
<b>Quadrant Sub-total - 84</b>					
<b>Layer Sub-total - 84</b>					
<b>Feature Sub-total - 84</b>					
<b>Unit Subtotal - 84</b>					
<b>Unit:</b> 513-205					
<b>Feature:</b>					
<b>Layer:</b> Topsoil					
<b>Quadrant:</b>					
<b>Operation:</b>					
06850	43	creamware	undecorated	unidentifiable	
06851	3	creamware	undecorated	flatware	
06852	1	creamware	Royal rim	flatware	
06853	1	creamware	moulded	flatware	Body with moulding in a basket weave pattern.
06854	11	pearlware	undecorated	unidentifiable	
06855	1	pearlware	transfer print, blue willow	flatware	Print on interior centre of base.
06856	5	pearlware	transfer print	unidentifiable	Floral and geometric motifs.
06857	2	pearlware	hand-painted, general	unidentifiable	Blue floral and geometric motif.
06858	4	white salt-glazed stoneware	undecorated	unidentifiable	
06859	1	creamware	factory slip	holloware	Thermally altered. Yellow band on exterior.

## Ceramic Artifact Inventory

### The Butler Site (AhGs-18)

Cat#	Qty	Ware	Motif	Form	Comments
06860	1	jackfield	glazed	holloware	
06861	3	porcelain	unidentified	unidentifiable	Thermally altered.
06862	4	unidentifiable	unidentified	unidentifiable	Thermally altered.
06863	1	porcelain	hand-painted, overglaze	saucer	Chinese porcelain with red hand-painted overglaze on interior side of saucer. Motif unidentifiable.
06864	2	porcelain	hand-painted, overglaze	holloware	Chinese porcelain with red and black painted overglaze. Exterior motif shows a Chinese man next to an architectural component. Two sherds mended.
06865	3	red earthenware, coarse	glazed	holloware	Mottled brown glaze.
06866	1	red earthenware, coarse	glazed	holloware	Mottled brown glaze on interior. Exterior is exfoliated or not glazed.
06867	2	stoneware	glazed	holloware	Gray stoneware with clear glaze on exterior and buff-rose coloured glaze on interior.
06868	3	unidentifiable	unidentified	unidentifiable	Exfoliated body sherds.
<b>Operation Sub-total - 92</b>					
<b>Quadrant Sub-total - 92</b>					
<b>Layer Sub-total - 92</b>					
<b>Feature Sub-total - 92</b>					
<b>Unit Subtotal - 92</b>					
<b>Unit: 513-204</b>					
<b>Feature:</b>					
<b>Layer: Topsoil</b>					
<b>Quadrant:</b>					
<b>Operation:</b>					
06820	106	creamware	undecorated	unidentifiable	
06821	5	creamware	undecorated	flatware	
06822	1	creamware	moulded	holloware	Partial, unidentifiable moulded decoration on exterior.
06823	5	creamware	Royal rim	flatware	
06824	26	pearlware	undecorated	unidentifiable	
06825	9	pearlware	transfer print	unidentifiable	Blue floral and geometric motifs - patterns otherwise unidentifiable.
06826	3	pearlware	transfer print	holloware	Blue floral and geometric patterns on interior and exterior.
06827	1	pearlware	transfer print, blue willow	flatware	Tree motif on interior of base.
06828	6	pearlware	Spatterware	holloware	Green, orange and blue paint. Two sherds mend to form a rim.
06829	4	pearlware	hand-painted, early palette	unidentifiable	Foral motif in blue, yellow and brown.
06830	1	tin enamelled	undecorated	holloware	
06831	1	pearlware	hand-painted, blue chinoise	unidentifiable	Blue hand-painted cross-hatching below interior rim. Exterior is exfoliated.
06832	2	canary ware	undecorated	holloware	
06833	2	creamware	factory slip	holloware	Yellow band on exterior.



## Ceramic Artifact Inventory

### The Butler Site (AhGs-18)

Cat#	Qty	Ware	Motif	Form	Comments
06834	4	white salt-glazed stoneware	undecorated	unidentifiable	
06835	2	porcelain	hand-painted, blue chinoise	flatware	Blue floral motif on interior.
06836	1	porcelain	hand-painted, blue chinoise	holloware	Blue flower on exterior.
06837	1	porcelain	undecorated	teacup	Porcelain footring and partial base. No decoration and footring has a slight wedge-shape to it.
06838	2	porcelain	undecorated	unidentifiable	Thermally altered.
06839	1	black basalt	moulded	teapot	Moulded with flowers. Part of unique vessel: BB-POT1.
06840	1	buff earthenware	glazed	holloware	Clear glaze.
06841	2	stoneware	glazed	holloware	Gray stoneware with clear glaze on exterior and buff-rose glaze on interior.
06842	4	red earthenware, coarse	glazed	holloware	Dark brown mottled glaze on interior. Two sherds mended.
06843	4	red earthenware, coarse	glazed	holloware	Mottled brown glaze.
06844	1	red earthenware, coarse	glazed	holloware	Thermally altered. Mottled brown and green glazed interior and exterior.
06845	1	unidentifiable	Royal rim	flatware	Thermally altered.
06846	22	unidentifiable	unidentified	unidentifiable	Thermally altered.
<b>Operation Sub-total - 218</b>					
<b>Quadrant Sub-total - 218</b>					
<b>Layer Sub-total - 218</b>					
<b>Feature Sub-total - 218</b>					
<b>Unit Subtotal - 218</b>					
<b>Unit: 513-203</b>					
<b>Feature:</b>					
<b>Layer: Topsoil</b>					
<b>Quadrant:</b>					
<b>Operation:</b>					
06770	219	creamware	undecorated	unidentifiable	
06771	19	creamware	undecorated	flatware	
06772	10	creamware	Royal rim	flatware	
06773	1	creamware	engine turned	holloware	Foot.
06774	60	pearlware	undecorated	unidentifiable	
06775	1	pearlware	undecorated	flatware	
06776	3	creamware	undecorated	teacup	Mended base with wedge footring.
06777	19	pearlware	transfer print	unidentifiable	Blue landscape and geometric motifs.
06778	6	pearlware	hand-painted, blue chinoise	unidentifiable	Blue floral and geometric motifs.
06779	2	tin enamelled	undecorated	holloware	
06780	1	white salt-glazed stoneware	moulded	holloware	Partial exterior moulded scene - a man's foot.
06781	1	pearlware	transfer print	flatware	Blue geometric motifs on interior below rim - diaper-dot, etc. Exterior body is faceted.
06782	1	pearlware	transfer print	unidentifiable	Blue geometric motifs. Fish roe line below rim and then a zone of diaper-dot.

## Ceramic Artifact Inventory

### The Butler Site (AhGs-18)

Cat#	Qty	Ware	Motif	Form	Comments
06783	2	pearlware	hand-painted, monochrome	unidentifiable	Blue floral pattern.
06784	2	porcelain	hand-painted, blue chinoise	flatware	Chinese porcelain with blue hand-painted floral design on interior centre of base.
06785	1	black basalt	moulded	teapot	Moulded flower motif on shoulder. Unique ID: BB-POT1.
06786	1	pearlware	transfer print	flatware	Blue transferprint on interior centre of base. Motif is floral and geometric.
06787	1	pearlware	transfer print, blue willow	flatware	Blue Willow transferprint on interior centre of base. Only part of the motif is visible - globular tree foliage.
06788	1	porcelain	hand-painted, blue chinoise	holloware	Chinese porcelain with blue hand-painted floral Chinoiserie motifs on interior and exterior.
06789	1	porcelain	hand-painted, blue chinoise	flatware	Chinese porcelain with blue hand-painted pagoda motif on centre of interior base.
06790	2	creamware	factory slip	holloware	Mocha.
06791	30	unidentifiable	unidentified	unidentifiable	Thermally altered.
06792	3	unidentifiable	unidentified	flatware	Thermally altered.
06793	1	unidentifiable	Royal rim	flatware	Thermally altered.
06794	2	porcelain	undecorated	flatware	Chinese porcelain.
06795	4	porcelain	undecorated	unidentifiable	
06796	1	porcelain	hand-painted, overglaze	flatware	Chinese porcelain with red hand-painted overglaze on interior. Thin line painted below rim and on the body is a remnant of a floral-geometric design.
06797	8	pearlware	Spatterware	holloware	Orange, green and blue paint.
06798	4	jackfield	glazed	holloware	Thermally altered.
06799	2	pearlware	hand-painted, early palette	saucer	Floral motif on interior. Brown and green paint visible.
06800	2	pearlware	hand-painted, early palette	holloware	Floral motif. Green and blue paint visible.
06801	6	pearlware	hand-painted, early palette	unidentifiable	Floral motif in green, blue and brown.
06802	2	pearlware	edgeware, scalloped	flatware	Green edgeware.
06803	2	stoneware	glazed	holloware	Dark brown salt glaze on exterior. Light brown glaze on interior.
06804	1	buff earthenware	glazed	holloware	Clear glaze.
06805	1	red earthenware, coarse	glazed	holloware	Thermally altered. Glazed.
06806	2	stoneware	glazed	holloware	Mottled brown glaze.
06808	1	red earthenware, coarse	glazed	holloware	Mottled brown glaze.
06809	1	red earthenware, coarse	glazed	holloware	Mottled brown glaze. Rounded rim.
06810	1	red earthenware, coarse	glazed	holloware	Mottled green and brown glaze.
06811	1	red earthenware, coarse	glazed	holloware	Dark brown mottled glaze on interior. Unique ID: RED-H8.
06812	15	unidentifiable	unidentified	unidentifiable	Exfoliated body sherds.

**Operation Sub-total - 444**

**Quadrant Sub-total - 444**

# Ceramic Artifact Inventory

## The Butler Site (AhGs-18)

Cat#	Qty	Ware	Motif	Form	Comments
<b>Layer Sub-total - 444</b>					
<b>Feature Sub-total - 444</b>					
<b>Unit Subtotal - 444</b>					
<b>Unit: 513-202</b>					
<b>Feature:</b>					
<b>Layer: Topsoil</b>					
<b>Quadrant:</b>					
<b>Operation:</b>					
06740	171	creamware	undecorated	unidentifiable	
06741	8	creamware	undecorated	flatware	
06742	6	creamware	Royal rim	flatware	
06743	3	creamware	undecorated	flatware	
06744	38	pearlware	undecorated	unidentifiable	
06745	14	pearlware	transfer print	unidentifiable	Blue - several motifs - floral, geometric.
06746	1	pearlware	transfer print, olde blue	holloware	Interior and exterior decorated.
06747	3	pearlware	hand-painted, general	unidentifiable	Blue hand-painted. Unidentifiable motif.
06748	4	pearlware	Spatterware	holloware	Green, orange and blue paint.
06749	1	porcelain	hand-painted, blue chinoise	holloware	Chinese porcelain with blue hand-painted fish roe band below interior rim and then a floral motif on the body. Floral motif on exterior.
06750	1	porcelain	hand-painted, blue chinoise	flatware	Chinese porcelain with blue hand-painted pagoda scene on centre of interior base.
06751	3	porcelain	hand-painted, blue chinoise	flatware	Chinese porcelain with blue hand-painted floral and geometric in-fill motifs.
06752	1	canary ware	undecorated	holloware	Thermally altered.
06753	1	porcelain	hand-painted, blue chinoise	unidentifiable	Thermally altered. Chinese porcelain with blue hand-painted underglaze. Unidentifiable motif.
06754	1	porcelain	undecorated	unidentifiable	
06755	1	pearlware	edgeware, scalloped	flatware	Blue edgeware.
06756	1	jackfield	glazed	holloware	
06757	1	pearlware	hand-painted, early palette	holloware	Brown line below rim on interior and exterior.
06758	2	stoneware	glazed	holloware	Clear glaze.
06759	16	unidentifiable	unidentified	unidentifiable	Thermally altered.
06760	1	red earthenware, coarse	glazed	holloware	Mottled brown glaze.
06761	1	red earthenware, coarse	glazed	holloware	Mottled brown glaze.
06762	4	red earthenware, coarse	glazed	holloware	Mottled brown and green glaze.
06763	1	red earthenware, coarse	glazed	holloware	Glaze has been exfoliated. Unique ID: RED-H7.
06764	10	unidentifiable	unidentified	unidentifiable	Exfoliated body sherds.
<b>Operation Sub-total - 294</b>					
<b>Quadrant Sub-total - 294</b>					

# Ceramic Artifact Inventory

The Butler Site (AhGs-18)

Cat#	Qty	Ware	Motif	Form	Comments
<b>Layer Sub-total - 294</b>					
<b>Feature Sub-total - 294</b>					
<b>Unit Subtotal - 294</b>					
<b>Unit: 513-201</b>					
<b>Feature:</b>					
<b>Layer: Topsoil</b>					
<b>Quadrant:</b>					
<b>Operation:</b>					
06700	317	creamware	undecorated	unidentifiable	
06701	7	creamware	undecorated	flatware	
06702	7	creamware	Royal rim	flatware	
06703	3	creamware	undecorated	unidentifiable	
06704	34	pearlware	undecorated	unidentifiable	
06705	19	pearlware	transfer print	unidentifiable	Blue geometric motifs.
06706	4	pearlware	hand-painted, general	unidentifiable	Blue motif unidentifiable.
06707	1	pearlware	transfer print	flatware	Blue, m essily applied, goes over the top of the inner rim.
06708	1	pearlware	hand-painted, early palette	unidentifiable	Thin greenish-brown paint stroke.
06709	4	pearlware	edgeware, scalloped	flatware	Blue edgeware.
06710	2	pearlware	edgeware, scalloped	flatware	Green edgeware.
06711	5	pearlware	Spatterware	holloware	Blue, green and orange paint.
06712	2	creamware	factory slip	holloware	Yellow and blue band. Engine turned banding.
06713	3	porcelain	hand-painted, blue chinoise	unidentifiable	Chinese porcelain with blue hand-painted underglaze. Geometric motif - spiral and pagoda.
06714	3	unidentifiable	hand-painted, general	unidentifiable	Thermally altered. Blue hand-painted. Motif unidentifiable.
06715	1	stoneware	glazed	holloware	Gray stoneware with clear glaze on exterior and buff-rose glaze on interior.
06716	1	red earthenware, coarse	glazed	holloware	Dark brown mottled glaze on interior.
06717	1	jackfield	glazed	holloware	
06718	2	porcelain	hand-painted, overglaze	flatware	Chinese porcelain with red hand-painted overglaze on interior. Motif is floral and geometric.
06719	1	porcelain	hand-painted, overglaze	flatware	Chinese porcelain with red and black hand-painted overglaze on interior. Floral geometric pattern.
06720	1	canary ware	undecorated	holloware	Thermally altered. Glaze has a greenish cast to it.
06721	2	porcelain	hand-painted, overglaze	flatware	Chinese porcelain with black hand-painted overglaze on interior. Motif is a wavy chain on interior below rim. Rim is scalloped and body is moulded into shallow flutes.
06722	1	porcelain	hand-painted, overglaze	flatware	Chinese porcelain with black hand-painted overglaze on interior body. Motif is a wavy chain. Body is moulded into shallow flutes.

## Ceramic Artifact Inventory

### The Butler Site (AhGs-18)

Cat#	Qty	Ware	Motif	Form	Comments
06723	1	black basalt	undecorated	holloware	Part of lid rim rest.
06724	1	black basalt	moulded	holloware	Moulded fluting.
06725	1	unidentifiable	Royal rim	flatware	Thermally altered.
06726	14	unidentifiable	unidentified	unidentifiable	Thermally altered.
06727	1	white salt-glazed stoneware	undecorated	holloware	Rolled rim. Very thin vessel, possible small jar? Unique ID: WSG-RH2.
06728	1	black basalt	moulded	teapot	Rim sherd with exterior floral and foliate moulding. Shape of vessel is a rounded square. Recessed ledge to secure lid. Unique ID: BB-POT1.
06729	5	unidentifiable	unidentified	unidentifiable	Exfoliated body sherds.
06730	1	pearlware	transfer print	flatware	Blue honeycomb band below interior rim.
06731	1	pearlware	transfer print	flatware	Blue honeycomb pattern band with slight fluting to the mould of the body below.
06732	1	porcelain	hand-painted, overglaze	flatware	Thermal alteration. Chinese porcelain with remnant black and red hand-painted overglaze. Interior band of rosettes below rim.
06733	1	porcelain	moulded	unidentifiable	Chinese porcelain with fluted moulding of the body.
06734	2	buff earthenware	glazed	holloware	Clear glaze.
06735	2	stoneware	glazed	holloware	Dark brown glaze on exterior and light brown glaze on interior.
06736	1	red earthenware, coarse	glazed	holloware	Mottled brown glaze.
06737	1	red earthenware, coarse	glazed	holloware	Thermally altered. Glazed.
<b>Operation Sub-total - 456</b>					
<b>Quadrant Sub-total - 456</b>					
<b>Layer Sub-total - 456</b>					
<b>Feature Sub-total - 456</b>					
<b>Unit Subtotal - 456</b>					
<b>Unit:</b> 513-200					
<b>Feature:</b>					
<b>Layer:</b> Topsoil					
<b>Quadrant:</b>					
<b>Operation:</b>					
06670	106	creamware	undecorated	unidentifiable	
06671	18	pearlware	undecorated	unidentifiable	
06672	1	unidentifiable	Royal rim	flatware	
06673	3	unidentifiable	undecorated	flatware	Thermally altered.
06674	13	unidentifiable	unidentified	unidentifiable	Thermally altered.
06675	1	black basalt	undecorated	holloware	Thermally altered.
06676	1	pearlware	hand-painted, early palette	holloware	Thermally altered. Floral motif - green and brown paint.
06677	2	white salt-glazed stoneware	undecorated	holloware	
06678	5	pearlware	transfer print	unidentifiable	Blue floral and geometric motifs.
06679	3	pearlware	hand-painted, general	unidentifiable	Blue floral.

## Ceramic Artifact Inventory

### The Butler Site (AhGs-18)

Cat#	Qty	Ware	Motif	Form	Comments
06680	1	pearlware	hand-painted, early palette	flatware	Brown line below rim.
06681	1	porcelain	moulded	unidentifiable	Porcelain with a fluted moulding to the body.
06682	1	pearlware	moulded	holloware	Fluted exterior body.
06683	2	red earthenware, coarse	unidentified	holloware	Exfoliated.
06684	1	stoneware	glazed	holloware	Mottled brown and yellow glaze on exterior.
06685	1	red earthenware, coarse	glazed	holloware	Dark brown mottled glaze.
06686	2	red earthenware, coarse	glazed	holloware	Thermally altered. Brown mottled glaze.
06687	1	porcelain	undecorated	unidentifiable	Base with small, low wedge footring.
06688	1	porcelain	hand-painted, overglaze	holloware	Chinese porcelain with red and black hand-painted overglaze on exterior. Pattern is a red wash with black outlined hexagonal style pattern.
06689	2	porcelain	hand-painted, overglaze	flatware	Chinese porcelain with remnants of black hand-painted overglaze on interior. Pattern is a wavy chain below the interior rim. The rim is scalloped and body moulded in flutes.
06690	1	porcelain	hand-painted, blue chinoise	unidentifiable	Chinese porcelain with blue hand-painted underglaze. Geometric chinoiserie - spirals, etc.
06691	1	porcelain	undecorated	unidentifiable	
06692	1	unidentifiable	hand-painted, blue chinoise	unidentifiable	Thermally altered.
06693	4	unidentifiable	unidentified	unidentifiable	Exfoliated body sherds.
<b>Operation Sub-total - 173</b>					
<b>Quadrant Sub-total - 173</b>					
<b>Layer Sub-total - 173</b>					
<b>Feature Sub-total - 173</b>					
<b>Unit Subtotal - 173</b>					
<b>Unit: 512-222</b>					
<b>Feature:</b>					
<b>Layer:</b> Topsoil					
<b>Quadrant:</b>					
<b>Operation:</b>					
06660	4	creamware	undecorated	unidentifiable	
06661	1	pearlware	undecorated	unidentifiable	
06662	1	stoneware	glazed	holloware	Thermally altered. Gray stoneware.
<b>Operation Sub-total - 6</b>					
<b>Quadrant Sub-total - 6</b>					
<b>Layer Sub-total - 6</b>					
<b>Feature Sub-total - 6</b>					
<b>Unit Subtotal - 6</b>					
<b>Unit: 512-218</b>					
<b>Feature:</b>					
<b>Layer:</b> Topsoil					
<b>Quadrant:</b>					

## Ceramic Artifact Inventory

### The Butler Site (AhGs-18)

Cat#	Qty	Ware	Motif	Form	Comments
<b>Operation:</b>					
06650	2	red earthenware, coarse	glazed	holloware	Mottled brown glaze.
06651	1	pearlware	edgeware, scalloped	flatware	Blue edgeware.
06652	1	canary ware	hand-painted, overglaze	holloware	Remnant hand-painted overglaze. Motif is floral.
06653	1	porcelain	hand-painted, overglaze	unidentifiable	Chinese porcelain with remnant hand-painted overglaze motif on interior. Geometric Chinoiserie.
06654	1	porcelain	hand-painted, overglaze	holloware	Chinese porcelain with remnant red hand-painted overglaze. Possibly a floral motif - somewhat indistinguishable.
06655	1	unidentifiable	hand-painted, blue chinoise	unidentifiable	Thermally altered. Partial concentric circle pattern.
<i>Operation Sub-total - 7</i>					
<i>Quadrant Sub-total - 7</i>					
<i>Layer Sub-total - 7</i>					
<i>Feature Sub-total - 7</i>					
<i>Unit Subtotal - 7</i>					
<b>Unit:</b> 512-215					
<b>Feature:</b>					
<b>Layer:</b> Topsoil					
<b>Quadrant:</b>					
<b>Operation:</b>					
06640	1	stoneware	unidentified	holloware	Thermally altered.
06641	1	porcelain	hand-painted, overglaze	holloware	Chinese porcelain with remnant red hand-painted overglaze. Motif shows a feather.
06642	1	porcelain	unidentified	holloware	Thermally altered.
<i>Operation Sub-total - 3</i>					
<i>Quadrant Sub-total - 3</i>					
<i>Layer Sub-total - 3</i>					
<i>Feature Sub-total - 3</i>					
<i>Unit Subtotal - 3</i>					
<b>Unit:</b> 512-212					
<b>Feature:</b>					
<b>Layer:</b> Topsoil					
<b>Quadrant:</b>					
<b>Operation:</b>					
06610	23	creamware	undecorated	unidentifiable	
06611	8	pearlware	undecorated	unidentifiable	
06612	1	creamware	undecorated	flatware	
06613	8	unidentifiable	unidentified	unidentifiable	Thermally altered.
06614	1	black basalt	undecorated	holloware	Thermally altered.
06615	2	pearlware	transfer print	unidentifiable	Blue transferprint - motif unidentifiable.
06616	2	jackfield	glazed	holloware	Thermally altered.

## Ceramic Artifact Inventory

### The Butler Site (AhGs-18)

Cat#	Qty	Ware	Motif	Form	Comments
06617	1	porcelain	hand-painted, overglaze	unidentifiable	Chinese porcelain with black hand-painted overglaze. Motif is a thin line below the rim and the start of an unidentifiable body motif.
06618	1	pearlware	hand-painted, general	holloware	Blue rim and diagonal lines radiating from the rim around the exterior.
06619	1	pearlware	hand-painted, general	unidentifiable	Blue rim and unidentifiable body motif. One side exfoliated.
06620	1	pearlware	edgeware, scalloped	flatware	Blue edgeware.
06621	1	porcelain	hand-painted, blue chinoise	holloware	Chinese porcelain with blue hand-painted geometric Chinoiserie.
06622	1	pearlware	Spatterware	holloware	Blue and green paint.
06623	2	creamware	factory slip	holloware	Mocha with dendritic design.
06624	1	pearlware	edgeware, scalloped	flatware	Exfoliated sherd of scalloped green edgeware.
06625	1	canary ware	undecorated	holloware	
06626	1	porcelain	hand-painted, overglaze	flatware	Chinese porcelain with red hand-painted overglaze. Geometric pattern partially worn away. Slightly scalloped rim and fluted body.
06627	1	porcelain	undecorated	unidentifiable	
06628	1	red earthenware, coarse	glazed	holloware	Mottled brown glaze.
06629	2	red earthenware, coarse	unidentified	holloware	Glaze exfoliated.
06630	1	unidentifiable	unidentified	unidentifiable	Exfoliated body sherds.
<b>Operation Sub-total - 61</b>					
<b>Quadrant Sub-total - 61</b>					
<b>Layer Sub-total - 61</b>					
<b>Feature Sub-total - 61</b>					
<b>Unit Subtotal - 61</b>					
<b>Unit: 512-211</b>					
<b>Feature:</b>					
<b>Layer: Topsoil</b>					
<b>Quadrant:</b>					
<b>Operation:</b>					
06590	44	creamware	undecorated	unidentifiable	
06591	3	creamware	undecorated	flatware	
06592	17	unidentifiable	unidentified	unidentifiable	Thermally altered.
06593	2	pearlware	undecorated	unidentifiable	
06594	1	pearlware	edgeware, scalloped	flatware	Green edgeware.
06595	1	canary ware	undecorated	holloware	
06596	1	white salt-glazed stoneware	undecorated	holloware	Base and partial foot ring. May be the same vessel as Cat. 06573. Unique ID: WSG-H1.
06597	2	red earthenware, coarse	glazed	holloware	Mottled green and brown glaze.
06598	1	porcelain	unidentified	unidentifiable	Thermally altered.
06599	1	pearlware	transfer print	unidentifiable	Transferprint. Pattern unidentifiable.
06600	1	jackfield	glazed	holloware	Thermally altered.



## Ceramic Artifact Inventory

### The Butler Site (AhGs-18)

Cat#	Qty	Ware	Motif	Form	Comments
06601	1	porcelain	hand-painted, blue chinoise	unidentifiable	Chinese porcelain with blue hand-painted underglaze. Geometric motif - cross-hatching band below interior rim.
06602	1	porcelain	hand-painted, blue chinoise	holloware	Chinese porcelain with blue hand-painted underglaze on interior and exterior. Chinoiserie patterns.
06603	1	pearlware	hand-painted, general	holloware	Blue floral motif on exterior.
06604	1	pearlware	hand-painted, blue chinoise	holloware	
06605	1	porcelain	hand-painted, blue chinoise	holloware	Chinese porcelain with blue hand-painted landscape motif.
<b>Operation Sub-total - 79</b>					
<b>Quadrant Sub-total - 79</b>					
<b>Layer Sub-total - 79</b>					
<b>Feature Sub-total - 79</b>					
<b>Unit Subtotal - 79</b>					
<b>Unit: 512-210</b>					
<b>Feature:</b>					
<b>Layer: Topsoil</b>					
<b>Quadrant:</b>					
<b>Operation:</b>					
06960	32	creamware	undecorated	unidentifiable	
06961	2	creamware	undecorated	flatware	
06962	1	creamware	Royal rim	flatware	
06963	7	pearlware	undecorated	unidentifiable	
06964	1	pearlware	transfer print	unidentifiable	Blue transferprint.
06965	1	porcelain	hand-painted, blue chinoise	holloware	Chinese porcelain with blue hand-painted Chinoiserie pattern on exterior. A landscape pattern.
06966	1	pearlware	transfer print	holloware	Blue transferprint on interior and exterior .Geometric patterns.
06967	1	pearlware	edgeware, scalloped	flatware	Green edgeware.
06968	1	canary ware	undecorated	holloware	
06969	1	jackfield	gilt	holloware	
06970	1	porcelain	undecorated	unidentifiable	Thermally altered.
06971	1	pearlware	hand-painted, early palette	unidentifiable	Thin brown line below rim. One side exfoliated.
06972	1	pearlware	hand-painted, early palette	flatware	Brown line on interior below rim.
06973	2	porcelain	hand-painted, overglaze	saucer	Chinese porcelain with remnant black and red hand-painted overglaze on interior centre. Architectural motif. Two sherds mended.
06974	2	unidentifiable	unidentified	unidentifiable	Thermally altered. Blue decoration visible but not identifiable.
06975	13	unidentifiable	unidentified	unidentifiable	Thermally altered.
06976	1	unidentifiable	Royal rim	flatware	
<b>Operation Sub-total - 69</b>					
<b>Quadrant Sub-total - 69</b>					
<b>Layer Sub-total - 69</b>					

## Ceramic Artifact Inventory

The Butler Site (AhGs-18)

Cat#	Qty	Ware	Motif	Form	Comments
<b>Feature Sub-total - 69</b>					
<b>Unit Subtotal - 69</b>					
<b>Unit:</b> 512-209					
<b>Feature:</b>					
<b>Layer:</b> Topsoil					
<b>Quadrant:</b>					
<b>Operation:</b>					
06560	60	creamware	undecorated	unidentifiable	
06561	2	creamware	undecorated	flatware	
06562	1	creamware	Royal rim	flatware	
06563	21	pearlware	undecorated	unidentifiable	
06564	1	pearlware	undecorated	flatware	
06565	7	canary ware	hand-painted, overglaze	holloware	Remnant red hand-painted overglaze. Motif is floral and a line of loops.
06566	10	unidentifiable	unidentified	unidentifiable	Thermally altered.
06567	1	porcelain	hand-painted, overglaze	holloware	Chinese porcelain with black and red hand-painted overglaze. Motif resembles fish scales.
06568	1	red earthenware, coarse	glazed	holloware	Mottled brown glaze.
06569	1	stoneware	glazed	holloware	Thermally altered. Mottled brown and yellow glaze on exterior.
06570	1	buff earthenware	glazed	holloware	Clear glaze.
06571	1	porcelain	hand-painted, overglaze	unidentifiable	Chinese porcelain with red hand-painted overglaze on interior side of sherd. Unidentifiable motif.
06572	1	tin enamelled	undecorated	holloware	
06573	1	white salt-glazed stoneware	Scratch Blue	holloware	Base and body with a portion of scratch blue incision. Unique ID: WSG-H1.
06574	1	pearlware	hand-painted, early palette	holloware	Blue, brown and green paint.
06575	1	jackfield	glazed	holloware	
06576	1	pearlware	transfer print	unidentifiable	Blue line of fish roe pattern below rim and then diaper-dot pattern below that.
06577	1	pearlware	hand-painted, general	unidentifiable	Blue line along edge of rim. Heavily exfoliated.
06578	1	porcelain	hand-painted, blue chinoise	saucer	Chinese porcelain with blue hand-painted floral and geometric motif below rim. Unique ID: CHI-SAU4.
06579	1	porcelain	undecorated	flatware	
06580	1	pearlware	hand-painted, blue chinoise	unidentifiable	Geometric motif.
06581	1	pearlware	hand-painted, blue chinoise	unidentifiable	Unidentifiable motif.
06582	1	creamware	incised	holloware	Incised meander pattern filled in with reddish-brown slip.
06583	1	pearlware	edgeware, scalloped	flatware	Green edgeware. Exfoliated.
06584	1	porcelain	undecorated	unidentifiable	
06585	2	unidentifiable	unidentified	unidentifiable	Exfoliated body sherds.
<b>Operation Sub-total - 122</b>					
<b>Quadrant Sub-total - 122</b>					

## Ceramic Artifact Inventory

The Butler Site (AhGs-18)

Cat#	Qty	Ware	Motif	Form	Comments
<i>Layer Sub-total - 122</i>					
<i>Feature Sub-total - 122</i>					
<i>Unit Subtotal - 122</i>					
<b>Unit:</b> 512-208					
<b>Feature:</b>					
<b>Layer:</b> Topsoil					
<b>Quadrant:</b>					
<b>Operation:</b>					
06540	1	stoneware	glazed	holloware	Mottled brown and yellow glaze on exterior.
06541	1	red earthenware, coarse	glazed	holloware	Mottled reddish-brown glaze on interior.
06542	1	creamware	undecorated	unidentifiable	Slight thermal alteration.
06543	1	canary ware	hand-painted, overglaze	holloware	Remnant of red hand-painted overglaze. Motif is floral and a line of loops.
06544	3	canary ware	hand-painted, overglaze	holloware	Remnant of red hand-painted overglaze. Motif is floral and line of loops.
06545	1	porcelain	hand-painted, blue chinoise	holloware	Thermally altered. Chinese porcelain with indistinguishable blue motif on interior and exterior.
06546	1	porcelain	moulded	flatware	Base with partial body showing lightly fluted/panelled exterior body.
06547	1	creamware	incised	holloware	Incised meander pattern band filled with reddish-brown slip, below exterior rim.
06548	1	pearlware	hand-painted, early palette	flatware	Brown line below rim of interior.
06549	1	creamware	factory slip	holloware	Mocha with dendritic pattern.
06550	1	jackfield	glazed	holloware	
06551	1	porcelain	hand-painted, overglaze	flatware	Thermally altered. Chinese porcelain with remnant red and black hand-painted overglaze on interior. Motif unidentifiable but may be a landscape scene with a human figure. Small wedge shaped foot ring on base.
06552	1	porcelain	hand-painted, blue chinoise	flatware	Thermally altered. Chinese porcelain with blue hand-painted Chinoiserie style motif (unidentifiable) on interior.
06553	1	stoneware	glazed	holloware	Gray stoneware with clear glaze and partial incised pattern filled with cobalt blue slip.
<i>Operation Sub-total - 16</i>					
<i>Quadrant Sub-total - 16</i>					
<i>Layer Sub-total - 16</i>					
<i>Feature Sub-total - 16</i>					
<i>Unit Subtotal - 16</i>					
<b>Unit:</b> 512-207					
<b>Feature:</b>					
<b>Layer:</b> Topsoil					

## Ceramic Artifact Inventory

### The Butler Site (AhGs-18)

Cat#	Qty	Ware	Motif	Form	Comments
<b>Quadrant:</b>					
<b>Operation:</b>					
06510	71	creamware	undecorated	unidentifiable	
06511	3	creamware	undecorated	flatware	
06512	1	creamware	undecorated	flatware	
06513	1	creamware	moulded	holloware	Moulded body sherd. Unidentifiable motif, but moulding appears in a braided or twisted pattern.
06514	13	pearlware	undecorated	unidentifiable	
06515	9	unidentifiable	unidentified	unidentifiable	Thermally altered.
06516	3	unidentifiable	unidentified	flatware	Thermally altered.
06517	1	unidentifiable	Royal rim	flatware	Thermally altered.
06518	1	white salt-glazed stoneware	undecorated	unidentifiable	
06519	2	canary ware	undecorated	unidentifiable	
06520	1	porcelain	hand-painted, overglaze	holloware	Chinese porcelain with remnant hand-painted overglaze. Motif is a Chinoiserie showing a pagoda.
06521	1	black basalt	undecorated	holloware	
06522	1	porcelain	hand-painted, overglaze	flatware	Chinese porcelain with black hand-painted overglaze. Motif is a wavy chain below interior rim. Rim is scalloped and body has shallow fluted moulding.
06523	1	jackfield	glazed	holloware	.
06524	4	pearlware	transfer print	unidentifiable	Blue motifs unidentifiable.
06525	4	pearlware	hand-painted, blue chinoise	unidentifiable	Blue cross-hatching and other unidentifiable motifs.
06526	1	pearlware	edgware, scalloped	flatware	Green edgware. Heavily exfoliated.
06527	1	creamware	incised	holloware	Incised meander pattern band filled with dark reddish-brown slip, below exterior rim.
06528	1	pearlware	hand-painted, early palette	unidentifiable	Brown paint.
06529	1	pearlware	transfer print	saucer	Blue transferprint on interior from rim downward into centre of vessel. Pattern is floral.
06530	1	porcelain	hand-painted, blue chinoise	holloware	Chinese porcelain with blue hand-painted underglaze on exterior and interior. Exterior has a floral and geometric motif with very little dead space. Interior has a delicate flora pattern.
06531	1	porcelain	hand-painted, blue chinoise	flatware	Chinese porcelain with blue hand-painted band of cross-hatching below interior rim.
06532	1	red earthenware, coarse	glazed	holloware	Salt glazed reddish-brown slip on exterior and mottled light brown glaze on interior.
06533	2	red earthenware, coarse	glazed	holloware	Dark brown mottled glaze.
06534	1	red earthenware, coarse	unidentified	holloware	Exfoliated.

## Ceramic Artifact Inventory

### The Butler Site (AhGs-18)

Cat#	Qty	Ware	Motif	Form	Comments
06535	4	unidentifiable	unidentified	unidentifiable	Exfoliated body sherds.
<i>Operation Sub-total - 131</i>					
<i>Quadrant Sub-total - 131</i>					
<i>Layer Sub-total - 131</i>					
<i>Feature Sub-total - 131</i>					
<i>Unit Subtotal - 131</i>					
<b>Unit:</b> 512-206					
<b>Feature:</b>					
<b>Layer:</b> Topsoil					
<b>Quadrant:</b>					
<b>Operation:</b>					
06480	108	creamware	undecorated	unidentifiable	
06481	31	pearlware	undecorated	unidentifiable	
06482	6	pearlware	hand-painted, early palette	unidentifiable	Blue motifs unidentifiable.
06483	7	pearlware	transfer print	unidentifiable	Blue motifs unidentifiable.
06484	1	creamware	moulded	holloware	Moulded leaf on exterior.
06485	1	unidentifiable	hand-painted, general	unidentifiable	Thermally altered. Blue motif unidentifiable.
06486	3	creamware	undecorated	unidentifiable	
06487	1	tin enamelled	undecorated	holloware	
06488	1	creamware	factory slip	holloware	Yellow band one exterior.
06489	1	unidentifiable	factory slip	holloware	Marble-ized exterior in blue and brown.
06490	2	stoneware	glazed	holloware	Clear glazed gray stoneware with buff-pink glaze on interior.
06491	1	canary ware	undecorated	holloware	
06492	2	porcelain	undecorated	unidentifiable	Thermally altered.
06493	1	pearlware	hand-painted, early palette	unidentifiable	Green paint.
06494	1	pearlware	edgeware, scalloped	flatware	Green edgeware.
06495	1	porcelain	hand-painted, overglaze	saucer	Chinese porcelain with black and red hand-painted overglaze on the interior. Motif is a series of lines below the rim and onto the body where a floral-esque pattern begins. Unique ID: CHI-SAUI0.
06496	2	porcelain	undecorated	unidentifiable	
06497	1	porcelain	hand-painted, blue chinoise	holloware	Thermally altered. Chinese porcelain with blue hand-painted underglaze on exterior and interior. Motif unidentifiable.
06498	1	porcelain	hand-painted, blue chinoise	unidentifiable	Chinese porcelain with blue hand-painted with overlapping foliate and geometric motif.
06499	1	red earthenware, coarse	glazed	holloware	Dark brown mottled glaze.
06500	1	pearlware	transfer print, Olde Blue	teacup	Blue honeycomb pattern below rim on exterior and interior. Exterior also exhibits fluting of the body below the band of honeycomb. Unique ID: PE-CUP6.

## Ceramic Artifact Inventory

### The Butler Site (AhGs-18)

Cat#	Qty	Ware	Motif	Form	Comments
06501	2	unidentifiable	Royal rim	flatware	Thermally altered.
06502	1	stoneware	glazed	holloware	Mottled brown and yellow glaze on exterior.
06503	1	porcelain	undecorated	holloware	Porcelain base. Rounded footring. Body of vessel would have flared directly out and upwards from the base.
06504	3	unidentifiable	unidentified	unidentifiable	Exfoliated body sherds.
06505	22	unidentifiable	unidentified	unidentifiable	Thermally altered.
<b>Operation Sub-total - 203</b>					
<b>Quadrant Sub-total - 203</b>					
<b>Layer Sub-total - 203</b>					
<b>Feature Sub-total - 203</b>					
<b>Unit Subtotal - 203</b>					
<b>Unit:</b> 512-205					
<b>Feature:</b>					
<b>Layer:</b> Topsoil					
<b>Quadrant:</b>					
<b>Operation:</b>					
06440	136	creamware	undecorated	unidentifiable	
06441	39	pearlware	undecorated	unidentifiable	
06442	4	porcelain	hand-painted, blue chinoise	flatware	Thermally altered. Chinese porcelain with blue hand-painted on interior side of base. Chinoiserie style foliage.
06443	8	pearlware	transfer print	unidentifiable	Blue transferprint.
06444	3	canary ware	undecorated	unidentifiable	
06445	1	canary ware	undecorated	holloware	
06446	2	creamware	undecorated	flatware	
06447	2	unidentifiable	undecorated	flatware	Thermally altered.
06448	16	unidentifiable	undecorated	unidentifiable	Thermally altered.
06449	3	creamware	Royal rim	flatware	
06450	2	creamware	undecorated	unidentifiable	
06451	1	unidentifiable	hand-painted, general	saucer	Thermally altered. Blue parallel lines on interior rim.
06452	1	creamware	Royal rim	flatware	Thermally altered.
06453	1	pearlware	hand-painted, blue chinoise	holloware	Thermally altered. Blue cross-hatching on interior and exterior.
06454	1	pearlware	transfer print	holloware	Blue transferprint on exterior - floral motif.
06455	1	buff earthenware	glazed	holloware	Clear glazed body.
06456	2	tin enamelled	undecorated	holloware	
06457	4	porcelain	undecorated	unidentifiable	
06458	2	pearlware	hand-painted, general	unidentifiable	Blue linear shapes - circles ovals, etc.
06459	1	pearlware	hand-painted, general	unidentifiable	Blue linear shapes. Line along top of rim.

## Ceramic Artifact Inventory

### The Butler Site (AhGs-18)

Cat#	Qty	Ware	Motif	Form	Comments
06460	2	porcelain	hand-painted, overglaze	flatware	Chinese porcelain with black hand-painted overglaze on interior. Rim is scalloped, body is fluted and the motif is a wavy black chain below the rim.
06461	1	creamware	factory slip	holloware	Yellow band on exterior.
06462	2	pearlware	Spatterware	holloware	Green and blue paint.
06463	1	unidentifiable	factory slip	holloware	Marble-ized pattern on exterior in blue and brown. Interior is exfoliated.
06464	1	pearlware	hand-painted, early palette	unidentifiable	Brown line below rim with blue petal.
06465	1	porcelain	hand-painted, blue chinoise	holloware	Thermally altered. Chinese porcelain with blue hand-painted underglaze on interior and exterior. Geometric Chinoiserie pattern.
06466	6	red earthenware, coarse	glazed	holloware	Mottled brown glaze.
06467	1	pearlware	hand-painted, early palette	unidentifiable	Foral motif. Brown stem, blue flower.
06468	1	red earthenware, coarse	glazed	holloware	Mottled green and brown glaze.
06469	1	rosso antico	engine turned	holloware	Exterior body has engine turned incision in a pattern of waved lines.
06470	1	stoneware	glazed	holloware	Clear glaze.
06471	1	RWE	transfer print	holloware	Red transferprint on interior and exterior. Motif unidentifiable because sherd is heavily exfoliated.
06472	2	red earthenware, coarse	glazed	holloware	Mottled green and brown glaze.
06473	19	unidentifiable	unidentified	unidentifiable	Exfoliated body sherds.
<b>Operation Sub-total - 270</b>					
<b>Quadrant Sub-total - 270</b>					
<b>Layer Sub-total - 270</b>					
<b>Feature Sub-total - 270</b>					
<b>Unit Subtotal - 270</b>					
<b>Unit: 512-204</b>					
<b>Feature:</b>					
<b>Layer: Topsoil</b>					
<b>Quadrant:</b>					
<b>Operation:</b>					
06390	1	black basalt	moulded	teapot	Moulded shoulder sherd. Moulded with flowers: roses, daisies, etc. Mends with Cat. 03080. Unique ID: BB-POT01.
06391	186	creamware	undecorated	unidentifiable	
06392	10	creamware	undecorated	flatware	
06393	2	creamware	Royal rim	flatware	
06394	2	creamware	undecorated	unidentifiable	
06395	38	pearlware	undecorated	unidentifiable	
06396	27	unidentifiable	unidentified	unidentifiable	Thermally altered.
06397	2	stoneware	glazed	holloware	Mottled brown and yellow glaze on exterior.
06398	3	jackfield	glazed	holloware	

## Ceramic Artifact Inventory

### The Butler Site (AhGs-18)

Cat#	Qty	Ware	Motif	Form	Comments
06399	2	pearlware	transfer print	flatware	Blue transferprint on interior side of base. Foliate motif.
06400	2	porcelain	hand-painted, blue chinoise	flatware	Thermally altered. Chinese porcelain with blue hand-painted pagoda in the interior centre. Two sherds mend.
06401	3	pearlware	transfer print	holloware	Blue foliate and other unidentifiable patterns.
06402	3	porcelain	hand-painted, blue chinoise	flatware	Thermally altered. Chinese porcelain with blue hand-painted Chinoiserie patterns - geometric.
06403	2	red earthenware, coarse	glazed	holloware	Gray glaze on exterior and buff-rose on interior.
06404	1	porcelain	hand-painted, blue chinoise	holloware	Thermally altered. Chinese porcelain with blue hand-painted floral motif on exterior.
06405	5	pearlware	transfer print	unidentifiable	Blue foliate motifs, some probably from Blue Willow.
06406	5	pearlware	Spatterware	holloware	Green, blue and orange.
06407	3	unidentifiable	undecorated	flatware	Thermally altered.
06408	2	buff earthenware	glazed	holloware	Clear glaze.
06409	2	porcelain	undecorated	unidentifiable	Thermally altered.
06410	1	porcelain	hand-painted, overglaze	holloware	Thermally altered. Chinese porcelain with remnant of red and black hand-painted overglaze on exterior. Geometric in-fill motif.
06411	1	porcelain	hand-painted, overglaze	unidentifiable	Chinese porcelain with red hand-painted overglaze on interior. Motif is a cross-hatching pattern with dots in the centre of each compartment. Edges of sherd show floral- geometric embellishment.
06412	1	unidentifiable	hand-painted, general	holloware	Thermally altered. Scalloped rim sherd with a remnant of hand-painted asterisk-star motif as seen on pearlware.
06413	6	pearlware	hand-painted, early palette	unidentifiable	Foliate motif - brown and green leaves.
06414	1	white salt-glazed stoneware	moulded	holloware	Moulded exterior. Moulding is a basket of flowers.
06415	3	red earthenware, coarse	glazed	holloware	Brown and green mottled glaze.
06416	7	red earthenware, coarse	glazed	holloware	Mottled brown glaze.
06417	1	porcelain	hand-painted, blue chinoise	saucer	Thermally altered. Chinese porcelain with blue hand-painted band below interior rim. Motif obscured by encrustation.
06418	1	pearlware	hand-painted, early palette	holloware	Thermally altered. A dab of blue hand-painted on exterior side.
06419	1	pearlware	transfer print	flatware	Blue transferprint on interior rim. Lozenge pattern below a thick blue line delineating the band from the rim.
06420	1	pearlware	moulded	holloware	Fluted exterior body.



## Ceramic Artifact Inventory

### The Butler Site (AhGs-18)

Cat#	Qty	Ware	Motif	Form	Comments
06421	1	creamware	moulded	saucer	Moulded rim. Moulding is a leaf. Unique ID: CRE-SAU2.
06422	1	creamware	factory slip	holloware	Mocha with dendritic pattern on exterior.
06423	1	creamware	factory slip	holloware	Yellow band on exterior.
06424	1	pearlware	hand-painted, blue chinoise	saucer	Blue cross-hatching below interior rim.
06425	1	porcelain	undecorated	unidentifiable	
06426	1	white salt-glazed stoneware	Scratch Blue	holloware	Scratch blue - incised line on exterior body.
06427	1	pearlware	hand-painted, blue chinoise	unidentifiable	Cross-hatching.
06428	2	porcelain	hand-painted, overglaze	holloware	Chinese porcelain with red and black hand-painted overglaze on exterior. Foliage motif, from a larger scene.
06429	1	porcelain	moulded	unidentifiable	Moulded body - somewhat faceted, but not heavily.
06430	1	black basalt	moulded	holloware	Body sherd with moulded fluting on exterior.
06431	1	black basalt	undecorated	holloware	Rim fragment.
06432	1	black basalt	moulded	teapot	Moulded body sherd. Floral motif. Unique ID: BB-POT1.
06433	11	unidentifiable	unidentified	unidentifiable	Exfoliated body sherds.
<b>Operation Sub-total - 349</b>					
<b>Quadrant Sub-total - 349</b>					
<b>Layer Sub-total - 349</b>					
<b>Feature Sub-total - 349</b>					
<b>Unit Subtotal - 349</b>					
<b>Unit:</b> 512-203					
<b>Feature:</b>					
<b>Layer:</b> Topsoil					
<b>Quadrant:</b>					
<b>Operation:</b>					
06340	228	creamware	undecorated	unidentifiable	
06341	18	creamware	undecorated	flatware	
06342	39	pearlware	undecorated	unidentifiable	
06343	1	creamware	engine turned	holloware	Engine turned.
06344	1	white salt-glazed stoneware	undecorated	unidentifiable	
06345	1	pearlware	hand-painted, early palette	holloware	Brown hand-painted line below rim on exterior.
06346	3	creamware	Royal rim	flatware	
06347	5	creamware	undecorated	unidentifiable	
06348	1	creamware	undecorated	flatware	
06349	7	pearlware	transfer print	holloware	Blue motif is Chinoiserie with architectural elements.
06350	7	pearlware	transfer print	unidentifiable	Blue floral and Chinoiserie motifs.
06351	7	pearlware	hand-painted, general	unidentifiable	Blue floral and geometric.
06352	3	pearlware	edgeware, scalloped	flatware	Blue edgeware.
06353	1	unidentifiable	edgeware, scalloped	flatware	Thermally altered.

## Ceramic Artifact Inventory

### The Butler Site (AhGs-18)

Cat#	Qty	Ware	Motif	Form	Comments
06354	2	pearlware	transfer print	flatware	Blue transferprint on interior base. Motif shows landscape elements.
06355	2	porcelain	hand-painted, blue chinoise	flatware	Thermally altered. Chinese porcelain with blue hand-painted floral motif on interior of base.
06356	2	canary ware	hand-painted, overglaze	unidentifiable	Remnant red hand-painted overglaze. Motif is indistinguishable.
06357	2	creamware	factory slip	holloware	Yellowish brown band on exterior.
06358	1	tin enamelled	undecorated	holloware	
06359	2	pearlware	hand-painted, early palette	holloware	Floral motif. Brown, blue, and green.
06360	1	unidentifiable	factory slip	holloware	Factory slip. Exterior has a marble-ized look - brown and blue swirling. Interior side is exfoliated.
06361	5	pearlware	Spatterware	holloware	Green, blue and orange paint.
06362	1	unidentifiable	undecorated	flatware	Thermally altered.
06363	1	unidentifiable	Royal rim	flatware	Thermally altered.
06364	14	unidentifiable	unidentified	unidentifiable	Thermally altered.
06365	1	red earthenware, coarse	glazed	holloware	Thermally altered. Lip of rim curls outward. Glaze has been altered in texture and colour.
06366	2	stoneware	glazed	holloware	Mottled brownish glaze.
06367	2	jackfield	glazed	holloware	
06368	1	white salt-glazed stoneware	moulded	lid	Teapot lid finial. Fruit-shaped, possibly a pomegranate.
06369	1	stoneware	glazed	holloware	Salt-glazed stoneware with dark brown glaze on exterior and light brown glaze on interior.
06370	3	red earthenware, coarse	glazed	holloware	Mottled brown glaze.
06371	1	porcelain	hand-painted, overglaze	unidentifiable	Chinese porcelain with red hand-painted overglaze on interior. Floral motif.
06372	1	porcelain	undecorated	unidentifiable	Thermally altered.
06373	1	porcelain	undecorated	unidentifiable	
06374	1	porcelain	hand-painted, overglaze	flatware	Chinese porcelain with black and red hand-painted overglaze. Band of rosettes below rim on interior.
06375	1	pearlware	hand-painted, monochrome	unidentifiable	Blue interior. Exterior is exfoliated. Motif is a thin line below rim with dots on the body that could be representative of flower buds.
06376	1	pearlware	transfer print	unidentifiable	Blue interior below rim. Triangular pattern leading into a geometric medallion.
06377	1	pearlware	transfer print	unidentifiable	Blue transferprint reminiscent of geometric pattern found on Blue Willow. Motif on interior below rim. Fish roe line below rim then diaper-dot before blending into a medallion. Exterior exfoliated.

## Ceramic Artifact Inventory

### The Butler Site (AhGs-18)

Cat#	Qty	Ware	Motif	Form	Comments
06378	1	pearlware	transfer print	unidentifiable	Blue-printed four-petaled 'daisy' pattern below interior rim with a solid dark blue line. Exterior side is exfoliated.
06379	1	red earthenware, coarse	glazed	holloware	Part of a rim with green glaze.
06380	1	red earthenware, coarse	glazed	holloware	Mottled green glaze on interior.
06381	1	pearlware	transfer print, Olde Blue	teacup	Blue honeycombs below rim on interior and exterior. There is the start of fluted moulding on the exterior side below the transferprint band. Unique ID: PE-CUP6.
06382	1	porcelain	hand-painted, blue chinoise	saucer	Chinese porcelain with blue hand-painted underglaze. Interior below rim is decorated with a thin blue line and then a band of geometric motifs on the body: diaper-dot, cross-hatching and floral embellishment. Unique ID: CHI-SAU9.
06383	1	red earthenware, coarse	glazed	bowl, general	Mottled dark brown glazing on a folded rim. Unique ID: RED-B7.
06384	1	red earthenware, coarse	glazed	milkpan	Mottled reddish-green glaze on interior and reddish-brown glaze from interior rim over onto the exterior rim. Exterior glazing has been rubbed away. Unique ID: RED-MP-7.
06385	5	unidentifiable	unidentified	unidentifiable	Exfoliated body sherds.
06386	1	black basalt	moulded	holloware	Moulded daisy on exterior.
<b>Operation Sub-total - 385</b>					
<b>Quadrant Sub-total - 385</b>					
<b>Layer Sub-total - 385</b>					
<b>Feature Sub-total - 385</b>					
<b>Unit Subtotal - 385</b>					
<b>Unit: 512-202</b>					
<b>Feature:</b>					
<b>Layer: Topsoil</b>					
<b>Quadrant:</b>					
<b>Operation:</b>					
06300	204	creamware	undecorated	unidentifiable	
06301	2	creamware	undecorated	unidentifiable	
06302	2	creamware	moulded	flatware	Moulded rim.
06303	4	creamware	undecorated	flatware	
06304	45	pearlware	undecorated	unidentifiable	
06305	4	unidentifiable	unidentified	flatware	Thermally altered.
06306	16	unidentifiable	unidentified	unidentifiable	Thermally altered.
06307	3	stoneware	glazed	holloware	Clear glaze.
06308	3	red earthenware, coarse	glazed	holloware	Mottled brownish-green glaze.
06309	3	pearlware	edgeware, scalloped	flatware	Blue edgeware. Two pieces mend.
06310	3	pearlware	hand-painted, blue chinoise	unidentifiable	
06311	18	pearlware	transfer print	unidentifiable	Blue floral and geometric patterns.

## Ceramic Artifact Inventory

### The Butler Site (AhGs-18)

Cat#	Qty	Ware	Motif	Form	Comments
06312	5	red earthenware, coarse	glazed	holloware	Mottled brown glaze.
06313	3	pearlware	Spatterware	holloware	Orange and green.
06314	4	porcelain	hand-painted, blue chinoise	flatware	Chinese porcelain with blue hand-painted floral motif on interior.
06315	2	pearlware	hand-painted, blue chinoise	flatware	Blue cross-hatching on interior below rim.
06316	5	pearlware	transfer print	unidentifiable	Blue geometric and floral pattern.
06317	2	pearlware	transfer print	saucer	Dark lozenge pattern in band below rim on interior.
06318	1	red earthenware, coarse	glazed	holloware	Thermally altered. Glazed - discoloured from thermal activity.
06319	1	jackfield	glazed	holloware	
06320	1	jackfield	glazed	holloware	
06321	1	porcelain	hand-painted, blue chinoise	saucer	Chinese porcelain with blue hand-painted cross-hatching in a band below interior rim.
06322	1	porcelain	hand-painted, overglaze	unidentifiable	Chinese porcelain with black hand-painted overglaze. Wavy chain pattern on interior below rim. Rim is scalloped and body is moulded in flutes.
06323	1	creamware	factory slip	holloware	Reddish-brown band on exterior.
06324	1	canary ware	undecorated	unidentifiable	
06325	1	pearlware	hand-painted, monochrome	unidentifiable	Blue band with dots on interior rim.
06326	1	pearlware	transfer print	saucer	Thermally altered. Blue transferprint on interior rim - geometric motifs.
06327	1	pearlware	hand-painted, early palette	unidentifiable	Floral/foliate motif.
06328	1	porcelain	undecorated	unidentifiable	
06329	1	pearlware	edgeware, scalloped	flatware	Green edgeware.
06330	1	unidentifiable	edgeware, scalloped	flatware	Thermally altered.
06331	1	black basalt	moulded	teapot	Moulded teapot/pitcher body sherd. Daisy and rose moulding. Unique ID: BB-POT01.
06332	1	red earthenware, coarse	glazed	milkpan	Thermally altered. Greenish-brown mottled glaze on interior. Unique ID: RED-MP6.
06333	6	unidentifiable	unidentified	unidentifiable	Exfoliated body sherds.
06334	1	black basalt	undecorated	holloware	Undecorated.
<b>Operation Sub-total - 350</b>					
<b>Quadrant Sub-total - 350</b>					
<b>Layer Sub-total - 350</b>					
<b>Feature Sub-total - 350</b>					
<b>Unit Subtotal - 350</b>					
<b>Unit: 512-201</b>					
<b>Feature:</b>					
<b>Layer: Topsoil</b>					
<b>Quadrant:</b>					
<b>Operation:</b>					
06270	184	creamware	undecorated	unidentifiable	

## Ceramic Artifact Inventory

### The Butler Site (AhGs-18)

Cat#	Qty	Ware	Motif	Form	Comments
06271	12	creamware	undecorated	flatware	
06272	25	pearlware	undecorated	unidentifiable	
06273	3	creamware	Royal rim	flatware	
06274	12	unidentifiable	unidentified	unidentifiable	Thermally altered.
06275	17	pearlware	transfer print	unidentifiable	Transferprint. Architectural Chinoiserie motif.
06276	3	pearlware	transfer print	unidentifiable	Blue four-petalled flowers.
06277	1	pearlware	transfer print	flatware	Scalloped rim. Transferprint is a fish roe band below rim on interior before leading into a zone of diaper-dot.
06278	1	pearlware	transfer print	flatware	Blue-printed rim sherd with fish roe pattern below rim on interior before leading into a zone of diaper-dot.
06279	1	pearlware	transfer print	unidentifiable	Blue fish roe reel along top of rim (badly applied transfer) and on interior rim. Below fish roe is a zone of diaper-dot. Exterior is exfoliated.
06280	1	pearlware	hand-painted, blue chinoise	saucer	Blue motif below interior rim.
06281	1	pearlware	transfer print	holloware	Blue dendritic pattern on one side and lozenge pattern on the other. Early palette brown line hand-painted along the top of the rim.
06282	1	porcelain	hand-painted, overglaze	saucer	Chinese porcelain with red hand-painted overglaze on interior side. Body is also flute moulded and with a scalloped rim. Pattern is a red line on interior side of rim with a waved line on the body under which is a line of swags and then a row of dots accentuating the swags. Unique ID: CHI-SAU8.
06283	1	porcelain	hand-painted, blue chinoise	saucer	Chinese porcelain base with low wedge footring. Interior of base has a hand-painted pattern which is unidentifiable.
06284	1	porcelain	hand-painted, blue chinoise	saucer	Chinese porcelain base with low wedge-shaped foot ring. Interior of base is hand-painted in blue with an unidentified pattern, likely a floral motif.
06285	1	porcelain	hand-painted, blue chinoise	flatware	Chinese porcelain base with low squared footring. Interior of base is hand-painted in blue and appears to be part of a waterscape scene or Island motif.
06286	2	porcelain	undecorated	unidentifiable	
06287	1	porcelain	unidentified	unidentifiable	Thermally altered.
06288	1	creamware	hand-painted, early palette	unidentifiable	Brown hand-painted line.
06289	1	creamware	hand-painted, early palette	flatware	Brown line below rim on interior.
06290	1	creamware	undecorated	unidentifiable	
06291	1	pearlware	incised	holloware	Incised parallel lines on outer body.

## Ceramic Artifact Inventory

### The Butler Site (AhGs-18)

Cat#	Qty	Ware	Motif	Form	Comments
06292	1	pearlware	hand-painted, early palette	unidentifiable	Brown on interior side. Could be a floral/foliate motif.
06293	1	porcelain	hand-painted, blue chinoise	flatware	Chinese porcelain with blue hand-painted floral motif on interior side.
06294	1	stoneware	glazed	holloware	Gray stoneware with clear glaze on exterior and buff-pink on interior.
06295	1	porcelain	hand-painted, overglaze	saucer	Chinese porcelain with black and red hand-painted overglaze on interior. Rosette border below rim with some gilt and floral-geometric pattern on body. Unique ID: CHI-SAU7
06296	1	red earthenware, coarse	glazed	holloware	Dark brown glaze.
06297	1	red earthenware, coarse	glazed	bowl, general	Folded rim. Mottled dark brown glaze on interior and a bit of glaze going over the rim onto the exterior lip. Unique ID: RED-B7.
06298	4	unidentifiable	unidentified	unidentifiable	Exfoliated body sherds.
<b>Operation Sub-total - 282</b>					
<b>Quadrant Sub-total - 282</b>					
<b>Layer Sub-total - 282</b>					
<b>Feature Sub-total - 282</b>					
<b>Unit Subtotal - 282</b>					
<b>Unit: 511-213</b>					
<b>Feature:</b>					
<b>Layer: Topsoil</b>					
<b>Quadrant:</b>					
<b>Operation:</b>					
06250	29	creamware	undecorated	unidentifiable	
06251	2	creamware	undecorated	flatware	
06252	1	creamware	Royal rim	flatware	
06253	6	pearlware	undecorated	unidentifiable	
06254	2	pearlware	transfer print	unidentifiable	Blue motif unidentifiable.
06255	1	pearlware	hand-painted, blue chinoise	unidentifiable	Blue Chinoiserie style leaf.
06256	4	unidentifiable	unidentified	unidentifiable	Thermally altered.
06257	1	porcelain	hand-painted, blue chinoise	unidentifiable	Chinese porcelain with blue hand-painted underglaze. Motif unidentifiable.
06258	1	pearlware	edgeware, general	flatware	Green edgeware.
06259	1	jackfield	glazed	holloware	
06260	1	red earthenware, coarse	glazed	milkpan	Mottled brown glaze on interior of base.
06261	3	unidentifiable	unidentified	unidentifiable	Exfoliated body sherds.
<b>Operation Sub-total - 52</b>					
<b>Quadrant Sub-total - 52</b>					
<b>Layer Sub-total - 52</b>					
<b>Feature Sub-total - 52</b>					
<b>Unit Subtotal - 52</b>					
<b>Unit: 511-212</b>					

## Ceramic Artifact Inventory

### The Butler Site (AhGs-18)

Cat#	Qty	Ware	Motif	Form	Comments
<b>Feature:</b>					
<b>Layer:</b> Topsoil					
<b>Quadrant:</b>					
<b>Operation:</b>					
06230	23	creamware	undecorated	unidentifiable	
06231	3	creamware	undecorated	flatware	
06232	1	creamware	Incised	flatware	Rim with incised line parallel to and below rim on the interior.
06233	1	creamware	undecorated	unidentifiable	
06234	2	pearlware	hand-painted, early palette	unidentifiable	Blue motif unidentifiable.
06235	2	pearlware	transfer print	unidentifiable	Blue motif unidentifiable.
06236	2	white salt-glazed stoneware	undecorated	unidentifiable	
06237	1	pearlware	hand-painted, blue chinoise	saucer	Blue geometric pattern. Blue line along top of rim and diagonal saw-tooth pattern below rim on interior.
06238	2	pearlware	edgeware, scalloped	flatware	Blue edgeware.
06239	1	canary ware	undecorated	unidentifiable	
06240	6	unidentifiable	unidentified	unidentifiable	Thermally altered.
06241	2	red earthenware, coarse	glazed	milkpan	Two sherds with mottled brown glaze on interior side. Comprise part of the base of a milkpan?
06242	1	porcelain	hand-painted, overglaze	saucer	Thermally altered. Chinese porcelain with remnant hand-painted overglaze. Rosette border below interior rim. Waved line below rosette border. Unique ID: CHI-SAU6.
<i>Operation Sub-total - 47</i>					
<i>Quadrant Sub-total - 47</i>					
<i>Layer Sub-total - 47</i>					
<i>Feature Sub-total - 47</i>					
<i>Unit Subtotal - 47</i>					
<b>Unit:</b> 511-211					
<b>Feature:</b>					
<b>Layer:</b> Topsoil					
<b>Quadrant:</b>					
<b>Operation:</b>					
06210	31	creamware	undecorated	unidentifiable	
06211	4	creamware	undecorated	flatware	
06212	7	pearlware	undecorated	unidentifiable	
06213	13	unidentifiable	unidentified	unidentifiable	Thermally altered.
06214	2	red earthenware, coarse	undecorated	holloware	Exfoliated, unglazed body sherds.
06215	1	red earthenware, coarse	glazed	holloware	Thermally altered. Light greenish-brown glaze.
06216	1	white salt-glazed stoneware	undecorated	unidentifiable	
06217	2	porcelain	moulded	unidentifiable	Thermally altered. Porcelain with a fluted moulding to the body.
06218	1	pearlware	hand-painted, early palette	unidentifiable	Tip of a blue leaf.
06219	1	tin enamelled	undecorated	unidentifiable	

## Ceramic Artifact Inventory

### The Butler Site (AhGs-18)

Cat#	Qty	Ware	Motif	Form	Comments
06220	1	jackfield	glazed	holloware	
06221	1	pearlware	transfer print	unidentifiable	Blue geometric band.
06222	3	canary ware	hand-painted, overglaze	holloware	Remnant of hand-painted overglaze in red. Small brush stroke on edge of sherd. Three sherds mended into one piece.
06223	1	canary ware	undecorated	unidentifiable	
06224	1	porcelain	hand-painted, overglaze	holloware	Chinese porcelain with red hand-painted overglaze on exterior. Geometric detailing from a house?
06225	3	unidentifiable	unidentified	unidentifiable	Exfoliated body sherds.
<b>Operation Sub-total - 73</b>					
<b>Quadrant Sub-total - 73</b>					
<b>Layer Sub-total - 73</b>					
<b>Feature Sub-total - 73</b>					
<b>Unit Subtotal - 73</b>					
<b>Unit:</b> 511-210					
<b>Feature:</b>					
<b>Layer:</b> Topsoil					
<b>Quadrant:</b>					
<b>Operation:</b>					
06190	21	creamware	undecorated	unidentifiable	
06191	11	pearlware	undecorated	unidentifiable	
06192	1	pearlware	undecorated	flatware	
06193	11	unidentifiable	unidentified	unidentifiable	Thermally altered.
06194	1	porcelain	undecorated	unidentifiable	
06195	1	porcelain	hand-painted, overglaze	unidentifiable	Chinese porcelain with faint remnant of hand-painted overglaze motif on interior. Design shows a swag pattern.
06196	2	canary ware	undecorated	holloware	
06197	2	creamware	factory slip	holloware	Yellow band on exterior.
06198	2	pearlware	hand-painted, general	unidentifiable	Blue unidentifiable motif.
06199	1	porcelain	hand-painted, overglaze	saucer	Thermally altered. Chinese porcelain with remnant of hand-painted overglaze on interior. Below rim, a band of rosettes. Below the band is a wavy line. Unique ID: CHI-SAU6.
06200	1	red earthenware, coarse	glazed	holloware	Moulded foot sherd with mottled light brownish-green glaze on the interior base. Exterior glaze has been worn exfoliated. Unique ID: RED-H3.
<b>Operation Sub-total - 54</b>					
<b>Quadrant Sub-total - 54</b>					
<b>Layer Sub-total - 54</b>					
<b>Feature Sub-total - 54</b>					
<b>Unit Subtotal - 54</b>					
<b>Unit:</b> 511-209					
<b>Feature:</b>					
<b>Layer:</b> Topsoil					



## Ceramic Artifact Inventory

### The Butler Site (AhGs-18)

Cat#	Qty	Ware	Motif	Form	Comments
<b>Quadrant:</b>					
<b>Operation:</b>					
06170	8	creamware	undecorated	unidentifiable	
06171	1	pearlware	undecorated	unidentifiable	
06172	2	black basalt	moulded	holloware	Moulded body sherds.
06173	3	pearlware	transfer print	unidentifiable	Blue transferprint.
06174	3	pearlware	hand-painted, blue chinoise	unidentifiable	Blue floral motif.
06175	1	porcelain	hand-painted, blue chinoise	flatware	Chinese porcelain with blue hand-painted underglaze. Band of geometric cross-hatching below interior rim.
06176	1	pearlware	transfer print	unidentifiable	Blue transferprint on interior below rim. Exterior is exfoliated. Possibly from blue willow.
06177	1	white salt-glazed stoneware	Scratch Blue	holloware	Exterior linear incision filled with bluish-black slip. Possibly scratch blue.
06178	1	canary ware	undecorated	holloware	Interior side exfoliated.
06179	3	porcelain	hand-painted, overglaze	unidentifiable	Chinese porcelain with hand-painted overglaze in red and black. Floral motif. Sherds also moulded in seashell shaped panelling.
06180	1	porcelain	undecorated	unidentifiable	Thermally altered.
06181	4	unidentifiable	undecorated	unidentifiable	Thermally altered.
06182	1	porcelain	hand-painted, blue chinoise	saucer	Chinese porcelain rim sherd. Blue hand-painted interior body from just below rim to the inner base. Band below rim contains alternating dots and dashes. Below this band a floral/foliate motif is painted on the body. Unique ID: CHI-SAU5.
<b>Operation Sub-total - 30</b>					
<b>Quadrant Sub-total - 30</b>					
<b>Layer Sub-total - 30</b>					
<b>Feature Sub-total - 30</b>					
<b>Unit Subtotal - 30</b>					
<b>Unit: 511-208</b>					
<b>Feature:</b>					
<b>Layer: Topsoil</b>					
<b>Quadrant:</b>					
<b>Operation:</b>					
06140	66	creamware	undecorated	unidentifiable	
06141	24	pearlware	undecorated	unidentifiable	
06142	8	unidentifiable	unidentified	unidentifiable	Thermally altered.
06143	1	white salt-glazed stoneware	undecorated	unidentifiable	
06144	1	tin enamelled	undecorated	holloware	
06145	3	unidentifiable	unidentified	unidentifiable	Exfoliated.
06146	2	porcelain	hand-painted, blue chinoise	unidentifiable	Chinese porcelain with blue hand-painted underglaze. Unidentifiable motif.

## Ceramic Artifact Inventory

### The Butler Site (AhGs-18)

Cat#	Qty	Ware	Motif	Form	Comments
06147	1	porcelain	hand-painted, overglaze	holloware	Chinese porcelain with hand-painted overglaze in black and red on interior and exterior. Interior rim has a border below the rim with rosettes. Exterior motif is unidentifiable.
06148	1	porcelain	hand-painted, overglaze	holloware	Chinese porcelain with black and red hand-painted overglaze. Motif is on exterior only. Geometric in-fill.
06149	1	porcelain	hand-painted, overglaze	unidentifiable	Chinese porcelain with black and red hand-painted overglaze on interior. Part of a landscape/waterscape motif?
06150	6	pearlware	transfer print, blue chinoise	unidentifiable	Body sherd.
06151	1	pearlware	transfer print	saucer	Chinoiserie style landscape and pagoda. Part of wedged footring on exterior.
06152	1	pearlware	hand-painted, early palette	holloware	Blue flower petal.
06153	1	black basalt	undecorated	holloware	Possible spout sherd.
06154	1	pearlware	edgeware, scalloped	flatware	Blue edgeware.
06155	1	red earthenware, coarse	glazed	holloware	Brown and green mottled glaze on int. and ext.
06156	1	canary ware	undecorated	holloware	
06157	1	creamware	factory slip	holloware	Yellow band on exterior.
06158	1	creamware	glazed	holloware	Mottled brown band below exterior rim.
06159	2	red earthenware, coarse	glazed	holloware	Mottled brown glaze.
06160	2	stoneware	glazed	holloware	Mottled brown and yellow glaze.
06161	1	black basalt	moulded	holloware	Moulded base. Meander pattern band.
<b>Operation Sub-total - 127</b>					
<b>Quadrant Sub-total - 127</b>					
<b>Layer Sub-total - 127</b>					
<b>Feature Sub-total - 127</b>					
<b>Unit Subtotal - 127</b>					
<b>Unit: 511-207</b>					
<b>Feature:</b>					
<b>Layer: Topsoil</b>					
<b>Quadrant:</b>					
<b>Operation:</b>					
06110	94	creamware	unidentified	unidentifiable	
06111	32	pearlware	undecorated	unidentifiable	
06112	24	unidentifiable	unidentified	unidentifiable	Thermally altered.
06113	4	unidentifiable	unidentified	flatware	Thermally altered.
06114	1	unidentifiable	Royal rim	flatware	Thermally altered.
06115	1	pearlware	undecorated	flatware	
06116	1	creamware	undecorated	flatware	
06117	2	pearlware	edgeware, scalloped	flatware	Blue edgeware.
06118	5	pearlware	transfer print	unidentifiable	Blue floral and geometric patterns.
06119	1	pearlware	hand-painted, blue chinoise	unidentifiable	Blue geometric Chinoiserie motif.

## Ceramic Artifact Inventory

### The Butler Site (AhGs-18)

Cat#	Qty	Ware	Motif	Form	Comments
06120	3	porcelain	undecorated	unidentifiable	Thermally altered.
06121	1	pearlware	Spatterware	holloware	Orange paint.
06122	1	creamware	factory slip	holloware	Dark yellow band.
06123	1	buff earthenware	glazed	holloware	Clear glaze.
06124	1	tin enamelled	banded	holloware	Blue hand-painted bands.
06125	1	pearlware	edgeware, general	flatware	Green painted rim.
06126	1	pearlware	hand-painted, early palette	unidentifiable	Foliate motif. Brown paint.
06127	1	porcelain	moulded	flatware	Chinese porcelain with hand-painted overglaze in red on the interior. Motif is unidentifiable. Body is panelled/faceted.
06128	1	stoneware	glazed	holloware	Stoneware with mottled brown glaze on exterior.
06129	1	canary ware	undecorated	holloware	
06130	1	pearlware	moulded	holloware	Exterior is moulded like a seashell.
06131	1	unidentifiable	unidentified	unidentifiable	Exfoliated.
06132	2	porcelain	undecorated	flatware	Thermally altered. Two sherds mended. Wedge-shaped foot ring.
06133	1	porcelain	hand-painted, overglaze	flatware	Thermally altered. Chinese porcelain with hand-painted overglaze in red and black. Motif is the bottom of a draped figure on the interior of the sherd. Low wedged footing.
06134	1	black basalt	undecorated	lid	Teapot lid sherd. Unique vessel ID: BB-POT1.
<b>Operation Sub-total - 183</b>					
<b>Quadrant Sub-total - 183</b>					
<b>Layer Sub-total - 183</b>					
<b>Feature Sub-total - 183</b>					
<b>Unit Subtotal - 183</b>					
<b>Unit:</b> 511-206					
<b>Feature:</b>					
<b>Layer:</b> Topsoil					
<b>Quadrant:</b>					
<b>Operation:</b>					
06080	119	creamware	undecorated	unidentifiable	
06081	31	pearlware	undecorated	unidentifiable	
06082	5	creamware	undecorated	flatware	
06083	1	pearlware	transfer print	flatware	Blue transferprint on interior. Pattern unidentifiable.
06084	5	pearlware	transfer print	unidentifiable	Blue transferprints.
06085	3	creamware	undecorated	unidentifiable	
06086	1	porcelain	hand-painted, blue chinoise	flatware	Chinese porcelain rim with blue hand-painted underglaze on interior. Motif is geometric - a band of dots below which is an unidentifiable picture on the body.

## Ceramic Artifact Inventory

### The Butler Site (AhGs-18)

Cat#	Qty	Ware	Motif	Form	Comments
06087	2	porcelain	hand-painted, blue chinoise	unidentifiable	Chinese porcelain with blue hand-painted Chinoiserie painted underglaze on the interior side. Motif is geometric and foliate.
06088	1	pearlware	transfer print	flatware	Blue transferprint on interior and rim. Below rim the design is a waved line.
06089	1	pearlware	hand-painted, early palette	unidentifiable	Brown foliage and green foliage.
06090	1	porcelain	hand-painted, overglaze	flatware	Chinese porcelain with hand-painted overglaze in red on the interior. Motif is a band of diaper-dot (paint is worn off and only visible upon close inspection under light) below the rim before the design on the body begins.
06091	1	red earthenware, coarse	glazed	holloware	Light brown mottled glaze.
06092	1	pearlware	moulded	flatware	Moulded body in a fan-type pattern on the interior.
06093	1	buff earthenware	glazed	holloware	Clear glaze on int. and ext.
06094	6	jackfield	glazed	holloware	
06095	1	tin enamelled	undecorated	holloware	
06096	1	tin enamelled	hand-painted, general	holloware	Blue hand-painted design on one side. Other side is exfoliated.
06097	2	porcelain	undecorated	unidentifiable	
06098	1	stoneware	glazed	holloware	Grey stoneware with clear glazed.
06099	2	creamware	factory slip	holloware	Dark yellow band on exterior.
06100	1	red earthenware, coarse	glazed	holloware	Thermally altered. Mottled brown glaze. May be part of a lid.
06101	3	porcelain	unidentified	unidentifiable	Thermally altered.
06102	2	unidentifiable	Royal rim	flatware	Thermally altered.
06103	12	unidentifiable	unidentified	unidentifiable	Thermally altered.
06104	6	unidentifiable	unidentified	unidentifiable	Exfoliated body sherds.
<b>Operation Sub-total - 210</b>					
<b>Quadrant Sub-total - 210</b>					
<b>Layer Sub-total - 210</b>					
<b>Feature Sub-total - 210</b>					
<b>Unit Subtotal - 210</b>					
<b>Unit: 511-205</b>					
<b>Feature:</b>					
<b>Layer: Topsoil</b>					
<b>Quadrant:</b>					
<b>Operation:</b>					
06070	11	creamware	undecorated	unidentifiable	
06071	6	pearlware	undecorated	unidentifiable	
06072	1	pearlware	transfer print	unidentifiable	Blue.
06073	1	pearlware	hand-painted, blue chinoise	unidentifiable	
06074	1	stoneware	glazed	holloware	Grey stoneware with clear glaze.

# Ceramic Artifact Inventory

## The Butler Site (AhGs-18)

Cat#	Qty	Ware	Motif	Form	Comments
06075	1	porcelain	hand-painted, overglaze	flatware	Chinese porcelain with hand-painted overglaze in red paint on the interior. Red line below rim and floral design on the body which has no paint, only an impression that can be seen upon closer examination.
<i>Operation Sub-total - 21</i>					
<i>Quadrant Sub-total - 21</i>					
<i>Layer Sub-total - 21</i>					
<i>Feature Sub-total - 21</i>					
<i>Unit Subtotal - 21</i>					
<b>Unit:</b> 511-204					
<b>Feature:</b>					
<b>Layer:</b> Topsoil					
<b>Quadrant:</b>					
<b>Operation:</b>					
06030	162	creamware	undecorated	unidentifiable	
06031	13	creamware	undecorated	flatware	
06032	2	creamware	Royal rim	flatware	
06033	2	creamware	moulded	unidentifiable	Moulded.
06034	29	pearlware	undecorated	unidentifiable	
06035	1	white salt-glazed stoneware	undecorated	holloware	
06036	8	unidentifiable	unidentified	flatware	Thermally altered.
06037	4	unidentifiable	unidentified	unidentifiable	Exfoliated.
06038	2	porcelain	undecorated	unidentifiable	
06039	2	pearlware	edgeware, scalloped	flatware	Blue edgeware.
06040	2	pearlware	Spatware	holloware	Green, blue, and orange paint.
06041	1	porcelain	unidentified	teacup	High porcelain footring from a teacup. Thermally altered.
06042	3	porcelain	unidentified	unidentifiable	Thermally altered.
06043	1	porcelain	hand-painted, blue chinoise	unidentifiable	Chinese porcelain with blue hand-painted underglaze on interior. Motif unidentifiable.
06044	1	stoneware	glazed	holloware	Grey stoneware, clear glazing.
06045	4	jackfield	glazed	holloware	
06046	4	tin enamelled	banded	holloware	Grey enamel with blue stripes.
06047	1	pearlware	transfer print	unidentifiable	Blue transferprints: floral, geometric, Chinoiserie.
06048	1	pearlware	transfer print	flatware	Blue transferprint on interior side. Pattern unidentifiable.
06049	39	unidentifiable	unidentified	unidentifiable	Thermally altered.
06050	8	pearlware	hand-painted, monochrome	unidentifiable	Floral motifs.
06051	4	red earthenware, coarse	glazed	holloware	Mottled green and brown glaze.
06052	1	stoneware	glazed	holloware	Clear glazed stoneware.
06053	1	porcelain	hand-painted, overglaze	flatware	Chinese export porcelain with hand-painted overglaze in red. Pattern is diaper-dot.

## Ceramic Artifact Inventory

### The Butler Site (AhGs-18)

Cat#	Qty	Ware	Motif	Form	Comments
06054	1	creamware	factory slip	holloware	Brown band.
06055	1	pearlware	edgeware, scalloped	flatware	Green edgeware.
06056	1	canary ware	undecorated	unidentifiable	
06057	1	rosso antico	engine turned	holloware	Incised striations on exterior.
06058	1	red earthenware, coarse	glazed	holloware	Mottled brown glaze.
06059	2	red earthenware, coarse	glazed	holloware	Dark brown mottled glaze.
06060	1	red earthenware, coarse	glazed	holloware	Mottled olive brown glaze on interior. Reddish-brown salt glaze on exterior.
06061	1	stoneware	glazed	holloware	Rim with clear and mottled greenish-brown glaze on exterior.
06062	1	stoneware	glazed	bottle	Base. Unique ID: STO-BOT01.
06063	1	black basalt	moulded	teapot	Teapot shoulder sherd. Mends with Cat. 00510. Unique ID: BB-POT01.
06064	1	pearlware	moulded	saucer	Small wedge footring with the interior portion of the saucer centre moulded into low fluting.
<b>Operation Sub-total - 308</b>					
<b>Quadrant Sub-total - 308</b>					
<b>Layer Sub-total - 308</b>					
<b>Feature Sub-total - 308</b>					
<b>Unit Subtotal - 308</b>					
<b>Unit:</b> 511-203					
<b>Feature:</b>					
<b>Layer:</b> Topsoil					
<b>Quadrant:</b>					
<b>Operation:</b>					
05990	233	creamware	undecorated	unidentifiable	
05991	15	creamware	undecorated	flatware	
05992	61	pearlware	undecorated	unidentifiable	
05993	39	unidentifiable	unidentified	unidentifiable	Thermally altered.
05994	16	unidentifiable	unidentified	unidentifiable	Exfoliated.
05995	3	jackfield	glazed	holloware	
05996	12	pearlware	hand-painted, general	unidentifiable	Blue floral and chinoiserie motifs.
05997	27	pearlware	transfer print	unidentifiable	Blue floral and geometric motifs.
05998	6	porcelain	unidentified	unidentifiable	Thermally altered. Porcelain.
05999	1	pearlware	transfer print	unidentifiable	Geometric band on interior below rim.
06000	1	porcelain	hand-painted, blue chinoise	teacup	Thermally altered. Chinese porcelain teacup handle with hand-painted blue underglaze. Motif is a fern-like leaf ending in a spear-shaped bud along the outer side of the handle.
06001	1	creamware	moulded	unidentifiable	Moulded rim pattern unidentifiable.
06002	1	creamware	undecorated	unidentifiable	
06003	1	pearlware	factory slip	holloware	Blue band.
06004	1	pearlware	transfer print	flatware	Blue transferprint rim sherd. Heavily exfoliated. Motif may be floral.

## Ceramic Artifact Inventory

### The Butler Site (AhGs-18)

Cat#	Qty	Ware	Motif	Form	Comments
06005	1	porcelain	hand-painted, blue chinoise	unidentifiable	Chinese porcelain with blue hand-painted underglaze flower bud on interior side.
06006	1	pearlware	edgeware, scalloped	flatware	Heavily exfoliated blue edgeware rim.
06007	1	pearlware	transfer print	flatware	Blue transferprint on interior side below rim. Hand-painted early palette greenish-brown line painted along edge of rim.
06008	1	porcelain	hand-painted, blue chinoise	flatware	Thermally altered. Chinese porcelain with blue hand-painted underglaze motif on interior side. Pattern is geometric floral.
06009	2	pearlware	hand-painted, early palette	holloware	Floral motif on exterior. Blue, green and brown paint.
06010	2	porcelain	undecorated	unidentifiable	
06011	7	porcelain	hand-painted, overglaze	unidentifiable	Chinese porcelain with hand-painted overglaze in red and black. Motifs are floral and geometric.
06012	1	creamware	undecorated	flatware	Thermally altered.
06013	1	creamware	Royal rim	flatware	
06014	1	unidentifiable	edgeware, moulded design	flatware	Thermally altered. Unidentifiable moulded rim.
06015	1	canary ware	undecorated	holloware	
06016	1	creamware	factory slip	holloware	Dark yellow band on exterior.
06017	2	stoneware	glazed	holloware	Stoneware with gray glaze on exterior and buff-rose on interior. Two sherds mend.
06018	1	stoneware	glazed	holloware	Stoneware with mottled brown salt glaze on exterior. Interior is exfoliated.
06019	3	red earthenware, coarse	glazed	holloware	Greenish-brown glaze on interior, reddish-brown glaze on inner rim. Unglazed exterior?
06020	1	red earthenware, coarse	glazed	holloware	Mottled green and brown glaze on interior.
06021	2	red earthenware, coarse	unidentified	holloware	Exfoliated body sherds.
06022	1	stoneware	glazed	holloware	Clear glaze on exterior.
06023	3	red earthenware, coarse	glazed	holloware	Mottled brown exterior.
06024	4	red earthenware, coarse	glazed	holloware	Dark brown mottled glaze.
<b>Operation Sub-total - 455</b>					
<b>Quadrant Sub-total - 455</b>					
<b>Layer Sub-total - 455</b>					
<b>Feature Sub-total - 455</b>					
<b>Unit Subtotal - 455</b>					
<b>Unit: 511-202</b>					
<b>Feature:</b>					
<b>Layer: Topsoil</b>					
<b>Quadrant:</b>					
<b>Operation:</b>					
05940	298	creamware	undecorated	unidentifiable	

## Ceramic Artifact Inventory

### The Butler Site (AhGs-18)

Cat#	Qty	Ware	Motif	Form	Comments
05941	15	creamware	undecorated	flatware	
05942	66	pearlware	undecorated	unidentifiable	
05943	37	unidentifiable	unidentified	unidentifiable	Thermally altered.
05944	4	porcelain	unidentified	unidentifiable	Thermally altered.
05945	21	unidentifiable	unidentified	unidentifiable	Exfoliated body sherds.
05946	2	creamware	factory slip	holloware	Factory slipware. Yellow exterior paint.
05947	1	buff earthenware	glazed	holloware	Clear glaze.
05948	3	creamware	Royal rim	flatware	
05949	1	creamware	undecorated	holloware	
05950	1	creamware	Bath pattern rim	flatware	
05951	1	white salt-glazed stoneware	undecorated	unidentifiable	
05952	23	pearlware	transfer print	unidentifiable	Blue chinoiserie and floral prints.
05953	2	porcelain	hand-painted, blue chinoise	holloware	Chinese porcelain with hand-painted underglaze in blue. Chinoiserie pattern.
05954	2	pearlware	hand-painted, general	holloware	2 sherds mend. A few dabs of blue hand-paint.
05955	2	pearlware	transfer print, blue chinoise	saucer	Blue band below interior rim. Interior of band has a geometric diamond tile pattern. The outer edges of the band are embellished with buds and spears. Unique ID: PE-SAU10.
05956	2	red earthenware, coarse	glazed	holloware	Thermally altered. Dark brown glaze.
05957	1	pearlware	moulded	saucer	Saucer base with wedged footring. Interior fan-like moulding from the centre outwards.
05958	1	porcelain	undecorated	unidentifiable	
05959	1	creamware	hand-painted, early palette	unidentifiable	Thin brown line below the rim on interior.
05960	1	creamware	factory slip	holloware	Brown band with white and yellow marble-ized pattern on exterior.
05961	1	creamware	hand-painted, early palette	unidentifiable	Likely a floral motif. Orange and brown paint.
05962	3	jackfield	glazed	holloware	
05963	3	pearlware	edgeware, scalloped	plate, general	Blue edgeware.
05964	5	pearlware	hand-painted, monochrome	unidentifiable	Blue floral and linear designs.
05965	1	pearlware	hand-painted, early palette	holloware	Greenish-brown line along outer rim and a stroke in the same colour on the body. This sherd is possibly from a spout.
05966	1	porcelain	transfer print	saucer	Blue rosette below rim on interior.
05967	1	porcelain	hand-painted, blue chinoise	saucer	Chinese porcelain with blue hand-painted motif on interior body below the rim.
05968	1	pearlware	hand-painted, monochrome	holloware	Floral/foliate motif on exterior and a band below the rim on the interior with dots in the centre.



## Ceramic Artifact Inventory

### The Butler Site (AhGs-18)

Cat#	Qty	Ware	Motif	Form	Comments
05969	1	pearlware	transfer print	flatware	Blue transferprint on interior below rim. Band of patterns from just below the rim into the interior consists of: fish roe, diaper-dot, and a flame-like edge.
05970	2	pearlware	Spatterware	holloware	Green, blue, and orange.
05971	1	pearlware	transfer print	flatware	Blue transferprint on interior side below a scalloped rim. Patterns: fish roe, diaper-dot.
05972	3	red earthenware, coarse	glazed	holloware	Dark brown mottled glaze on interior.
05973	3	creamware	undecorated	holloware	
05974	1	creamware	moulded	unidentifiable	Appears to be slightly embossed, but design is unidentifiable.
05975	1	stoneware	glazed	holloware	Exterior glaze is a mottled yellow-orange and brown. No glaze on interior.
05976	1	stoneware	glazed	holloware	Exterior glaze is a mottled yellow.
05977	1	porcelain	hand-painted, overglaze	holloware	Chinese porcelain with hand-painted overglaze in red and black. Exterior motif shows a traditional Chinese man and the interior has some geometric patterning.
05978	2	porcelain	hand-painted, overglaze	unidentifiable	Chinese porcelain with hand-painted overglaze in black. Interior motif is an undulating chain.
05979	1	porcelain	hand-painted, overglaze	holloware	Thermally altered. Chinese porcelain with hand-painted overglaze in black. Motif is an undulating chain on the interior. The body of the vessel is moulded almost in panels or facets.
05980	1	pearlware	moulded	unidentifiable	Interior body is moulded in a fan pattern.
05981	2	pearlware	edgeware, scalloped	flatware	Green edgeware.
05982	1	canary ware	hand-painted, overglaze	holloware	Remnant of overglaze painting on exterior. Motif is loup-de-loup lines.
05983	1	stoneware	glazed	holloware	Stoneware with gray glaze on exterior and buff-pink slip on interior.
05984	2	red earthenware, coarse	glazed	holloware	Interior glaze in a mottled light greenish-brown.
05985	2	red earthenware, coarse	glazed	holloware	Mottled reddish-brown salt glaze on exterior and a reddish-brown smooth glaze on interior.
05986	1	red earthenware, coarse	glazed	holloware	Mottled brown glaze.
05987	2	red earthenware, coarse	glazed	holloware	Thermally altered. Green and brown mottled glaze on interior and exterior.

**Operation Sub-total - 530**

**Quadrant Sub-total - 530**

**Layer Sub-total - 530**

**Feature Sub-total - 530**

**Unit Subtotal - 530**

**Unit: 511-200**

## Ceramic Artifact Inventory

The Butler Site (AhGs-18)

Cat#	Qty	Ware	Motif	Form	Comments
<b>Feature:</b>					
<b>Layer:</b> Topsoil					
<b>Quadrant:</b>					
<b>Operation:</b>					
05920	113	creamware	undecorated	unidentifiable	
05921	5	creamware	undecorated	flatware	
05922	3	creamware	moulded	unidentifiable	Unidentifiable moulded rims.
05923	1	creamware	Royal rim	plate, general	
05924	1	creamware	Bath pattern rim	plate, general	
05925	17	pearlware	undecorated	unidentifiable	
05926	13	unidentifiable	unidentified	unidentifiable	Thermally altered.
05927	1	buff earthenware	glazed	holloware	Clear glaze on interior. Exfoliated exterior.
05928	2	unidentifiable	unidentified	unidentifiable	Exfoliated body sherds.
05929	1	pearlware	hand-painted, blue chinoise	saucer	Interior rim hand-painted with cross-hatching.
05930	3	porcelain	hand-painted, blue chinoise	holloware	Thermally altered. Chinese porcelain with blue hand-painted underglaze. Floral motif?
05931	1	white salt-glazed stoneware	undecorated	unidentifiable	Thermally altered.
05932	2	porcelain	undecorated	unidentifiable	
05933	3	porcelain	hand-painted, overglaze	unidentifiable	Chinese porcelain with hand-painted overglaze in red and black paint. Floral and chain motif.
05934	1	porcelain	hand-painted, overglaze	saucer	Chinese porcelain with hand-painted overglaze rosette border in black and red below interior rim.
05935	5	pearlware	transfer print, blue willow	unidentifiable	Possibly Blue Willow pattern.
05936	1	pearlware	transfer print	plate, general	Blue transferprint on interior below a scalloped rim. Patterns: fish roe and diaper-dot.
05937	1	red earthenware, coarse	unidentified	holloware	Exfoliated.
05938	1	stoneware	glazed	holloware	Glazed stoneware. Dark brown glaze on exterior, light brown glaze on interior.
05939	1	red earthenware, coarse	glazed	holloware	Thermally altered.
<b>Operation Sub-total - 176</b>					
<b>Quadrant Sub-total - 176</b>					
<b>Layer Sub-total - 176</b>					
<b>Feature Sub-total - 176</b>					
<b>Unit Subtotal - 176</b>					
<b>Unit:</b> 510-230					
<b>Feature:</b>					
<b>Layer:</b> Topsoil					
<b>Quadrant:</b>					
<b>Operation:</b>					
05910	1	creamware	undecorated	unidentifiable	
05911	1	white salt-glazed stoneware	Concave pattern rim	plate, supper	Rim sherd. Unique ID: WSG-SUP01

# Ceramic Artifact Inventory

## The Butler Site (AhGs-18)

Cat#	Qty	Ware	Motif	Form	Comments
<i>Operation Sub-total - 2</i>					
<i>Quadrant Sub-total - 2</i>					
<i>Layer Sub-total - 2</i>					
<i>Feature Sub-total - 2</i>					
<i>Unit Subtotal - 2</i>					
<b>Unit:</b> 510-225					
<b>Feature:</b>					
<b>Layer:</b> Topsoil					
<b>Quadrant:</b>					
<b>Operation:</b>					
05900	1	unidentifiable	unidentified	plate, general	Thermally altered.
05901	1	creamware	undecorated	unidentifiable	
05902	2	creamware	Bath pattern rim	plate, general	Two pieces mended.
05903	1	creamware	Royal rim	flatware	
05904	1	pearlware	Spatterware	holloware	Blue paint on exterior.
<i>Operation Sub-total - 6</i>					
<i>Quadrant Sub-total - 6</i>					
<i>Layer Sub-total - 6</i>					
<i>Feature Sub-total - 6</i>					
<i>Unit Subtotal - 6</i>					
<b>Unit:</b> 510-220					
<b>Feature:</b>					
<b>Layer:</b> Topsoil					
<b>Quadrant:</b>					
<b>Operation:</b>					
05880	27	creamware	undecorated	unidentifiable	
05881	1	creamware	moulded	holloware	Moulding on exterior. Motif unidentifiable.
05882	2	creamware	moulded	flatware	Unidentifiable moulded rims.
05883	5	creamware	undecorated	unidentifiable	Thermally altered.
05884	10	unidentifiable	unidentified	unidentifiable	Thermally altered.
05885	3	pearlware	undecorated	unidentifiable	
05886	1	creamware	banded	holloware	Dark brown band below rim on exterior.
05887	1	pearlware	edgeware, scalloped	flatware	Blue edgeware.
05888	1	pearlware	hand-painted, blue chinoise	saucer	Band of cross-hatching below rim on the interior.
05889	1	pearlware	hand-painted, blue chinoise	saucer	terior has a scalloped line below a straight line below the rim on the interior side.
05890	1	pearlware	hand-painted, general	saucer	Exfoliated rim sherd on interior. Rim shows partial hand-painted blue line along edge.
05891	1	pearlware	hand-painted, blue chinoise	flatware	Thermally altered. Foliate motif on interior.
05892	1	pearlware	hand-painted, blue chinoise	unidentifiable	Motif unidentifiable. Exfoliated sherd.
05893	2	pearlware	undecorated	unidentifiable	Thermally altered.

## Ceramic Artifact Inventory

### The Butler Site (AhGs-18)

Cat#	Qty	Ware	Motif	Form	Comments
05894	5	red earthenware, coarse	glazed	holloware	Mottled brown glaze.
05895	1	red earthenware, coarse	unidentified	holloware	Exfoliated.
05896	1	red earthenware, coarse	glazed	holloware	Thermally altered. Mottled dark brown glaze.
05897	1	black basalt	moulded	holloware	Body moulded with a flower petal. Daisy?
05898	1	black basalt	moulded	holloware	Moulded footing.
05899	1	rosso antico	moulded	holloware	Moulded motif is floral on exterior side.
<i>Operation Sub-total - 67</i>					
<i>Quadrant Sub-total - 67</i>					
<i>Layer Sub-total - 67</i>					
<i>Feature Sub-total - 67</i>					
<i>Unit Subtotal - 67</i>					
<b>Unit:</b> 510-218					
<b>Feature:</b>					
<b>Layer:</b> Topsoil					
<b>Quadrant:</b>					
<b>Operation:</b>					
05870	1	pearlware	hand-painted, general	saucer	Thermally altered. Blue line along top of rim. Interior is exfoliated. Exterior is plain.
<i>Operation Sub-total - 1</i>					
<i>Quadrant Sub-total - 1</i>					
<i>Layer Sub-total - 1</i>					
<i>Feature Sub-total - 1</i>					
<i>Unit Subtotal - 1</i>					
<b>Unit:</b> 510-213					
<b>Feature:</b>					
<b>Layer:</b> Topsoil					
<b>Quadrant:</b>					
<b>Operation:</b>					
05860	1	porcelain	hand-painted, overglaze	holloware	Thermally altered. Chinese porcelain with hand-painted overglaze in red on the exterior. Motif unidentifiable.
<i>Operation Sub-total - 1</i>					
<i>Quadrant Sub-total - 1</i>					
<i>Layer Sub-total - 1</i>					
<i>Feature Sub-total - 1</i>					
<i>Unit Subtotal - 1</i>					
<b>Unit:</b> 510-212					
<b>Feature:</b>					
<b>Layer:</b> Topsoil					
<b>Quadrant:</b>					
<b>Operation:</b>					
05840	41	creamware	undecorated	unidentifiable	
05841	1	creamware	undecorated	flatware	
05842	8	pearlware	undecorated	unidentifiable	

## Ceramic Artifact Inventory

### The Butler Site (AhGs-18)

Cat#	Qty	Ware	Motif	Form	Comments
05843	1	pearlware	hand-painted, early palette	unidentifiable	Brown line on interior.
05844	7	unidentifiable	unidentified	unidentifiable	Thermally altered.
05845	2	creamware	moulded	flatware	Unidentifiable moulded rims.
05846	1	canary ware	hand-painted, overglaze	holloware	Impression of hand-painted overglaze on exterior. Motif unidentifiable.
05847	1	pearlware	transfer print	flatware	Blue pattern unidentifiable on interior.
05848	2	porcelain	hand-painted, overglaze	unidentifiable	Chinese porcelain with hand-painted overglaze in red and black on interior. Some paint has worn away. Unidentifiable pattern.
05849	1	pearlware	edgeware, scalloped	flatware	Exfoliated rim sherd of blue edgeware.
05850	1	pearlware	transfer print, olde blue	saucer	Rim.
05851	2	pearlware	Spatterware	flatware	Green and orange paint.
05852	1	porcelain	hand-painted, blue chinoise	holloware	Chinese porcelain. Interior motif is cross-hatching below the rim. Exterior motif is floral/foliate below the rim.
05853	1	porcelain	hand-painted, blue chinoise	saucer	Thermally altered. Chinese porcelain with blue hand-painted Chinoiserie on interior. Motif unidentifiable.
05854	1	red earthenware, coarse	glazed	holloware	Thermally altered and exfoliated rim with green mottled glaze on interior.
05855	1	red earthenware, coarse	unidentified	holloware	Exfoliated fragment.
05856	1	red earthenware, coarse	glazed	holloware	Base with mottled brown glaze on interior. Exfoliated exterior.
<b>Operation Sub-total - 73</b>					
<b>Quadrant Sub-total - 73</b>					
<b>Layer Sub-total - 73</b>					
<b>Feature Sub-total - 73</b>					
<b>Unit Subtotal - 73</b>					
<b>Unit: 510-211</b>					
<b>Feature:</b>					
<b>Layer: Topsoil</b>					
<b>Quadrant:</b>					
<b>Operation:</b>					
05810	46	creamware	undecorated	unidentifiable	
05811	1	creamware	undecorated	plate, general	Base.
05812	1	creamware	engine turned	holloware	Engine-turned banding on exterior.
05813	3	unidentifiable	unidentified	unidentifiable	Exfoliated sherds.
05814	3	red earthenware, coarse	glazed	holloware	Thermally altered. Mottled brown glaze on interior and exterior.
05815	1	red earthenware, coarse	glazed	holloware	Thermally altered. Mottled dark brown glaze on interior and exterior.
05816	8	unidentifiable	unidentified	unidentifiable	Thermally altered.
05817	6	pearlware	undecorated	unidentifiable	
05818	3	pearlware	transfer print	flatware	Blue pattern unidentifiable.
05819	3	pearlware	Spatterware	holloware	Blue, green and orange paint.
05820	1	pearlware	transfer print	unidentifiable	Exfoliated rim fragment. Blue transferprint, pattern unidentifiable.

## Ceramic Artifact Inventory

### The Butler Site (AhGs-18)

Cat#	Qty	Ware	Motif	Form	Comments
05821	1	pearlware	hand-painted, blue chinoise	saucer	Blue hand-painted Chinoiserie style cross-hatching on interior of rim.
05822	1	pearlware	hand-painted, monochrome	unidentifiable	Exfoliated rim sherd with foliate motif below rim.
05823	1	porcelain	hand-painted, blue chinoise	saucer	Chinese porcelain with blue hand-painted cross-hatching on interior below the rim.
05824	1	porcelain	hand-painted, blue chinoise	saucer	Chinese porcelain with blue hand-painted foliate motif on interior.
05825	2	porcelain	hand-painted, overglaze	unidentifiable	Chinese porcelain with impression of hand-painted motif on interior. Pattern is unidentifiable.
05826	1	porcelain	hand-painted, overglaze	holloware	Chinese export porcelain with hand-painted overglaze in black and red paint. Interior motif is a band of rosettes. Exterior motif is unidentifiable.
05827	1	porcelain	unidentified	unidentifiable	Thermally altered.
05828	1	white salt-glazed stoneware	undecorated	unidentifiable	
05829	2	jackfield	glazed	holloware	
05830	1	unidentifiable	Bath pattern rim	plate, general	Thermally altered moulded rim. Possibly Bath rim?
05831	2	red earthenware, coarse	unidentified	holloware	Exfoliated.
<b>Operation Sub-total - 90</b>					
<b>Quadrant Sub-total - 90</b>					
<b>Layer Sub-total - 90</b>					
<b>Feature Sub-total - 90</b>					
<b>Unit Subtotal - 90</b>					
<b>Unit: 510-210</b>					
<b>Feature:</b>					
<b>Layer: Topsoil</b>					
<b>Quadrant:</b>					
<b>Operation:</b>					
05790	35	creamware	undecorated	unidentifiable	
05791	1	creamware	moulded	holloware	Moulded. Unidentifiable motif.
05792	1	creamware	moulded	flatware	Moulded rim. Unidentifiable moulding pattern.
05793	1	creamware	undecorated	holloware	Slightly thermally altered.
05794	2	porcelain	hand-painted, overglaze	unidentifiable	Chinese export porcelain with imprint of hand-painted motif. Unknown pattern.
05795	7	unidentifiable	unidentified	unidentifiable	Thermally altered.
05796	1	white salt-glazed stoneware	undecorated	unidentifiable	Thermally altered.
05797	5	pearlware	undecorated	unidentifiable	
05798	1	pearlware	hand-painted, early palette	saucer	Olive-brown line on interior.
05799	4	pearlware	transfer print, blue chinoise	unidentifiable	Blue transferprints in various patterns, mostly floral.
05800	2	red earthenware, coarse	glazed	holloware	Thermally altered. Mottled brown glaze on interior and exterior.

## Ceramic Artifact Inventory

### The Butler Site (AhGs-18)

Cat#	Qty	Ware	Motif	Form	Comments
05801	1	red earthenware, coarse	glazed	holloware	Thermally altered rim. Brown glaze with greenish mottling on interior side of rim.
05802	1	jackfield	glazed	holloware	
05803	1	pearlware	banded	holloware	Blue band, white band and an incised checkered band with cream and dark brown slip.
05804	1	unidentifiable	Royal rim	flatware	Thermally altered fragment.
05805	1	unidentifiable	unidentified	holloware	Heavily thermally altered. A stoneware flat base with moulded foot edge and flaring body.
<b>Operation Sub-total - 65</b>					
<b>Quadrant Sub-total - 65</b>					
<b>Layer Sub-total - 65</b>					
<b>Feature Sub-total - 65</b>					
<b>Unit Subtotal - 65</b>					
<b>Unit:</b> 510-209					
<b>Feature:</b>					
<b>Layer:</b> Topsoil					
<b>Quadrant:</b>					
<b>Operation:</b>					
05741	1	pearlware	transfer print	unidentifiable	Blue geometric motif.
05742	1	porcelain	hand-painted, overglaze	holloware	Chinese porcelain with hand-painted overglaze pattern in black and red. Geometric inlay part of a larger motif.
05750	65	creamware	undecorated	unidentifiable	
05751	6	creamware	undecorated	flatware	
05752	3	creamware	moulded	flatware	Unidentifiable moulded rims.
05753	4	porcelain	hand-painted, overglaze	unidentifiable	
05754	9	pearlware	undecorated	holloware	
05755	1	white salt-glazed stoneware	undecorated	unidentifiable	
05756	8	unidentifiable	unidentified	flatware	Thermally altered.
05757	1	creamware	hand-painted, overglaze	holloware	Red enamel flowerbud with black stem.
05758	1	creamware	Royal rim	plate, table	Rim sherd, thermally altered.
05759	4	porcelain	Hand-painted, overglaze	unidentifiable	Chinese porcelain with hand-painted overglaze in red and black. Chain motif and other geometric patterns.
05760	1	pearlware	edgeware, scalloped	flatware	Green edgeware.
05761	1	unidentifiable	unidentified	holloware	Thermally altered.
05762	19	unidentifiable	unidentified	flatware	Thermally altered.
05763	1	stoneware	glazed	holloware	Gray mottled glaze on exterior, buff rose slip on interior.
05764	3	red earthenware, coarse	glazed	holloware	Thermally altered. Glaze colour unidentifiable.
05765	1	red earthenware, coarse	glazed	milkpan	Rim sherd, heavy thermal alteration, dark glaze on interior. Unique ID: MP04.
05766	2	jackfield	glazed	holloware	

## Ceramic Artifact Inventory

### The Butler Site (AhGs-18)

Cat#	Qty	Ware	Motif	Form	Comments
05767	1	red earthenware, coarse	glazed	holloware	Brown mottled glaze.
05768	1	red earthenware, coarse	glazed	holloware	Dark brown mottled glaze.
05769	3	red earthenware, coarse	glazed	holloware	Mottled brown glazes.
05770	3	tin enamelled	hand-painted, general	holloware	Thermally altered. Tin enamel ware painted with blue horizontal stripes.
05771	1	pearlware	hand-painted, blue chinoise	unidentifiable	Cross-hatching motif.
05772	2	porcelain	hand-painted, blue chinoise	holloware	Thermally altered. Chinese porcelain with blue hand-painted underglaze. Geometric foliate motif.
05773	1	porcelain	hand-painted, blue chinoise	holloware	Chinese porcelain with blue island motif on exterior. Floral motif on interior.
05774	1	creamware	factory slip	holloware	Mocha band.
05775	1	porcelain	hand-painted, overglaze	saucer	Chinese porcelain with hand-painted overglaze in red on interior below rim. Bands of lines and some floral motif.
05776	5	pearlware	transfer print	unidentifiable	Blue floral motifs.
05777	6	unidentifiable	unidentified	unidentifiable	Exfoliated.
05778	1	pearlware	hand-painted, blue chinoise	saucer	Cross-hatched band below interior rim.
05779	1	pearlware	transfer print	holloware	Blue band with lozenge pattern below interior rim.
05780	1	pearlware	transfer print	holloware	Blue transferprint with brown line along top of rim. Transferprint on interior is a scale pattern. Exterior transferprint is a foliate motif.
05781	1	pearlware	transfer print	saucer	Blue transferprint pattern on interior. Rim is scalloped and body is panelled. Transferprint pattern is geometric with fish roe pattern and curlicues.
05782	1	pearlware	transfer print	unidentifiable	Blue transferprint rimsherd. Exterior is exfoliated. Interior pattern is geometric with diaper-dot motif and hashed zones.
05783	1	pearlware	Spatterware	holloware	Blue and green paint.
05784	1	pearlware	edgeware, scalloped	flatware	Blue edgeware.
05785	1	porcelain	unidentified	holloware	Thermally altered. Porcelain.
<b>Operation Sub-total - 165</b>					
<b>Quadrant Sub-total - 165</b>					
<b>Layer Sub-total - 165</b>					
<b>Feature Sub-total - 165</b>					
<b>Unit Subtotal - 165</b>					
<b>Unit: 510-208</b>					
<b>Feature:</b>					
<b>Layer: Topsoil</b>					
<b>Quadrant:</b>					
<b>Operation:</b>					
05730	30	creamware	undecorated	unidentifiable	
05731	4	creamware	moulded	flatware	Unidentifiable moulded creamware rims.



## Ceramic Artifact Inventory

### The Butler Site (AhGs-18)

Cat#	Qty	Ware	Motif	Form	Comments
05732	1	creamware	undecorated	holloware	
05733	6	pearlware	undecorated	unidentifiable	
05734	6	unidentifiable	unidentified	flatware	Thermally altered.
05735	6	unidentifiable	unidentified	unidentifiable	Exfoliated.
05736	1	red earthenware, coarse	glazed	holloware	Dark brown mottled glaze.
05737	1	red earthenware, coarse	glazed	holloware	Dark brown mottled glaze.
05738	4	pearlware	hand-painted, blue chinoise	unidentifiable	Geometric motif.
05739	1	porcelain	hand-painted, blue chinoise	saucer	Chinese porcelain with blue hand-painted underglaze on interior below rim. Geometric and foliate border motif.
05740	1	pearlware	hand-painted, general	unidentifiable	Blue foliate motif.
05743	1	pearlware	Spatterware	unidentifiable	Green, blue and orange paint.
05744	1	porcelain	unidentified	unidentifiable	Chinese porcelain. Thermally altered with encrustation.
05745	1	canary ware	hand-painted, overglaze	unidentifiable	Red hand-painted overglaze. Floral motif.
05746	1	pearlware	edgeware, scalloped	flatware	Blue edgeware.
05747	3	red earthenware, coarse	glazed	holloware	Dark brown mottled glaze.
05748	2	red earthenware, coarse	unidentified	holloware	Exfoliated.
<b>Operation Sub-total - 70</b>					
<b>Quadrant Sub-total - 70</b>					
<b>Layer Sub-total - 70</b>					
<b>Feature Sub-total - 70</b>					
<b>Unit Subtotal - 70</b>					
<b>Unit: 510-207</b>					
<b>Feature:</b>					
<b>Layer:</b> Topsoil					
<b>Quadrant:</b>					
<b>Operation:</b>					
05700	73	creamware	undecorated	unidentifiable	
05701	4	creamware	moulded	flatware	Unidentified moulded rims.
05702	18	pearlware	undecorated	unidentifiable	
05703	1	pearlware	undecorated	flatware	
05704	3	porcelain	hand-painted, overglaze	flatware	Thermally altered. Chinese porcelain with hand-painted overglaze in red and black. Floral motifs.
05705	5	pearlware	hand-painted, general	unidentifiable	Blue floral motifs.
05706	6	pearlware	transfer print	unidentifiable	Blue geometric motifs.
05707	3	unidentifiable	moulded	flatware	Thermally altered. Unidentifiable moulded rims.
05708	1	pearlware	hand-painted, early palette	flatware	Foliate motif. Brown paint.
05709	1	stoneware	glazed	holloware	Yellow glaze.
05710	1	porcelain	hand-painted, blue chinoise	flatware	Thermally altered. Chinese porcelain with blue hand-painted underglaze. Geometric fish roe motif.
05711	2	pearlware	edgeware, scalloped	flatware	Blue edgeware.

## Ceramic Artifact Inventory

### The Butler Site (AhGs-18)

Cat#	Qty	Ware	Motif	Form	Comments
05712	1	pearlware	Spatterware	unidentifiable	Blue, green and orange paint.
05713	3	unidentifiable	unidentified	flatware	Thermally altered.
05714	1	jackfield	glazed	holloware	Thermally altered.
05715	1	stoneware	glazed	holloware	Thermally altered. Clear glaze on exterior.
05716	1	stoneware	glazed	holloware	Yellow-orange mottled glaze on exterior.
05717	3	red earthenware, coarse	glazed	holloware	Dark mottled brown glaze.
05718	2	red earthenware, coarse	glazed	holloware	Brown mottled glaze.
05719	1	red earthenware, coarse	glazed	holloware	Dark brown mottled glaze.
05720	19	unidentifiable	unidentified	unidentifiable	Thermally altered.
05721	2	unidentifiable	unidentified	unidentifiable	Exfoliated.
<b>Operation Sub-total - 152</b>					
<b>Quadrant Sub-total - 152</b>					
<b>Layer Sub-total - 152</b>					
<b>Feature Sub-total - 152</b>					
<b>Unit Subtotal - 152</b>					
<b>Unit:</b> 510-206					
<b>Feature:</b>					
<b>Layer:</b> Topsoil					
<b>Quadrant:</b>					
<b>Operation:</b>					
05670	96	creamware	undecorated	unidentifiable	
05671	4	creamware	undecorated	flatware	
05672	3	creamware	Royal rim	flatware	
05673	27	pearlware	undecorated	unidentifiable	
05674	6	unidentifiable	unidentified	unidentifiable	Exfoliated.
05675	28	unidentifiable	unidentified	unidentifiable	Thermally altered.
05676	2	red earthenware, coarse	glazed	holloware	Dark brown mottled glaze.
05677	3	red earthenware, coarse	unidentified	holloware	Exfoliated.
05678	2	stoneware	glazed	holloware	Yellow glaze.
05679	3	red earthenware, coarse	glazed	holloware	Brown mottled glaze.
05680	1	red earthenware, coarse	glazed	holloware	Light brown mottled glaze.
05681	1	stoneware	glazed	holloware	Thermally altered. Mottled brown glaze.
05682	1	stoneware	glazed	holloware	Thermally altered. Light grayish-brown mottled glaze.
05683	1	stoneware	glazed	holloware	Mottled gray glaze on exterior, buff rose glaze on interior.
05684	1	unidentifiable	banded	holloware	Banded. Thermally altered.
05685	1	pearlware	Spatterware	holloware	Green and blue paint.
05686	1	RWE	transfer print	unidentifiable	Red transferprint.
05687	2	porcelain	hand-painted, overglaze	holloware	Chinese porcelain with hand-painted overglaze in red and black paint. Motif is unidentifiable but part of a larger scene. Thermally altered.

## Ceramic Artifact Inventory

### The Butler Site (AhGs-18)

Cat#	Qty	Ware	Motif	Form	Comments
05688	4	porcelain	undecorated	holloware	Thermally altered.
05689	3	porcelain	hand-painted, blue chinoise	flatware	Chinese porcelain with blue hand-painted underglaze. Motifs include houses and island foliage.
05690	8	pearlware	transfer print	unidentifiable	Blue geometric motifs.
05691	4	pearlware	edgeware, scalloped	flatware	Scalloped edgeware.
05692	1	pearlware	hand-painted, general	holloware	Blue diagonal dart motif downward from the rim. Rim has a hand-painted blue line along the top edge.
05693	1	unidentifiable	moulded	flatware	Moulded rim.
05694	1	canary ware	hand-painted, overglaze	holloware	Remnant hand-painted overglaze flowers in red.
05695	1	tin enamelled	undecorated	holloware	Thermally altered. Light grayish-blue tin enamel.
<b>Operation Sub-total - 206</b>					
<b>Quadrant Sub-total - 206</b>					
<b>Layer Sub-total - 206</b>					
<b>Feature Sub-total - 206</b>					
<b>Unit Subtotal - 206</b>					
<b>Unit:</b> 510-205					
<b>Feature:</b>					
<b>Layer:</b> Topsoil					
<b>Quadrant:</b>					
<b>Operation:</b>					
05650	40	creamware	undecorated	unidentifiable	
05651	6	pearlware	undecorated	unidentifiable	
05652	1	creamware	moulded	flatware	Moulded rim. Braided pattern?
05653	1	creamware	Bath pattern rim	flatware	
05654	3	unidentifiable	unidentified	flatware	Thermally altered.
05655	2	pearlware	hand-painted, general	unidentifiable	Blue foliate motif.
05656	3	porcelain	undecorated	holloware	
05657	2	pearlware	Spatware	holloware	Blue, green and orange paint.
05658	1	pearlware	Spatware	holloware	Rim in blue, green and orange paint.
05659	1	pearlware	edgeware, scalloped	flatware	Scalloped edgeware.
05660	2	red earthenware, coarse	glazed	holloware	Light reddish-brown mottled glaze.
05661	1	stoneware	glazed	holloware	Yellow glaze on interior and exterior.
05662	1	pearlware	edgeware, scalloped	flatware	Green edgeware.
05663	1	porcelain	hand-painted, blue chinoise	holloware	Chinese porcelain with blue hand-painted underglaze. Motif unidentifiable.
05664	2	porcelain	hand-painted, overglaze	holloware	Chinese porcelain with hand-painted overglaze in red and black paint. Geometric cross-hatching motif.
05665	1	porcelain	hand-painted, overglaze	holloware	Chinese porcelain with hand-painted overglaze in red and black paint. Floral motif on exterior, geometric rosette border on interior below rim.

## Ceramic Artifact Inventory

### The Butler Site (AhGs-18)

Cat#	Qty	Ware	Motif	Form	Comments
05666	1	pearlware	transfer print, blue chinoise	unidentifiable	Blue geometric lozenge pattern below rim.
05667	3	pearlware	transfer print, blue chinoise	unidentifiable	Blue geometric chinoiserie patterns.
05668	1	stoneware	glazed	holloware	Dark brown mottled glaze on exterior. Light brown mottled glaze on interior.
<b>Operation Sub-total - 73</b>					
<b>Quadrant Sub-total - 73</b>					
<b>Layer Sub-total - 73</b>					
<b>Feature Sub-total - 73</b>					
<b>Unit Subtotal - 73</b>					
<b>Unit:</b> 510-204					
<b>Feature:</b>					
<b>Layer:</b> Topsoil					
<b>Quadrant:</b>					
<b>Operation:</b>					
05620	143	creamware	undecorated	unidentifiable	
05621	6	creamware	undecorated	flatware	
05622	5	creamware	Royal rim	flatware	
05623	3	creamware	undecorated	holloware	
05624	34	pearlware	undecorated	unidentifiable	
05625	3	pearlware	undecorated	flatware	
05626	25	unidentifiable	unidentified	unidentifiable	Thermally altered.
05627	5	unidentifiable	unidentified	flatware	Thermally altered.
05628	1	porcelain	hand-painted, blue chinoise	saucer	Thermally altered. Chinese porcelain with blue hand-painted underglaze. Motif obscured by sedimentation.
05629	1	pearlware	Spatterware	unidentifiable	Spatterware. Blue paint.
05630	3	unidentifiable	hand-painted, blue chinoise	holloware	Thermally altered. Geometric motif.
05631	1	stoneware	glazed	holloware	Thermally altered. Clear glaze on exterior.
05632	1	white salt-glazed stoneware	Scratch Blue	holloware	"Scratch Blue" stoneware motif on exterior. White salt glaze on interior.
05633	3	creamware	hand-painted, early palette	unidentifiable	Brown paint.
05634	1	white salt-glazed stoneware	moulded	unidentifiable	Interior fluted moulding.
05635	1	pearlware	transfer print, blue chinoise	holloware	Blue Chinoiserie style motif on interior and exterior.
05636	1	pearlware	hand-painted, general	unidentifiable	Blue foliate motif.
05637	6	pearlware	hand-painted, blue chinoise	holloware	Blue geometric and floral motifs.
05638	3	stoneware	glazed	holloware	Yellow glazing.
05639	2	jackfield	glazed	holloware	Thermally altered.
05640	4	red earthenware, coarse	glazed	holloware	Reddish-brown mottled glaze.
05641	1	red earthenware, coarse	unidentified	holloware	Exfoliated.
05642	1	creamware	factory slip	holloware	Yellow slip.
05643	1	stoneware	glazed	holloware	Dark brown glaze on exterior, light brown glaze on interior.
05644	2	porcelain	hand-painted, blue chinoise	holloware	Chinese export porcelain with hand-painted overglaze. Island motif?

## Ceramic Artifact Inventory

### The Butler Site (AhGs-18)

Cat#	Qty	Ware	Motif	Form	Comments
05645	2	pearlware	transfer print, blue chinoise	unidentifiable	Blue chinoiserie and geometric motifs.
05646	4	unidentifiable	unidentified	unidentifiable	Exfoliated.
05647	1	porcelain	hand-painted, overglaze	teacup	Rim sherd with thickened "collar" painted with black closely spaced oblique lines as accent. Black and red geometric zones with Chinese characters on body. Interior below rim has continuous band of red flowers framed in black zone. Unique ID: CHI-CUP9
05648	1	unidentifiable	undecorated	holloware	Thermally altered footring.
05649	1	stoneware	salt-glazed	holloware	Rim sherd with outflaring rim and flat collar, dark brown glaze. May be part of jug Cat. 05618.
<b>Operation Sub-total - 266</b>					
<b>Quadrant Sub-total - 266</b>					
<b>Layer Sub-total - 266</b>					
<b>Feature Sub-total - 266</b>					
<b>Unit Subtotal - 266</b>					
<b>Unit:</b> 510-203					
<b>Feature:</b>					
<b>Layer:</b> Topsoil					
<b>Quadrant:</b>					
<b>Operation:</b>					
05580	177	creamware	undecorated	unidentifiable	
05581	3	creamware	Bath pattern rim	flatware	Rim sherds.
05582	2	creamware	undecorated	unidentifiable	Unidentified rims.
05583	21	creamware	undecorated	flatware	
05584	37	pearlware	undecorated	unidentifiable	
05585	3	pearlware	undecorated	flatware	
05586	2	creamware	moulded	unidentifiable	Unidentifiable body moulding.
05587	1	creamware	engine turned	holloware	Body sherd with engine-turned moulded banding.
05588	4	pearlware	hand-painted, blue chinoise	unidentifiable	Thermally altered.
05589	2	pearlware	moulded	unidentifiable	Moulded fluting on interior.
05590	1	white salt-glazed stoneware	glazed	unidentifiable	
05591	1	white salt-glazed stoneware	moulded	holloware	Exterior is moulded and slipped in white.
05592	1	white salt-glazed stoneware	moulded	holloware	Moulded exterior with white salt-glaze.
05593	23	unidentifiable	unidentified	unidentifiable	Thermally altered.
05594	5	unidentifiable	unidentified	flatware	Thermally altered.
05595	5	unidentifiable	unidentified	unidentifiable	Exfoliated.
05596	13	pearlware	transfer print, blue chinoise	unidentifiable	
05597	4	porcelain	hand-painted, blue chinoise	unidentifiable	Floral-geometric motif.
05598	1	red earthenware, coarse	glazed	holloware	Rim fragment from a coarse red earthenware vessel. Reddish-brown mottled glaze on top of rim, greenish-brown mottled glaze on interior of rim.

## Ceramic Artifact Inventory

### The Butler Site (AhGs-18)

Cat#	Qty	Ware	Motif	Form	Comments
05599	1	red earthenware, coarse	glazed	holloware	Light greenish-brown mottled glaze.
05600	4	red earthenware, coarse	glazed	holloware	Reddish-brown glaze.
05601	7	red earthenware, coarse	glazed	holloware	Dark brown mottled glaze.
05602	1	stoneware	glazed	holloware	Thermally altered stoneware. No glaze on interior. Clear glaze on exterior?
05603	1	porcelain	undecorated	unidentifiable	Porcelain foot ring sherd.
05604	3	pearlware	edgeware, general	unidentifiable	Heavily exfoliated blue edgeware rim sherds.
05605	2	pearlware	Spatterware	holloware	Green and orange paint.
05606	1	pearlware	Spatterware	holloware	Blue, green and orange paint.
05607	6	unidentifiable	moulded	flatware	Thermally altered moulded rim sherds.
05608	5	porcelain	unidentified	unidentifiable	Thermally altered Chinese export porcelain sherds.
05609	1	pearlware	transfer print, Olde Blue	teacup	Rim sherd, pointed steeple and cloud on exterior, interior has repeating diamond border below lip. Unique ID: PE-CUP5
05610	1	canary ware	undecorated	holloware	
05611	1	pearlware	transfer print	holloware	Blue honeycomb pattern below interior and exterior rim.
05612	1	pearlware	transfer print, olde blue	saucer	Interior decorated.
05613	1	creamware	undecorated	unidentifiable	Possibly a saucer rim?
05614	1	porcelain	hand-painted, blue chinoise	saucer	Band of cross-hatching below interior rim.
05615	1	jackfield	glazed	holloware	
05616	1	stoneware	glazed	holloware	Stoneware with mottled brown glaze on interior and exterior.
05617	1	creamware	factory slip	holloware	Factory slipped creamware?
05618	1	stoneware	salt-glazed	jug	Rim sherd with pouring spout, dark brown glaze.
05619	3	creamware	factory slip	holloware	Three pieces mended. Creamware vessel with factory slip yellow banding and incised Classical meander pattern motif filled with dark reddish-brown slip.
10350	1	buff earthenware	glazed	holloware	Clear glazed. Thinly potted.
18890	1	black basalt	moulded	holloware	Moulded daisy and rose on exterior.
<b>Operation Sub-total - 352</b>					
<b>Quadrant Sub-total - 352</b>					
<b>Layer Sub-total - 352</b>					
<b>Feature Sub-total - 352</b>					
<b>Unit Subtotal - 352</b>					
<b>Unit: 510-202</b>					
<b>Feature:</b>					
<b>Layer: Topsoil</b>					
<b>Quadrant:</b>					
<b>Operation:</b>					
05540	133	creamware	undecorated	unidentifiable	

## Ceramic Artifact Inventory

### The Butler Site (AhGs-18)

Cat#	Qty	Ware	Motif	Form	Comments
05541	4	creamware	undecorated	flatware	
05542	1	creamware	moulded	unidentifiable	Moulding on one side. Other side is exfoliated. Moulding unidentifiable.
05543	1	creamware	undecorated	holloware	Rim, largely exfoliated on one side.
05544	5	creamware	moulded	flatware	Unidentifiable, moulded rims.
05545	20	pearlware	undecorated	unidentifiable	
05546	1	pearlware	undecorated	flatware	
05547	3	pearlware	edgware, scalloped	flatware	Scalloped edgware.
05548	9	pearlware	transfer print	flatware	Blue, various floral motifs.
05549	1	pearlware	hand-painted, general	unidentifiable	Blue foliate motif.
05550	2	pearlware	Spatterware	unidentifiable	Blue, green and orange paint.
05551	20	unidentifiable	unidentified	unidentifiable	Thermally altered.
05552	2	unidentifiable	unidentified	flatware	Thermally altered.
05553	5	unidentifiable	moulded	flatware	Thermally altered, moulded rim sherds.
05554	2	porcelain	undecorated	unidentifiable	Thermally altered.
05555	2	pearlware	moulded	unidentifiable	Interior fluted moulding.
05556	2	red earthenware, coarse	glazed	holloware	Thermally altered. Dark brown glaze on interior and exterior. Heavily exfoliated.
05557	2	unidentifiable	factory slip	unidentifiable	Possibly factory slipware with marbleized painting. Blue and green paint.
05558	1	red earthenware, coarse	glazed	holloware	Mottled light brownish-red glaze on interior and exterior.
05559	1	red earthenware, coarse	glazed	holloware	Mottled light brownish-red glaze on interior and exterior.
05560	2	pearlware	hand-painted, early palette	unidentifiable	Foliage motif. Green, brown and blue paint.
05561	1	unidentifiable	undecorated	unidentifiable	Thermally altered.
05562	1	porcelain	hand-painted, overglaze	holloware	Chinese export porcelain with hand-painted overglaze in red paint. Foliate motif. Some paint has worn away.
05563	1	porcelain	hand-painted, blue chinoise	holloware	Blue hand-painted underglaze Chinoiserie. Floral motif?
05564	1	creamware	slipped	holloware	Yellow slip.
05565	1	black basalt	undecorated	holloware	
05566	1	pearlware	hand-painted, late palette	holloware	Floral motif. Light green, dark red and yellow paint.
05567	4	jackfield	glazed	holloware	
05568	1	jackfield	glazed	holloware	Spout fragment.
05569	4	red earthenware, coarse	undecorated	holloware	Unglazed.
05570	1	stoneware	glazed	holloware	Stoneware with grey glazed exterior and buff rose slipped interior.
05571	1	stoneware	glazed	holloware	Stoneware with exterior mottled brown glazing.
05572	1	stoneware	glazed	holloware	Heavily exfoliated sherd with one part displaying mottled brown glaze.
05573	1	stoneware	glazed	holloware	Stoneware with yellow glaze.

## Ceramic Artifact Inventory

### The Butler Site (AhGs-18)

Cat#	Qty	Ware	Motif	Form	Comments
05574	2	stoneware	unidentified	holloware	Thermally altered and exfoliated stoneware.
05575	8	unidentifiable	unidentified	unidentifiable	Exfoliated sherds.
<b>Operation Sub-total - 248</b>					
<b>Quadrant Sub-total - 248</b>					
<b>Layer Sub-total - 248</b>					
<b>Feature Sub-total - 248</b>					
<b>Unit Subtotal - 248</b>					
<b>Unit:</b> 510-200					
<b>Feature:</b>					
<b>Layer:</b> Topsoil-Lower Fill					
<b>Quadrant:</b>					
<b>Operation:</b>					
05530	7	creamware	undecorated	unidentifiable	
05531	1	creamware	undecorated	flatware	
05532	1	tin enamelled	undecorated	unidentifiable	Light bluish-gray tin enamel on interior and exterior.
05533	1	porcelain	undecorated	unidentifiable	
05534	2	unidentifiable	unidentified	flatware	Two pieces mended.
<b>Operation Sub-total - 12</b>					
<b>Quadrant Sub-total - 12</b>					
<b>Layer Sub-total - 12</b>					
<b>Layer:</b> Topsoil/Upper					
<b>Quadrant:</b>					
<b>Operation:</b>					
05490	216	creamware	undecorated	unidentifiable	
05491	16	creamware	undecorated	flatware	
05492	14	creamware	moulded	flatware	Unidentified moulded rims.
05493	6	creamware	undecorated	holloware	
05494	3	creamware	Royal rim	flatware	
05496	24	pearlware	undecorated	unidentifiable	
05497	24	unidentifiable	unidentified	unidentifiable	Thermally altered.
05498	4	unidentifiable	moulded	flatware	Unidentifiable moulded rims.
05499	5	unidentifiable	unidentified	unidentifiable	Exfoliated body sherds.
05500	15	pearlware	transfer print	unidentifiable	Landscape motifs. Possibly Blue Willow.
05501	3	porcelain	hand-painted, overglaze	unidentifiable	Chinese export porcelain with hand-painted overglaze in red. Motif unidentified. Some paint has worn off but the pattern impression is visible upon closer inspection.
05502	5	pearlware	hand-painted, general	unidentifiable	Blue motif unidentified.
05503	1	canary ware	undecorated	unidentifiable	
05504	1	creamware	factory slip	holloware	Slip-trailed mocha.
05505	2	pearlware	edgeware, scalloped	unidentifiable	Scalloped edgeware.
05506	1	unidentifiable	moulded	holloware	Exterior moulding and an orange peel textured surface.



## Ceramic Artifact Inventory

### The Butler Site (AhGs-18)

Cat#	Qty	Ware	Motif	Form	Comments
05507	3	porcelain	hand-painted, blue chinoise	holloware	Chinese porcelain with blue geometric foliate motifs on interior and exterior.
05508	2	porcelain	hand-painted, overglaze	flatware	Chinese export porcelain with hand-painted overglaze in black and red. Architectural motif, part of a pagoda.
05509	2	stoneware	glazed	holloware	Thermally altered. Brown mottled glaze on exterior.
05510	3	red earthenware, coarse	glazed	holloware	Brown mottled glaze.
05511	1	red earthenware, coarse	unidentified	unidentifiable	Exfoliated body sherd.
05512	1	red earthenware, coarse	undecorated	holloware	Not glazed.
05513	1	pearlware	hand-painted, general	unidentifiable	Blue lines below rim on interior. First line below rim is thicker than the line below it.
05514	1	creamware	slipped	holloware	Yellow slipped exterior.
05515	1	black basalt	moulded	teapot	Thermally altered teapot shoulder.
05516	1	tin enamelled	undecorated	holloware	Light bluish-grey colour.
05517	1	creamware	moulded	unidentifiable	Interior "basket weave" patterned moulding.
05518	4	creamware	hand-painted, early palette	unidentifiable	Dark brown, brownish-red and green paint. Floral/foliate motifs.
05519	1	pearlware	spatterware	holloware	Green and blue paint.
05520	1	pearlware	spatterware	holloware	Yellow, green and blue paint.
05521	1	pearlware	hand-painted, blue chinoise	unidentifiable	Motif unidentifiable beyond geometric Chinoiserie style lines.
05522	2	pearlware	hand-painted, blue chinoise	teacup	Rim sherd. Motif is a band of cross-hatching framed by a single straight line above and a double straight line below. Band underscored by a wavy line. The same pattern is on interior and exterior. Unique ID: T13.
05523	1	pearlware	hand-painted, blue chinoise	holloware	Interior rim is decorated with a band of diamonds resembling barbed wire. Exterior has a Chinese style willow tree.
05524	6	creamware	Royal rim	plate, table	Partially reconstructed plate mended from 6 sherds.
<b>Operation Sub-total - 373</b>					
<b>Quadrant Sub-total - 373</b>					
<b>Layer Sub-total - 373</b>					
<b>Feature Sub-total - 385</b>					
<b>Unit Subtotal - 385</b>					
<b>Unit: 510-199</b>					
<b>Feature:</b>					
<b>Layer: Topsoil</b>					
<b>Quadrant:</b>					
<b>Operation:</b>					
05460	113	creamware	undecorated	unidentifiable	Unidentifiable moulded rims.
05461	5	creamware	moulded	flatware	
05462	5	creamware	undecorated	holloware	

## Ceramic Artifact Inventory

### The Butler Site (AhGs-18)

Cat#	Qty	Ware	Motif	Form	Comments
05463	1	creamware	engine turned	holloware	Engine turned banding.
05464	1	creamware	undecorated	saucer	Plain rim sherd.
05465	1	creamware	undecorated	flatware	Rim sherd with bevelled lip; exterior body is indented perpendicular to rim. Tray to put under gravy dish or tureen?
05466	11	creamware	undecorated	flatware	
05467	14	pearlware	undecorated	unidentifiable	
05468	11	unidentifiable	unidentified	unidentifiable	Thermally altered.
05469	7	porcelain	transfer print	saucer	Rim/body sherds, fluted body. Blue honeycomb border below rim. Five sherds mend. Unique ID: SOF-SAU1.
05470	4	porcelain	hand-painted, overglaze	unidentifiable	Chinese export porcelain with hand-painted overglaze in black and red. Motif is a border band of rosettes. Some body decoration below the band is unidentifiable.
05471	1	white salt-glazed stoneware	moulded	holloware	Hollow vessel with moulded exterior. Profile of youth with outstretched arm, wearing jacket with buttons.
05472	1	porcelain	hand-painted, overglaze	holloware	Chinese export porcelain with hand-painted overglaze in red and black paint. Unidentifiable motif on exterior and interior.
05473	5	pearlware	transfer print, blue willow	unidentifiable	
05474	1	buff earthenware	glazed	holloware	Yellow glazed handle.
05475	1	red earthenware, coarse	glazed	holloware	Dark brown glaze.
05476	1	porcelain	lustre	unidentifiable	Chinese export porcelain with hand-painted overglaze in black paint. Motif is an undulating chain below the rim on the interior.
05477	1	red earthenware, coarse	glazed	holloware	Brown mottled glaze.
05478	1	pearlware	transfer print	unidentifiable	Blue transferprint on interior. Motif unidentifiable due to heavy exfoliation over the pattern.
05479	1	pearlware	transfer print, blue chinoise	saucer	Blue transferprint with fish roe beading below rim on interior. Unidentifiable geometric motifs below the beading border. Early palette hand-painted olive brown line along top of rim. Scalloped rim.
05480	1	porcelain	undecorated	unidentifiable	
05481	1	canary ware	undecorated	unidentifiable	Body sherd.
05482	1	creamware	hand-painted, early palette	unidentifiable	Brown paint stroke.
05483	3	pearlware	hand-painted, blue chinoise	holloware	Thermally altered. Part of a landscape/waterscape motif.
05484	4	pearlware	hand-painted, general	unidentifiable	Blue floral and geometric motifs.
05485	1	pearlware	hand-painted, general	unidentifiable	Thermally altered. Blue hand-painted triple-lined cross-hatching.

## Ceramic Artifact Inventory

### The Butler Site (AhGs-18)

Cat#	Qty	Ware	Motif	Form	Comments
05486	1	stoneware	glazed	holloware	Mottled yellow-brown glaze on exterior. Incised wavy line on exterior body.
05487	1	porcelain	hand-painted, overglaze	flatware	Chinese export porcelain with hand-painted overglaze in red and black on interior. Part of a landscape motif. Foot is a low angled wedge. Possible saucer?
<b>Operation Sub-total - 199</b>					
<b>Quadrant Sub-total - 199</b>					
<b>Layer Sub-total - 199</b>					
<b>Feature Sub-total - 199</b>					
<b>Unit Subtotal - 199</b>					
<b>Unit:</b> 510-198					
<b>Feature:</b>					
<b>Layer:</b> Topsoil					
<b>Quadrant:</b>					
<b>Operation:</b>					
05440	14	creamware	undecorated	unidentifiable	
05441	4	creamware	undecorated	flatware	
05442	2	creamware	moulded	flatware	Unidentified moulded rims.
05443	2	pearlware	undecorated	unidentifiable	
05444	1	porcelain	hand-painted, blue chinoise	holloware	Chinese porcelain with blue hand-painted underglaze. Exterior has a Chinoiserie style floral motif. Interior has a band of cross-hatching below the rim.
05445	1	porcelain	hand-painted, blue chinoise	unidentifiable	A band of blue spirals accentuated with spears and dots between spirals on the interior. Another unidentified portion of decoration is below this band, resembles leaves.
05446	1	pearlware	transfer print	flatware	Blue transferprint. Part of a tree.
05447	1	porcelain	undecorated	flatware	
05448	1	pearlware	edgeware, scalloped	flatware	Green edgeware.
05449	1	unidentifiable	unidentified	unidentifiable	Thermally altered.
<b>Operation Sub-total - 28</b>					
<b>Quadrant Sub-total - 28</b>					
<b>Layer Sub-total - 28</b>					
<b>Feature Sub-total - 28</b>					
<b>Unit Subtotal - 28</b>					
<b>Unit:</b> 510-190					
<b>Feature:</b>					
<b>Layer:</b> Topsoil					
<b>Quadrant:</b>					
<b>Operation:</b>					
05420	38	creamware	undecorated	unidentifiable	
05421	10	pearlware	undecorated	unidentifiable	
05422	6	creamware	undecorated	flatware	

## Ceramic Artifact Inventory

### The Butler Site (AhGs-18)

Cat#	Qty	Ware	Motif	Form	Comments
05423	2	creamware	Royal rim	flatware	
05424	2	unidentifiable	unidentified	unidentifiable	Exfoliated body sherds.
05425	3	unidentifiable	unidentified	unidentifiable	Thermally altered.
05426	1	pearlware	transfer print	holloware	Blue dot on one side. Transferprint on other side. Unidentifiable transferprint motif, possibly floral.
05427	2	pearlware	transfer print	unidentifiable	Blue foliate motifs.
05428	1	pearlware	edgeware, scalloped	flatware	Green edgeware.
05429	1	pearlware	hand-painted, blue chinoise	unidentifiable	Blue geometric lines. Chinoiserie.
05430	1	porcelain	hand-painted, overglaze	unidentifiable	Chinese export porcelain with hand-painted overglaze in red and black. Paint has mostly faded off of this rim, but a remnant of paint and an impression of the motif shows that it has a border of rosettes just below the interior rim.
05431	1	red earthenware, coarse	glazed	holloware	Light brown, mottled glaze.
05432	1	red earthenware, coarse	glazed	holloware	Thermally altered. Dark brown mottled glaze.
05433	2	unidentifiable	unidentified	flatware	Unidentified moulded rims.
<b>Operation Sub-total - 71</b>					
<b>Quadrant Sub-total - 71</b>					
<b>Layer Sub-total - 71</b>					
<b>Feature Sub-total - 71</b>					
<b>Unit Subtotal - 71</b>					
<b>Unit: 509-215</b>					
<b>Feature:</b>					
<b>Layer: Topsoil</b>					
<b>Quadrant:</b>					
<b>Operation:</b>					
05400	1	creamware	unidentified	flatware	Possibly Paris style.
05401	1	creamware	undecorated	flatware	
05402	2	creamware	undecorated	unidentifiable	
05403	1	creamware	factory slip	holloware	Banded mocha with dendritic pattern.
05404	1	pearlware	hand-painted, early palette	unidentifiable	Brown and orange foliate/floral motif.
05405	1	pearlware	spatterware	holloware	Mostly blue paint with a bit of orange and green at the sherd edges.
05406	1	pearlware	hand-painted, general	unidentifiable	Blue floral motif.
05407	1	pearlware	hand-painted, blue chinoise	unidentifiable	Blue geometric chinoiserie pattern?
05408	1	pearlware	edgeware, scalloped	flatware	Green edgeware. Sherd is too small to determine scalloping and the front (i.e.) interior is exfoliated.
05409	1	jackfield	glazed	holloware	
05410	1	porcelain	unidentified	unidentifiable	Thermally altered.
05411	1	pearlware	transfer print	unidentifiable	Thermally altered. Blue unidentifiable pattern.
05412	1	red earthenware, coarse	glazed	holloware	Dark brown mottled glaze.
<b>Operation Sub-total - 14</b>					

# Ceramic Artifact Inventory

The Butler Site (AhGs-18)

Cat#	Qty	Ware	Motif	Form	Comments
<i>Quadrant Sub-total - 14</i>					
<i>Layer Sub-total - 14</i>					
<i>Feature Sub-total - 14</i>					
<i>Unit Subtotal - 14</i>					
<b>Unit:</b> 509-214					
<b>Feature:</b>					
<b>Layer:</b> Topsoil					
<b>Quadrant:</b>					
<b>Operation:</b>					
05380	21	creamware	undecorated	unidentifiable	
05381	6	pearlware	undecorated	unidentifiable	
05382	7	unidentifiable	unidentified	unidentifiable	Thermally altered.
05383	4	unidentifiable	unidentified	unidentifiable	Exfoliated body sherds.
05384	2	pearlware	transfer print	unidentifiable	Blue foliate motif.
05385	3	pearlware	hand-painted, general	unidentifiable	Blue floral pattern.
05386	2	pearlware	edgeware, scalloped	unidentifiable	Blue edgeware.
05387	1	pearlware	hand-painted, blue chinoise	unidentifiable	Thermally altered. Blue possible Chinoiserie floral motif.
05388	1	jackfield	glazed	holloware	Thermally altered.
05389	2	canary ware	undecorated	unidentifiable	
05390	1	red earthenware, coarse	glazed	holloware	Green mottled glaze on interior.
05391	3	red earthenware, coarse	glazed	holloware	Mottled brown glaze on interior.
05392	1	porcelain	hand-painted, overglaze	unidentifiable	Chinese export porcelain with hand-painted overglaze. Paint has worn away but pattern is still visible upon close inspection. Composite floral-geometric pattern.
05393	1	pearlware	transfer print	unidentifiable	Thermally altered. Blue pattern unidentifiable.
05394	1	pearlware	hand-painted, blue chinoise	unidentifiable	Line painted along top of rim with geometric looping below rim.
05395	1	pearlware	transfer print	unidentifiable	Thermally altered. Blue decoration - unidentifiable transferprint.
05396	1	creamware	unidentified	flatware	Unidentifiable moulded rim.
05397	1	pearlware	spatterware	unidentifiable	Green paint on a light blue background.
<i>Operation Sub-total - 59</i>					
<i>Quadrant Sub-total - 59</i>					
<i>Layer Sub-total - 59</i>					
<i>Feature Sub-total - 59</i>					
<i>Unit Subtotal - 59</i>					
<b>Unit:</b> 509-212					
<b>Feature:</b>					
<b>Layer:</b> Topsoil					
<b>Quadrant:</b>					
<b>Operation:</b>					
05350	139	creamware	undecorated	unidentifiable	
05351	4	pearlware	transfer print	unidentifiable	Blue composite geometric motifs.

## Ceramic Artifact Inventory

### The Butler Site (AhGs-18)

Cat#	Qty	Ware	Motif	Form	Comments
05352	6	pearlware	hand-painted, general	unidentifiable	Thermally altered. Blue motif unidentifiable.
05353	2	pearlware	hand-painted, blue chinoise	unidentifiable	Blue line along top edge of rim and linear Chinoiserie pattern on body.
05354	2	pearlware	hand-painted, general	unidentifiable	Blue floral motif.
05355	2	red earthenware, coarse	glazed	holloware	Brown mottled glaze.
05356	5	creamware	undecorated	flatware	
05357	4	creamware	unidentified	flatware	Unidentified moulded rims.
05358	1	creamware	engine turned	holloware	Engine turned banding.
05359	2	red earthenware, coarse	glazed	holloware	Green mottled glaze.
05360	7	unidentifiable	unidentified	unidentifiable	Exfoliated body sherds.
05361	4	porcelain	hand-painted, blue chinoise	flatware	Chinese porcelain with blue hand-painted underglaze. Floral Chinoiserie motif.
05362	25	unidentifiable	unidentified	unidentifiable	Thermally altered.
05363	1	porcelain	hand-painted, blue chinoise	unidentifiable	Chinese porcelain with blue hand-painted underglaze. Motif unidentifiable due to thermal alteration.
05364	2	red earthenware, coarse	glazed	holloware	Mottled green and brown glaze.
05365	3	pearlware	hand-painted, early palette	unidentifiable	Green and brown paint.
05366	1	porcelain	undecorated	flatware	Foot ring. Small low wedge shape.
05367	2	pearlware	edgware, scalloped	flatware	Blue edgware.
05368	2	red earthenware, coarse	glazed	holloware	Dark reddish-brown mottled glaze. Two sherds mended.
05369	3	red earthenware, coarse	glazed	holloware	Brown mottled glaze.
05370	1	porcelain	hand-painted, blue chinoise	unidentifiable	Chinese porcelain with blue hand-painted underglaze. Motif is a band of cross-hatching below interior rim.
05371	3	pearlware	undecorated	flatware	
05372	19	pearlware	undecorated	unidentifiable	
05373	3	jackfield	glazed	holloware	
05374	5	canary ware	undecorated	holloware	
05375	1	white salt-glazed stoneware	undecorated	unidentifiable	Thermally altered.
05376	2	porcelain	undecorated	unidentifiable	
05377	2	porcelain	hand-painted, overglaze	unidentifiable	Chinese export porcelain with hand-painted overglaze in red. Some paint has faded away but an impression of the pattern is visible upon close inspection. Composite floral geometric motif.
05378	1	stoneware	glazed	holloware	Grey stoneware.
05379	1	pearlware	spatterware	holloware	Green and blue paint.
<b>Operation Sub-total - 255</b>					
<b>Quadrant Sub-total - 255</b>					
<b>Layer Sub-total - 255</b>					
<b>Feature Sub-total - 255</b>					
<b>Unit Subtotal - 255</b>					

## Ceramic Artifact Inventory

### The Butler Site (AhGs-18)

Cat#	Qty	Ware	Motif	Form	Comments
<b>Unit:</b> 509-211					
<b>Feature:</b>					
<b>Layer:</b> Topsoil					
<b>Quadrant:</b>					
<b>Operation:</b>					
05320	44	creamware	undecorated	unidentifiable	
05321	2	creamware	undecorated	flatware	
05322	3	creamware	unidentified	flatware	Unidentifiable moulded rims.
05323	2	unidentifiable	unidentified	unidentifiable	Exfoliated body sherds.
05324	10	pearlware	undecorated	unidentifiable	
05325	1	black basalt	moulded	holloware	Thermally altered. Moulded banding.
05326	1	stoneware	glazed	holloware	Mottled grey glaze on exterior, buff rose glaze on interior.
05327	3	pearlware	hand-painted, general	unidentifiable	Blue floral motif.
05328	1	porcelain	hand-painted, blue chinoise	unidentifiable	Thermally altered. Chinese porcelain with blue hand-painted. Motif unidentifiable as it is marred by thermal alteration.
05329	1	porcelain	hand-painted, general	unidentifiable	Chinese porcelain with blue hand-painted. Motif unidentifiable.
05330	1	pearlware	hand-painted, general	lid	Blue motif resembling a peacock fan or stylized sunburst. Part of a knob handle from a lid. Matches Cat. 05307 but does not directly mend with it.
05331	6	pearlware	transfer print	unidentifiable	Blue unidentifiable motifs.
05332	1	jackfield	glazed	holloware	
05333	1	red earthenware, coarse	glazed	holloware	Reddish-brown coarse textured glaze on exterior. Mottled brown glaze on interior.
05334	1	porcelain	hand-painted, overglaze	holloware	Chinese export porcelain with hand-painted overglaze in red paint. Foot is in the high Chinese style. Motif around the exterior of the foot is a band of lines: bottommost line is straight, second line is scalloped and the third line is a row of dots accentuating the points of the scallops from the previous line.
05335	1	porcelain	hand-painted, overglaze	unidentifiable	Thermally altered. Chinese porcelain with crimped rim reflecting the faceting of the body of the sherd.
05336	1	pearlware	hand-painted, early palette	holloware	Moulded body with green and blue over the moulding. Plant motif?
05337	1	canary ware	undecorated	unidentifiable	
05338	1	tin enamelled	undecorated	holloware	Greyish-blue colour.
05339	1	unidentifiable	hand-painted, early palette	unidentifiable	Thermally altered. Green leaf.
05340	1	white salt-glazed stoneware	undecorated	unidentifiable	Thermally altered.
05341	6	unidentifiable	unidentified	unidentifiable	Thermally altered.
<b>Operation Sub-total - 90</b>					
<b>Quadrant Sub-total - 90</b>					

# Ceramic Artifact Inventory

## The Butler Site (AhGs-18)

Cat#	Qty	Ware	Motif	Form	Comments
<i>Layer Sub-total - 90</i>					
<i>Feature Sub-total - 90</i>					
<i>Unit Subtotal - 90</i>					
<b>Unit:</b> 509-210					
<b>Feature:</b>					
<b>Layer:</b> Topsoil					
<b>Quadrant:</b>					
<b>Operation:</b>					
05300	8	pearlware	undecorated	unidentifiable	
05301	36	creamware	undecorated	unidentifiable	
05302	3	pearlware	transfer print	unidentifiable	Blue pattern unidentifiable.
05303	1	pearlware	edgeware, scalloped	flatware	Green edgeware.
05304	1	pearlware	edgeware, scalloped	flatware	Blue edgeware.
05305	2	pearlware	hand-painted, general	unidentifiable	Blue motif unidentifiable.
05306	1	unidentifiable	hand-painted, general	flatware	Thermally altered. Blue hand-painted line along rim edge.
05307	1	pearlware	hand-painted, general	lid	Part of a round knob handle from a teaware lid. Blue hand-painted sunburst design.
05308	4	creamware	undecorated	flatware	
05309	2	creamware	undecorated	flatware	Plain rims
05310	1	porcelain	hand-painted, blue chinoise	unidentifiable	Chinese porcelain with blue hand-painted underglaze. Motif is on interior below rim, consisting of a geometric band of three horizontal lines with spaced vertical slashes between the upper two lines. Body may have a floral/foliate motif.
05311	1	porcelain	hand-painted, blue chinoise	unidentifiable	Thermally altered. Chinese porcelain with blue hand-painted underglaze on interior below rim. Geometric band of fish roe pattern below which is an unidentifiable geometric pattern marred by thermal alteration.
05312	1	unidentifiable	unidentified	flatware	Thermally altered. Unidentifiable moulding of rim.
05313	1	red earthenware, coarse	glazed	holloware	Mottled brown and green glaze on interior and exterior.
05314	3	porcelain	hand-painted, blue chinoise	unidentifiable	Chinese porcelain with blue hand-painted motif which is unidentifiable. Only on one side.
05315	1	pearlware	spatterware	holloware	Orange and blue paint.
05316	2	white salt-glazed stoneware	undecorated	unidentifiable	Thermally altered.
05317	1	porcelain	unidentified	unidentifiable	Thermally altered.
05318	1	unidentifiable	undecorated	unidentifiable	Thermally altered.
<i>Operation Sub-total - 71</i>					
<i>Quadrant Sub-total - 71</i>					
<i>Layer Sub-total - 71</i>					
<i>Feature Sub-total - 71</i>					



# Ceramic Artifact Inventory

## The Butler Site (AhGs-18)

Cat#	Qty	Ware	Motif	Form	Comments
<b>Unit Subtotal -</b>		71			
<b>Unit:</b> 509-209					
<b>Feature:</b>					
<b>Layer:</b> Topsoil					
<b>Quadrant:</b>					
<b>Operation:</b>					
05260	79	creamware	undecorated	unidentifiable	
05261	7	creamware	undecorated	flatware	
05262	8	creamware	unidentified	flatware	Moulding on rims is unidentifiable.
05263	3	creamware	undecorated	holloware	
05264	4	creamware	moulded	holloware	Moulded strands intertwined. Forming a handle?
05265	2	creamware	engine turned	holloware	Engine turned bands. Two sherds mended.
05266	14	unidentifiable	unidentified	unidentifiable	Thermally altered.
05267	4	pearlware	undecorated	unidentifiable	
05268	1	pearlware	moulded	unidentifiable	Moulded body. Unidentifiable pattern.
05269	2	unidentifiable	unidentified	unidentifiable	Exfoliated body sherds.
05270	3	pearlware	transfer print	unidentifiable	Blue motif unidentifiable.
05271	1	pearlware	spatterware	unidentifiable	Green paint.
05272	1	creamware	hand-painted, early palette	unidentifiable	Red border below interior rim. Motif is a helix pattern bounded by an upper and lower horizontal line.
05273	2	white salt-glazed stoneware	undecorated	unidentifiable	
05274	1	pearlware	hand-painted, early palette	unidentifiable	Motif unidentifiable. Paint colours visible are orangey-yellow and brown.
05275	1	pearlware	edgeware, scalloped	flatware	Blue edgeware.
05276	1	pearlware	edgeware, scalloped	flatware	Green edgeware.
05277	1	jackfield	glazed	holloware	
05278	1	tin enamelled	undecorated	holloware	
05279	1	tin enamelled	hand-painted, general	holloware	Thermally altered. Colour is light greyish-blue with hand-painted band of royal blue lines.
05280	4	pearlware	hand-painted, blue chinoise	unidentifiable	Blue motif is unidentifiable, possibly a geometric Chinoiserie.
05281	4	pearlware	hand-painted, blue chinoise	unidentifiable	Thermally altered.
05282	2	porcelain	undecorated	holloware	Undecorated. One sherd with the start of widely fluted or panelled facetting.
05283	1	unidentifiable	unidentified	holloware	Thermally altered. Moulded rim, unidentifiable rim pattern.
05284	1	red earthenware, coarse	glazed	holloware	Brown mottled glaze on interior and exterior.
05285	1	buff earthenware	glazed	holloware	Yellow glaze.
05286	1	red earthenware, coarse	glazed	holloware	Thermally altered. Dark brown mottled glaze on interior and exterior.
05287	2	red earthenware, coarse	glazed	holloware	Reddish-brown coarse textured glaze on interior.
05288	1	red earthenware, coarse	glazed	holloware	Dark brown mottled glaze.

# Ceramic Artifact Inventory

## The Butler Site (AhGs-18)

Cat#	Qty	Ware	Motif	Form	Comments
05289	1	red earthenware, coarse	glazed	holloware	Thermally altered. Exterior has a greenish-brown mottled glaze and interior is glazed dark brown, but has been very thermally altered.
05290	1	unidentifiable	unidentified	holloware	Thermally altered. Angled wedge foot.
05291	1	unidentifiable	unidentified	holloware	Thermally altered. Small thin wedge foot with a wide circumference.
05292	1	stoneware	undecorated	holloware	Exfoliated. Likely tin enamel stoneware.
<b>Operation Sub-total - 158</b>					
<b>Quadrant Sub-total - 158</b>					
<b>Layer Sub-total - 158</b>					
<b>Feature Sub-total - 158</b>					
<b>Unit Subtotal - 158</b>					
<b>Unit: 509-207</b>					
<b>Feature:</b>					
<b>Layer: Topsoil</b>					
<b>Quadrant:</b>					
<b>Operation:</b>					
05230	53	creamware	undecorated	unidentifiable	
05231	4	creamware	undecorated	flatware	
05232	4	unidentifiable	unidentified	unidentifiable	Exfoliated body sherds.
05233	19	unidentifiable	unidentified	unidentifiable	Thermally altered.
05234	4	unidentifiable	unidentified	flatware	Thermally altered. Unidentified moulded rims.
05235	8	pearlware	undecorated	unidentifiable	
05236	1	pearlware	hand-painted, general	unidentifiable	Brownish-red paint on the edge.
05237	3	pearlware	transfer print	unidentifiable	Blue unidentifiable motifs.
05238	2	porcelain	hand-painted, blue chinoise	unidentifiable	Chinese porcelain with blue hand-painted underglaze. Composite geometric comprising a larger scene? Unidentifiable motif.
05239	1	porcelain	hand-painted, blue chinoise	flatware	Thermally altered. Chinese porcelain with blue hand-painted design on interior centre. Unidentified motif, possibly a waterscape like Island motif.
05240	1	porcelain	undecorated	unidentifiable	
05241	1	pearlware	edgeware, scalloped	flatware	Blue edgeware.
05242	2	tin enamelled	undecorated	holloware	Light greyish-blue.
05243	1	porcelain	hand-painted, blue chinoise	unidentifiable	Chinese porcelain with blue hand-painted underglaze. Motif is a thin band of cross-hatching below the interior rim.
05244	1	creamware	slipped	holloware	Yellow slipped exterior.
05245	1	unidentifiable	unidentified	unidentifiable	Thermally altered. Portion of a wedged foot, possibly painted with a blue motif but it is hard to distinguish because of thermal alteration.
05246	1	pearlware	hand-painted, early palette	holloware	Green and brown foliate motif.

## Ceramic Artifact Inventory

### The Butler Site (AhGs-18)

Cat#	Qty	Ware	Motif	Form	Comments
05247	2	white salt-glazed stoneware	debased scratch blue	holloware	Debased scratch blue. Pattern unidentifiable. Two sherds mended.
05248	1	creamware	unidentified	flatware	Moulded rim. Unidentified pattern.
05249	1	pearlware	spatterware	holloware	Green and blue paint.
05250	1	canary ware	undecorated	holloware	
05251	2	porcelain	hand-painted, overglaze	holloware	Chinese export porcelain with hand-painted overglaze in red. Geometric motif and a linear band paired with a scalloped line accentuated with dots at the scalloped points.
05252	1	pearlware	edgeware, scalloped	flatware	Green edgeware. Exterior portion of rim. Interior is exfoliated.
05253	1	porcelain	hand-painted, overglaze	flatware	Chinese porcelain with hand-painted overglaze in black. Motif is an undulating chain below the rim. Body is faceted/panelled.
05254	1	creamware	factory slip	holloware	Mocha banding and dendritic pattern.
05255	1	pearlware	hand-painted, monochrome	holloware	Blue line along top of rim. Exterior paint stroke indicates an unidentifiable pattern on this portion of the body.
05256	1	red earthenware, coarse	glazed	holloware	Green mottled glaze on interior and exterior.
05257	1	red earthenware, coarse	glazed	holloware	Thermally altered. Mottled brown glaze on exterior half of rim, green mottled glaze on interior half of rim.
05258	1	red earthenware, coarse	glazed	holloware	Brown mottled glaze.
05259	1	red earthenware, coarse	glazed	holloware	Mottled brown glaze.
18880	1	black basalt	undecorated	holloware	Undecorated.
<b>Operation Sub-total - 123</b>					
<b>Quadrant Sub-total - 123</b>					
<b>Layer Sub-total - 123</b>					
<b>Feature Sub-total - 123</b>					
<b>Unit Subtotal - 123</b>					
<b>Unit: 509-206</b>					
<b>Feature:</b>					
<b>Layer: Topsoil</b>					
<b>Quadrant:</b>					
<b>Operation:</b>					
05200	41	creamware	undecorated	unidentifiable	
05201	3	creamware	undecorated	unidentifiable	Thermally altered.
05202	2	creamware	unidentified	flatware	Thermally altered. Unidentified moulded creamware rims.
05203	7	unidentifiable	unidentified	unidentifiable	Thermally altered.
05204	1	unidentifiable	unidentified	unidentifiable	Exfoliated body sherd.
05205	3	pearlware	undecorated	unidentifiable	

## Ceramic Artifact Inventory

### The Butler Site (AhGs-18)

Cat#	Qty	Ware	Motif	Form	Comments
05206	2	porcelain	hand-painted, overglaze	unidentifiable	Thermally altered. Chinese export porcelain with hand-painted overglaze. Paint has worn away but the floral/foliate motif impression is still visible upon close inspection.
05207	2	pearlware	transfer print	unidentifiable	Blue unidentifiable motifs.
05208	2	pearlware	hand-painted, general	unidentifiable	Blue motif unidentifiable.
05209	1	white salt-glazed stoneware	undecorated	unidentifiable	
05210	2	buff earthenware	glazed	holloware	Yellow glaze.
05211	1	pearlware	edgeware, scalloped	flatware	Blue edgeware.
05212	1	pearlware	edgeware, scalloped	unidentifiable	Body sherd with a bit of green edge.
05213	1	porcelain	hand-painted, blue chinoise	unidentifiable	Chinese porcelain with blue hand-painted underglaze. Landscape motif with a fern? Chinoiserie.
05214	1	stoneware	unidentified	holloware	Exfoliated.
05215	1	creamware	slipped	holloware	Yellow slip with incised key pattern filled with reddish-brown slip. Foot is a small wedge.
05216	1	creamware	unidentified	holloware	Thermally altered.
05217	1	red earthenware, coarse	glazed	holloware	Light orangey-brown glaze with dark brown inclusions.
05218	1	red earthenware, coarse	glazed	holloware	Thermally altered. Greenish brown glaze on interior.
05219	2	red earthenware, coarse	glazed	holloware	Thermally altered. Dark reddish-brown coarse textured glaze.
05220	7	red earthenware, coarse	glazed	holloware	Dark brown mottled glaze.
<b>Operation Sub-total - 83</b>					
<b>Quadrant Sub-total - 83</b>					
<b>Layer Sub-total - 83</b>					
<b>Feature Sub-total - 83</b>					
<b>Unit Subtotal - 83</b>					
<b>Unit: 509-205</b>					
<b>Feature:</b>					
<b>Layer: Topsoil</b>					
<b>Quadrant:</b>					
<b>Operation:</b>					
05180	3	porcelain	hand-painted, overglaze	unidentifiable	Chinese export porcelain with hand-painted overglaze in red and black. Most of the paint has worn away but a remnant of the pattern is still visible upon close inspection. Motif is floral.
05181	2	pearlware	transfer print	unidentifiable	Blue motif unidentifiable.
05182	2	pearlware	edgeware, scalloped	flatware	Blue edgeware.
05183	1	creamware	slipped	holloware	Yellow slipped exterior.
05184	1	pearlware	hand-painted, general	unidentifiable	Blue motif unidentifiable.
05185	1	jackfield	glazed	holloware	

## Ceramic Artifact Inventory

### The Butler Site (AhGs-18)

Cat#	Qty	Ware	Motif	Form	Comments
05186	1	porcelain	hand-painted, blue chinoise	unidentifiable	Thermally altered. Chinese porcelain with blue hand-painted underglaze. Fish roe chain pattern below interior rim. Below fish roe chain is an unidentified geometric Chinoiserie pattern.
05187	1	unidentifiable	transfer print	unidentifiable	Blue honeycomb border below interior rim. Porcellaneous ceramic.
05188	1	creamware	engine turned	holloware	Engine turned banding on exterior.
05189	1	white salt-glazed stoneware	debased scratch blue	holloware	Debased "scratch blue" pattern on exterior. White salt-glazed interior.
05190	2	creamware	undecorated	flatware	Thermally altered.
05191	1	porcelain	unidentified	unidentifiable	Thermally altered.
05192	1	red earthenware, coarse	glazed	holloware	Dark brown mottled glaze, some exfoliation.
05193	1	porcelain	hand-painted, overglaze	teacup	Chinese export porcelain footring/body sherd with hand-painted overglaze in red on exterior body. Thin red line along the turn between the body and the foot. Some paint has worn away leaving an impression of the floral motif upon closer inspection.
05194	1	red earthenware, coarse	glazed	holloware	Thermally altered sherd with flat base. Interior mottled brown glaze. Mends to Cat. 04280. 04714, 04047.
<b>Operation Sub-total - 20</b>					
<b>Quadrant Sub-total - 20</b>					
<b>Layer Sub-total - 20</b>					
<b>Feature Sub-total - 20</b>					
<b>Unit Subtotal - 20</b>					
<b>Unit: 509-204</b>					
<b>Feature:</b>					
<b>Layer: Topsoil</b>					
<b>Quadrant:</b>					
<b>Operation:</b>					
05140	110	creamware	undecorated	unidentifiable	
05141	9	creamware	undecorated	unidentifiable	Thermally altered.
05142	2	creamware	unidentified	flatware	Moulded rims, unidentifiable.
05143	6	creamware	undecorated	flatware	
05144	16	unidentifiable	unidentified	unidentifiable	Thermally altered.
05145	2	unidentifiable	unidentified	flatware	Thermally altered. Rims with unidentified moulding.
05146	1	unidentifiable	unidentified	flatware	Thermally altered.
05147	2	unidentifiable	unidentified	unidentifiable	Exfoliated body sherds.
05148	24	pearlware	undecorated	unidentifiable	
05149	2	creamware	moulded	unidentifiable	Moulded strands. Part of a handle?
05150	1	creamware	hand-painted, early palette	unidentifiable	Red paint in an unidentifiable motif.
05151	1	pearlware	hand-painted, early palette	holloware	Foral motif. Green, blue and brown paint.

## Ceramic Artifact Inventory

### The Butler Site (AhGs-18)

Cat#	Qty	Ware	Motif	Form	Comments
05152	5	porcelain	hand-painted, overglaze	unidentifiable	Chinese export porcelain with hand-painted overglaze in red and black. Motif is landscape - water and plant life?
05153	1	porcelain	hand-painted, overglaze	unidentifiable	Thermally altered. Chinese export porcelain with hand-painted overglaze in red and black. Paint has faded. Pattern is a rosette border along inner rim. Below rosette border are composite floral-geometric elements interspersed with zones of diaper-dot geometric motif.
05154	2	red earthenware, coarse	glazed	holloware	Dark brown mottled glaze.
05155	1	creamware	moulded	holloware	Moulded rim pattern unidentifiable as it is heavily exfoliated.
05156	1	porcelain	hand-painted	unidentifiable	Chinese porcelain with hand-painted blue underglaze. Motif unidentifiable.
05157	2	red earthenware, coarse	glazed	holloware	Dark reddish brown glaze on interior with two parallel incised line along the body. One line is straight and the other is wavy.
05158	1	red earthenware, coarse	undecorated	holloware	Unglazed rim sherd, interior exfoliated.
05159	1	stoneware	hand-painted	holloware	Grey stoneware with a part of a cobalt blue design on exterior. Design is unidentifiable.
05160	1	jackfield	glazed	holloware	
05161	2	pearlware	hand-painted	unidentifiable	Blue geometric design.
05162	2	buff earthenware	glazed	holloware	Yellow glaze.
05163	1	porcelain	hand-painted, general	holloware	Thermally altered. Chinese porcelain with hand-painted blue on exterior and interior. Design unidentifiable.
05164	2	unidentifiable	transfer print	unidentifiable	Thermally altered. Porcellaneous ceramic material. Blue transferprint honeycomb pattern border below rim on the interior. Two sherds mended.
05165	1	unidentifiable	transfer print	unidentifiable	Blue honeycomb border on interior below rim. Porcellaneous ceramic material.
05166	1	unidentifiable	moulded	unidentifiable	Moulded fluting on interior of body. Porcellaneous ceramic material.
05167	1	porcelain	undecorated	unidentifiable	Thermally altered.
05168	1	unidentifiable	undecorated	unidentifiable	Porcellaneous ceramic.
05169	4	pearlware	transfer print	unidentifiable	Blue floral motifs.
05170	1	pearlware	edgeware, scalloped	unidentifiable	Blue edgeware.
05171	2	porcelain	hand-painted, overglaze	holloware	Chinese export porcelain with hand-painted overglaze in black and red. Some paint has worn off but a remnant of the motif is visible upon closer inspection. Interior has a rosette border just below the rim. Exterior has a vine-like floral pattern.

## Ceramic Artifact Inventory

### The Butler Site (AhGs-18)

Cat#	Qty	Ware	Motif	Form	Comments
05172	1	creamware	slipped	holloware	Yellow slipped exterior.
05173	1	red earthenware, coarse	glazed	holloware	Brown mottled glaze on interior and exterior.
05174	1	porcelain	undecorated	saucer	Undecorated porcelain foot and partial body. Food is a small wedge shape.
05175	1	porcelain	hand-painted, overglaze	teacup	Chinese export porcelain footring/body sherd with hand-painted overglaze in black and red. Floral motif with composite geometric embellishment.
<b>Operation Sub-total - 213</b>					
<b>Quadrant Sub-total - 213</b>					
<b>Layer Sub-total - 213</b>					
<b>Feature Sub-total - 213</b>					
<b>Unit Subtotal - 213</b>					
<b>Unit: 509-203</b>					
<b>Feature:</b>					
<b>Layer: Topsoil</b>					
<b>Quadrant:</b>					
<b>Operation:</b>					
05130	2	creamware	undecorated	unidentifiable	Exfoliated body sherds.
<b>Operation Sub-total - 2</b>					
<b>Quadrant Sub-total - 2</b>					
<b>Layer Sub-total - 2</b>					
<b>Feature Sub-total - 2</b>					
<b>Unit Subtotal - 2</b>					
<b>Unit: 509-202</b>					
<b>Feature:</b>					
<b>Layer: Topsoil</b>					
<b>Quadrant:</b>					
<b>Operation:</b>					
05090	123	creamware	undecorated	unidentifiable	
05091	2	creamware	undecorated	flatware	
05092	3	creamware	undecorated	unidentifiable	
05093	1	creamware	moulded	unidentifiable	Intertwined strands. Part of a handle?
05094	1	creamware	moulded	unidentifiable	Impressed chevron pattern on an exfoliated body sherd.
05095	12	creamware	undecorated	unidentifiable	Thermally altered.
05096	3	unidentifiable	unidentified	unidentifiable	Exfoliated body sherds.
05097	2	unidentifiable	unidentified	unidentifiable	Thermally altered. Decoration is unidentifiable.
05098	1	pearlware	hand-painted, early palette	unidentifiable	Brown line along inner edge of rim.
05099	1	pearlware	undecorated	flatware	
05100	1	pearlware	hand-painted, early palette	holloware	Brown floral motif on exterior body.
05101	2	buff earthenware	glazed	holloware	Yellow glaze..
05102	3	red earthenware, coarse	glazed	holloware	Brown mottled glaze.

## Ceramic Artifact Inventory

### The Butler Site (AhGs-18)

Cat#	Qty	Ware	Motif	Form	Comments
05103	1	red earthenware, coarse	unidentified	holloware	Unglazed exterior. A piece of brown container glass is adhered to the interior side.
05104	2	red earthenware, coarse	glazed	holloware	Dark brown mottled glaze.
05105	1	red earthenware, coarse	glazed	holloware	Reddish-brown glaze on exterior.
05106	1	red earthenware, coarse	glazed	holloware	Brown and green mottled glaze.
05107	1	unidentifiable	moulded	holloware	Fluted moulding on exterior with some dots of blue paint. Porcellaneous ceramic material.
05108	1	pearlware	hand-painted, early palette	unidentifiable	Blue asterisk-star motif.
05109	4	stoneware	glazed	holloware	Thermally altered. Mottled brown and yellow glaze on exterior.
05110	26	pearlware	undecorated	unidentifiable	
05111	1	pearlware	transfer print	unidentifiable	Blue transferprint on interior. Geometric patterns of fish roe along the inner rim with a band of cross-hatching below. An early palette hand-painted brown line is painted along the top edge of the rim. Slightly scalloped rim.
05112	1	pearlware	undecorated	unidentifiable	Thermally altered.
05113	1	pearlware	spatterware	holloware	Blue and green paint.
05114	1	porcelain	hand-painted, blue chinoise	unidentifiable	Chinese porcelain with blue hand-painted underglaze on interior below rim. Decoration is a band of cross-hatching with another unidentifiable design overlapping the cross-hatching.
05115	2	pearlware	transfer print	unidentifiable	Blue transferprint. One sherd with a small Chinese-style person.
05116	1	porcelain	hand-painted, blue chinoise	unidentifiable	Thermally altered. Chinese porcelain with an unidentifiable blue pattern marred by burning.
05117	2	pearlware	edgeware, scalloped	unidentifiable	Scalloped edgeware.
05118	2	pearlware	edgeware, scalloped	unidentifiable	Green edgeware.
05119	1	creamware	hand-painted, early palette	holloware	Red intertwined band of diamonds.
05120	1	porcelain	hand-painted, overglaze	holloware	Thermally altered. Chinese export porcelain with hand-painted overglaze. Paint has worn off and is marred from burning. An impression of the design is visible upon closer inspection but it is unidentifiable.
05121	7	porcelain	hand-painted, overglaze	unidentifiable	Chinese export porcelain with hand-painted overglaze in black and red paint. Motifs are floral and geometric.



## Ceramic Artifact Inventory

### The Butler Site (AhGs-18)

Cat#	Qty	Ware	Motif	Form	Comments
05122	1	porcelain	hand-painted, overglaze	holloware	Chinese export porcelain with hand-painted overglaze in black and red. A border above the exterior foot of the rim contains red rosettes bounded by black lines. Above the rosette border is a red scalloped line accentuated with red dots along the scallops. The foot is 1/4 inch thick and quite high in the Chinese style. Unique ID: RH02. May match Cat. 02988 and Cat. 03690.
05123	1	porcelain	undecorated	holloware	High wedge style foot. Chinese porcelain with no decoration.
05124	1	porcelain	hand-painted, overglaze	teacup	Chinese export porcelain footring/body with hand-painted overglaze in black and red on the exterior. Pattern is architectural with some geometric embellishment bordering the architectural elements.
<i>Operation Sub-total - 215</i>					
<i>Quadrant Sub-total - 215</i>					
<i>Layer Sub-total - 215</i>					
<i>Feature Sub-total - 215</i>					
<i>Unit Subtotal - 215</i>					
<b>Unit:</b> 509-201					
<b>Feature:</b>					
<b>Layer:</b> Topsoil					
<b>Quadrant:</b>					
<b>Operation:</b>					
05060	92	creamware	undecorated	unidentifiable	
05061	6	creamware	undecorated	flatware	
05062	11	pearlware	undecorated	unidentifiable	
05063	6	creamware	undecorated	unidentifiable	Thermally altered.
05064	6	creamware	unidentified	flatware	Moulded rim, cannot distinguish between Royal Rim or Bath pattern.
05065	20	unidentifiable	unidentified	unidentifiable	Thermally altered.
05066	2	pearlware	spatterware	holloware	Blue, green and orange paint.
05067	3	pearlware	hand-painted, general	unidentifiable	Blue floral and asterisk-star motif.
05068	4	porcelain	hand-painted, general	unidentifiable	Thermally altered. Chinese porcelain with blue hand-painted underglaze. Motif unidentifiable, obscured by thermal alteration and some encrustation.
05069	2	stoneware	slipped	holloware	Dark brown slip on exterior, light brown slip on interior.
05070	6	pearlware	transfer print	unidentifiable	Blue composite pattern of geometric, fish roe and floral motifs.
05071	1	creamware	moulded	flatware	Moulded on interior side of rim. Bead moulding.
05072	1	white salt-glazed stoneware	undecorated	holloware	

## Ceramic Artifact Inventory

### The Butler Site (AhGs-18)

Cat#	Qty	Ware	Motif	Form	Comments
05073	1	unidentifiable	moulded	flatware	Porcellaneous ceramic with a pearlware type glaze. Body has fluted moulding on the interior.
05074	1	pearlware	edgeware, scalloped	unidentifiable	Green edgeware.
05075	1	porcelain	undecorated	holloware	Thermally altered. Interior of foot ring sherd has an unrefined surface.
05076	1	unidentifiable	unidentified	flatware	Thermally altered. Moulded rim. May be Royal Rim or Bath pattern.
05077	2	porcelain	undecorated	flatware	
05078	4	unidentifiable	unidentified	unidentifiable	Exfoliated body sherds.
05079	2	jackfield	glazed	holloware	Thermally altered.
05080	1	unidentifiable	hand-painted, early palette	holloware	Thermally altered. Floral/foliate motif. Green and blue paint. High Chinese style foot ring sherd.
05081	2	red earthenware, coarse	glazed	holloware	Brown mottled glaze on interior and exterior.
05082	1	red earthenware, coarse	glazed	holloware	Dark brown mottled glaze.
05083	1	red earthenware, coarse	glazed	holloware	Reddish-brown mottled glaze.
05084	1	porcelain	hand-painted, overglaze	holloware	Chinese export porcelain with hand-painted overglaze in red, on exterior. Floral motif. Some paint has worn away leaving only an impression of the motif, visible upon closer inspection.
05085	1	porcelain	unidentified	unidentifiable	Thermally altered.
05086	1	pearlware	hand-painted, blue chinoise	flatware	Thermally altered. Interior motif is blue hand-painted cross-hatched border below rim.
05087	1	porcelain	hand-painted, blue chinoise	unidentifiable	Chinese porcelain with blue hand-painted underglaze on interior rim. Motif is a tightly drawn cross-hatched border.
05088	1	porcelain	hand-painted, blue chinoise	unidentifiable	Chinese porcelain with blue hand-painted underglaze on interior rim. Motif is a cross-hatched border below rim. Composite geometric motif just visible below the bottom of this border.
05089	1	stoneware	slipped	holloware	Light brown slip on exterior, buff pink slip on interior.
<b>Operation Sub-total - 183</b>					
<b>Quadrant Sub-total - 183</b>					
<b>Layer Sub-total - 183</b>					
<b>Feature Sub-total - 183</b>					
<b>Unit Subtotal - 183</b>					
<b>Unit: 509-199</b>					
<b>Feature:</b>					
<b>Layer: Topsoil</b>					
<b>Quadrant:</b>					
<b>Operation:</b>					
05030	79	creamware	undecorated	unidentifiable	

## Ceramic Artifact Inventory

### The Butler Site (AhGs-18)

Cat#	Qty	Ware	Motif	Form	Comments
05031	10	creamware	Royal rim	plate, table	Plate partially reconstructed from 10 sherds. Greenish cast to glaze. Unique ID: P16.
05032	5	creamware	undecorated	flatware	
05033	7	unidentifiable	unidentified	unidentifiable	Thermally altered.
05034	3	creamware	Royal rim	flatware	Thermally altered.
05035	5	pearlware	transfer print	unidentifiable	Blue geometric motifs including lozenge, diamonds and stippling.
05036	1	pearlware	transfer print	holloware	Blue architectural pattern. Italianate? Body is faceted.
05037	1	pearlware	hand-painted, monochrome	holloware	Band of blue around rim on interior and exterior with dots at even intervals.
05038	2	creamware	Royal rim	flatware	Thermally altered.
05039	2	unidentifiable	unidentified	unidentifiable	Exfoliated body sherds.
05040	2	pearlware	hand-painted, general	unidentifiable	Blue hand-painted. Motif unidentifiable.
05041	1	porcelain	hand-painted, overglaze	unidentifiable	Chinese export porcelain with hand-painted overglaze in black on interior. Pattern is an undulating chain. Body is slightly faceted.
05042	1	porcelain	hand-painted, overglaze	teacup	Footring/base sherd. Paint colours are unidentifiable as the paint has worn off but the pattern impression is still visible upon closer inspection. Pattern is floral. Foot is a wedge.
05043	7	pearlware	undecorated	unidentifiable	
05044	1	jackfield	glazed	holloware	
05045	1	stoneware	glazed	holloware	Thermally altered. Coarse mottled glaze on exterior.
05046	1	white salt-glazed stoneware	undecorated	unidentifiable	Small wedge.
05047	1	porcelain	hand-painted, overglaze	unidentifiable	Chinese export porcelain with hand-painted overglaze in red and black on interior. Interior border around rim consists of a black and red rosette border.
05048	1	pearlware	hand-painted, early palette	unidentifiable	Floral motif. Green and brown paint.
05049	1	creamware	undecorated	lid	Thermally altered. Round knob handle from a lid. Slight circular indentation on top.
05050	2	creamware	undecorated	teacup	Thin wedge foot and partial body. Two sherds mended.
05051	1	porcelain	hand-painted, blue chinoise	unidentifiable	Chinese porcelain with blue hand-painted underglaze on interior. Floral motif.
05052	1	porcelain	undecorated	holloware	High Chinese style foot and partial body. Undecorated porcelain.
05053	1	unidentifiable	unidentified	plate, general	Thermally altered. Plate sherd with small rounded foot ring.
05054	1	pearlware	undecorated	unidentifiable	Pearlware angled wedge foot sherd.
<b>Operation Sub-total - 138</b>					

## Ceramic Artifact Inventory

The Butler Site (AhGs-18)

Cat#	Qty	Ware	Motif	Form	Comments
<i>Quadrant Sub-total - 138</i>					
<i>Layer Sub-total - 138</i>					
<i>Feature Sub-total - 138</i>					
<i>Unit Subtotal - 138</i>					
<b>Unit:</b> 509-198					
<b>Feature:</b>					
<b>Layer:</b> Topsoil					
<b>Quadrant:</b>					
<b>Operation:</b>					
05010	46	creamware	undecorated	unidentifiable	
05011	5	creamware	undecorated	unidentifiable	Thermally altered.
05012	4	pearlware	hand-painted, blue chinoise	unidentifiable	
05013	2	pearlware	transfer print	unidentifiable	
05014	1	pearlware	spatterware	unidentifiable	Blue paint.
05015	1	stoneware	glazed	holloware	Thermally altered. Gritty, mottled brown glaze on exterior. Appears to be mostly clear glaze due to thermal alteration?
05016	7	pearlware	undecorated	unidentifiable	
05017	1	unidentifiable	transfer print	unidentifiable	Blue honeycomb border motif below interior rim. Porcellaneous ceramic.
05018	4	unidentifiable	unidentified	unidentifiable	Exfoliated body sherds.
05019	1	stoneware	slipped	holloware	Dark brown slip on exterior and light brown slip on interior.
05020	1	unidentifiable	undecorated	holloware	Porcellaneous ceramic. Slight panel moulding on exterior.
05021	1	porcelain	undecorated	unidentifiable	
05022	1	white salt-glazed stoneware	scratch blue	holloware	Scratch blue. Cobalt blue pigment on an opaque light blue glazed body with some incised pattern. Interior is white slipped.
<i>Operation Sub-total - 75</i>					
<i>Quadrant Sub-total - 75</i>					
<i>Layer Sub-total - 75</i>					
<i>Feature Sub-total - 75</i>					
<i>Unit Subtotal - 75</i>					
<b>Unit:</b> 508-215					
<b>Feature:</b>					
<b>Layer:</b> Topsoil					
<b>Quadrant:</b>					
<b>Operation:</b>					
04990	22	creamware	undecorated	unidentifiable	
04991	10	pearlware	undecorated	unidentifiable	
04992	2	creamware	Royal rim	flatware	
04993	1	pearlware	undecorated	flatware	
04995	2	pearlware	transfer print	unidentifiable	Blue motif unidentifiable.

## Ceramic Artifact Inventory

### The Butler Site (AhGs-18)

Cat#	Qty	Ware	Motif	Form	Comments
04996	1	creamware	moulded	holloware	Exterior rim is moulded. Pattern consists of a chain of diamonds linked by a strand between each diamond.
04997	1	pearlware	hand-painted, early palette	unidentifiable	Thermally altered. Green paint stroke.
04998	1	unidentifiable	moulded	unidentifiable	Porcellaneous ceramic with a pearlware type glaze. Fluted moulding on one side, cannot identify whether it is the interior or exterior.
04999	1	porcelain	hand-painted, overglaze	unidentifiable	Chinese export porcelain with hand-painted overglaze in red and black. Motif is geometric diaper-dot and composite geometric floral motif. It is interior decoration.
05000	1	black basalt	moulded	lid	Lid sherd with moulded fluting.
05001	1	porcelain	undecorated	unidentifiable	Thermally altered.
05002	3	unidentifiable	undecorated	unidentifiable	Thermally altered.
05003	3	unidentifiable	unidentified	unidentifiable	Exfoliated body sherds.
05004	1	red earthenware, coarse	glazed	holloware	Mottled brown glaze on interior.
<b>Operation Sub-total - 50</b>					
<b>Quadrant Sub-total - 50</b>					
<b>Layer Sub-total - 50</b>					
<b>Layer:</b> Topsoi					
<b>Quadrant:</b>					
<b>Operation:</b>					
04994	1	pearlware	edgware, scalloped	unidentifiable	Green edgware.
<b>Operation Sub-total - 1</b>					
<b>Quadrant Sub-total - 1</b>					
<b>Layer Sub-total - 1</b>					
<b>Feature Sub-total - 51</b>					
<b>Unit Subtotal - 51</b>					
<b>Unit:</b> 508-214					
<b>Feature:</b>					
<b>Layer:</b> Topsoil					
<b>Quadrant:</b>					
<b>Operation:</b>					
04970	1	stoneware	glazed	holloware	Thermally altered. Remnants of brown mottled glaze on exterior.
04971	1	stoneware	glazed	holloware	Brown and yellow mottled glaze on exterior.
04972	1	unidentifiable	undecorated	unidentifiable	Thermally altered. Porcellaneous material with white slip on exterior and interior.
04973	1	unidentifiable	unidentified	unidentifiable	Thermally altered.
04974	1	unidentifiable	hand-painted, general	unidentifiable	Thermally altered. Blue lines on exterior. Foot ring has been exfoliated away.
04975	1	canary ware	undecorated	unidentifiable	

## Ceramic Artifact Inventory

### The Butler Site (AhGs-18)

Cat#	Qty	Ware	Motif	Form	Comments
04976	1	red earthenware, coarse	glazed	holloware	Mottled reddish-brown glaze on exterior, mottled brown glaze on interior.
04977	1	porcelain	hand-painted, general	unidentifiable	Thermally altered. Chinese porcelain with blue hand-painted underglaze. Motif unidentifiable.
04978	2	porcelain	hand-painted, overglaze	unidentifiable	Chinese export porcelain with hand-painted overglaze in red and black. Some of the motif has worn away but the pattern impression is visible upon closer inspection. Motif is floral.
04979	2	porcelain	hand-painted, early palette	unidentifiable	Floral motif. Brown and blue paint.
04980	1	pearlware	spatterware	holloware	Blue, orange and green paint on exterior.
04981	2	pearlware	transfer print	unidentifiable	Blue transferprint. Motif unidentifiable.
04982	1	unidentifiable	hand-painted, blue chinoise	unidentifiable	Thermally altered. Blue hand-painted Chinoiserie. Interior has band of cross-hatching. Exterior has circular flower bud motif.
04983	1	pearlware	edgeware, scalloped	unidentifiable	Blue edgeware.
04984	2	creamware	unidentified	flatware	Moulded rims. Either Royal Rim or Bath pattern.
04985	1	pearlware	transfer print	unidentifiable	Crude blue transferprint. Fish roe/beading along rim edge.
04986	1	unidentifiable	transfer print	unidentifiable	Thermally altered. Blue transferprint. Composite geometric and floral design.
04987	1	porcelain	undecorated	holloware	High Chinese-style foot ring sherd. Interior has a roughened surface about 10mm in width along interior of the foot ring.
04988	1	porcelain	undecorated	unidentifiable	Unidentifiable porcelain sherd. Could be a vessel foot.
<b>Operation Sub-total - 23</b>					
<b>Quadrant Sub-total - 23</b>					
<b>Layer Sub-total - 23</b>					
<b>Feature Sub-total - 23</b>					
<b>Unit Subtotal - 23</b>					
<b>Unit: 508-212</b>					
<b>Feature:</b>					
<b>Layer: Topsoil</b>					
<b>Quadrant:</b>					
<b>Operation:</b>					
04930	166	creamware	undecorated	unidentifiable	Thermally altered.
04931	7	creamware	undecorated	unidentifiable	
04932	4	creamware	undecorated	flatware	
04933	1	creamware	undecorated	unidentifiable	
04934	27	pearlware	undecorated	unidentifiable	
04935	21	unidentifiable	unidentified	unidentifiable	Thermally altered.
04936	2	unidentifiable	unidentified	flatware	Thermally altered. Moulded rim, either Royal Rim or Bath pattern rim.

## Ceramic Artifact Inventory

### The Butler Site (AhGs-18)

Cat#	Qty	Ware	Motif	Form	Comments
04937	8	unidentifiable	unidentified	unidentifiable	Exfoliated body sherds.
04938	1	unidentifiable	unidentified	flatware	Thermally altered.
04939	1	tin enamelled	undecorated	unidentifiable	Largely exfoliated but one tiny remnant of light grayish-blue tin-enamel.
04940	4	pearlware	transfer print	unidentifiable	Blue unidentifiable motif.
04941	9	pearlware	hand-painted, general	unidentifiable	Blue unidentifiable motifs.
04942	3	jackfield	glazed	holloware	
04943	3	canary ware	undecorated	unidentifiable	
04944	1	creamware	slipped	holloware	Yellow slipped exterior.
04945	4	red earthenware, coarse	glazed	holloware	Thermally altered. Brown and green mottled glaze with brown inclusions.
04946	2	red earthenware, coarse	glazed	holloware	Brown mottled glaze.
04947	2	pearlware	hand-painted, general	unidentifiable	Blue line along top edge of rim. Unidentifiable motif.
04948	2	pearlware	transfer print	unidentifiable	Blue unidentifiable motif.
04949	1	unidentifiable	undecorated	unidentifiable	Porcellaneous body with white slip on exterior and interior.
04950	2	unidentifiable	transfer print	unidentifiable	Thermally altered. Blue transferprint, unidentifiable motif.
04951	4	pearlware	edgeware, scalloped	unidentifiable	Blue edgeware.
04952	7	pearlware	hand-painted, early palette	unidentifiable	Foral motif. Green, brown and blue paint.
04953	2	pearlware	transfer print	unidentifiable	Blue transferprint on interior. Pinwheel pattern? Dark blue line along top of rim.
04954	2	pearlware	spatterware	holloware	Blue, green and orange paint.
04955	1	porcelain	hand-painted, overglaze	saucer	Chinese export porcelain rim sherd with undulating black chain painted below scalloped rim.
04956	1	unidentifiable	hand-painted, blue chinoise	holloware	Thermally altered. Interior motif is a geometric band below the rim, possibly of cross-hatching. Exterior has paint strokes typical of birds in a Chinoiserie landscape motif.
04957	2	porcelain	undecorated	holloware	Chinese porcelain wedge feet.
04958	1	porcelain	hand-painted, overglaze	holloware	Chinese export porcelain with hand-painted overglaze in black and red. Exterior is decorated in a honeycomb pattern with composite geometric framing. Some paint has worn away but an impression of the pattern is still visible upon closer inspection.
04959	1	porcelain	hand-painted, overglaze	unidentifiable	Chinese export porcelain with hand-painted overglaze in black on the interior. Most of the paint has worn away but the pattern impression is still visible upon close inspection. Motif is an undulating chain.

## Ceramic Artifact Inventory

### The Butler Site (AhGs-18)

Cat#	Qty	Ware	Motif	Form	Comments
04960	1	pearlware	transfer print	unidentifiable	Blue transferprint on interior. Geometric zones of pattern. Fish roe/beading below rim followed by a zone of lozenges and unidentified geometric lines. Early palette hand-painted brown line along top edge of rim.
04961	1	red earthenware, coarse	glazed	holloware	Thermally altered. Dark brown glaze on interior.
<b>Operation Sub-total - 294</b>					
<b>Quadrant Sub-total - 294</b>					
<b>Layer Sub-total - 294</b>					
<b>Feature Sub-total - 294</b>					
<b>Unit Subtotal - 294</b>					
<b>Unit:</b> 508-211					
<b>Feature:</b>					
<b>Layer:</b> Topsoil					
<b>Quadrant:</b>					
<b>Operation:</b>					
04910	23	creamware	undecorated	unidentifiable	
04911	2	creamware	undecorated	flatware	
04912	1	creamware	moulded	holloware	Moulded pattern on exterior. Diamond shaped moulding within a border.
04913	1	creamware	undecorated	unidentifiable	
04914	3	unidentifiable	unidentified	unidentifiable	Exfoliated body sherds.
04915	7	pearlware	undecorated	unidentifiable	
04916	1	creamware	hand-painted, early palette	holloware	Brown line.
04917	1	stoneware	glazed	holloware	Grey stoneware with hand-painted blue on exterior. Motif unidentifiable. Engine turned.
04918	1	porcelain	hand-painted, blue chinoise	unidentifiable	Cross-hatching motif.
04919	3	pearlware	transfer print, blue chinoise	flatware	Blue-printed body sherds.
04920	1	canary ware	undecorated	holloware	
04921	28	unidentifiable	unidentified	unidentifiable	Thermally altered.
<b>Operation Sub-total - 72</b>					
<b>Quadrant Sub-total - 72</b>					
<b>Layer Sub-total - 72</b>					
<b>Feature Sub-total - 72</b>					
<b>Unit Subtotal - 72</b>					
<b>Unit:</b> 508-210					
<b>Feature:</b>					
<b>Layer:</b> Topsoil					
<b>Quadrant:</b>					
<b>Operation:</b>					
04880	26	creamware	undecorated	unidentifiable	
04881	3	creamware	undecorated	flatware	
04882	2	unidentifiable	unidentified	unidentifiable	Exfoliated body sherds.
04883	10	pearlware	undecorated	unidentifiable	



## Ceramic Artifact Inventory

### The Butler Site (AhGs-18)

Cat#	Qty	Ware	Motif	Form	Comments
04884	2	pearlware	edgeware, scalloped	unidentifiable	Scalloped blue edgeware.
04885	1	stoneware	glazed	holloware	Mottled brown glaze on exterior.
04886	1	creamware	Royal rim	flatware	Thermally altered. Royal Rim.
04887	1	creamware	undecorated	unidentifiable	Thermally altered.
04888	2	unidentifiable	slipped	holloware	Rolled rim. Two sherds mended. Porcellaneous body with white slip.
04889	1	unidentifiable	slipped	holloware	Folded rim. Porcellaneous material with white slip.
04890	2	pearlware	hand-painted, general	unidentifiable	Blue geometric circle/dot pattern and geometric swags with unidentifiable motif.
04891	1	unidentifiable	hand-painted, general	holloware	Thermally altered body sherd. Blue hand-painted cross-hatching border on interior, unidentified motif on exterior.
04892	1	unidentifiable	moulded	unidentifiable	Porcellaneous material with blue slip. Interior has fluted moulding. Teaware.
04893	14	unidentifiable	unidentified	unidentifiable	Thermally altered.
04894	1	pearlware	spatterware	unidentifiable	Blue and orange paint.
04895	1	porcelain	hand-painted, overglaze	holloware	Chinese export porcelain with hand-painted overglaze on exterior. Paint has worn away but an impression of the motif is visible upon closer inspection. Floral motif.
04896	2	porcelain	hand-painted, blue chinoise	unidentifiable	Chinese porcelain with blue hand-painted underglaze. Thin geometric band below interior rim filled with spaced slashes. Below band is a floral/foliate motif.
04897	1	pearlware	edgeware, scalloped	unidentifiable	Green edgeware.
04898	1	porcelain	hand-painted, overglaze	unidentifiable	Chinese export porcelain with hand-painted overglaze in black and red on interior. Border of rosettes below rim.
04899	1	canary ware	undecorated	unidentifiable	
04900	1	red earthenware, coarse	glazed	holloware	Thermally altered. Dark brown mottled glaze on rim and exterior. Light greenish-brown mottled glaze on interior.
04901	1	red earthenware, coarse	glazed	holloware	Exterior is not decorated or has lost its glaze. Interior has one small fleck of mottled light brown glaze.

**Operation Sub-total - 76**

**Quadrant Sub-total - 76**

**Layer Sub-total - 76**

**Feature Sub-total - 76**

**Unit Subtotal - 76**

**Unit: 508-209**

**Feature:**

**Layer: Topsoil**

**Quadrant:**

**Operation:**

## Ceramic Artifact Inventory

### The Butler Site (AhGs-18)

Cat#	Qty	Ware	Motif	Form	Comments
04860	4	creamware	undecorated	unidentifiable	
04861	3	pearlware	spatterware	holloware	Green, blue and orange paint.
04862	2	porcelain	hand-painted, blue chinoise	unidentifiable	Chinese porcelain with blue hand-painted underglaze. Geometric motifs and architectural elements (a pagoda).
04863	2	creamware	undecorated	holloware	Plain thin handle with a small strand twined around the main handle.
04864	1	pearlware	spatterware	holloware	Blue and green paint.
04865	5	creamware	undecorated	unidentifiable	Thermally altered.
04866	1	unidentifiable	hand-painted, monochrome	saucer	Thermally altered. Blue band of swags inside a plain border below the rim on the interior. May belong to S9 cat. 03340.
04867	1	creamware	unidentified	plate, soup	Thermally altered. Moulded rim, possibly Royal Rim.
04868	1	red earthenware, coarse	slipped	holloware	Reddish-brown slip on exterior.
04869	1	canary ware	undecorated	holloware	Wedge foot.
04870	1	pearlware	undecorated	unidentifiable	
04871	1	porcelain	hand-painted, overglaze	holloware	Chinese export porcelain with hand-painted overglaze in red, black and green on exterior. Famille Rose colours? Motif unidentifiable.
04872	1	red earthenware, coarse	glazed	holloware	Thermally altered. Brown glaze with greenish mottling.
04873	1	stoneware	glazed	holloware	Yellow and brown mottled glaze on exterior.
<b>Operation Sub-total - 25</b>					
<b>Quadrant Sub-total - 25</b>					
<b>Layer Sub-total - 25</b>					
<b>Feature Sub-total - 25</b>					
<b>Unit Subtotal - 25</b>					
<b>Unit: 508-208</b>					
<b>Feature:</b>					
<b>Layer: Topsoil</b>					
<b>Quadrant:</b>					
<b>Operation:</b>					
04840	24	creamware	undecorated	unidentifiable	
04841	1	creamware	undecorated	flatware	
04842	2	creamware	undecorated	unidentifiable	
04843	5	creamware	undecorated	unidentifiable	Thermally altered.
04844	1	unidentifiable	unidentified	unidentifiable	Exfoliated body sherd.
04845	3	pearlware	undecorated	unidentifiable	
04846	3	pearlware	hand-painted, blue chinoise	unidentifiable	
04847	1	porcelain	hand-painted, blue chinoise	flatware	Chinese porcelain with blue hand-painted underglaze. Geometric cross-hatching and unidentifiable elements of a larger scene.
04848	2	red earthenware, coarse	slipped	holloware	Dark brown mottled slip.

## Ceramic Artifact Inventory

### The Butler Site (AhGs-18)

Cat#	Qty	Ware	Motif	Form	Comments
04849	1	porcelain	hand-painted, blue chinoise	holloware	Chinese export porcelain with blue hand-painted underglaze. Exterior and interior composite geometric motif.
04850	1	porcelain	hand-painted, blue chinoise	unidentifiable	Chinese porcelain with blue hand-painted underglaze. Cross-hatching with the start of a landscape scenery on the interior.
04851	1	jackfield	glazed	holloware	Thermally altered.
04852	1	white salt-glazed stoneware	scratch blue	holloware	Scratch blue. Engine turned moulding of an incised band. Exterior is a light blue glaze and interior has a white slip.
04853	1	pearlware	edgeware, scalloped	unidentifiable	Green scalloped edgeware. Heavily exfoliated.
04854	1	porcelain	hand-painted, overglaze	teacup	Thermally altered rim sherd. Chinese export porcelain with painted red and black enamels on both interior and exterior. Exterior motif on body is unidentifiable but a thin black line is painted below the rim. Interior motif is a black and red rosette border below the rim. Unique ID: CHI-CUP6
04855	4	red earthenware, coarse	glazed	holloware	Brown mottled glaze on exterior.
04856	15	unidentifiable	unidentified	unidentifiable	Thermally altered.
<b>Operation Sub-total - 67</b>					
<b>Quadrant Sub-total - 67</b>					
<b>Layer Sub-total - 67</b>					
<b>Feature Sub-total - 67</b>					
<b>Unit Subtotal - 67</b>					
<b>Unit: 508-207</b>					
<b>Feature:</b>					
<b>Layer: Topsoil</b>					
<b>Quadrant:</b>					
<b>Operation:</b>					
04790	102	creamware	undecorated	unidentifiable	
04791	8	creamware	undecorated	unidentifiable	
04792	9	creamware	undecorated	flatware	
04793	1	creamware	undecorated	unidentifiable	Impressed maker's mark consisting of four square shaped impressions forming a square.
04794	4	creamware	undecorated	unidentifiable	
04795	9	creamware	undecorated	unidentifiable	Thermally altered.
04796	2	unidentifiable	unidentified	unidentifiable	Exfoliated body sherd.
04797	23	pearlware	undecorated	unidentifiable	
04798	10	pearlware	hand-painted, blue chinoise	unidentifiable	Blue hand-painted. Linear motifs, likely a geometric Chinoiserie.
04799	4	unidentifiable	unidentified	unidentifiable	
04800	1	white salt-glazed stoneware	unidentified	unidentifiable	Thermally altered. Royal Rim?
04801	2	white salt-glazed stoneware	undecorated	unidentifiable	
04802	44	unidentifiable	unidentified	unidentifiable	Thermally altered.

## Ceramic Artifact Inventory

### The Butler Site (AhGs-18)

Cat#	Qty	Ware	Motif	Form	Comments
04803	3	pearlware	spatterware	holloware	Blue, green and orange paint. Exterior decoration only.
04804	1	pearlware	spatterware	holloware	Green, blue and orange paint.
04805	1	pearlware	hand-painted, monochrome	holloware	Floral motif on exterior.
04806	2	pearlware	edgeware, general	unidentifiable	Blue edgeware.
04807	1	pearlware	transfer print	holloware	Blue transferprint on exterior and interior. Interior mostly exfoliated but one bit of the transferprint could be lozenge pattern. Exterior motif is a geometric floral/foliate pattern.
04808	1	pearlware	transfer print	unidentifiable	Blue transferprint on interior. Motif is a geometric lozenge band with floral motif below. Largely exfoliated in centre of the motif. Rim is scalloped.
04809	5	pearlware	transfer print	unidentifiable	Blue transferprint with geometric designs (lozenge, fish roe) and unidentified patterns.
04810	1	pearlware	hand-painted, early palette	unidentifiable	Foliate motif on exterior. Brown and green paint.
04811	1	pearlware	hand-painted, general	holloware	Blue hand-painted down centre of handle. Pattern unidentifiable as it is largely exfoliated along the painted portion.
04812	3	porcelain	hand-painted, overglaze	unidentifiable	Chinese export porcelain with hand-painted overglaze in red paint. Some paint has worn off but the motif is still visible upon closer inspection under light. Floral motifs.
04813	3	porcelain	undecorated	unidentifiable	
04814	1	tin enamelled	undecorated	unidentifiable	
04815	1	porcelain	hand-painted, overglaze	unidentifiable	Chinese export porcelain with hand-painted overglaze in black paint on interior. Motif is an undulating chain below the rim. Rim is scalloped.
04816	1	creamware	moulded	holloware	Half of a moulded handle with fluting.
04817	1	red earthenware, coarse	glazed	holloware	Dark brown mottled glaze.
04818	2	red earthenware, coarse	glazed	holloware	Light greenish-brown mottled glaze.
04819	1	porcelain	hand-painted, blue chinoise	saucer	Chinese export porcelain with blue hand-painted underglaze. Chinoiserie style floral motif on interior base.
04820	1	porcelain	hand-painted, blue chinoise	teacup	Thermally altered wedge footring with body. Exterior motif has geometric patterning with some possible landscape features but is otherwise unidentifiable. Interior motif is unidentifiable.
04821	1	porcelain	hand-painted, blue chinoise	unidentifiable	Chinese porcelain with hand-painted underglaze in blue on interior. Motif has geometric and floral elements, otherwise unidentifiable.
04822	2	creamware	factory slip	holloware	Mocha brown shades.

## Ceramic Artifact Inventory

### The Butler Site (AhGs-18)

Cat#	Qty	Ware	Motif	Form	Comments
04823	1	red earthenware, coarse	glazed	holloware	Coarse reddish-brown glaze on exterior.
04824	6	red earthenware, coarse	glazed	holloware	Brown mottled glaze.
04825	1	canary ware	undecorated	unidentifiable	
04826	2	stoneware	glazed	holloware	Thermally altered. Light brown mottled glaze on exterior.
04827	1	porcelain	hand-painted, overglaze	saucer	Thermally altered. Chinese export porcelain foot/body painted overglaze with red and black floral motif. Small wedge foot. Motif is faintly visible upon closer inspection under light.
04828	1	red earthenware, coarse	unidentified	unidentifiable	Exfoliated body sherd.
04829	1	red earthenware, coarse	glazed	holloware	Thermally altered. Brown glaze.
04830	1	rosso antico	moulded	teapot	Base fragment with traces of moulded greek key motif encircling it. Matches Cat.# 02702.

**Operation Sub-total - 266**

**Quadrant Sub-total - 266**

**Layer Sub-total - 266**

**Feature Sub-total - 266**

**Unit Subtotal - 266**

**Unit:** 508-206

**Feature:**

**Layer:** Topsoil

**Quadrant:**

**Operation:**

04750	51	creamware	undecorated	unidentifiable	
04751	15	unidentifiable	unidentified	unidentifiable	Thermally altered.
04752	2	stoneware	glazed	holloware	Mottled/spattered brown and yellow glaze on exterior.
04753	21	pearlware	undecorated	unidentifiable	
04754	13	creamware	undecorated	unidentifiable	Thermally altered.
04755	10	creamware	undecorated	flatware	
04756	2	porcelain	undecorated	unidentifiable	
04757	2	pearlware	hand-painted, general	unidentifiable	Blue motif unidentifiable.
04758	1	tin enamelled	undecorated	unidentifiable	
04759	2	pearlware	hand-painted, blue chinoise	unidentifiable	Blue geometric circles like a Chinoiserie pattern.
04760	1	pearlware	transfer print	unidentifiable	Blue diaper-dot geometric pattern below rim on interior.
04761	1	pearlware	edgware, scalloped	unidentifiable	Blue edgware.
04762	1	pearlware	transfer print	unidentifiable	Crude blue transferprint in honeycomb motif below interior rim.
04763	1	pearlware	transfer print	unidentifiable	Crude blue transferprint lower portion of honeycomb motif. Interior body has fluted moulding below the transferprint.
04764	2	pearlware	transfer print	unidentifiable	Blue motif unidentifiable.

## Ceramic Artifact Inventory

### The Butler Site (AhGs-18)

Cat#	Qty	Ware	Motif	Form	Comments
04765	1	pearlware	transfer print	unidentifiable	Blue geometric band below rim on interior. Lozenge pattern with overlapping floral and composite geometric patterns.
04766	1	porcelain	hand-painted, overglaze	unidentifiable	Chinese export porcelain with hand-painted overglaze in black. Pattern is on interior below rim and consists of an undulating chain. Rim is scalloped and body has a slight facetting.
04767	1	porcelain	hand-painted, overglaze	holloware	Chinese export porcelain with hand-painted overglaze in red and black. Geometric pattern blocks of cross-hatching or diagonal line in-fill on exterior. Interior design has a black and red rosette border below the rim.
04768	2	pearlware	edgware, scalloped	unidentifiable	Green edgware.
04769	1	white salt-glazed stoneware	scratch blue	holloware	Scratch blue glazed exterior with white slipped interior.
04770	2	creamware	slipped	holloware	Yellow slipped exterior.
04771	1	creamware	hand-painted, early palette	unidentifiable	Brown motif unidentifiable but possibly floral.
04772	2	pearlware	spatterware	holloware	Blue, green and orange paint.
04773	2	jackfield	glazed	holloware	
04774	2	porcelain	hand-painted, overglaze	unidentifiable	Chinese export porcelain with hand-painted overglaze in red and black. Floral motif with geometric lacing patterns.
04775	1	porcelain	hand-painted, blue chinoise	holloware	Thermally altered. Chinese porcelain with blue hand-painted underglaze on interior portion of body. Encrusted with mortar.
04776	1	pearlware	hand-painted, early palette	unidentifiable	Floral motif in orange, green and brown paint.
04777	1	buff earthenware	glazed	holloware	Interior yellow glazing.
04778	2	red earthenware, coarse	glazed	holloware	Thermally altered. Dark brown mottled glaze.
04779	1	creamware	moulded	holloware	Moulded handle with fluted design.
04780	1	creamware	Royal rim	flatware	Thermally altered.
04781	2	unidentifiable	unidentified	unidentifiable	Thermally altered.
04782	2	unidentifiable	unidentified	unidentifiable	Exfoliated body sherds.
04783	4	creamware	unidentified	unidentifiable	
04784	1	buff earthenware	glazed	unidentifiable	Spots of yellow glaze. Unidentifiable sherd.

**Operation Sub-total - 156**

**Quadrant Sub-total - 156**

**Layer Sub-total - 156**

**Feature Sub-total - 156**

**Unit Subtotal - 156**

**Unit: 508-205**

**Feature:**

# Ceramic Artifact Inventory

## The Butler Site (AhGs-18)

Cat#	Qty	Ware	Motif	Form	Comments
<b>Layer:</b> Topsoil					
<b>Quadrant:</b>					
<b>Operation:</b>					
04720	56	creamware	undecorated	unidentifiable	
04721	12	pearlware	undecorated	unidentifiable	
04722	4	creamware	undecorated	flatware	Thermally altered.
04723	3	creamware	undecorated	unidentifiable	Thermally altered.
04724	3	creamware	undecorated	unidentifiable	Thermally altered.
04725	1	creamware	undecorated	holloware	Rolled rim.
04726	20	unidentifiable	unidentified	unidentifiable	Thermally altered.
04727	3	unidentifiable	unidentified	unidentifiable	Thermally altered.
04728	2	unidentifiable	moulded	unidentifiable	Interior has moulded fluting. Porcellaneous material with a pearlware finish.
04729	1	pearlware	hand-painted, early palette	unidentifiable	Floral motif on interior. Brown paint with a bit of blue along one edge.
04730	2	creamware	hand-painted, early palette	unidentifiable	Floral motif on exterior. Brown and blue paint.
04731	6	pearlware	transfer print	unidentifiable	Blue floral/foliate landscape with geometric elements.
04732	5	pearlware	hand-painted, general	unidentifiable	Blue motif unidentifiable.
04733	3	pearlware	edgeware, scalloped	unidentifiable	Blue edgeware.
04734	2	pearlware	spatterware	holloware	Blue and green paint.
04735	3	porcelain	hand-painted, general	unidentifiable	Chinese porcelain decorated with blue hand-painted underglaze. Motif unidentifiable.
04736	1	pearlware	transfer print	unidentifiable	Thermally altered. Scalloped rim with blue transferprint design on interior. Geometric zoning with fish roe pattern along scalloped edge. Circular swag filled with lozenge pattern below fish roe edge.
04737	1	canary ware	undecorated	unidentifiable	
04738	2	porcelain	hand-painted, overglaze	unidentifiable	Thermally altered. Chinese export porcelain with hand-painted overglaze in red and black. Floral motif. Some paint has worn off but the impression of the pattern is still visible upon closer inspection under light.
04739	1	creamware	slipped	holloware	Yellow slipped exterior.
04740	2	red earthenware, coarse	glazed	holloware	Mottled brown glaze.
04741	1	red earthenware, coarse	glazed	holloware	Coarse (gritty) reddish-brown glaze on exterior.
04742	1	red earthenware, coarse	glazed	holloware	Light yellowish-brown mottled glaze.
04743	2	red earthenware, coarse	glazed	holloware	Thermally altered. Dark brown mottled glaze.

## Ceramic Artifact Inventory

### The Butler Site (AhGs-18)

Cat#	Qty	Ware	Motif	Form	Comments
04744	1	red earthenware, coarse	glazed	holloware	Thermally altered. Brown glaze with yellowish sponging (?) on top of glaze. Possibly some sort of film adhering to the ceramic after thermal alteration.
<b>Operation Sub-total - 138</b>					
<b>Quadrant Sub-total - 138</b>					
<b>Layer Sub-total - 138</b>					
<b>Feature Sub-total - 138</b>					
<b>Unit Subtotal - 138</b>					
<b>Unit:</b> 508-204					
<b>Feature:</b>					
<b>Layer:</b> Topsoil					
<b>Quadrant:</b>					
<b>Operation:</b>					
04690	88	creamware	undecorated	unidentifiable	
04691	7	creamware	undecorated	unidentifiable	Thermally altered.
04692	2	creamware	undecorated	unidentifiable	Thermally altered.
04693	19	pearlware	undecorated	unidentifiable	
04694	3	unidentifiable	unidentified	unidentifiable	Exfoliated body sherd.
04695	3	pearlware	hand-painted, general	unidentifiable	Blue geometric designs, specific motif unidentifiable.
04696	7	porcelain	hand-painted, overglaze	unidentifiable	Chinese export porcelain with hand-painted overglaze in red. Floral motifs.
04697	2	jackfield	glazed	holloware	Thermally altered.
04698	3	pearlware	transfer print	unidentifiable	Blue motifs are geometric and floral.
04699	1	red earthenware, coarse	glazed	holloware	Light brown mottled glaze.
04700	2	unidentifiable	moulded	unidentifiable	Exterior fluted moulding. Porcellaneous ceramic body.
04701	11	unidentifiable	unidentified	unidentifiable	Thermally altered.
04702	1	pearlware	spatterware	holloware	Green and orange paint.
04703	1	canary ware	undecorated	unidentifiable	
04704	2	pearlware	edgware, scalloped	unidentifiable	Blue edgware.
04705	2	creamware	hand-painted, early palette	unidentifiable	Green and brown. Motif unidentifiable.
04706	1	pearlware	edgware, scalloped	unidentifiable	Exfoliated rim sherd. Green edgware.
04707	1	stoneware	glazed	holloware	Yellow and brown mottled glaze on exterior.
04708	1	unidentifiable	unidentified	unidentifiable	Thermally altered.
04709	5	red earthenware, coarse	glazed	holloware	Dark brown mottled glaze.
04710	2	red earthenware, coarse	glazed	holloware	Thermally altered. Coarse (gritty) reddish-brown glaze.
04711	2	red earthenware, coarse	glazed	holloware	Brown mottled glaze.
04712	1	red earthenware, coarse	glazed	holloware	Thermally altered. Yellowish-brown mottled glaze.
04713	1	red earthenware, coarse	unidentified	holloware	Thermally altered. Unglazed exterior, exfoliated interior.



# Ceramic Artifact Inventory

## The Butler Site (AhGs-18)

Cat#	Qty	Ware	Motif	Form	Comments
04714	1	red earthenware, coarse	glazed	holloware	Thermally altered sherd with flat base. Interior mottled brown glaze. Mends to Cat. 04280. 04047, 05194.
04715	1	black basalt	moulded	holloware	Unidentifiable moulded motif.
<b>Operation Sub-total - 170</b>					
<b>Quadrant Sub-total - 170</b>					
<b>Layer Sub-total - 170</b>					
<b>Feature Sub-total - 170</b>					
<b>Unit Subtotal - 170</b>					
<b>Unit:</b> 508-203					
<b>Feature:</b>					
<b>Layer:</b> Topsoil					
<b>Quadrant:</b>					
<b>Operation:</b>					
04650	120	creamware	undecorated	unidentifiable	
04651	5	creamware	undecorated	flatware	
04652	6	creamware	undecorated	unidentifiable	
04653	7	unidentifiable	unidentified	unidentifiable	Thermally altered.
04654	19	unidentifiable	unidentified	unidentifiable	Thermally altered.
04655	16	pearlware	undecorated	unidentifiable	
04656	2	porcelain	unidentified	unidentifiable	Thermally altered.
04657	2	porcelain	hand-painted, blue chinoise	unidentifiable	Blue motif unidentifiable on interior.
04658	3	pearlware	edgware, scalloped	unidentifiable	Blue edgware.
04659	3	creamware	slipped	holloware	Yellow slip on exterior.
04660	8	pearlware	transfer print	unidentifiable	Blue floral and geometric motifs.
04661	2	buff earthenware	glazed	holloware	Yellow glaze.
04662	2	pearlware	spatterware	holloware	Green and orange paint.
04663	4	pearlware	hand-painted, general	unidentifiable	Blue motif unidentifiable.
04664	3	porcelain	hand-painted, overglaze	unidentifiable	Thermally altered. Chinese export porcelain with hand-painted overglaze in red and black. Floral pattern.
04665	1	white salt-glazed stoneware	undecorated	flatware	
04666	1	porcelain	hand-painted, blue chinoise	holloware	Chinese porcelain with blue hand-painted underglaze on exterior and interior. Exterior motif is unidentifiable. Interior motif is Chinoiserie-style geometric cross-hatching.
04667	1	porcelain	hand-painted, blue chinoise	unidentifiable	Chinese porcelain with blue hand-painted underglaze on interior. Motif is cross-hatched border interspersed with a geometric "blossom" in the shape of an "X".
04668	1	pearlware	moulded	flatware	Interior has fluted moulding.
04669	1	creamware	Hand-painted, overglaze	unidentifiable	Red helix pattern.
04670	1	pearlware	moulded	unidentifiable	Small thin wedge foot with interior moulding on part of the body sherd. Interior moulding is fluted.

## Ceramic Artifact Inventory

### The Butler Site (AhGs-18)

Cat#	Qty	Ware	Motif	Form	Comments
04671	1	unidentifiable	moulded	flatware	Squat wedge shaped foot ring with a portion of the body. Interior of body has fluted moulding. Thick slip-like glaze with a pearlware finish.
04672	1	tin enamelled	undecorated	unidentifiable	
04673	1	stoneware	glazed	holloware	Exterior glazing is a mottled brown and yellow.
04674	1	porcelain	hand-painted, overglaze	unidentifiable	Chinese export porcelain with hand-painted overglaze in black on interior. Motif is an undulating chain below a scalloped rim. Body is faceted or panelled.
04675	1	porcelain	hand-painted, overglaze	unidentifiable	Chinese export porcelain with hand-painted overglaze in red on interior. Red horizontal line below rim.
04676	1	red earthenware, coarse	glazed	holloware	Dark brown mottled glaze.
04677	1	red earthenware, coarse	glazed	holloware	Thermally altered. Reddish-brown glaze.
04678	1	red earthenware, coarse	glazed	holloware	Coarse reddish-brown glaze on exterior. Smooth reddish-brown glaze on interior.
04679	1	red earthenware, coarse	glazed	holloware	Thermally altered. Brown mottled glaze.
04680	1	red earthenware, coarse	glazed	holloware	Thermally altered. Greenish-brown mottled glaze on interior. Flat base has a small outward flare which is similar to Cat.04047 & Cat.04280.

**Operation Sub-total - 218**

**Quadrant Sub-total - 218**

**Layer Sub-total - 218**

**Feature Sub-total - 218**

**Unit Subtotal - 218**

**Unit:** 508-202

**Feature:**

**Layer:** Topsoil

**Quadrant:**

**Operation:**

04620	80	creamware	undecorated	unidentifiable	
04621	10	pearlware	undecorated	unidentifiable	
04622	4	red earthenware, coarse	glazed	holloware	Brown mottled glaze.
04623	2	unidentifiable	unidentified	unidentifiable	Exfoliated body sherd.
04624	4	creamware	unidentified	unidentifiable	
04625	1	white salt-glazed stoneware	undecorated	holloware	Rolled rim.
04626	12	unidentifiable	unidentified	unidentifiable	Thermally altered.
04627	3	pearlware	hand-painted, blue chinoise	unidentifiable	Blue geometric Chinoiserie motif.
04628	1	unidentifiable	hand-painted, blue chinoise	unidentifiable	Thermally altered. Blue geometric Chinoiserie.
04629	2	porcelain	hand-painted, blue chinoise	unidentifiable	Thermally altered. Blue unidentifiable motif.

## Ceramic Artifact Inventory

### The Butler Site (AhGs-18)

Cat#	Qty	Ware	Motif	Form	Comments
04630	1	pearlware	edgeware, scalloped	unidentifiable	Blue edgeware.
04631	1	pearlware	moulded	holloware	Moulded and blue hand-painted along rim top. Unidentifiable moulding.
04632	3	porcelain	hand-painted, overglaze	unidentifiable	Chinese export porcelain with hand-painted overglaze in black and red. Floral and geometric motifs.
04633	3	porcelain	undecorated	unidentifiable	
04634	2	pearlware	transfer print	holloware	Blue honeycomb motif on interior and exterior below rim. Exterior body is moulded in vertical ribs.
04635	3	porcelain	unidentified	unidentifiable	Thermally altered.
04636	2	buff earthenware	glazed	holloware	Clear glaze. Brown horizontal lines.
04637	1	porcelain	hand-painted, blue chinoise	unidentifiable	Blue motif on interior base.
04638	1	pearlware	transfer print	unidentifiable	Blue transferprint with brown line along top of rim. Transferprint pattern is geometric on interior, nothing on exterior.
04639	2	red earthenware, coarse	glazed	holloware	Thermally altered. Brown mottled glaze.
04640	2	unidentifiable	unidentified	unidentifiable	Thermally altered. Possibly Royal Rim.
04641	2	jackfield	glazed	holloware	Thermally altered.
<b>Operation Sub-total - 142</b>					
<b>Quadrant Sub-total - 142</b>					
<b>Layer Sub-total - 142</b>					
<b>Feature Sub-total - 142</b>					
<b>Unit Subtotal - 142</b>					
<b>Unit: 508-201</b>					
<b>Feature:</b>					
<b>Layer: Topsoil</b>					
<b>Quadrant:</b>					
<b>Operation:</b>					
04590	114	creamware	undecorated	unidentifiable	
04591	5	creamware	undecorated	unidentifiable	Thermally altered.
04592	5	unidentifiable	unidentified	unidentifiable	Thermally altered.
04593	4	unidentifiable	unidentified	unidentifiable	Exfoliated body sherds.
04594	32	pearlware	undecorated	unidentifiable	
04595	2	red earthenware, coarse	glazed	holloware	Brown mottled glaze.
04596	1	black basalt	moulded	holloware	Moulded floral motif. May be a lower portion of a teapot/jug spout.
04597	2	jackfield	glazed	holloware	
04598	1	pearlware	edgeware, scalloped	unidentifiable	Blue edgeware.
04599	1	stoneware	glazed	holloware	Mottled brown glaze on exterior.
04600	3	porcelain	hand-painted, overglaze	teacup	Moulded body has slight fluting. A small portion of red hand-painted overglaze. Three sherds mended.
04601	9	pearlware	transfer print	unidentifiable	Blue floral motifs, possibly Blue Willow.
04602	1	canary ware	undecorated	unidentifiable	

## Ceramic Artifact Inventory

### The Butler Site (AhGs-18)

Cat#	Qty	Ware	Motif	Form	Comments
04603	1	porcelain	hand-painted, blue chinoise	unidentifiable	Chinese porcelain with hand-painted underglaze in blue. Motif is a cross-hatched border below rim on interior.
04604	2	pearlware	transfer print	unidentifiable	Blue lozenge motif, possibly from a Blue Willow piece.
04605	3	pearlware	hand-painted, blue chinoise	unidentifiable	Blue geometric Chinoiserie.
04606	2	pearlware	hand-painted, early palette	unidentifiable	Brown asterisk-star and unidentified (possibly foliate/floral) motif.
04607	1	creamware	factory slip	holloware	Banded in brown, yellow and orange.
04608	1	porcelain	hand-painted, overglaze	holloware	Chinese export porcelain with hand-painted overglaze. Overglaze motif paint has worn off but an impression of the design is still visible upon closer inspection. Motif is floral on interior and exterior.
04609	1	porcelain	hand-painted, overglaze	unidentifiable	Chinese export porcelain with hand-painted overglaze. Overglaze motif paint has worn away but an impression of the pattern is still visible upon closer inspection. Floral motif on exterior. Rim is scalloped.
04610	2	porcelain	undecorated	unidentifiable	
04611	1	pearlware	hand-painted, general	unidentifiable	Blue floral motif.
04612	1	stoneware	glazed	holloware	Engine turned stoneware. Clear glaze.
<b>Operation Sub-total - 195</b>					
<b>Quadrant Sub-total - 195</b>					
<b>Layer Sub-total - 195</b>					
<b>Feature Sub-total - 195</b>					
<b>Unit Subtotal - 195</b>					
<b>Unit:</b> 508-200					
<b>Feature:</b>					
<b>Layer:</b> Topsoil					
<b>Quadrant:</b>					
<b>Operation:</b>					
04560	59	creamware	undecorated	unidentifiable	
04561	3	creamware	undecorated	flatware	
04562	7	creamware	unidentified	unidentifiable	
04563	1	creamware	undecorated	holloware	
04564	8	pearlware	undecorated	unidentifiable	
04565	5	unidentifiable	unidentified	flatware	Thermally altered.
04566	14	unidentifiable	unidentified	unidentifiable	Thermally altered.
04567	4	unidentifiable	unidentified	unidentifiable	Thermally altered.
04568	3	unidentifiable	unidentified	unidentifiable	Exfoliated body sherds.
04569	1	white salt-glazed stoneware	undecorated	unidentifiable	
04570	3	pearlware	hand-painted, blue chinoise	unidentifiable	Blue floral/foliate motif in a Chinoiserie style.
04571	2	pearlware	hand-painted, blue chinoise	unidentifiable	Thermally altered. Blue flora/foliate Chinoiserie style motif.

## Ceramic Artifact Inventory

### The Butler Site (AhGs-18)

Cat#	Qty	Ware	Motif	Form	Comments
04572	1	creamware	slipped	holloware	Yellow slip.
04573	1	pearlware	transfer print	unidentifiable	Thermally altered. Blue floral motif.
04574	1	stoneware	glazed	holloware	Mottled brown and yellow glaze on exterior.
04575	2	red earthenware, coarse	glazed	holloware	Brown mottled glaze.
04576	2	pearlware	transfer print	unidentifiable	Blue motif unidentifiable.
04577	1	porcelain	hand-painted, blue chinoise	unidentifiable	Chinese porcelain with blue hand-painted underglaze. Chinoiserie style strokes but motif is unidentifiable.
04578	1	porcelain	hand-painted, blue chinoise	unidentifiable	Chinese porcelain with blue hand-painted underglaze on interior. Cross-hatching border below rim.
04579	2	porcelain	hand-painted, overglaze	unidentifiable	Chinese export porcelain with hand-painted overglaze in red and black. Floral and geometric motif. Some of the paint has worn away but is visible upon close inspection under light.
04580	1	pearlware	moulded	holloware	Blue honeycomb pattern. Exterior is moulded in flutes.
04581	1	porcelain	hand-painted, overglaze	unidentifiable	Chinese export porcelain with hand-painted overglaze in red. Interior has a thin horizontal line below the rim.
04582	1	porcelain	hand-painted, overglaze	unidentifiable	Chinese export porcelain with hand-painted overglaze in black on the interior. Rim is scalloped and body is faceted. Interior overglaze motif is a black undulating chain below the rim.

**Operation Sub-total - 124**

**Quadrant Sub-total - 124**

**Layer Sub-total - 124**

**Feature Sub-total - 124**

**Unit Subtotal - 124**

**Unit:** 508-199

**Feature:**

**Layer:** Topsoil

**Quadrant:**

**Operation:**

04530	117	creamware	undecorated	unidentifiable	
04531	1	creamware	undecorated	flatware	
04532	16	unidentifiable	unidentified	unidentifiable	Thermally altered.
04533	4	unidentifiable	unidentified	unidentifiable	Exfoliated body sherds.
04534	1	unidentifiable	unidentified	holloware	Thermally altered.
04535	1	porcelain	undecorated	unidentifiable	Porcelain foot and base sherd.
04536	12	pearlware	undecorated	unidentifiable	
04537	1	pearlware	moulded	unidentifiable	Fluted moulding on interior.

## Ceramic Artifact Inventory

### The Butler Site (AhGs-18)

Cat#	Qty	Ware	Motif	Form	Comments
04538	2	porcelain	hand-painted, overglaze	unidentifiable	Chinese export porcelain with hand-painted overglaze in red and black paint. Geometric cross-hatching motif with dots in the centre of each compartment and an unidentified motif.
04539	2	pearlware	edgeware, scalloped	unidentifiable	Blue scalloped edgeware.
04540	1	porcelain	hand-painted, blue chinoise	unidentifiable	Chinese porcelain with blue hand-painted underglaze on interior. Border band of cross-hatching below rim.
04541	1	red earthenware, coarse	glazed	holloware	Brown mottled glaze on interior.
04542	5	pearlware	hand-painted, blue chinoise	unidentifiable	Thermally altered. Blue geometric Chinoiserie. Possible plant motif.
04543	2	porcelain	hand-painted, blue chinoise	unidentifiable	Blue motif unidentified, likely a Chinoiserie.
04544	1	porcelain	undecorated	unidentifiable	
04545	6	pearlware	transfer print	unidentifiable	Thermally altered. Blue motif unidentified.
04546	1	stoneware	glazed	holloware	Clear glaze on exterior.
04547	1	pearlware	hand-painted, general	unidentifiable	Blue line along top of rim.
04548	1	pearlware	spatterware	holloware	Blue and orange paint.
04549	1	jackfield	glazed	holloware	
04550	2	unidentifiable	moulded	holloware	Porcellaneous body with moulded exterior and a white slip. Exterior moulding of a rose with a stippled background. Two sherds mended. Possible bone china?
04551	1	porcelain	moulded	holloware	Thermally altered. Partial porcelain handle, only lower part is extant.
<b>Operation Sub-total - 180</b>					
<b>Quadrant Sub-total - 180</b>					
<b>Layer Sub-total - 180</b>					
<b>Feature Sub-total - 180</b>					
<b>Unit Subtotal - 180</b>					
<b>Unit: 508-198</b>					
<b>Feature:</b>					
<b>Layer: Topsoil</b>					
<b>Quadrant:</b>					
<b>Operation:</b>					
04500	74	creamware	undecorated	unidentifiable	
04501	14	pearlware	undecorated	unidentifiable	
04502	5	creamware	unidentified	unidentifiable	Thermally altered rims.
04503	12	unidentifiable	unidentified	unidentifiable	Thermally altered.
04504	1	jackfield	glazed	holloware	
04505	1	stoneware	slipped	holloware	Dark brown slip on exterior. Light brown slip on interior.
04506	1	tin enamelled	undecorated	unidentifiable	
04507	1	red earthenware, coarse	glazed	holloware	Brown mottled glaze.
04508	2	unidentifiable	unidentified	unidentifiable	Exfoliated body sherds.

## Ceramic Artifact Inventory

### The Butler Site (AhGs-18)

Cat#	Qty	Ware	Motif	Form	Comments
04509	1	porcelain	undecorated	unidentifiable	
04510	1	red earthenware, coarse	unidentified	holloware	Exfoliated body sherd.
04511	1	porcelain	hand-painted, overglaze	holloware	Chinese export porcelain with hand-painted overglaze in red and black. Exterior has an unidentifiable motif. Interior has a black and red border of rosettes below the rim.
04512	1	pearlware	transfer print	unidentifiable	Blue honeycomb band motif below interior rim.
04513	1	pearlware	hand-painted, early palette	unidentifiable	Brown line below interior rim with blue and brown floral motif on body.
04514	1	pearlware	hand-painted, early palette	unidentifiable	Brown and blue. Motif unidentifiable.
04515	1	porcelain	hand-painted, blue chinoise	unidentifiable	Chinese porcelain with blue hand-painted underglaze on interior. Cross-hatching band motif below rim.
04516	1	pearlware	transfer print	unidentifiable	Blue floral geometric border below interior rim.
04517	1	pearlware	spatterware	unidentifiable	Blue, orange and green paint. Exfoliated on interior.
04518	1	pearlware	transfer print	unidentifiable	Blue motif unidentifiable.
04519	1	pearlware	hand-painted, blue chinoise	unidentifiable	Blue geometric Chinoiserie.
04520	1	porcelain	unidentified	teacup	Thermally altered foot and partial body sherd.

**Operation Sub-total - 123**

**Quadrant Sub-total - 123**

**Layer Sub-total - 123**

**Feature Sub-total - 123**

**Unit Subtotal - 123**

**Unit:** 507-220

**Feature:**

**Layer:** Topsoil

**Quadrant:**

**Operation:**

04490	1	canary ware	undecorated	unidentifiable	Body sherd..
04491	1	jackfield	glazed	holloware	Thermally altered.
04492	1	porcelain	hand-painted, blue chinoise	unidentifiable	Blue geometric motif of a band of cross-hatching probably from below a rim.
04493	2	red earthenware, coarse	glazed	holloware	Brown mottled glaze.
04494	1	pearlware	factory slip, banded	holloware	Thermally altered. Three brown lines (thin, thick, thin) below rim and a band of blue on the body below on exterior..
04495	1	porcelain	hand-painted, blue chinoise	teacup	Rim sherd with floral motif on exterior. Interior motif is a band of geometric patterned zones below the rim. Unique ID: CHI-CUP8.
04496	1	pearlware	hand-painted, blue chinoise	unidentifiable	Blue geometric Chinoiserie. Partial band of ovals with central dots bordered by an upper and lower line.

## Ceramic Artifact Inventory

### The Butler Site (AhGs-18)

Cat#	Qty	Ware	Motif	Form	Comments
04497	1	pearlware	hand-painted, blue chinoise	unidentifiable	Thermally altered. Foliate pattern of a reed. Possibly a waterscape scene.
04498	1	red earthenware, coarse	glazed	holloware	Thermally altered. Light brown mottled glaze on interior.
<b>Operation Sub-total - 10</b>					
<b>Quadrant Sub-total - 10</b>					
<b>Layer Sub-total - 10</b>					
<b>Feature Sub-total - 10</b>					
<b>Unit Subtotal - 10</b>					
<b>Unit:</b> 507-215					
<b>Feature:</b>					
<b>Layer:</b> Topsoil					
<b>Quadrant:</b>					
<b>Operation:</b>					
04470	40	creamware	undecorated	unidentifiable	
04471	12	pearlware	undecorated	unidentifiable	
04472	2	unidentifiable	unidentified	unidentifiable	Exfoliated body sherds.
04473	5	unidentifiable	unidentified	unidentifiable	Thermally altered.
04474	2	red earthenware, coarse	glazed	holloware	Brown mottled glaze.
04475	2	creamware	Royal rim	flatware	
04476	1	porcelain	hand-painted, blue chinoise	unidentifiable	
04477	2	jackfield	glazed	holloware	
04478	3	pearlware	transfer print	unidentifiable	Blue geometric/floral motif.
04479	1	pearlware	hand-painted, general	unidentifiable	Blue floral/foliate motif.
04480	1	pearlware	edgeware, scalloped	unidentifiable	Thermally altered. Blue edgeware.
04481	1	red earthenware, coarse	unidentified	holloware	Exfoliated.
04482	1	porcelain	hand-painted, overglaze	holloware	Chinese export porcelain with hand-painted overglaze in varying shades of red paint. Motif unidentifiable, but possibly a waterscape.
<b>Operation Sub-total - 73</b>					
<b>Quadrant Sub-total - 73</b>					
<b>Layer Sub-total - 73</b>					
<b>Feature Sub-total - 73</b>					
<b>Unit Subtotal - 73</b>					
<b>Unit:</b> 507-214					
<b>Feature:</b>					
<b>Layer:</b> Topsoil					
<b>Quadrant:</b>					
<b>Operation:</b>					
04440	61	creamware	undecorated	unidentifiable	
04441	4	creamware	undecorated	flatware	
04442	2	unidentifiable	unidentified	unidentifiable	Exfoliated body sherds.
04443	18	pearlware	undecorated	unidentifiable	
04444	15	unidentifiable	unidentified	unidentifiable	Thermally altered.
04445	1	red earthenware, coarse	glazed	holloware	Dark brown mottled glaze.



## Ceramic Artifact Inventory

### The Butler Site (AhGs-18)

Cat#	Qty	Ware	Motif	Form	Comments
04446	1	red earthenware, coarse	glazed	holloware	Thermally altered. Mottled greenish-brown glaze.
04447	2	red earthenware, coarse	glazed	holloware	Thermally altered. Mottled greenish-brown glaze.
04448	4	pearlware	hand-painted, monochrome	unidentifiable	Blue floral motif.
04449	2	pearlware	transfer print	unidentifiable	Blue floral motif.
04450	1	creamware	factory slip	holloware	Thermally altered. Mocha dendritic.
04451	1	pearlware	spatterware	holloware	Blue, green and orange paint.
04452	1	pearlware	transfer print	unidentifiable	Thermally altered. Blue floral motif.
04453	2	pearlware	edgeware, scalloped	unidentifiable	Blue edgeware.
04454	1	jackfield	glazed	holloware	Thermally altered.
04455	1	porcelain	hand-painted, blue chinoise	holloware	Chinese porcelain with blue hand-painted underglaze. Interior motif is floral Chinoiserie, exterior motif is unidentifiable.
04456	1	porcelain	unidentified	unidentifiable	Thermally altered. Blue decoration around rim, but unidentifiable due to thermal obscuration.
04457	3	unidentifiable	Bath pattern rim	flatware	Thermally altered. Two sherds mended.
04458	1	pearlware	hand-painted, blue chinoise	holloware	Thermally altered. Geometric border motif of cross-hatching on interior. Exterior motif is unidentifiable.
04459	4	pearlware	hand-painted, blue chinoise	holloware	Thermally altered. Floral/foliate motif on exterior, cross-hatching pattern on interior. Two sherds mended.
04460	10	porcelain	hand-painted, overglaze	holloware	Chinese export porcelain with hand-painted overglaze in red and black with some gilt. Some paint has worn off sherds but motif impression is visible under light. Three sherds mended together. Floral and geometric motifs on interior and exterior.
04461	1	porcelain	hand-painted, overglaze	unidentifiable	Thermally altered. Chinese export porcelain with blue hand-painted underglaze and red and black hand-painted overglaze on exterior. "Imari" porcelain? Motif is a landscape scene with some plant life. Possibly a waterscape.
04462	4	porcelain	hand-painted, overglaze	saucer	Thermally altered. Mended Chinese export porcelain foot/base painted overglaze in red, black and gilt. Motif is a waterscape with bridge.

**Operation Sub-total - 141**

**Quadrant Sub-total - 141**

**Layer Sub-total - 141**

**Feature Sub-total - 141**

**Unit Subtotal - 141**

**Unit:** 507-210

**Feature:**

**Layer:** Topsoil

## Ceramic Artifact Inventory

### The Butler Site (AhGs-18)

Cat#	Qty	Ware	Motif	Form	Comments
<b>Quadrant:</b>					
<b>Operation:</b>					
04420	1	creamware	undecorated	holloware	
04421	1	pearlware	edgeware, scalloped	unidentifiable	Blue edgeware.
04422	1	creamware	slipped	holloware	Yellow slip on exterior.
04423	1	creamware	factory slip	holloware	Mocha dendritic.
04424	1	porcelain	unidentified	unidentifiable	Thermally altered.
04425	1	porcelain	hand-painted, blue underglaze	holloware	Thermally altered. Blue floral motif on interior base.
04426	2	creamware	undecorated	unidentifiable	
04427	2	pearlware	hand-painted, blue chinoise	unidentifiable	Blue geometric pattern.
04428	2	jackfield	glazed	holloware	Thermally altered.
04429	3	red earthenware, coarse	glazed	holloware	Brown mottled glaze.
04430	4	pearlware	spatterware	holloware	Green, orange, and blue paint.
04431	5	pearlware	transfer print	unidentifiable	Blue motifs unidentifiable.
04432	1	porcelain	hand-painted, blue chinoise	unidentifiable	Chinese porcelain with blue cross-hatching pattern.
04433	1	stoneware	glazed	holloware	Thermally altered. Glazed.
04434	1	porcelain	hand-painted, overglaze	unidentifiable	Thermally altered. Chinese export porcelain with hand-painted overglaze in red. Red line along interior rim edge. Body is scalloped.
04435	1	stoneware	glazed	holloware	Thermally altered. Mottled brown glaze on exterior.
04436	2	pearlware	undecorated	unidentifiable	
<b>Operation Sub-total - 30</b>					
<b>Quadrant Sub-total - 30</b>					
<b>Layer Sub-total - 30</b>					
<b>Feature Sub-total - 30</b>					
<b>Unit Subtotal - 30</b>					
<b>Unit: 507-209</b>					
<b>Feature:</b>					
<b>Layer: Topsoil</b>					
<b>Quadrant:</b>					
<b>Operation:</b>					
04400	54	creamware	undecorated	unidentifiable	
04401	13	pearlware	undecorated	unidentifiable	
04402	3	creamware	factory slip	holloware	Dendritic and other unidentifiable motifs.
04403	12	unidentifiable	unidentified	unidentifiable	Thermally altered.
04404	1	porcelain	undecorated	unidentifiable	
04405	4	creamware	unidentified	unidentifiable	
04406	1	jackfield	glazed	holloware	Thermally altered.
04407	1	porcelain	hand-painted, overglaze	unidentifiable	Chinese export porcelain with hand-painted overglaze in red paint. Interior pattern is floral and geometric cross-hatching pattern with dots in centre.

## Ceramic Artifact Inventory

### The Butler Site (AhGs-18)

Cat#	Qty	Ware	Motif	Form	Comments
04408	4	pearlware	transfer print	unidentifiable	Blue motifs are geometric-floral.
04409	1	pearlware	hand-painted, blue chinoise	unidentifiable	Blue cross-hatching.
<b>Operation Sub-total - 94</b>					
<b>Quadrant Sub-total - 94</b>					
<b>Layer Sub-total - 94</b>					
<b>Feature Sub-total - 94</b>					
<b>Unit Subtotal - 94</b>					
<b>Unit:</b> 507-208					
<b>Feature:</b>					
<b>Layer:</b> Topsoil					
<b>Quadrant:</b>					
<b>Operation:</b>					
04360	143	creamware	undecorated	unidentifiable	
04361	6	creamware	undecorated	flatware	
04362	5	creamware	unidentified	unidentifiable	
04363	1	white salt-glazed stoneware	undecorated	unidentifiable	
04364	1	white salt-glazed stoneware	unidentified	flatware	
04365	3	pearlware	spatterware	unidentifiable	Green, blue and orange paint.
04366	38	pearlware	undecorated	unidentifiable	
04367	16	red earthenware, coarse	glazed	holloware	Brown mottled glaze.
04368	2	pearlware	moulded	holloware	Moulded. Motif unidentifiable.
04369	2	red earthenware, coarse	glazed	holloware	Thermally altered. Mottled greenish-brown glaze.
04370	9	unidentifiable	unidentified	unidentifiable	Exfoliated body sherds.
04371	1	red earthenware, coarse	glazed	holloware	Mottled brown glaze.
04372	6	pearlware	hand-painted, blue chinoise	unidentifiable	Geometric linear motif.
04373	4	pearlware	edgeware, scalloped	unidentifiable	Blue edgeware.
04374	6	pearlware	transfer print	unidentifiable	Blue floral motifs.
04375	2	canary ware	undecorated	holloware	
04376	5	porcelain	hand-painted, overglaze	unidentifiable	Chinese export porcelain with hand-painted overglaze in red and black. Geometric and floral motifs. Some paint has worn away but motifs are visible upon closer inspection under light.
04377	2	pearlware	hand-painted, early palette	unidentifiable	Brown line below interior rim.
04378	1	creamware	factory slip	holloware	Mostly exfoliated. Mocha dendritic?
04379	1	pearlware	hand-painted, general	unidentifiable	Thermally altered. Blue pattern unidentifiable.
04380	1	unidentifiable	transfer print	unidentifiable	Thermally altered. Blue pattern unidentifiable.
04381	1	creamware	Hand-painted, overglaze	unidentifiable	Red enamel helix pattern below interior rim.
04382	3	pearlware	transfer print	unidentifiable	Blue honeycomb motif below rim on interior. Body has fluted moulding on interior.

## Ceramic Artifact Inventory

### The Butler Site (AhGs-18)

Cat#	Qty	Ware	Motif	Form	Comments
04383	1	pearlware	edgeware, general	unidentifiable	Green edgeware, body sherd just below rim.
04384	1	jackfield	glazed	holloware	Thermally altered.
04385	2	porcelain	hand-painted, blue chinoise	unidentifiable	Chinese porcelain with blue hand-painted underglaze. Interior cross-hatching band below rim.
04386	1	porcelain	hand-painted, blue chinoise	holloware	Floral motif on interior, two houses on exterior. Chinoiserie style.
04387	1	creamware	slipped	holloware	Yellow slip.
04388	2	stoneware	glazed	holloware	Mottled brown glaze on exterior.
04389	2	stoneware	glazed	holloware	Clear glaze on exterior.
04390	1	unidentifiable	hand-painted, early palette	unidentifiable	Thermally altered. Green leaf.
04391	1	unidentifiable	unidentified	unidentifiable	Thermally altered. Royal Rim or Bath Rim?
04392	37	unidentifiable	unidentified	unidentifiable	Thermally altered.
04393	1	creamware	moulded	flatware	Base sherd, surface has moulding in a basketweave pattern, raised rounded footing, for large serving dish?.
04394	1	black basalt	moulded	holloware	Part of a shoulder/rim from a tea service vessel - sugar bowl? Body is moulded with rounded fluting and a pine cone finial tops the rim/shoulder.
<b>Operation Sub-total - 310</b>					
<b>Quadrant Sub-total - 310</b>					
<b>Layer Sub-total - 310</b>					
<b>Feature Sub-total - 310</b>					
<b>Unit Subtotal - 310</b>					
<b>Unit: 507-207</b>					
<b>Feature:</b>					
<b>Layer: Topsoil</b>					
<b>Quadrant:</b>					
<b>Operation:</b>					
04330	75	creamware	undecorated	unidentifiable	
04331	4	creamware	rouletted	bowl, general	Rim/body sherd with impressed beading below rim. Mends with Cat. 04291 and is likely part of Cat. 03931 although they do not directly mend. Four sherds mended onto body. Unique ID: B7.
04332	41	unidentifiable	unidentified	unidentifiable	Thermally altered.
04333	6	unidentifiable	unidentified	unidentifiable	Exfoliated body sherds.
04334	25	pearlware	undecorated	unidentifiable	
04335	9	red earthenware, coarse	glazed	holloware	Brown mottled glaze.
04336	3	red earthenware, coarse	undecorated	holloware	Undecorated and exfoliated.
04337	1	red earthenware, coarse	glazed	holloware	Thermally altered. Mottled greenish-brown glaze on interior, dark brown mottled glaze on exterior.
04338	3	jackfield	glazed	holloware	Thermally altered.
04339	1	buff earthenware	glazed	holloware	Clear glaze on interior.

## Ceramic Artifact Inventory

### The Butler Site (AhGs-18)

Cat#	Qty	Ware	Motif	Form	Comments
04340	5	pearlware	transfer print	unidentifiable	Blue transferprint, motifs unidentifiable.
04341	2	creamware	unidentified	unidentifiable	Yellow slip.
04342	1	canary ware	undecorated	unidentifiable	Canaryware.
04343	1	creamware	undecorated	holloware	Thermally altered. High Chinese style wedge foot.
04344	1	tin enamelled	undecorated	holloware	
04345	1	stoneware	glazed	holloware	Yellow and brown mottled glaze.
04346	2	porcelain	undecorated	unidentifiable	
04347	1	pearlware	spatterware	unidentifiable	Green, blue and orange paint.
04348	1	pearlware	edgeware, scalloped	unidentifiable	Green edgeware, heavily exfoliated.
04349	3	pearlware	hand-painted, blue chinoise	unidentifiable	Geometric lines.
04350	1	red earthenware, refined	undecorated	holloware	Refined red earthenware. Rosso antico?
04351	2	unidentifiable	transfer print	unidentifiable	Thermally altered. Blue floral motif below a thin blue geometric band under the rim.
04352	1	creamware	undecorated	unidentifiable	Base sherd with wheel spin mark or unidentified maker's mark.
04353	5	creamware	unidentified	unidentifiable	
04354	1	porcelain	hand-painted, overglaze	teacup	Footring/body sherd with painted red enamel on base interior. Floral/foliate motif. Moulded flutes at base of body. Mends to Cat. 03967.
04355	1	porcelain	hand-painted, overglaze	teacup	Rim sherd with hand-painted overglaze in red. Red line below interior rim. Rim is scalloped. Matches but does not mend with Cat. 03946 and 04328.
04356	2	creamware	rouletted	bowl, general	Body sherds which may be part of bowl. Two sherds mended. Unique ID: B02.
<b>Operation Sub-total - 199</b>					
<b>Quadrant Sub-total - 199</b>					
<b>Layer Sub-total - 199</b>					
<b>Feature Sub-total - 199</b>					
<b>Unit Subtotal - 199</b>					
<b>Unit: 507-206</b>					
<b>Feature:</b>					
<b>Layer: Topsoil</b>					
<b>Quadrant:</b>					
<b>Operation:</b>					
04290	133	creamware	undecorated	unidentifiable	
04291	1	creamware	rouletted	bowl, general	Rim sherd with impressed beading below the exterior rim. Matches with vessel B02 (Cat. 03931).
04292	37	pearlware	undecorated	unidentifiable	
04293	2	creamware	undecorated	unidentifiable	
04294	1	creamware	moulded	holloware	Rim with impressed bead band below the rim.

## Ceramic Artifact Inventory

### The Butler Site (AhGs-18)

Cat#	Qty	Ware	Motif	Form	Comments
04295	45	unidentifiable	unidentified	unidentifiable	Thermally altered.
04296	4	creamware	Royal rim	flatware	Thermally altered.
04297	3	jackfield	glazed	holloware	
04298	6	creamware	slipped	holloware	Incised key motif filled with dark brown slip along rim.
04299	2	jackfield	glazed	holloware	Thermally altered.
04300	1	unidentifiable	slipped	unidentifiable	Porcellaneous body with white slip on exterior and interior.
04301	1	creamware	hand-painted, early palette	unidentifiable	Thermally altered. Brown line below interior rim.
04302	1	buff earthenware	glazed	holloware	Clear glaze.
04303	3	stoneware	unidentified	holloware	Exfoliated body sherds.
04304	9	red earthenware, coarse	glazed	holloware	Dark brown mottled glaze.
04305	2	red earthenware, coarse	glazed	holloware	Light brown mottled glaze.
04306	3	red earthenware, coarse	glazed	holloware	Thermally altered. Glaze colour indistinguishable.
04307	3	stoneware	glazed	holloware	Thermally altered. Mottled brown glaze on exterior.
04308	3	pearlware	edgeware, scalloped	unidentifiable	Blue edgeware.
04309	4	pearlware	edgeware, scalloped	unidentifiable	Green edgeware.
04310	1	stoneware	moulded	holloware	Grey body with clear glaze and blue hand-painted infill on exterior moulded bands.
04311	1	tin enamelled	hand-painted, general	holloware	Blue band on tin-enamelled stoneware.
04312	3	pearlware	spatterware	holloware	Green, blue and orange paint.
04313	2	porcelain	hand-painted, blue chinoise	unidentifiable	Chinese porcelain with blue motif of a band of cross-hatching.
04314	1	porcelain	hand-painted, blue underglaze	unidentifiable	Chinese porcelain with blue motif, unidentifiable.
04315	13	pearlware	transfer print	unidentifiable	Blue landscape and architectural motifs.
04316	11	pearlware	hand-painted, blue chinoise	unidentifiable	Geometric motifs.
04317	4	pearlware	hand-painted, general	unidentifiable	Thermally altered. Blue floral motif.
04318	1	pearlware	transfer print	unidentifiable	Rim sherd with geometric blue band on interior of rim. Lozenge pattern.
04319	1	pearlware	hand-painted, monochrome	holloware	Blue line below rim on exterior and interior. Additional floral decoration on body on interior.
04320	1	pearlware	transfer print	unidentifiable	Blue diaper pattern on interior.
04321	1	pearlware	transfer print	unidentifiable	Blue floral motif on interior. Exterior is exfoliated.
04322	1	porcelain	hand-painted, underglaze	unidentifiable	Chinese porcelain with blue hand-painted underglaze. Foot ring with partial body sherd. Unidentifiable painted motif on interior of body base.

## Ceramic Artifact Inventory

### The Butler Site (AhGs-18)

Cat#	Qty	Ware	Motif	Form	Comments
04323	1	porcelain	hand-painted, overglaze	holloware	Chinese export porcelain with hand-painted overglaze in black and red paint and remnants of gilt. Interior is a border of rosettes below the rim. Exterior is cross-hatching with a dot in the centre of each compartment.
04324	2	porcelain	unidentified	unidentifiable	Thermally altered.
04325	2	porcelain	undecorated	unidentifiable	
04326	2	porcelain	hand-painted, overglaze	unidentifiable	Chinese export porcelain with hand-painted overglaze in red and black. Floral motif.
04327	7	porcelain	hand-painted, overglaze	teacup	Mended rim/ fluted body sherds of Chinese export porcelain; painted red enamel with some gilt along top of scalloped rim. Floral garland on interior halfway between rim and base. Body scallops are deeper than Cat. 04328. Unique ID: CHI-CUP7.
04328	2	porcelain	hand-painted, overglaze	teacup	Mended rim/body sherd with hand-painted overglaze in red on interior, two lines below rim, lower one like floral garland, with some remnant of gilt. Moulded flutes in body. May match Cat. 03946. Unique ID: CHI-CUP2.
<b>Operation Sub-total - 321</b>					
<b>Quadrant Sub-total - 321</b>					
<b>Layer Sub-total - 321</b>					
<b>Feature Sub-total - 321</b>					
<b>Unit Subtotal - 321</b>					
<b>Unit:</b> 507-205					
<b>Feature:</b>					
<b>Layer:</b> Topsoil					
<b>Quadrant:</b>					
<b>Operation:</b>					
04260	67	creamware	undecorated	unidentifiable	
04261	18	unidentifiable	unidentified	unidentifiable	Thermally altered.
04262	25	pearlware	undecorated	unidentifiable	
04263	4	creamware	undecorated	unidentifiable	Thermally altered.
04264	3	unidentifiable	unidentified	unidentifiable	Thermally altered.
04265	1	creamware	undecorated	holloware	Thermally altered.
04266	2	jackfield	glazed	holloware	Thermally altered.
04267	1	creamware	unidentified	unidentifiable	
04268	2	porcelain	hand-painted, blue chinoise	unidentifiable	Thermally altered. Chinese porcelain with blue hand-painted underglaze. Floral motif?
04269	8	pearlware	hand-painted, blue chinoise	unidentifiable	
04270	2	stoneware	glazed	holloware	Thermally altered. Clear glaze.
04271	3	pearlware	transfer print	unidentifiable	Blue motif unidentifiable.

## Ceramic Artifact Inventory

### The Butler Site (AhGs-18)

Cat#	Qty	Ware	Motif	Form	Comments
04272	1	pearlware	transfer print	unidentifiable	Blue geometric transferprint on interior with early palette hand-painted brown along the top edge of the rim. Rim is scalloped.
04273	1	pearlware	transfer print	holloware	Blue transferprint on interior and exterior. Interior has floral and geometric (fish-scale) pattern. Exterior has a foliate pattern. Early palette hand-painted brown line along top edge of rim.
04274	1	buff earthenware	glazed	holloware	Clear glaze on exterior.
04275	1	stoneware	glazed	holloware	Brown mottled glaze on exterior.
04276	1	pearlware	moulded	holloware	Exterior has moulded ribbing.
04277	2	pearlware	spatterware	holloware	Green, blue and orange paint.
04278	4	porcelain	hand-painted, overglaze	teacup	Wedge footring/body with hand-painted overglaze in red on base interior; body sherds also painted with floral motif on exterior.
04279	1	red earthenware, coarse	glazed	milkpan	Thermally altered rim sherd. Mottled greenish-brown glaze on interior. Unique ID: MP03.
04280	1	red earthenware, coarse	glazed	holloware	Thermally altered sherd with flat base. Interior mottled brown glaze. Mends to Cat. 04047. 04714, 05194.
04281	1	pearlware	hand-painted, early palette	unidentifiable	Exfoliated. Brown line below interior rim.
04282	5	red earthenware, coarse	glazed	holloware	Mottled brown glaze.
04283	2	creamware	slipped	holloware	Incised key pattern filled with dark brown slip.

**Operation Sub-total - 157**

**Quadrant Sub-total - 157**

**Layer Sub-total - 157**

**Feature Sub-total - 157**

**Unit Subtotal - 157**

**Unit:** 507-204

**Feature:**

**Layer:** Topsoil

**Quadrant:**

**Operation:**

04230	82	creamware	undecorated	unidentifiable	
04231	38	unidentifiable	unidentified	unidentifiable	Thermally altered.
04232	21	pearlware	undecorated	unidentifiable	
04233	1	creamware	Royal rim	meat dish	Rim sherd. May belong to vessel Cat. 00502.
04234	1	creamware	undecorated	plate, general	Thermally altered base with impressed "B" maker's mark on underside = John & Edward Baddeley, Shelton, Staffordshire Potteries. Dates to c.1784-1806. Only plates have the impressed "B" initial. [see Godden 1991:46].



## Ceramic Artifact Inventory

### The Butler Site (AhGs-18)

Cat#	Qty	Ware	Motif	Form	Comments
04235	3	stoneware	glazed	holloware	Clear glaze.
04236	2	stoneware	glazed	holloware	Mottled brown glaze on exterior.
04237	2	red earthenware, coarse	glazed	holloware	Mottled brown glaze on both interior and exterior. Exterior is a grainy glaze, interior is smooth.
04238	3	red earthenware, coarse	glazed	holloware	Mottled brown glaze.
04239	1	red earthenware, coarse	glazed	holloware	Mottled reddish-brown glaze.
04240	6	buff earthenware	glazed	holloware	Clear glaze on interior and exterior.
04241	1	porcelain	moulded	saucer	Porcelain footring with partial body. Moulded flutes extend from foot part way up body.
04242	2	porcelain	unidentified	unidentifiable	Thermally altered. Motif unidentifiable.
04243	1	jackfield	glazed	holloware	
04244	2	tin enamelled	undecorated	holloware	
04245	1	pearlware	transfer print, olde blue	teacup	Rim sherd, honeycomb motif border below rim on interior and exterior. Unique ID: PE-CUP4
04246	7	pearlware	transfer print	unidentifiable	Blue transferprint. Motifs unidentifiable.
04247	3	pearlware	hand-painted, general	unidentifiable	Thermally altered. Blue hand-painted. Motif unidentifiable.
04248	2	porcelain	hand-painted, blue chinoise	unidentifiable	Chinese porcelain with blue hand-painted underglaze on interior rim. Geometric cross-hatching below rim.
04249	1	porcelain	hand-painted, blue chinoise	unidentifiable	Thermally altered. Chinese porcelain with blue hand-painted underglaze. Motif is geometric-floral, but otherwise unidentifiable.
04250	1	unidentifiable	slipped	holloware	Porcellaneous rim sherd with a white slip.
04251	1	pearlware	Edgeware, scalloped	plate, muffin	Rim sherd with green scalloped edge. Unique ID: PE-MUF1
04252	1	creamware	undecorated	holloware	Straight, vertical rim.
04253	3	unidentifiable	unidentified	unidentifiable	Exfoliated body sherds.
04254	4	porcelain	hand-painted, overglaze	holloware	Chinese export porcelain with hand-painted overglaze in red and black paint. Floral motifs.
04255	1	creamware	undecorated	holloware	Rounded footring.
04256	1	creamware	slipped	holloware	Body sherd with incised key motif filled with reddish-brown slip.

**Operation Sub-total - 192**

**Quadrant Sub-total - 192**

**Layer Sub-total - 192**

**Feature Sub-total - 192**

**Unit Subtotal - 192**

**Unit:** 507-203

**Feature:**

**Layer:** Topsoil

**Quadrant:**

## Ceramic Artifact Inventory

The Butler Site (AhGs-18)

Cat#	Qty	Ware	Motif	Form	Comments
<b>Operation:</b>					
04200	77	creamware	undecorated	unidentifiable	
04201	7	creamware	undecorated	unidentifiable	Rim sherds.
04202	2	creamware	moulded	unidentifiable	Moulded rim, pattern unidentifiable.
04203	26	unidentifiable	unidentified	unidentifiable	Thermally altered.
04204	13	pearlware	undecorated	unidentifiable	
04205	1	creamware	Royal rim	flatware	
04206	2	pearlware	edgeware, general	unidentifiable	Green edgeware. Exfoliated sherds.
04207	4	porcelain	unidentified	unidentifiable	Thermally altered.
04208	3	unidentifiable	unidentified	unidentifiable	Exfoliated body sherds.
04209	1	creamware	hand-painted, early palette	unidentifiable	Early palette hand-painted brown line.
04210	1	red earthenware, refined	undecorated	holloware	Body sherd, possibly Rosso Antico?
04211	2	jackfield	glazed	holloware	Thermally altered.
04212	1	unidentifiable	hand-painted, general	holloware	Thermally altered. Blue lines below rim on both sides.
04213	1	pearlware	edgeware, scalloped	unidentifiable	Blue edgeware.
04214	1	unidentifiable	transfer print	unidentifiable	Thermally altered. Scalloped rim. Interior blue transferprint design below rim. Geometric pattern.
04215	6	pearlware	transfer print	unidentifiable	Blue foliate patterns.
04216	4	pearlware	hand-painted, general	unidentifiable	Blue motifs unidentifiable.
04217	4	buff earthenware	glazed	holloware	Clear glaze.
04218	3	porcelain	hand-painted, overglaze	unidentifiable	Chinese export porcelain with hand-painted over glaze in red and black. Motifs unidentifiable.
04219	2	porcelain	undecorated	unidentifiable	
04220	4	red earthenware, coarse	glazed	holloware	Thermally altered. Brown mottled glaze.
04221	2	stoneware	glazed	holloware	Mottled brown and red glaze on exterior.
04222	1	red earthenware, coarse	glazed	holloware	Thermally altered. Spots of brown glaze on interior and exterior.
04223	1	red earthenware, coarse	glazed	holloware	Thermally altered. Plain vertical rim. Dark brown mottled glaze on interior and exterior.
04224	1	red earthenware, coarse	glazed	holloware	Thermally altered lid with scorched remnants of brown glaze on interior and exterior.

*Operation Sub-total - 170*

*Quadrant Sub-total - 170*

*Layer Sub-total - 170*

*Feature Sub-total - 170*

*Unit Subtotal - 170*

**Unit:** 507-202

**Feature:**

**Layer:** Topsoil

**Quadrant:**

**Operation:**

## Ceramic Artifact Inventory

### The Butler Site (AhGs-18)

Cat#	Qty	Ware	Motif	Form	Comments
04170	100	creamware	undecorated	unidentifiable	
04171	4	creamware	undecorated	unidentifiable	Thermally altered.
04172	2	creamware	undecorated	unidentifiable	
04173	2	creamware	moulded	unidentifiable	Moulded body sherds. Unidentifiable motif.
04174	32	unidentifiable	unidentified	unidentifiable	Thermally altered.
04175	7	pearlware	transfer print	unidentifiable	Bluefloral and geometric motifs.
04176	5	pearlware	undecorated	unidentifiable	
04177	4	pearlware	hand-painted, general	unidentifiable	Blue motifs are floral, asterisk-star, and cross-hatching.
04178	5	porcelain	hand-painted, overglaze	unidentifiable	Chinese export porcelain with hand-painted overglaze in red and black. Rosette border and floral body patterns.
04179	2	porcelain	undecorated	unidentifiable	
04180	1	pearlware	moulded	unidentifiable	Interior fluted moulding.
04181	3	pearlware	hand-painted, general	unidentifiable	Blue motif unidentifiable.
04182	1	pearlware	spatterware	holloware	Green paint.
04183	1	creamware	factory slip	holloware	Yellow slip.
04184	1	red earthenware, coarse	slipped	holloware	Reddish-brown slip on exterior and interior.
04185	1	red earthenware, coarse	glazed	holloware	Mottled light greenish-brown glaze on exterior.
04186	1	red earthenware, coarse	glazed	holloware	Reddish-brown glaze on exterior. Mottled brown glaze on interior.
04187	3	red earthenware, coarse	glazed	holloware	Thermally altered. Brown mottled glaze.
04188	2	black basalt	undecorated	holloware	Thermally altered.
04189	1	pearlware	hand-painted, early palette	unidentifiable	Brown line below rim on interior side.
04190	1	pearlware	edgeware, general	unidentifiable	Exfoliated rim sherd. Green edgeware.
04191	1	stoneware	glazed	holloware	Thermally altered. Mottled brown and orange-red glaze on exterior.

**Operation Sub-total - 180**

**Quadrant Sub-total - 180**

**Layer Sub-total - 180**

**Feature Sub-total - 180**

**Unit Subtotal - 180**

**Unit:** 507-201

**Feature:**

**Layer:** Topsoil

**Quadrant:**

**Operation:**

04150	80	creamware	undecorated	unidentifiable	
04151	14	pearlware	undecorated	unidentifiable	
04152	20	unidentifiable	unidentified	unidentifiable	Thermally altered.
04153	5	creamware	undecorated	unidentifiable	

## Ceramic Artifact Inventory

### The Butler Site (AhGs-18)

Cat#	Qty	Ware	Motif	Form	Comments
04154	6	porcelain	hand-painted, overglaze	unidentifiable	Chinese export porcelain with hand-painted overglaze in red and black paint. Floral and geometric motifs. Some paint has worn away on some sherds but the motif impressions are visible upon close inspection.
04155	5	pearlware	transfer print, blue willow	unidentifiable	
04156	4	pearlware	hand-painted, blue chinoise	unidentifiable	Landscape and geometric motif.
04157	2	pearlware	hand-painted, early palette	unidentifiable	Green and brown motif unidentifiable.
04158	3	red earthenware, coarse	glazed	holloware	Dark brown mottled glaze.
04159	1	jackfield	glazed	holloware	Thermally altered.
04160	1	porcelain	hand-painted, blue underglaze	holloware	Thermally altered. Chinese export porcelain with blue hand-painted underglaze. Floral motif on exterior and interior.
04161	1	porcelain	unidentified	unidentifiable	Thermally altered.
04162	1	black basalt	moulded	holloware	Moulded exterior.
04163	1	pearlware	moulded	unidentifiable	Fluted moulding on interior body.
04164	1	pearlware	edgeware, scalloped	unidentifiable	Blue edgeware.
04165	1	stoneware	glazed	holloware	Thermally altered. Mottled brown glaze on exterior.
04166	1	stoneware	slipped	holloware	Dark brown slip on exterior, light brown slip on interior. Interior has parallel horizontal finger impressions from shaping the vessel.
<b>Operation Sub-total - 147</b>					
<b>Quadrant Sub-total - 147</b>					
<b>Layer Sub-total - 147</b>					
<b>Feature Sub-total - 147</b>					
<b>Unit Subtotal - 147</b>					
<b>Unit:</b> 507-200					
<b>Feature:</b>					
<b>Layer:</b> Topsoil					
<b>Quadrant:</b>					
<b>Operation:</b>					
04130	73	creamware	undecorated	unidentifiable	
04131	13	unidentifiable	unidentified	unidentifiable	Thermally altered.
04132	11	pearlware	undecorated	unidentifiable	
04133	4	unidentifiable	unidentified	unidentifiable	Exfoliated body sherds.
04134	4	pearlware	transfer print	unidentifiable	Blue floral and geometric motifs.
04135	1	pearlware	moulded	unidentifiable	Interior fluted moulding.
04136	2	red earthenware, coarse	glazed	holloware	Dark brown mottled glaze.
04137	1	red earthenware, coarse	slipped	holloware	Reddish-brown slip on interior and exterior.
04138	3	pearlware	hand-painted, general	unidentifiable	Blue motif unidentifiable.
04139	1	pearlware	hand-painted, early palette	unidentifiable	Brown line below rim. Rim is scalloped.

## Ceramic Artifact Inventory

### The Butler Site (AhGs-18)

Cat#	Qty	Ware	Motif	Form	Comments
04140	1	porcelain	transfer print	holloware	English porcelain with blue transferprint on exterior and gilt on the interior. Transferprint pattern is unidentifiable but possibly an architectural image.
04141	1	pearlware	transfer print	unidentifiable	Crude blue honeycomb border on interior with fluted moulding on body. Exterior is undecorated and unmoulded.
04142	1	porcelain	hand-painted, blue chinoise	unidentifiable	Chinese export porcelain with blue hand-painted underglaze. Motif unidentifiable.
04143	1	porcelain	unidentified	unidentifiable	Thermally altered.
04144	2	porcelain	hand-painted, overglaze	unidentifiable	Chinese export porcelain with hand-painted overglaze. Paint has worn off but floral motif is visible upon closer inspection.
04145	1	unidentifiable	Royal rim	flatware	Thermally altered.
04146	1	creamware	factory slip	holloware	Yellow slip.
04147	1	porcelain	hand-painted, overglaze	unidentifiable	Chinese export porcelain with hand-painted overglaze in red and black. Interior décor is a rosette border below the rim with geometric cross-hatching on body with central dots in the compartments.
04148	1	unidentifiable	slipped	holloware	Porcellaneous material. Moulded exterior. Foliage motif. White slip.
04149	1	jackfield	glazed	holloware	Thermally altered. Exfoliated on one side.
<b>Operation Sub-total - 124</b>					
<b>Quadrant Sub-total - 124</b>					
<b>Layer Sub-total - 124</b>					
<b>Feature Sub-total - 124</b>					
<b>Unit Subtotal - 124</b>					
<b>Unit: 506-215</b>					
<b>Feature:</b>					
<b>Layer: Topsoil</b>					
<b>Quadrant:</b>					
<b>Operation:</b>					
04110	21	creamware	undecorated	unidentifiable	
04111	6	unidentifiable	unidentified	unidentifiable	Thermally altered.
04112	4	pearlware	undecorated	unidentifiable	
04113	4	buff earthenware	glazed	holloware	Clear glaze.
04114	1	pearlware	hand-painted, general	unidentifiable	Blue line.
04115	2	unidentifiable	unidentified	unidentifiable	Exfoliated body sherds.
04116	1	pearlware	moulded	holloware	Rouletted rim sherd. Green paint.
04117	1	tin enamelled	undecorated	holloware	Buff pink fabric with white tin enamel.
04118	1	pearlware	hand-painted, early palette	unidentifiable	Two parallel horizontal brown lines below interior rim.

# Ceramic Artifact Inventory

## The Butler Site (AhGs-18)

Cat#	Qty	Ware	Motif	Form	Comments
04119	1	porcelain	unidentified	unidentifiable	Thermally altered.
<i>Operation Sub-total - 42</i>					
<i>Quadrant Sub-total - 42</i>					
<i>Layer Sub-total - 42</i>					
<i>Feature Sub-total - 42</i>					
<i>Unit Subtotal - 42</i>					
<b>Unit:</b> 506-214					
<b>Feature:</b>					
<b>Layer:</b> Topsoil					
<b>Quadrant:</b>					
<b>Operation:</b>					
04080	97	creamware	undecorated	unidentifiable	
04081	1	creamware	Royal rim	plate, general	
04082	23	pearlware	undecorated	unidentifiable	
04083	5	unidentifiable	unidentified	unidentifiable	Exfoliated body sherds.
04084	21	unidentifiable	unidentified	unidentifiable	Thermally altered.
04085	7	porcelain	hand-painted, overglaze	unidentifiable	Chinese export porcelain with hand-painted overglaze in black and red. Motifs are geometric, honeycomb pattern and floral.
04086	5	porcelain	unidentified	unidentifiable	Thermally altered.
04087	2	pearlware	transfer print	unidentifiable	Blue floral motif.
04088	6	pearlware	hand-painted, blue chinoise	unidentifiable	Geometric.
04089	2	jackfield	glazed	holloware	Thermally altered.
04090	2	porcelain	hand-painted, blue chinoise	holloware	Chinese export porcelain with blue hand-painted underglaze. Geometric cross-hatched border and floral motif on body.
04091	2	pearlware	hand-painted, blue chinoise	holloware	Thermally altered. Cross-hatching.
04092	2	pearlware	edgeware, scalloped	unidentifiable	Thermally altered. Blue edgeware.
04093	1	buff earthenware	glazed	holloware	Clear glaze.
04094	1	creamware	factory slip	holloware	Mocha - dendritic.
04095	1	red earthenware, coarse	glazed	holloware	Thermally altered. Interior glaze is a mottled light brown.
04096	1	pearlware	spatterware	holloware	Green and orange paint.
04097	4	red earthenware, coarse	glazed	holloware	Thermally altered. Mottled brown glaze.
04098	1	pearlware	transfer print	holloware	Rim sherd. Interior decorated with a blue zigzag band along inner rim with a stippled background and start of a floral motif on body. Exterior decorated with a wavy band below which is a geometric bead background.
04099	1	canary ware	hand-painted, overglaze	holloware	Exfoliated on one side. Remnants of red paint overglaze along top of rim and green foliate motif on body.
04100	1	pearlware	transfer print	unidentifiable	Crude blue honeycombs along interior rim.

## Ceramic Artifact Inventory

### The Butler Site (AhGs-18)

Cat#	Qty	Ware	Motif	Form	Comments
04101	1	porcelain	undecorated	unidentifiable	
<i>Operation Sub-total - 187</i>					
<i>Quadrant Sub-total - 187</i>					
<i>Layer Sub-total - 187</i>					
<i>Feature Sub-total - 187</i>					
<i>Unit Subtotal - 187</i>					
<b>Unit:</b> 506-211					
<b>Feature:</b>					
<b>Layer:</b> Topsoil					
<b>Quadrant:</b>					
<b>Operation:</b>					
04050	90	creamware	undecorated	unidentifiable	
04051	31	pearlware	undecorated	unidentifiable	
04052	4	pearlware	hand-painted, monochrome	unidentifiable	Blue floral motif.
04053	9	pearlware	spatterware	holloware	Spatterware with green, blue and orange paint.
04054	8	unidentifiable	unidentified	unidentifiable	Exfoliated body sherds.
04055	22	unidentifiable	unidentified	unidentifiable	Thermally altered.
04056	3	canary ware	undecorated	unidentifiable	
04057	2	red earthenware, coarse	unidentified	holloware	Exfoliated body sherds.
04058	1	red earthenware, coarse	glazed	holloware	Thermally altered. Partially exfoliated rim. Remnants of dark brown glaze.
04059	2	porcelain	hand-painted, blue chinoise	unidentifiable	Chinese export porcelain with blue hand-painted underglaze. Chinoiserie motif.
04060	1	red earthenware, refined	glazed	holloware	Thermally altered. Mottled green and brown glaze on interior and exterior. Refined red earthenware.
04061	1	pearlware	undecorated	flatware	Base sherd with a Davenport anchor maker's mark and possibly a name but it is not impressed well and therefore hard to distinguish.
04062	1	pearlware	hand-painted, early palette	unidentifiable	Green and brown paint, likely foliate, but indistinguishable.
04063	2	pearlware	edgware, scalloped	unidentifiable	Blue edgware.
04064	4	porcelain	hand-painted, overglaze	unidentifiable	Thermally altered. Chinese export porcelain with hand-painted overglaze in red and black. Some paint has worn away and the motif is only visible upon close inspection. Patterns are architectural and floral/foliate.
04065	3	porcelain	hand-painted, overglaze	unidentifiable	Chinese export porcelain with hand-painted overglaze in black and red. Some paint has faded or worn away completely. Motif is visible upon close inspection under light. Rosette border along rim with linear patterns such as scalloped or wavy lines.
04066	3	jackfield	glazed	holloware	Thermally altered.
04067	1	stoneware	glazed	holloware	Brown mottled glaze on exterior.

## Ceramic Artifact Inventory

### The Butler Site (AhGs-18)

Cat#	Qty	Ware	Motif	Form	Comments
04068	1	buff earthenware	unidentified	unidentifiable	Exfoliated bodysherd.
04069	1	tin enamelled	undecorated	holloware	Thermally altered.
04070	1	creamware	factory slip	holloware	Yellow slip.
04071	1	pearlware	moulded	holloware	Moulded exterior. Unidentifiable pattern.
04072	1	jackfield	glazed	holloware	Footring.
04073	1	red earthenware, coarse	glazed	holloware	Mottled brown glaze.
04074	1	porcelain	hand-painted, blue undergla	saucer	Thermally altered. Chinese export porcelain footring/ base with blue hand-painted underglaze. Architectural motif.
04075	1	red earthenware, refined	moulded	holloware	Refined red earthenware with unidentifiable moulded forms. No slip or glaze. Engine-turned. Possibly "Rosso Antico"?
04076	1	porcelain	undecorated	unidentifiable	
04077	11	pearlware	transfer print	unidentifiable	Thermally altered. Various blue transferprinted sherds. Floral and geometric motifs.
04078	9	pearlware	hand-painted, blue chinoise	unidentifiable	
<b>Operation Sub-total - 217</b>					
<b>Quadrant Sub-total - 217</b>					
<b>Layer Sub-total - 217</b>					
<b>Feature Sub-total - 217</b>					
<b>Unit Subtotal - 217</b>					
<b>Unit: 506-210</b>					
<b>Feature:</b>					
<b>Layer: Topsoil</b>					
<b>Quadrant:</b>					
<b>Operation:</b>					
04030	59	creamware	undecorated	unidentifiable	
04031	5	unidentifiable	unidentified	unidentifiable	Exfoliated body sherds.
04032	7	creamware	undecorated	unidentifiable	Thermally altered.
04033	2	creamware	undecorated	holloware	
04034	20	pearlware	undecorated	unidentifiable	
04035	9	unidentifiable	unidentified	unidentifiable	Thermally altered.
04036	3	porcelain	hand-painted, overglaze	unidentifiable	Chinese export porcelain with hand-painted overglaze in red and black. Rosette border motif and geometric patterns on body.
04037	3	pearlware	transfer print	unidentifiable	Thermally altered. Transferprint.
04038	4	pearlware	hand-painted, general	unidentifiable	Blue motif unidentifiable.
04039	2	porcelain	hand-painted, blue chinoise	unidentifiable	Chinese export porcelain with blue hand-painted underglaze. Chinoiserie pattern.
04040	3	pearlware	spatterware	holloware	Green and orange.
04041	2	pearlware	hand-painted, early palette	unidentifiable	Green and brown strokes.
04042	1	pearlware	edgeware, scalloped	unidentifiable	Blue edgeware.



## Ceramic Artifact Inventory

### The Butler Site (AhGs-18)

Cat#	Qty	Ware	Motif	Form	Comments
04043	2	pearlware	hand-painted, general	unidentifiable	Blue motif may be floral.
04044	1	creamware	factory slip	holloware	Yellow slip.
04045	1	stoneware	glazed	holloware	Thermally altered. Lustrous glaze.
04046	1	stoneware	slipped	holloware	Dark brown slip on exterior and interior of rim.
04047	1	red earthenware, coarse	glazed	holloware	Thermally altered sherd with flat base. Interior mottled brown glaze. Mends to Cat. 04280. 04714, 05194.
<b>Operation Sub-total - 126</b>					
<b>Quadrant Sub-total - 126</b>					
<b>Layer Sub-total - 126</b>					
<b>Feature Sub-total - 126</b>					
<b>Unit Subtotal - 126</b>					
<b>Unit:</b> 506-209					
<b>Feature:</b>					
<b>Layer:</b> Topsoil					
<b>Quadrant:</b>					
<b>Operation:</b>					
04010	88	creamware	undecorated	unidentifiable	
04011	21	pearlware	undecorated	unidentifiable	
04012	28	unidentifiable	unidentified	unidentifiable	Thermally altered.
04013	3	pearlware	spatterware	holloware	Green, blue and orange paint.
04014	2	creamware	unidentified	unidentifiable	Rms.
04015	2	creamware	hand-painted, early palette	unidentifiable	Brown line.
04016	3	pearlware	transfer print	unidentifiable	Blue geometric designs with floral embellishment.
04017	2	pearlware	transfer print	unidentifiable	Thermally altered. Blue transferprint on interior side. Unidentifiable pattern.
04018	2	porcelain	hand-painted, blue chinoise	unidentifiable	Chinese export porcelain with blue hand-painted underglaze. Chinoiserie - geometric and landscape motifs.
04019	1	unidentifiable	undecorated	unidentifiable	Thermally altered. Porcellaneous, undecorated. Has a lustrous sheen to the glaze or slip.
04020	1	porcelain	hand-painted, overglaze	holloware	Chinese export porcelain with hand-painted overglaze in red paint. Floral motif below a horizontal line under the interior rim.
04021	1	pearlware	unidentified	unidentifiable	Blue décor. Cannot tell if it is hand-painted or transferprinted.
04022	1	buff earthenware	glazed	holloware	Clear glaze.
04023	1	stoneware	slipped	holloware	Mottled beige slip.
04024	3	porcelain	undecorated	unidentifiable	
04025	3	red earthenware, coarse	glazed	holloware	Exterior mottled greenish-brown glaze.
04026	2	red earthenware, coarse	glazed	holloware	Mottled brown glaze.
04027	1	black basalt	moulded	holloware	Part of a moulded pattern on edge of sherd.
<b>Operation Sub-total - 165</b>					

## Ceramic Artifact Inventory

### The Butler Site (AhGs-18)

Cat#	Qty	Ware	Motif	Form	Comments
<i>Quadrant Sub-total - 165</i>					
<i>Layer Sub-total - 165</i>					
<i>Feature Sub-total - 165</i>					
<i>Unit Subtotal - 165</i>					
<b>Unit:</b> 506-208					
<b>Feature:</b>					
<b>Layer:</b> Topsoil					
<b>Quadrant:</b>					
<b>Operation:</b>					
03990	105	creamware	undecorated	unidentifiable	
03991	13	creamware	undecorated	unidentifiable	Thermally altered.
03992	26	pearlware	undecorated	unidentifiable	
03993	27	unidentifiable	unidentified	unidentifiable	Thermally altered.
03994	5	pearlware	transfer print	unidentifiable	Blue landscape foliage.
03995	3	unidentifiable	unidentified	unidentifiable	Exfoliated body sherds.
03996	1	pearlware	hand-painted, general	unidentifiable	Blue foliate motif.
03997	1	pearlware	transfer print	unidentifiable	Blue transferprint on interior. Motif is geometric cluster of beading with central dots in each circle. Brown line along top of rim.
03998	1	pearlware	spatterware	unidentifiable	Blue and orange paint.
03999	3	jackfield	glazed	holloware	Thermally altered.
04000	3	porcelain	hand-painted, overglaze	unidentifiable	Chinese export porcelain with impressions of hand-painted overglaze. Motifs are floral or geometric bands of lines with geometric or floral embellishment.
04001	1	creamware	factory slip	unidentifiable	Marble-ized brown motif.
04002	1	creamware	hand-painted, overglaze	unidentifiable	Rim with red hand-painted overglaze on interior. A helix bordered by a thin horizontal line above and below. Located just below rim.
04003	3	porcelain	hand-painted, overglaze	unidentifiable	Chinese export porcelain with hand-painted overglaze in red and black. Rosette border below rim, with geometric cross-hatching on body. Some floral embellishment of geometric zones.
04004	1	porcelain	hand-painted, blue underglaze	unidentifiable	Chinese export porcelain with blue hand-painted underglaze. Foliate motif.
04005	6	red earthenware, coarse	glazed	holloware	Mottled brown glaze.
04006	1	black basalt	undecorated	holloware	Thermally altered.
<i>Operation Sub-total - 201</i>					
<i>Quadrant Sub-total - 201</i>					
<i>Layer Sub-total - 201</i>					
<i>Feature Sub-total - 201</i>					
<i>Unit Subtotal - 201</i>					
<b>Unit:</b> 506-207					
<b>Feature:</b>					

## Ceramic Artifact Inventory

### The Butler Site (AhGs-18)

Cat#	Qty	Ware	Motif	Form	Comments
<b>Layer:</b> Topsoil					
<b>Quadrant:</b>					
<b>Operation:</b>					
03960	59	creamware	undecorated	unidentifiable	
03961	6	creamware	undecorated	unidentifiable	Thermally altered.
03962	3	creamware	unidentified	unidentifiable	Rim sherds.
03963	1	creamware	Royal rim	flatware	
03964	1	creamware	hand-painted, overglaze	holloware	Rm sherd with remnant of hand-painted overglaze on exterior. Under light the motif is visible as a scalloped line below the rim.
03965	18	pearlware	undecorated	unidentifiable	
03966	1	creamware	moulded	holloware	Thin handle of two perpendicular braided strands.
03967	2	porcelain	hand-painted, overglaze	teacup	Mended footring/body sherd with hand-painted overglaze in red on base. Floral motif. Body is paneled. Mends with Cat. 04354.
03968	2	pearlware	edgware, scalloped	unidentifiable	Green edgware.
03969	3	pearlware	transfer print	unidentifiable	Blue motif unidentifiable.
03970	5	pearlware	hand-painted, general	unidentifiable	Blue floral motif on one sherd, others are unidentifiable.
03971	1	pearlware	hand-painted, general	unidentifiable	Blue motif unidentifiable, possible geometric Chinoiserie pattern.
03972	1	pearlware	edgware, scalloped	unidentifiable	Blue edgware.
03973	1	white salt-glazed stoneware	undecorated	unidentifiable	
03974	1	jackfield	glazed	holloware	
03975	1	stoneware	glazed	holloware	Thermally altered. Clear glaze on exterior.
03976	2	buff earthenware	glazed	holloware	Clear glaze and one sherd with a bit of an unidentifiable dark brown slip-trailed motif.
03977	3	unidentifiable	unidentified	unidentifiable	Thermally altered.
03978	2	porcelain	hand-painted, blue chinoise	unidentifiable	Chinese export porcelain with blue hand-painted underglaze. Cross-hatching band below rim on interior.
03979	2	red earthenware, coarse	glazed	holloware	Mottled reddish-brown glaze.
03980	2	red earthenware, coarse	glazed	holloware	Thermally altered. Brown mottled glaze.
03981	1	red earthenware, coarse	glazed	holloware	Mottled greenish-brown glaze.
03982	1	red earthenware, coarse	unidentified	holloware	Exfoliated red earthenware body sherd.
03983	1	porcelain	hand-painted, overglaze	teacup	Scalloped rim sherd from cup with fluted body, gilt swag painted overglaze on interior. Unique ID: CHI-CUP5.
03984	2	porcelain	moulded	teacup	Body sherds with moulded flutes.
<b>Operation Sub-total - 122</b>					
<b>Quadrant Sub-total - 122</b>					
<b>Layer Sub-total - 122</b>					

## Ceramic Artifact Inventory

### The Butler Site (AhGs-18)

Cat#	Qty	Ware	Motif	Form	Comments
<b>Feature Sub-total - 122</b>					
<b>Unit Subtotal - 122</b>					
<b>Unit:</b> 506-206					
<b>Feature:</b>					
<b>Layer:</b> Topsoil					
<b>Quadrant:</b>					
<b>Operation:</b>					
03930	67	creamware	undecorated	unidentifiable	
03931	28	creamware	rouletted	bowl, general	Mended bowl with Chinese-style wedge footring and impressed beading around top of exterior rim. Ht=2.25", dia.=4.5". Matches Cat. 04291. Unique ID: B02.
03932	8	creamware	undecorated	unidentifiable	Thermally altered.
03933	4	creamware	undecorated	unidentifiable	Rims.
03934	1	creamware	moulded	holloware	Body sherd with moulded basketweave pattern.
03935	10	unidentifiable	unidentified	unidentifiable	Thermally altered.
03936	2	pearlware	hand-painted, general	unidentifiable	Blue motif unidentifiable.
03937	1	porcelain	hand-painted, blue chinoise	holloware	Chinese export porcelain with hand-painted blue underglaze on interior and exterior. Exterior motif is a mix of geometric cross-hatching and floral elements. Interior motif is a beaded band below rim with a decorative band of geometric and foliate motifs below the beading.
03938	2	porcelain	hand-painted, general	unidentifiable	Thermally altered. Chinese export porcelain with hand-painted blue underglaze. Motif unidentifiable.
03939	1	pearlware	transfer print	unidentifiable	Blue landscape scenery.
03940	1	porcelain	hand-painted, blue chinoise	saucer	Chinese export porcelain foot/base with blue hand-painted underglaze on portion of interior body. Floral motif.
03941	1	unidentifiable	hand-painted, general	unidentifiable	Thermally altered. Blue motif unidentifiable.
03942	2	jackfield	glazed	holloware	Thermally altered.
03943	10	pearlware	undecorated	unidentifiable	
03944	1	creamware	factory slip	holloware	Yellow slip.
03945	1	pearlware	hand-painted, early palette	holloware	Olive brown line on exterior and interior. Body may be faceted.
03946	2	porcelain	hand-painted, overglaze	teacup	Rim sherds with hand-painted overglaze in red on interior. Two red horizontal lines below rim. Lowest line is drawn as a vine. Body of cup has moulded flutes. Probably same vessel as Cat. 04328.
03947	2	red earthenware, coarse	glazed	bowl, general	Rim sherds of large vessel. Collar has impressed string line, no glaze on exterior, wide flat lip. Interior has dark brown glaze. Unique ID: EB05.

## Ceramic Artifact Inventory

### The Butler Site (AhGs-18)

Cat#	Qty	Ware	Motif	Form	Comments
03948	6	red earthenware, coarse	glazed	holloware	Thermally altered. Brown mottled glaze.
03949	4	red earthenware, coarse	undecorated	holloware	Unglazed.
03950	1	red earthenware, coarse	slipped	holloware	Thermally altered. Green slip on interior and exterior.
03951	1	porcelain	hand-painted, overglaze	unidentifiable	Chinese export porcelain with hand-painted overglaze in red paint. Floral motif.
<b>Operation Sub-total - 156</b>					
<b>Quadrant Sub-total - 156</b>					
<b>Layer Sub-total - 156</b>					
<b>Feature Sub-total - 156</b>					
<b>Feature: 6</b>					
<b>Layer: Fill</b>					
<b>Quadrant:</b>					
<b>Operation:</b>					
09100	7	creamware	undecorated	unidentifiable	
09101	1	pearlware	undecorated	unidentifiable	Thermally altered.
09102	1	pearlware	Edgeware, general	unidentifiable	
09103	1	jackfield	glazed	holloware	Thermally altered.
09104	1	unidentifiable	unidentified	flatware	Thermally altered.
<b>Operation Sub-total - 11</b>					
<b>Quadrant Sub-total - 11</b>					
<b>Layer Sub-total - 11</b>					
<b>Feature Sub-total - 11</b>					
<b>Unit Subtotal - 167</b>					
<b>Unit: 506-204</b>					
<b>Feature:</b>					
<b>Layer: Topsoil</b>					
<b>Quadrant:</b>					
<b>Operation:</b>					
03890	66	creamware	undecorated	unidentifiable	
03891	13	creamware	undecorated	unidentifiable	Thermally altered.
03892	6	creamware	undecorated	flatware	Thermally altered.
03893	2	creamware	undecorated	unidentifiable	Thermally altered rims.
03894	1	creamware	engine turned	holloware	Engine turned banding.
03895	38	unidentifiable	unidentified	unidentifiable	Thermally altered.
03896	5	creamware	unidentified	unidentifiable	Various rim sherds.
03897	1	creamware	Royal rim	flatware	
03898	21	pearlware	undecorated	unidentifiable	
03899	1	pearlware	factory slip, banded	unidentifiable	Annular blue band.
03900	1	porcelain	hand-painted, blue underglaze	holloware	Chinese export porcelain with blue hand-painted underglaze. Decorative motif unidentified.
03901	5	pearlware	hand-painted, blue chinoise	unidentifiable	
03902	4	pearlware	transfer print	unidentifiable	Blue pattern unidentified.

## Ceramic Artifact Inventory

### The Butler Site (AhGs-18)

Cat#	Qty	Ware	Motif	Form	Comments
03903	1	unidentifiable	transfer print	unidentifiable	Thermally altered. Blue geometric cross-hatched pattern.
03904	2	pearlware	edgeware, scalloped	unidentifiable	Thermally altered. Blue edgeware.
03905	1	pearlware	transfer print	unidentifiable	Blue honeycomb within a blue border below the interior rim.
03906	1	pearlware	transfer print	unidentifiable	Thermally altered. Scalloped rim with blue geometric motif with some floral elements.
03907	1	pearlware	hand-painted, early palette	unidentifiable	Exfoliated rim sherd. Brown line below rim, cannot tell if it is the exterior or interior.
03908	1	pearlware	edgeware, scalloped	unidentifiable	Green edgeware.
03909	1	creamware	factory slip	holloware	Yellow slip.
03910	1	jackfield	glazed	holloware	Thermally altered.
03911	2	red earthenware, coarse	glazed	holloware	Thermally altered. Thick reddish-brown glaze on interior.
03912	1	porcelain	undecorated	holloware	Thermally altered. High Chinese style foot ring.
03913	2	red earthenware, coarse	glazed	holloware	Thermally altered. Dark brown glaze interior.
03914	2	red earthenware, coarse	glazed	holloware	Thermally altered. Brown mottled glaze on interior and exterior.
03915	2	porcelain	undecorated	unidentifiable	
03916	2	porcelain	unidentified	unidentifiable	Thermally altered.
03917	1	porcelain	undecorated	unidentifiable	Thermally altered. Rim is scalloped and body is faceted or panelled.
03918	1	white salt-glazed stoneware	Royal rim	flatware	
03919	1	porcelain	hand-painted, overglaze	teacup	Thermally altered footring/base with hand-painted overglaze in red and black on body exterior.
03920	1	stoneware	salt-glazed	holloware	Thermally altered. Clear salt-glaze on exterior.

**Operation Sub-total - 188**

**Quadrant Sub-total - 188**

**Layer Sub-total - 188**

**Feature Sub-total - 188**

**Unit Subtotal - 188**

**Unit:** 506-203

**Feature:**

**Layer:** Topsoil

**Quadrant:**

**Operation:**

03860	109	creamware	undecorated	unidentifiable	
03861	9	creamware	unidentified	unidentifiable	Various rim sherds.
03862	12	pearlware	undecorated	unidentifiable	
03864	1	creamware	moulded	holloware	Moulded basketweave pattern on exterior.
03865	26	unidentifiable	unidentified	unidentifiable	Thermally altered.

## Ceramic Artifact Inventory

### The Butler Site (AhGs-18)

Cat#	Qty	Ware	Motif	Form	Comments
03866	10	red earthenware, coarse	glazed	holloware	Dark reddish-brown glaze on interior and exterior.
03867	2	pearlware	hand-painted, general	unidentifiable	Blue hand-painted. One sherd has an asterisk-star while the other is unidentifiable.
03868	1	pearlware	edgeware, scalloped	unidentifiable	Blue edgeware. One sherd is rococo.
03869	5	pearlware	transfer print	unidentifiable	Blue pattern unidentifiable.
03870	1	pearlware	hand-painted, blue chinoise	holloware	Interior cross-hatching with unidentified exterior strokes.
03871	1	creamware	undecorated	holloware	Flat foot and part of a base and body, robust vessel.
03872	2	red earthenware, coarse	glazed	holloware	Thermally altered. Dark brown mottled glaze.
03873	1	porcelain	hand-painted, blue chinoise	flatware	Chinese export porcelain with blue hand-painted underglaze; floral/foliate designs on interior.
03874	1	porcelain	hand-painted, blue chinoise	unidentifiable	Chinese export porcelain with blue hand-painted underglaze. Rim is lined with a chain of beads with a central dot. Below this chain is a band of floral and geometric designs.
03875	1	pearlware	hand-painted, blue chinoise	unidentifiable	Thermally altered. Chinese export porcelain with hand-painted blue underglaze. Interior decorated with foliate motif. Possibly island motif.
03876	1	porcelain	undecorated	unidentifiable	
03877	1	porcelain	hand-painted, overglaze	unidentifiable	Chinese export porcelain with hand-painted overglaze in black. Interior has remnants of black paint in an undulating chain motif. Exterior undecorated. Rim is scalloped and body is panelled or faceted.
03878	1	creamware	factory slip	holloware	Yellow slip.
03879	2	porcelain	hand-painted, overglaze	holloware	Chinese export porcelain with hand-painted overglaze in black and red paint. Interior has band of red bordered by black below rim. Exterior has floral motif.
03880	1	tin enamelled	hand-painted, general	holloware	Blue line.
03881	1	red earthenware, refined	glazed	holloware	Thermally altered rim with flattened, downward sloping collar. Dark brown glaze on interior and exterior. Unique ID: H04.
03882	1	stoneware	glazed	holloware	Thermally altered. Clear glaze on exterior.

**Operation Sub-total - 190**

**Quadrant Sub-total - 190**

**Layer Sub-total - 190**

**Feature Sub-total - 190**

**Unit Subtotal - 190**

**Unit: 506-202**

## Ceramic Artifact Inventory

The Butler Site (AhGs-18)

Cat#	Qty	Ware	Motif	Form	Comments
<b>Feature:</b>					
<b>Layer:</b> Topsoil					
<b>Quadrant:</b>					
<b>Operation:</b>					
03830	51	creamware	undecorated	unidentifiable	
03831	3	creamware	undecorated	flatware	
03832	3	creamware	unidentified	unidentifiable	Various rims.
03833	1	white salt-glazed stoneware	Royal rim	flatware	Royal Rim?
03834	11	pearlware	undecorated	unidentifiable	
03835	9	unidentifiable	unidentified	unidentifiable	Thermally altered.
03836	3	unidentifiable	unidentified	unidentifiable	Exfoliated body sherds.
03837	2	red earthenware, coarse	glazed	holloware	Reddish-brown glaze.
03838	4	porcelain	hand-painted, overglaze	unidentifiable	Chinese export porcelain with hand-painted overglaze. Paint has worn away but an impression of the floral motif is still visible.
03839	1	porcelain	hand-painted, overglaze	holloware	Chinese export porcelain with hand-painted overglaze in red and black paint. Exterior has floral/foliate motif. Interior has a thick red band accentuated with a thin black band below the rim.
03840	1	red earthenware, coarse	glazed	holloware	Thermally altered. Lustrous brown glaze.
03841	1	red earthenware, coarse	glazed	holloware	Thermally altered. Lustrous brown glaze.
03842	1	red earthenware, coarse	glazed	holloware	Mottled brown and green glaze.
03843	1	pearlware	spatterware	holloware	Green and orange paint.
03844	1	red earthenware, coarse	undecorated	holloware	Exfoliated interior. Unglazed exterior.
03845	2	pearlware	edgeware, scalloped	unidentifiable	Blue edgeware.
03846	1	creamware	unidentified	unidentifiable	Unidentified rim.
03847	1	pearlware	hand-painted, blue chinoise	holloware	
03848	1	pearlware	hand-painted, general	holloware	Rim sherd. Pattern unidentifiable.
03849	1	pearlware	transfer print	unidentifiable	Blue transferprint on interior. Pattern unidentifiable although some foliage is discernible.
03850	1	pearlware	hand-painted, general	unidentifiable	Blue motif unidentifiable.
03863	1	pearlware	undecorated	flatware	
<b>Operation Sub-total - 101</b>					
<b>Quadrant Sub-total - 101</b>					
<b>Layer Sub-total - 101</b>					
<b>Feature Sub-total - 101</b>					
<b>Unit Subtotal - 101</b>					
<b>Unit:</b> 506-199					
<b>Feature:</b>					
<b>Layer:</b> Topsoil					
<b>Quadrant:</b>					
<b>Operation:</b>					



## Ceramic Artifact Inventory

### The Butler Site (AhGs-18)

Cat#	Qty	Ware	Motif	Form	Comments
03810	101	creamware	undecorated	unidentifiable	
03811	23	unidentifiable	unidentified	unidentifiable	Thermally altered.
03812	3	jackfield	glazed	holloware	
03813	3	red earthenware, coarse	glazed	holloware	Dark brown mottled glaze.
03814	1	red earthenware, coarse	glazed	holloware	Thermally altered. Mottled greenish-brown glaze on interior.
03815	1	creamware	Bath pattern rim	flatware	Thermally altered.
03816	2	pearlware	moulded	unidentifiable	Interior fluted moulding.
03817	2	porcelain	hand-painted, overglaze	unidentifiable	Chinese export porcelain with hand-painted overglaze in red and black. Interior design is a thin red line below rim with floral motifs below. One sherd has a second straight line below the rim embellished with a scalloped line and dots along the scallops.
03818	1	porcelain	hand-painted, overglaze	unidentifiable	Chinese export porcelain with hand-painted overglaze in black. Interior design is an undulating chain below the rim. The rim is scalloped and the body faceted or panelled.
03819	2	porcelain	hand-painted, overglaze	unidentifiable	Chinese export porcelain with hand-painted overglaze in red and black. Floral motifs.
03820	2	buff earthenware	glazed	holloware	Clear glaze on exterior and possibly some slip-trailed paint on the edge of one sherd.
03821	6	pearlware	undecorated	unidentifiable	
03822	1	creamware	hand-painted, early palette	unidentifiable	Brown line along inner rim.
03823	1	creamware	hand-painted, early palette	unidentifiable	Red line below inner rim.
03824	10	pearlware	transfer print	unidentifiable	Various blue transferprint sherds.
03825	1	porcelain	hand-painted, blue chinoise	unidentifiable	Chinese export porcelain with blue hand-painted underglaze on interior. Motif unidentifiable.
03826	2	porcelain	hand-painted, blue chinoise	unidentifiable	Chinese export porcelain with blue hand-painted underglaze with Chinoiserie patterns on interior below rims. Geometric and foliate.

**Operation Sub-total - 162**

**Quadrant Sub-total - 162**

**Layer Sub-total - 162**

**Feature Sub-total - 162**

**Unit Subtotal - 162**

**Unit:** 505-236

**Feature:**

**Layer:** Topsoil

**Quadrant:**

**Operation:**

03800	1	pearlware	undecorated	unidentifiable
-------	---	-----------	-------------	----------------

**Operation Sub-total - 1**

**Quadrant Sub-total - 1**

# Ceramic Artifact Inventory

## The Butler Site (AhGs-18)

Cat#	Qty	Ware	Motif	Form	Comments
<i>Layer Sub-total - 1</i>					
<i>Feature Sub-total - 1</i>					
<i>Unit Subtotal - 1</i>					
<b>Unit:</b> 505-230					
<b>Feature:</b>					
<b>Layer:</b> Topsoil					
<b>Quadrant:</b>					
<b>Operation:</b>					
03790	11	creamware	undecorated	unidentifiable	
03791	13	unidentifiable	unidentified	unidentifiable	Thermally altered.
03792	1	creamware	unidentified	unidentifiable	
03793	1	porcelain	hand-painted, overglaze	saucer	Chinese export porcelain with hand-painted overglaze in faded black and red. Small wedge foot with a portion of the body base. Most of the motif paint has worn away. Interior base design is architectural with some foliage.
<i>Operation Sub-total - 26</i>					
<i>Quadrant Sub-total - 26</i>					
<i>Layer Sub-total - 26</i>					
<i>Feature Sub-total - 26</i>					
<i>Unit Subtotal - 26</i>					
<b>Unit:</b> 505-225					
<b>Feature:</b>					
<b>Layer:</b> Topsoil					
<b>Quadrant:</b>					
<b>Operation:</b>					
03770	11	creamware	undecorated	unidentifiable	
03771	2	creamware	undecorated	flatware	
03772	1	creamware	feathered edge	unidentifiable	Rim.
03773	1	red earthenware, coarse	undecorated	holloware	Exfoliated.
03774	2	pearlware	undecorated	unidentifiable	
03775	3	unidentifiable	unidentified	unidentifiable	Thermally altered.
03776	1	unidentifiable	unidentified	unidentifiable	Exfoliated body sherd.
03777	2	unidentifiable	hand-painted, blue chinoise	unidentifiable	Thermally altered.
03778	2	porcelain	hand-painted, overglaze	unidentifiable	Chinese export porcelain with hand-painted overglaze in red and black. Cross-hatch pattern with dot in centre of each compartment. Some floral motif as well.
03779	1	pearlware	transfer print	unidentifiable	Blue floral motif.
03780	1	porcelain	hand-painted, blue chinoise	unidentifiable	Thermally altered. Chinese export porcelain with hand-painted blue underglaze pattern on interior body base. Unidentifiable motif (mostly linear on this fragment).

## Ceramic Artifact Inventory

### The Butler Site (AhGs-18)

Cat#	Qty	Ware	Motif	Form	Comments
03781	1	porcelain	hand-painted, blue chinoise	holloware	Chinese export porcelain with hand-painted blue underglaze. Wedge foot with partial base of body. Interior of base has floral pattern.
<i>Operation Sub-total - 28</i>					
<i>Quadrant Sub-total - 28</i>					
<i>Layer Sub-total - 28</i>					
<i>Feature Sub-total - 28</i>					
<i>Unit Subtotal - 28</i>					
<b>Unit:</b> 505-220					
<b>Feature:</b>					
<b>Layer:</b> Topsoil					
<b>Quadrant:</b>					
<b>Operation:</b>					
03750	21	creamware	undecorated	unidentifiable	
03751	14	creamware	undecorated	unidentifiable	
03752	6	pearlware	undecorated	unidentifiable	
03753	5	unidentifiable	unidentified	unidentifiable	Exfoliated body sherds.
03754	4	unidentifiable	unidentified	unidentifiable	Thermally altered.
03755	2	jackfield	glazed	holloware	Thermally altered.
03756	2	red earthenware, coarse	glazed	holloware	Thermally altered. Dark brown mottled glaze.
03757	2	pearlware	transfer print	unidentifiable	Blue pattern unidentifiable.
03758	1	porcelain	hand-painted, blue undergla	holloware	Chinese export porcelain with hand-painted blue underglaze. Exterior floral motif. Interior geometric cross-hatched band below rim.
03759	1	canary ware	hand-painted, overglaze	holloware	Hand-painted overglaze impression upon closer inspection. Foliate/floral motif.
03760	1	white salt-glazed stoneware	undecorated	unidentifiable	
03761	1	stoneware	slipped	holloware	Thermally altered. Thin clear(?) slip.
03762	2	creamware	Bath pattern rim	flatware	Thermally altered. Bath pattern rims.
<i>Operation Sub-total - 62</i>					
<i>Quadrant Sub-total - 62</i>					
<i>Layer Sub-total - 62</i>					
<i>Feature Sub-total - 62</i>					
<i>Unit Subtotal - 62</i>					
<b>Unit:</b> 505-215					
<b>Feature:</b>					
<b>Layer:</b> Topsoil					
<b>Quadrant:</b>					
<b>Operation:</b>					
03730	6	creamware	undecorated	unidentifiable	
03731	2	pearlware	spatterware	holloware	Green and orange paint.
03732	2	pearlware	undecorated	unidentifiable	
03733	1	pearlware	hand-painted, general	unidentifiable	Blue pattern unidentified.

## Ceramic Artifact Inventory

### The Butler Site (AhGs-18)

Cat#	Qty	Ware	Motif	Form	Comments
03734	1	pearlware	transfer print	unidentifiable	Blue geometric rim border. Olive brown line painted along top of rim.
03735	1	pearlware	edgeware, scalloped	unidentifiable	Blue sedgeware.
03736	1	porcelain	hand-painted, overglaze	unidentifiable	Chinese export porcelain with hand-painted overglaze in red and black. Pattern unidentifiable.
03737	1	jackfield	glazed	holloware	
03738	1	porcelain	hand-painted, overglaze	holloware	Thermally altered. Chinese export porcelain with hand-painted overglaze in red (burnt to a brown colour). Interior band of rosettes below the rim.
03739	1	creamware	engine turned	bowl, general	Engine-turned vessel with exterior moulded banding on body and a beaded band below rim. Match with Cat. 03009. Unique ID: B5.
03740	1	creamware	unidentified	unidentifiable	Rim.
03741	1	porcelain	hand-painted, blue chinoise	holloware	Interior decorated with a linear band filled with dots and below a flower on the body.
03742	1	porcelain	hand-painted, blue chinoise	holloware	Thermally altered. Interior and exterior sides hard to discern. One side has a geometric border below rim. Other side has unidentified motif.
<b>Operation Sub-total - 20</b>					
<b>Quadrant Sub-total - 20</b>					
<b>Layer Sub-total - 20</b>					
<b>Feature Sub-total - 20</b>					
<b>Unit Subtotal - 20</b>					
<b>Unit: 505-211</b>					
<b>Feature:</b>					
<b>Layer: Topsoil</b>					
<b>Quadrant:</b>					
<b>Operation:</b>					
03700	69	creamware	undecorated	unidentifiable	
03701	3	unidentifiable	unidentified	unidentifiable	Exfoliated body sherds.
03702	4	creamware	unidentified	unidentifiable	
03703	35	pearlware	undecorated	unidentifiable	
03704	9	unidentifiable	unidentified	unidentifiable	Thermally altered.
03705	1	creamware	hand-painted, early palette	unidentifiable	Thin brown line.
03706	1	pearlware	hand-painted, early palette	unidentifiable	Floral motif. Brown line and a partial green leaf.
03707	1	pearlware	edgeware, scalloped	unidentifiable	Blue edgeware. Heavily exfoliated.
03708	1	porcelain	hand-painted, general	unidentifiable	Chinese export porcelain with blue hand-painted underglaze. Pattern unidentifiable.
03709	1	pearlware	edgeware, scalloped	unidentifiable	Green edgeware.

## Ceramic Artifact Inventory

### The Butler Site (AhGs-18)

Cat#	Qty	Ware	Motif	Form	Comments
03710	5	porcelain	hand-painted, overglaze	unidentifiable	Thermally altered. Chinese export porcelain with hand-painted underglaze in red and black. Most of the paint has worn off but motifs are still visible under close inspection. Floral and geometric compartments.
03711	1	porcelain	hand-painted, overglaze	holloware	Chinese export porcelain with hand-painted overglaze in faded red and black. Pattern unidentifiable.
03712	2	pearlware	spatterware	unidentifiable	Orange and blue paint.
03713	2	canary ware	hand-painted, overglaze	holloware	Hand-painted overglaze impression visible under light. One sherds has the letters "-orite" with possibly the end of a "v" before it (word = favorite?).
03714	2	pearlware	transfer print	unidentifiable	Blue transferprint rim sherds with brown or blue lines along top edge of rim.
03715	6	pearlware	transfer print	unidentifiable	Blue pattern unidentifiable.
03716	2	pearlware	moulded	holloware	Moulded foliate pattern.
03717	1	black basalt	moulded	holloware	Moulded band.
03718	5	pearlware	transfer print, blue willow	unidentifiable	Thermally altered.
03719	1	pearlware	transfer print	unidentifiable	Thermally altered. Blue floral (lotus?) pattern on rim.
03720	5	pearlware	hand-painted, general	unidentifiable	Blue floral and cross-hatching motifs.
03721	4	pearlware	hand-painted, general	unidentifiable	Blue floral patterns.
03722	1	pearlware	hand-painted, blue chinoise	unidentifiable	Thermally altered. Blue foliate pattern.
03723	2	red earthenware, coarse	glazed	holloware	Thermally altered. Dark brown mottled glaze.
03724	1	red earthenware, coarse	glazed	holloware	Flat base with mottled brown glaze on interior.
<b>Operation Sub-total - 165</b>					
<b>Quadrant Sub-total - 165</b>					
<b>Layer Sub-total - 165</b>					
<b>Feature Sub-total - 165</b>					
<b>Unit Subtotal - 165</b>					
<b>Unit:</b> 505-210					
<b>Feature:</b>					
<b>Layer:</b> Topsoil					
<b>Quadrant:</b>					
<b>Operation:</b>					
03670	68	creamware	undecorated	unidentifiable	
03671	19	pearlware	undecorated	unidentifiable	
03672	7	creamware	undecorated	unidentifiable	Thermally altered.
03673	14	unidentifiable	unidentified	unidentifiable	Thermally altered.
03674	8	creamware	undecorated	unidentifiable	
03675	2	creamware	Royal rim	plate, table	Mended rim sherds.
03676	2	unidentifiable	unidentified	unidentifiable	Exfoliated body sherds.

## Ceramic Artifact Inventory

### The Butler Site (AhGs-18)

Cat#	Qty	Ware	Motif	Form	Comments
03677	1	red earthenware, coarse	glazed	holloware	Thermally altered. Brown mottled glaze on interior. Undecorated exterior.
03678	1	unidentifiable	hand-painted, general	unidentifiable	Thermally altered. Blue hand-painted. Motif unidentifiable. Horizontal lines and dabs of blue.
03679	1	creamware	hand-painted, early palette	unidentifiable	Brown line below rim on interior.
03680	2	pearlware	edgeware, scalloped	unidentifiable	Blue edgeware.
03681	3	pearlware	transfer print	unidentifiable	Blue pattern unidentifiable.
03682	2	pearlware	hand-painted, general	unidentifiable	Blue floral and cross-hatching patterns.
03683	2	jackfield	glazed	holloware	Thermally altered.
03684	6	pearlware	spatterware	unidentifiable	Blue, green and orange paint.
03685	2	porcelain	hand-painted, overglaze	unidentifiable	Chinese export porcelain with hand-painted overglaze in red and black. Floral motifs. Some paint has worn away leaving only the impression from the paint.
03686	5	red earthenware, coarse	glazed	holloware	Thermally altered. Dark brown mottled glaze.
03687	1	porcelain	unidentified	unidentifiable	Thermally altered.
03688	1	pearlware	hand-painted, blue chinoise	unidentifiable	The roof tips of pagodas are depicted.
03689	1	porcelain	undecorated	unidentifiable	
03690	1	porcelain	hand-painted, overglaze	holloware	Thermally altered. High Chinese-style foot. Very thick, probably for a bigger vessel. Chinese export porcelain with hand-painted overglaze in black and red. Exterior décor around foot is a rosette band embellished above by a scalloped line dotted at the tips of the scallops. Unique ID: H02.

**Operation Sub-total - 149**

**Quadrant Sub-total - 149**

**Layer Sub-total - 149**

**Feature Sub-total - 149**

**Unit Subtotal - 149**

**Unit:** 505-209

**Feature:**

**Layer:** Topsoil

**Quadrant:**

**Operation:**

03650	77	creamware	undecorated	unidentifiable	
03651	11	creamware	undecorated	unidentifiable	Thermally altered.
03652	2	unidentifiable	unidentified	unidentifiable	Exfoliated body sherds.
03653	4	unidentifiable	unidentified	unidentifiable	Thermally altered.
03654	2	creamware	unidentified	unidentifiable	
03655	31	pearlware	undecorated	unidentifiable	
03656	9	unidentifiable	unidentified	unidentifiable	Thermally altered.
03657	3	jackfield	glazed	holloware	Thermally altered.

## Ceramic Artifact Inventory

### The Butler Site (AhGs-18)

Cat#	Qty	Ware	Motif	Form	Comments
03658	1	stoneware	slipped	holloware	Thermally altered. Mottled brown and clear glaze.
03659	1	stoneware	salt-glazed	holloware	Rim sherd with outflaring rim and flat lip. Dark brown glaze. Maybe part of jug Cat. 05618.
03660	2	pearlware	transfer print	unidentifiable	Blue pattern unidentifiable.
03661	4	pearlware	hand-painted, general	unidentifiable	Blue pattern unidentifiable.
03662	1	pearlware	spatterware	unidentifiable	Blue, green and orange paint.
03663	1	canary ware	hand-painted, overglaze	holloware	Hand-painted overglaze motif visible upon close inspection. Floral motif.
03664	2	creamware	factory slip	unidentifiable	Mocha.
03665	2	red earthenware, coarse	glazed	holloware	Thermally altered. Dark brown mottled glaze.
03666	4	red earthenware, coarse	glazed	holloware	Thermally altered. Mottled brown glaze.
03667	1	unidentifiable	moulded	holloware	Thermally altered. Porcellaneous material with a moulded exterior in a floral pattern. Possibly bone china. May have a thin white slip over exterior.
<b>Operation Sub-total - 158</b>					
<b>Quadrant Sub-total - 158</b>					
<b>Layer Sub-total - 158</b>					
<b>Feature Sub-total - 158</b>					
<b>Unit Subtotal - 158</b>					
<b>Unit:</b> 505-208					
<b>Feature:</b>					
<b>Layer:</b> Topsoil					
<b>Quadrant:</b>					
<b>Operation:</b>					
03620	53	creamware	undecorated	unidentifiable	
03621	8	creamware	undecorated	unidentifiable	Thermally altered.
03622	1	creamware	moulded	holloware	Moulded on exterior in a "basket weave" pattern.
03623	1	creamware	Royal rim	flatware	
03624	4	creamware	undecorated	unidentifiable	
03625	1	white salt-glazed stoneware	Bath pattern rim	flatware	
03626	2	white salt-glazed stoneware	undecorated	unidentifiable	
03627	1	pearlware	edgeware, scalloped	unidentifiable	Blue edgeware.
03628	5	pearlware	transfer print	unidentifiable	Blue floral-geometric motif.
03629	1	pearlware	spatterware	unidentifiable	
03630	1	unidentifiable	moulded	unidentifiable	Moulded and painted blue.
03631	20	pearlware	undecorated	unidentifiable	
03632	1	stoneware	slipped	holloware	Dark brown mottled slip on exterior. Lighter brown mottled slip on interior. Exterior has a band of impressed rectangles.
03633	3	jackfield	glazed	holloware	

## Ceramic Artifact Inventory

### The Butler Site (AhGs-18)

Cat#	Qty	Ware	Motif	Form	Comments
03634	1	canary ware	hand-painted, overglaze	holloware	Remnant impression of hand-painted overglaze design. Pattern is a line of spiral loops and possible flowers.
03635	6	unidentifiable	unidentified	unidentifiable	Exfoliated body sherds.
03636	21	unidentifiable	unidentified	unidentifiable	Thermally altered.
03637	1	red earthenware, coarse	glazed	milkpan	Thermally altered rim sherd. Dark brown mottled glaze on interior and exterior.
03638	4	porcelain	hand-painted, overglaze	unidentifiable	Thermally altered. Chinese export porcelain with hand-painted overglaze in red and black. Most of the paint is worn away but pattern is still visible. Floral and geometric compartments.
03639	10	porcelain	hand-painted, overglaze	unidentifiable	Chinese export porcelain with hand-painted overglaze in red and black. Floral and geometric patterns.
03640	1	porcelain	hand-painted, overglaze	unidentifiable	Chinese export porcelain with hand-painted overglaze in red, black and gilt. Rosette border below rim on interior.
<b>Operation Sub-total - 146</b>					
<b>Quadrant Sub-total - 146</b>					
<b>Layer Sub-total - 146</b>					
<b>Feature Sub-total - 146</b>					
<b>Unit Subtotal - 146</b>					
<b>Unit:</b> 505-207					
<b>Feature:</b>					
<b>Layer:</b> Topsoil					
<b>Quadrant:</b>					
<b>Operation:</b>					
03600	46	creamware	undecorated	unidentifiable	
03601	4	creamware	unidentified	unidentifiable	
03602	1	creamware	unidentified	unidentifiable	Thermally altered. Moulded external body piece. Unidentifiable.
03603	20	pearlware	undecorated	unidentifiable	
03604	23	unidentifiable	unidentified	unidentifiable	Thermally altered.
03605	4	pearlware	edgware, scalloped	unidentifiable	Blue edgware.
03606	2	porcelain	hand-painted, overglaze	unidentifiable	Thermally altered. Chinese export porcelain with hand-painted overglaze. Paint has worn off but pattern is still visible upon closer inspection and is a floral motif.
03607	1	porcelain	hand-painted, overglaze	unidentifiable	Chinese export porcelain with hand-painted overglaze in red paint. Thin horizontal line below rim on interior.
03608	4	pearlware	hand-painted, blue chinoise	unidentifiable	
03609	1	porcelain	hand-painted, blue chinoise	holloware	Thermally altered. Border of spirals.
03610	1	porcelain	undecorated	unidentifiable	
03611	1	buff earthenware	glazed	holloware	Clear glaze.



## Ceramic Artifact Inventory

### The Butler Site (AhGs-18)

Cat#	Qty	Ware	Motif	Form	Comments
03612	3	jackfield	undecorated	holloware	
03613	1	red earthenware, coarse	glazed	holloware	Thermally altered. Dark brown mottled glaze on interior and exterior.
03614	1	red earthenware, coarse	glazed	holloware	Brown mottled glaze.
03615	1	red earthenware, coarse	glazed	holloware	Exfoliated. One small bit of greenish-brown glaze on body.
03616	1	creamware	Hand-painted, overglaze	holloware	Red and black enamels. Exterior and interior painted motif. Exterior motif is floral, interior is unidentifiable.
<b>Operation Sub-total - 115</b>					
<b>Quadrant Sub-total - 115</b>					
<b>Layer Sub-total - 115</b>					
<b>Feature Sub-total - 115</b>					
<b>Unit Subtotal - 115</b>					
<b>Unit:</b> 505-206					
<b>Feature:</b>					
<b>Layer:</b> Topsoil					
<b>Quadrant:</b>					
<b>Operation:</b>					
03570	61	creamware	undecorated	unidentifiable	
03571	8	creamware	undecorated	unidentifiable	Thermally altered.
03572	6	creamware	unidentified	unidentifiable	
03573	1	creamware	engine turned	holloware	Engine turned bands.
03574	4	red earthenware, coarse	unidentified	holloware	Exfoliated body sherds.
03575	1	red earthenware, coarse	unidentified	holloware	Thermally altered base sherd.
03576	4	red earthenware, coarse	glazed	holloware	Thermally altered. Brown mottled glaze.
03577	1	red earthenware, coarse	glazed	holloware	Thermally altered. Olive greenish-brown glaze.
03578	10	unidentifiable	unidentified	unidentifiable	Thermally altered.
03579	3	unidentifiable	unidentified	unidentifiable	Thermally altered. Blue motifs, patterns unidentifiable.
03580	3	unidentifiable	unidentified	unidentifiable	Thermally altered.
03581	27	pearlware	undecorated	unidentifiable	
03582	7	pearlware	transfer print	unidentifiable	Blue transferprint. Patterns unidentifiable, mostly floral.
03583	1	pearlware	transfer print, Olde Blue	unidentifiable	Floral.
03584	1	pearlware	hand-painted, general	unidentifiable	Pattern unidentifiable.
03585	1	pearlware	transfer print, blue willow	unidentifiable	
03586	1	pearlware	moulded	unidentifiable	Small wedged foot ring and body sherd with interior fluted moulding.
03587	1	porcelain	hand-painted, overglaze	unidentifiable	Chinese export porcelain with hand-painted overglaze in red and black paint on interior. Pattern is cross-hatching with a dot in the centre of each compartment.
03588	1	creamware	factory slip	unidentifiable	Dendritic.

## Ceramic Artifact Inventory

### The Butler Site (AhGs-18)

Cat#	Qty	Ware	Motif	Form	Comments
03589	1	creamware	Hand-painted, overglaze	unidentifiable	Intertwined red enamel lines in a helix-esque formation.
03590	2	pearlware	spatterware	holloware	Green, blue and orange paint.
03591	1	porcelain	unidentified	unidentifiable	Thermally altered.
03592	1	unidentifiable	slipped	holloware	White slipped handle with trefoil-like moulding.
03593	1	porcelain	unidentified	holloware	Thermally altered. Foot/body sherd with thin horizontal lines on body (moulded to look like woven basket?). English porcelain.

*Operation Sub-total - 148*

*Quadrant Sub-total - 148*

*Layer Sub-total - 148*

*Feature Sub-total - 148*

*Unit Subtotal - 148*

**Unit:** 505-205

**Feature:**

**Layer:** Topsoil

**Quadrant:**

**Operation:**

03550	51	creamware	undecorated	unidentifiable	Exfoliated body sherds.
03551	13	pearlware	undecorated	unidentifiable	
03552	4	red earthenware, coarse	glazed	holloware	Reddish-brown glaze.
03553	2	red earthenware, coarse	glazed	holloware	Mottled brown glaze.
03554	3	red earthenware, coarse	glazed	holloware	Thermally altered. Mottled dark brown glaze.
03555	1	red earthenware, coarse	unidentified	holloware	Exfoliated body sherd.
03556	3	unidentifiable	unidentified	unidentifiable	Exfoliated body sherd.
03557	1	tin enamelled	undecorated	holloware	
03558	1	unidentifiable	moulded	unidentifiable	Thermally altered. Interior fluted moulding.
03559	1	porcelain	hand-painted, overglaze	unidentifiable	Chinese export porcelain with hand-painted overglaze motif on interior. Paint has been worn away. Pattern is unidentifiable as the sample is too small.
03560	1	pearlware	hand-painted, general	unidentifiable	Blue geometric pattern?
03561	1	stoneware	slipped	holloware	Clear glaze on exterior and a rose coloured slip on interior.
03562	1	jackfield	glazed	holloware	
03563	1	stoneware	undecorated	holloware	Thermally altered.
03564	1	porcelain	hand-painted, blue underglaze	unidentifiable	Thermally altered. Chinese porcelain with blue hand-painted underglaze. Pattern unidentifiable.
03565	17	unidentifiable	unidentified	unidentifiable	Thermally altered.

*Operation Sub-total - 102*

*Quadrant Sub-total - 102*

*Layer Sub-total - 102*

## Ceramic Artifact Inventory

### The Butler Site (AhGs-18)

Cat#	Qty	Ware	Motif	Form	Comments
<b>Feature Sub-total - 102</b>					
<b>Unit Subtotal - 102</b>					
<b>Unit:</b> 505-204					
<b>Feature:</b>					
<b>Layer:</b> Topsoil					
<b>Quadrant:</b>					
<b>Operation:</b>					
03520	43	creamware	undecorated	unidentifiable	
03521	6	creamware	undecorated	unidentifiable	Thermally altered.
03522	2	creamware	Royal rim	flatware	
03523	1	creamware	Bath pattern rim	flatware	Thermally altered rim.
03524	6	pearlware	undecorated	unidentifiable	
03525	18	unidentifiable	unidentified	unidentifiable	Thermally altered.
03526	3	stoneware	slipped	holloware	Thermally altered. Clear glaze.
03527	2	red earthenware, coarse	glazed	holloware	Thermally altered. Dark brown mottled glaze.
03528	1	red earthenware, coarse	glazed	holloware	Thermally altered. Dark reddish-brown glaze on interior.
03529	2	tin enamelled	undecorated	holloware	
03530	2	black basalt	undecorated	holloware	Thermally altered.
03531	2	unidentifiable	Royal rim	flatware	Thermally altered rim.
03532	2	unidentifiable	unidentified	unidentifiable	Exfoliated body sherds.
03533	2	pearlware	transfer print	unidentifiable	Blue motif unidentifiable.
03534	1	unidentifiable	transfer print	unidentifiable	Thermally altered floral motif.
03535	1	porcelain	hand-painted, blue underglaze	unidentifiable	Thermally altered. Chinese porcelain. Motif unidentifiable.
03536	2	porcelain	undecorated	unidentifiable	
03537	2	white salt-glazed stoneware	undecorated	unidentifiable	Thermally altered.
03538	1	pearlware	edgeware, scalloped	unidentifiable	Blue edgeware.
03539	1	pearlware	spatterware	unidentifiable	Blue and green paint.
03540	1	porcelain	hand-painted, blue underglaze	holloware	Chinese porcelain with blue hand-painted underglaze. Exterior has a foliate motif. Interior has a thin horizontal line below the rim followed by a thicker line beneath. Some brush strokes from the unidentifiable body motif overlap the thick line band.
03541	1	red earthenware, coarse	undecorated	holloware	Partially exfoliated.
<b>Operation Sub-total - 102</b>					
<b>Quadrant Sub-total - 102</b>					
<b>Layer Sub-total - 102</b>					
<b>Feature Sub-total - 102</b>					
<b>Unit Subtotal - 102</b>					
<b>Unit:</b> 505-203					
<b>Feature:</b>					
<b>Layer:</b> Topsoil					
<b>Quadrant:</b>					

## Ceramic Artifact Inventory

### The Butler Site (AhGs-18)

Cat#	Qty	Ware	Motif	Form	Comments
<b>Operation:</b>					
03490	48	creamware	undecorated	unidentifiable	
03491	10	creamware	undecorated	unidentifiable	Thermally altered.
03492	13	pearlware	undecorated	unidentifiable	
03493	2	creamware	Royal rim	flatware	
03494	3	creamware	undecorated	unidentifiable	
03495	4	pearlware	transfer print	unidentifiable	Blue motif unidentifiable.
03496	3	porcelain	hand-painted, overglaze	unidentifiable	Chinese export porcelain with hand-painted overglaze in red and black. Geometric motifs with some floral areas.
03497	1	porcelain	hand-painted, overglaze	holloware	Thermally altered. Chinese export porcelain with hand-painted overglaze in red and black. Exterior pattern has faded but is floral upon close inspection. Interior pattern has rosette border below rim and then embellishment of this border with sweeping curlicued lines before the unidentifiable body motif begins.
03498	2	porcelain	hand-painted, overglaze	unidentifiable	Panelled or faceted rims. Chinese export porcelain with hand-painted overglaze in red and black. Floral motifs.
03499	1	pearlware	spatterware	unidentifiable	Orange and green paint.
03500	2	tin enamelled	undecorated	holloware	
03501	1	red earthenware, coarse	undecorated	holloware	Exfoliated on one side, undecorated on other.
03502	2	jackfield	glazed	holloware	
03503	3	red earthenware, coarse	glazed	holloware	Thermally altered and heavily exfoliated. Fragments of dark brown mottled glaze.
03504	1	black basalt	moulded	holloware	Moulded with flower petals (sunflower).
03505	8	red earthenware, coarse	glazed	holloware	Flat base and cylindrical body fragments of a vessel with dark reddish-brown mottled glaze. Probably same vessel as Cat. 02398. Unique ID: H01.
03506	1	red earthenware, coarse	glazed	holloware	Brown mottled glaze.
03507	3	porcelain	hand-painted, blue chinoise	holloware	Chinese porcelain.
03508	8	porcelain	Hand-painted, Blue Chinois	bowl, general	Chinese porcelain with blue hand-painted underglaze. Interior motif is a mixed geometric and floral border band below rim. Four sherds in one mend. Exterior motif is a landscape or waterscape. Unique ID: CHI-B02.

## Ceramic Artifact Inventory

### The Butler Site (AhGs-18)

Cat#	Qty	Ware	Motif	Form	Comments
03509	1	unidentifiable	moulded	holloware	Thermally altered. Porcellaneous material with exterior moulding in a band of thin waved horizontal lines. Part of a moulded scene above/below this band.
03510	25	unidentifiable	unidentified	unidentifiable	Thermally altered.
03511	1	unidentifiable	undecorated	holloware	Thermally altered small container base.
03512	3	unidentifiable	Royal rim	flatware	Thermally altered fragments.
03513	1	unidentifiable	unidentified	saucer	Thermally altered foot/base sherds, small annular footring.
<b>Operation Sub-total - 147</b>					
<b>Quadrant Sub-total - 147</b>					
<b>Layer Sub-total - 147</b>					
<b>Feature Sub-total - 147</b>					
<b>Unit Subtotal - 147</b>					
<b>Unit:</b> 504-210					
<b>Feature:</b>					
<b>Layer:</b> Topsoil					
<b>Quadrant:</b>					
<b>Operation:</b>					
03460	58	creamware	undecorated	unidentifiable	
03461	4	unidentifiable	unidentified	unidentifiable	Exfoliated body sherds.
03462	18	pearlware	undecorated	unidentifiable	
03463	5	pearlware	transfer print	unidentifiable	Blue floral motifs.
03464	2	white salt-glazed stoneware	undecorated	unidentifiable	
03465	15	unidentifiable	unidentified	unidentifiable	Thermally altered.
03466	4	porcelain	hand-painted, overglaze	unidentifiable	Thermally altered. Chinese export porcelain with hand-painted overglaze remnants. Motif visible although paint has worn away. Floral.
03467	5	pearlware	hand-painted, general	unidentifiable	Blue motif unidentifiable as sample is too small.
03468	2	porcelain	undecorated	unidentifiable	
03469	2	red earthenware, coarse	glazed	holloware	Thermally altered. Brown mottled glaze.
03470	2	red earthenware, coarse	glazed	holloware	Mottled green and brown glaze on interior.
03471	1	porcelain	hand-painted, blue underglaze	unidentifiable	Chinese porcelain with blue hand-painted underglaze on interior. Motif unidentifiable.
03472	1	creamware	factory slip	holloware	Marbling.
03473	1	porcelain	hand-painted, overglaze	unidentifiable	Chinese export porcelain with hand-painted overglaze in red, black and gilt on the interior rim. Rosette border below rim with unidentifiable body motif.
03474	1	pearlware	hand-painted, general	unidentifiable	Blue line along top edge of rim and unidentifiable motif on interior body.

## Ceramic Artifact Inventory

### The Butler Site (AhGs-18)

Cat#	Qty	Ware	Motif	Form	Comments
03475	1	pearlware	transfer print	unidentifiable	Crude blue honeycomb border below interior rim.
03476	1	pearlware	transfer print	unidentifiable	Exfoliated rim sherd. Blue botanical motif.
03477	1	pearlware	edgeware, general	unidentifiable	Blue edgeware. Exfoliated.
03478	1	unidentifiable	transfer print	holloware	Thermally altered. Blue transferprint on exterior and interior.
03479	1	pearlware	edgeware, scalloped	unidentifiable	Blue edgeware.
03480	1	pearlware	spatterware	holloware	Blue, green and orange paint on exterior.
03481	1	pearlware	hand-painted, early palette	unidentifiable	Brown line along edge of interior rim.
03482	1	canary ware	undecorated	unidentifiable	
03483	1	pearlware	hand-painted, early palette	unidentifiable	Floral motif. Paint colours: blue, green, brown.
03484	1	rosso antico	undecorated	holloware	High, straight foot ring.
03485	1	creamware	moulded	holloware	Thermally altered. Interwoven plaits creating a basket-weave pattern.
<b>Operation Sub-total - 132</b>					
<b>Quadrant Sub-total - 132</b>					
<b>Layer Sub-total - 132</b>					
<b>Feature Sub-total - 132</b>					
<b>Unit Subtotal - 132</b>					
<b>Unit: 504-209</b>					
<b>Feature:</b>					
<b>Layer: Topsoil</b>					
<b>Quadrant:</b>					
<b>Operation:</b>					
03440	61	creamware	undecorated	unidentifiable	
03441	7	creamware	undecorated	unidentifiable	Thermally altered.
03442	14	unidentifiable	unidentified	unidentifiable	Thermally altered.
03443	23	pearlware	undecorated	unidentifiable	
03444	5	unidentifiable	unidentified	unidentifiable	Exfoliated body sherds.
03445	1	pearlware	edgeware, scalloped	unidentifiable	Blue edgeware.
03446	3	porcelain	undecorated	unidentifiable	
03447	1	porcelain	undecorated	unidentifiable	Thermally altered. Thick porcelain foot wedge.
03448	4	red earthenware, coarse	glazed	holloware	Thermally altered. Dark brown mottled glaze.
03449	3	pearlware	transfer print	unidentifiable	Blue landscape motif.
03450	2	pearlware	hand-painted, monochrome	unidentifiable	Blue floral motif.
03451	1	red earthenware, refined	undecorated	holloware	
03452	1	pearlware	spatterware	holloware	Green, blue and orange paint.
03453	1	pearlware	hand-painted, early palette	unidentifiable	Rim sherd with painted brown line along top of rim, blue motif.
03454	1	pearlware	hand-painted, general	unidentifiable	Exfoliated on interior. Blue line on the rim.

## Ceramic Artifact Inventory

### The Butler Site (AhGs-18)

Cat#	Qty	Ware	Motif	Form	Comments
03455	1	porcelain	hand-painted, overglaze	teacup	Footring/base sherd with hand-painted overglaze in red and black paint on the exterior. Motif shows a cross-hatch pattern with dots in the compartments.
03456	1	porcelain	hand-painted, overglaze	teacup	Footring/base with hand-painted overglaze in red and black on interior of base. Landscape motif with houses and a mountain in the background.
03457	1	white salt-glazed stoneware	moulded	teacup	High Chinese-style foot ring with a portion of body that is moulded with shallow fluting on the exterior. Unique ID: T6.
<b>Operation Sub-total - 131</b>					
<b>Quadrant Sub-total - 131</b>					
<b>Layer Sub-total - 131</b>					
<b>Feature Sub-total - 131</b>					
<b>Unit Subtotal - 131</b>					
<b>Unit:</b> 504-207					
<b>Feature:</b>					
<b>Layer:</b> Topsoil					
<b>Quadrant:</b>					
<b>Operation:</b>					
03410	78	creamware	undecorated	unidentifiable	
03411	27	pearlware	undecorated	unidentifiable	
03412	33	unidentifiable	unidentified	unidentifiable	Thermally altered.
03413	2	pearlware	edgeware, scalloped	unidentifiable	Blue edgeware.
03414	1	porcelain	undecorated	unidentifiable	Thermally altered.
03415	9	pearlware	transfer print	unidentifiable	
03416	2	porcelain	hand-painted, overglaze	unidentifiable	Chinese export porcelain with hand-painted overglaze in red, black and gilt. Floral motifs.
03417	2	porcelain	hand-painted, overglaze	unidentifiable	Thermally altered. Chinese export porcelain with hand-painted overglaze. Paint has worn away but an impression of the motif is visible upon closer inspection. Interior is painted with a rosette band below the rim and then a band of crosshatching with dots in the centre of each compartment.
03418	1	pearlware	transfer print	unidentifiable	Blue geometric band of triangles below rim.
03419	1	canary ware	hand-painted, overglaze	holloware	Remnants of red hand-painted overglaze. Upon closer inspection a floral motif impression is visible.
03420	1	creamware	factory slip	holloware	Dendritic.
03421	1	buff earthenware	glazed	holloware	Clear glaze and part of a brown slip-trailed design.
03422	1	pearlware	hand-painted, general	unidentifiable	Blue hand-painted rim and interior swag lines from the rim.
03423	1	unidentifiable	Royal rim	flatware	Thermally altered rim fragment.

## Ceramic Artifact Inventory

### The Butler Site (AhGs-18)

Cat#	Qty	Ware	Motif	Form	Comments
03424	3	jackfield	glazed	holloware	Thermally altered.
03425	1	red earthenware, coarse	glazed	holloware	Mottled light brown glaze on interior and exterior.
03426	2	red earthenware, coarse	glazed	holloware	Thermally altered. Brown mottled glaze.
03427	3	creamware	hand-painted, early palette	unidentifiable	Floral motif. Colours are blue, green and brown.
03428	1	buff earthenware	glazed	holloware	Clear glaze.
03429	1	creamware	hand-painted, general	unidentifiable	Exfoliated rim sherd with hand-painted blue line below rim.
03430	1	red earthenware, refined	undecorated	holloware	
03431	1	red earthenware, refined	slipped	holloware	Slipped fine red earthenware. Possible bottle neck or spout.
03432	1	creamware	moulded	holloware	Thermally altered. Braided or interwoven plaits of creamware creating a basket-weave pattern.
<b>Operation Sub-total - 174</b>					
<b>Quadrant Sub-total - 174</b>					
<b>Layer Sub-total - 174</b>					
<b>Feature Sub-total - 174</b>					
<b>Unit Subtotal - 174</b>					
<b>Unit:</b> 504-206					
<b>Feature:</b>					
<b>Layer:</b> Topsoil					
<b>Quadrant:</b>					
<b>Operation:</b>					
03380	67	creamware	undecorated	unidentifiable	
03381	18	pearlware	undecorated	unidentifiable	Thermally altered.
03382	1	creamware	Bath pattern rim	flatware	Thermally altered rim.
03383	4	unidentifiable	unidentified	unidentifiable	Thermally altered. Blue decoration is visible but unidentifiable beyond that.
03384	21	pearlware	undecorated	unidentifiable	
03385	11	unidentifiable	unidentified	unidentifiable	Thermally altered.
03386	1	unidentifiable	unidentified	holloware	Thermally altered.
03387	3	unidentifiable	unidentified	unidentifiable	Exfoliated body sherds.
03388	1	stoneware	slipped	holloware	Clear glaze.
03389	1	buff earthenware	undecorated	holloware	No glaze.
03390	1	pearlware	edgeware, scalloped	unidentifiable	Green edgeware.
03391	2	pearlware	transfer print	unidentifiable	Scalloped rim sherds. Geometric blue motifs on interior. Pearl band below rim.
03392	1	pearlware	hand-painted, early palette	holloware	Horizontal brown line below rim on interior and exterior.
03393	1	unidentifiable	hand-painted, general	unidentifiable	Thermally altered. Blue motif unidentifiable, not a large enough sample.
03394	1	porcelain	hand-painted, general	unidentifiable	Blue motif unidentifiable.



## Ceramic Artifact Inventory

### The Butler Site (AhGs-18)

Cat#	Qty	Ware	Motif	Form	Comments
03395	1	tin enamelled	hand-painted, general	holloware	Thermally altered. Body sherd with four blue painted horizontal bands on the body.
03396	1	pearlware	hand-painted, blue chinoise	unidentifiable	Floral and cross-hatching.
03397	2	pearlware	edgeware, scalloped	unidentifiable	Blue edgeware.
03398	2	pearlware	hand-painted, general	unidentifiable	Blue motifs unidentifiable.
03399	4	porcelain	undecorated	unidentifiable	
03400	6	pearlware	transfer print	unidentifiable	Blue geometric and floral motifs.
03401	1	red earthenware, coarse	glazed	holloware	Thermally altered. Dark brown mottled glaze.
03402	3	jackfield	glazed	holloware	
03403	2	pearlware	spatterware	holloware	Blue, green and orange paint.
03404	7	red earthenware, coarse	glazed	holloware	Thermally altered. Dark reddish-brown mottled glaze.
03405	2	porcelain	hand-painted, overglaze	saucer	Chinese export porcelain footring/base with hand-painted overglaze in red and black paint on interior base. Architectural motif with foliage and the possible body of a person playing a stringed instrument.
<b>Operation Sub-total - 165</b>					
<b>Quadrant Sub-total - 165</b>					
<b>Layer Sub-total - 165</b>					
<b>Feature Sub-total - 165</b>					
<b>Unit Subtotal - 165</b>					
<b>Unit: 504-205</b>					
<b>Feature:</b>					
<b>Layer: Topsoil</b>					
<b>Quadrant:</b>					
<b>Operation:</b>					
03340	1	pearlware	hand-painted, blue chinoise	saucer	Rim/foot sherd with blue-painted Chinoiserie waterscape scene. Swag border between two horizontal lines below rim.
03341	74	creamware	undecorated	unidentifiable	
03342	15	creamware	undecorated	unidentifiable	Thermally altered creamware.
03343	3	creamware	moulded	unidentifiable	Moulded creamware. Moulding design unidentifiable as sherds are too small.
03344	27	pearlware	undecorated	unidentifiable	
03345	2	creamware	undecorated	unidentifiable	
03346	3	creamware	Royal rim	flatware	Thermally altered.
03347	1	white salt-glazed stoneware	undecorated	unidentifiable	Thermally altered. Salt glaze.
03348	14	unidentifiable	unidentified	unidentifiable	Thermally altered.
03349	4	pearlware	hand-painted, general	unidentifiable	Blue motif unidentifiable as sherds are small and somewhat exfoliated.
03350	5	pearlware	transfer print, blue willow	unidentifiable	

## Ceramic Artifact Inventory

### The Butler Site (AhGs-18)

Cat#	Qty	Ware	Motif	Form	Comments
03352	1	stoneware	slipped	holloware	North American grey stoneware with clear glaze and incised horizontal band painted with cobalt blue.
03353	3	porcelain	undecorated	unidentifiable	
03354	1	creamware	factory slip	unidentifiable	Yellowish-brown exterior paint. No motif decoration.
03355	1	jackfield	glazed	holloware	
03356	4	red earthenware, coarse	glazed	holloware	Dark brown mottled glaze.
03357	5	red earthenware, coarse	glazed	holloware	Brown mottled glaze.
03358	1	pearlware	hand-painted, early palette	unidentifiable	Pattern unidentifiable. Paint colour is orangey-yellow.
03359	1	porcelain	undecorated	unidentifiable	Thermally altered.
03360	1	tin enamelled	undecorated	holloware	Thermally altered.
03361	1	tin enamelled	hand-painted, general	holloware	Thermally altered. Painted blue horizontal bands.
03362	1	porcelain	hand-painted, overglaze	unidentifiable	Chinese export porcelain with hand-painted overglaze in red. Thin horizontal line below rim with a parallel garland-esque line below it. Interior body is also panelled or faceted.
03363	1	pearlware	edgeware, scalloped	unidentifiable	Green edgeware.
03364	2	pearlware	edgeware, scalloped	unidentifiable	Blue edgeware.
03365	1	pearlware	edgeware, straight	unidentifiable	Blue straight edgeware with thin incised band below rim on interior.
03366	3	porcelain	hand-painted, overglaze	unidentifiable	Chinese export porcelain with hand-painted overglaze in red and black paint. Floral motifs.
03367	2	porcelain	hand-painted, blue chinoise	unidentifiable	Only interior sides are painted.
03368	2	porcelain	hand-painted, blue chinoise	holloware	Thermally altered. Floral motif on exterior and interior.
03369	1	porcelain	hand-painted, blue chinoise	unidentifiable	Blue cross-hatched border. Only on interior side.
03370	1	pearlware	moulded	unidentifiable	Fluted moulding on interior.
03371	1	RWE	transfer print	unidentifiable	Red transferprint. Floral landscape.
<b>Operation Sub-total - 183</b>					
<b>Quadrant Sub-total - 183</b>					
<b>Layer Sub-total - 183</b>					
<b>Feature Sub-total - 183</b>					
<b>Unit Subtotal - 183</b>					
<b>Unit:</b> 504-204					
<b>Feature:</b>					
<b>Layer:</b> Topsoil					
<b>Quadrant:</b>					
<b>Operation:</b>					
03310	40	creamware	undecorated	unidentifiable	
03311	14	creamware	undecorated	unidentifiable	Thermally altered.
03312	2	creamware	Royal rim	flatware	Thermally altered.

## Ceramic Artifact Inventory

### The Butler Site (AhGs-18)

Cat#	Qty	Ware	Motif	Form	Comments
03313	1	creamware	Royal rim	flatware	Rim fragment.
03314	2	creamware	Royal rim	plate, table	Mended rim sherd with heavy thermal alteration.
03315	1	unidentifiable	Royal rim	plate, table	Thermally altered rim sherd, thicker body than cat.#03314.
03316	21	pearlware	undecorated	unidentifiable	
03317	21	unidentifiable	unidentified	unidentifiable	Thermally altered.
03318	1	unidentifiable	Bath pattern rim	flatware	Thermally altered. Bath pattern rim sherd.
03319	2	unidentifiable	unidentified	unidentifiable	Thermally altered. Blue decoration visible through the burnt encrustation, but not identifiable beyond that.
03320	1	tin enamelled	hand-painted, general	holloware	Thermally altered. Body sherd with blue painted horizontal bands.
03321	2	pearlware	hand-painted, blue chinoise	unidentifiable	
03322	1	creamware	hand-painted, early palette	unidentifiable	Motif unidentifiable. Paint colours are green, dark brown and an orangey-brown.
03323	1	pearlware	edgeware, scalloped	unidentifiable	Exfoliated. Exterior side of green edgeware.
03324	7	pearlware	transfer print	unidentifiable	Blue geometric and floral motifs.
03325	1	pearlware	hand-painted, monochrome	unidentifiable	Floral motif.
03326	1	porcelain	hand-painted, blue chinoise	unidentifiable	Thermally altered. Chinese porcelain with blue hand-painted underglaze in a Chinoiserie foliate pattern. Pearl band with dots in centre below rim.
03327	1	unidentifiable	glazed	holloware	Thermally altered. Porcellaneous material but does not feel like porcelain. May be bone china. No motif.
03328	1	buff earthenware	glazed	holloware	Clear glaze.
03329	2	red earthenware, coarse	glazed	holloware	Thermally altered. Brown mottled glaze.
03330	3	red earthenware, coarse	glazed	holloware	Thermally altered. Reddish-brown mottled glaze.
03331	1	red earthenware, coarse	glazed	holloware	Dark brown mottled glaze on interior.
03332	1	red earthenware, coarse	glazed	holloware	Mottled greenish-brown glaze on interior and exterior.

**Operation Sub-total - 128**

**Quadrant Sub-total - 128**

**Layer Sub-total - 128**

**Feature Sub-total - 128**

**Unit Subtotal - 128**

**Unit:** 504-203

**Feature:**

**Layer:** Topsoil

**Quadrant:**

**Operation:**

03280	40	creamware	undecorated	unidentifiable
-------	----	-----------	-------------	----------------

## Ceramic Artifact Inventory

### The Butler Site (AhGs-18)

Cat#	Qty	Ware	Motif	Form	Comments
03281	9	creamware	undecorated	flatware	
03282	11	creamware	undecorated	unidentifiable	Thermally altered.
03283	18	unidentifiable	unidentified	unidentifiable	Thermally altered.
03284	3	creamware	Bath pattern rim	flatware	Thermally altered.
03285	1	creamware	undecorated	unidentifiable	
03286	2	creamware	unidentified	unidentifiable	
03287	1	red earthenware, coarse	glazed	holloware	Thermally altered flat base sherd. Remnants of dark brown mottled glaze on interior.
03288	14	pearlware	undecorated	unidentifiable	
03289	1	tin enamelled	hand-painted, general	holloware	Thermally altered. Body sherd with three thin blue painted horizontal bands on the body.
03290	4	unidentifiable	unidentified	unidentifiable	Exfoliated body sherds.
03291	3	unidentifiable	Bath pattern rim	flatware	Thermally altered rim sherds.
03292	1	black basalt	undecorated	holloware	Thermally altered.
03293	1	pearlware	hand-painted, early palette	unidentifiable	Brown line.
03294	1	creamware	Hand-painted, overglaze	unidentifiable	Red enamelled curving lines.
03295	1	jackfield	glazed	holloware	
03296	1	red earthenware, coarse	glazed	holloware	Dark brown mottled glaze.
03297	1	red earthenware, coarse	glazed	holloware	Dark brown glaze. Heavily exfoliated.
03298	3	red earthenware, coarse	glazed	holloware	Reddish-brown glaze.
03299	5	red earthenware, coarse	glazed	holloware	Brown mottled glaze.
03300	6	pearlware	transfer print, blue willow	unidentifiable	
03301	2	porcelain	hand-painted, overglaze	unidentifiable	Chinese export porcelain with hand-painted overglaze. Paint has worn away, but motif impression is still visible upon close inspection. Floral motif.
03302	2	porcelain	hand-painted, overglaze	unidentifiable	Chinese export porcelain with hand-painted overglaze in red, black and gilt. Interior motif consists of a band of rosettes below the rim and portions of unidentifiable body décor.
03303	1	pearlware	hand-painted, general	unidentifiable	Blue motif unidentifiable as sample is too small.
03304	2	porcelain	hand-painted, blue chinoise	unidentifiable	Island motif.
<b>Operation Sub-total - 134</b>					
<b>Quadrant Sub-total - 134</b>					
<b>Layer Sub-total - 134</b>					
<b>Feature Sub-total - 134</b>					
<b>Unit Subtotal - 134</b>					
<b>Unit:</b> 504-195					
<b>Feature:</b>					
<b>Layer:</b> Topsoil					
<b>Quadrant:</b>					
<b>Operation:</b>					

## Ceramic Artifact Inventory

### The Butler Site (AhGs-18)

Cat#	Qty	Ware	Motif	Form	Comments
03260	82	creamware	undecorated	unidentifiable	
03261	17	unidentifiable	unidentified	unidentifiable	Thermally altered.
03262	6	creamware	unidentified	unidentifiable	Rim sherds.
03263	4	pearlware	hand-painted, general	unidentifiable	Blue motif unidentifiable as sherds are too small.
03264	1	jackfield	glazed	holloware	Thermally altered.
03265	1	porcelain	unidentified	unidentifiable	Thermally altered.
03266	2	porcelain	undecorated	unidentifiable	
03267	2	pearlware	transfer print	unidentifiable	Blue spiral and unidentifiable motifs.
03268	2	unidentifiable	unidentified	unidentifiable	Exfoliated body sherds.
03269	2	porcelain	hand-painted, overglaze	holloware	Chinese export porcelain with hand-painted overglaze in black and red paint which has largely faded on the sherds. Motif is floral on exterior and interior.
03270	3	pearlware	moulded	holloware	Blue transferprint honeycomb border with moulded exterior body into parallel ribs.
03271	1	porcelain	hand-painted, blue chinoise	unidentifiable	Blue cross-hatching below interior rim.
03272	1	red earthenware, coarse	glazed	holloware	Mottled brown glaze.
<b>Operation Sub-total - 124</b>					
<b>Quadrant Sub-total - 124</b>					
<b>Layer Sub-total - 124</b>					
<b>Feature Sub-total - 124</b>					
<b>Unit Subtotal - 124</b>					
<b>Unit:</b> 504-194					
<b>Feature:</b>					
<b>Layer:</b> Topsoil					
<b>Quadrant:</b>					
<b>Operation:</b>					
03240	63	creamware	undecorated	unidentifiable	
03241	6	creamware	undecorated	unidentifiable	Rim sherds.
03242	6	creamware	undecorated	unidentifiable	Thermally altered.
03243	6	creamware	undecorated	unidentifiable	Thermally altered.
03244	8	pearlware	undecorated	unidentifiable	
03245	3	pearlware	hand-painted, general	unidentifiable	Blue foliate motif.
03246	1	pearlware	edgeware, scalloped	unidentifiable	Blue edgeware.
03247	3	pearlware	edgeware, scalloped	unidentifiable	Green edgeware.
03248	2	pearlware	transfer print	unidentifiable	Blue floral motifs.
03249	2	porcelain	undecorated	unidentifiable	Thermally altered.
03250	2	porcelain	undecorated	unidentifiable	
03251	2	porcelain	hand-painted, overglaze	holloware	Chinese export porcelain with hand-painted overglaze in black and red paint. Motifs are flora, undulating chain, and horizontal banded lines below the rim.

## Ceramic Artifact Inventory

### The Butler Site (AhGs-18)

Cat#	Qty	Ware	Motif	Form	Comments
03252	1	porcelain	hand-painted, overglaze	holloware	Chinese export porcelain with hand-painted overglaze in red and black on exterior. Motif is a curlicued vine.
<i>Operation Sub-total - 105</i>					
<i>Quadrant Sub-total - 105</i>					
<i>Layer Sub-total - 105</i>					
<i>Feature Sub-total - 105</i>					
<i>Unit Subtotal - 105</i>					
<b>Unit:</b> 504-193					
<b>Feature:</b>					
<b>Layer:</b> Topsoil					
<b>Quadrant:</b>					
<b>Operation:</b>					
03220	74	creamware	undecorated	unidentifiable	
03221	11	creamware	undecorated	unidentifiable	Thermally altered.
03222	7	pearlware	undecorated	unidentifiable	
03223	8	unidentifiable	unidentified	unidentifiable	Thermally altered.
03224	1	pearlware	moulded	unidentifiable	Body sherd with interior fluted moulding.
03225	3	pearlware	transfer print	unidentifiable	Blue geometric grid. Two sherds are almost fully exfoliated and difficult to ascertain the motif from.
03226	2	pearlware	hand-painted, general	unidentifiable	Blue. One sherd only has some colouring with no distinct brushstrokes. The other has some parallel lines.
03227	1	red earthenware, coarse	glazed	holloware	Dark brown mottled glaze on interior. Unglazed exterior.
03228	2	porcelain	hand-painted, general	unidentifiable	Blue floral and geometric motifs on interior.
03229	1	porcelain	hand-painted, overglaze	unidentifiable	Chinese export porcelain with hand-painted overglaze in faded black and red. Pattern looks geometric (squares and rectangles) but may be a smaller piece of an architectural scene.
03230	1	porcelain	hand-painted, overglaze	unidentifiable	Chinese export porcelain with hand-painted overglaze in black. Some of the painted motif has worn away. Motif is floral, with a possible undulating chain below the rim. Scalloped rim.
03231	1	pearlware	transfer print	unidentifiable	Thermally altered. Rim sherd with painted olive greenish-brown line along top of rim. Blue print on interior of sherd and is geometric pearl pattern. Rim is scalloped.
03232	1	porcelain	undecorated	unidentifiable	
03233	1	black basalt	undecorated	lid	Lid fragment. Smooth finish.
<i>Operation Sub-total - 114</i>					
<i>Quadrant Sub-total - 114</i>					
<i>Layer Sub-total - 114</i>					

## Ceramic Artifact Inventory

### The Butler Site (AhGs-18)

Cat#	Qty	Ware	Motif	Form	Comments
<b>Feature Sub-total - 114</b>					
<b>Unit Subtotal - 114</b>					
<b>Unit:</b> 504-192					
<b>Feature:</b>					
<b>Layer:</b> Topsoil					
<b>Quadrant:</b>					
<b>Operation:</b>					
03200	71	creamware	undecorated	unidentifiable	
03201	8	creamware	undecorated	unidentifiable	Thermally altered.
03202	10	unidentifiable	unidentified	unidentifiable	Thermally altered.
03203	5	pearlware	undecorated	unidentifiable	
03204	4	unidentifiable	unidentified	unidentifiable	Exfoliated body sherds.
03205	2	pearlware	moulded	unidentifiable	Fluted moulding pattern on interior and exterior.
03206	1	canary ware	undecorated	unidentifiable	
03207	1	red earthenware, coarse	glazed	holloware	Dark brown glaze on exterior, mottled brown glaze on interior.
03208	1	jackfield	glazed	holloware	
03209	2	pearlware	transfer print	unidentifiable	Blue geometric motifs.
03210	2	pearlware	hand-painted, general	unidentifiable	Blue. One sherd looks like it has a cross-hatching pattern, the other is too fragmentary to determine a motif.
03211	1	pearlware	transfer print	unidentifiable	Blue transferprint with honeycomb-like stamp. Crude as if the print has slipped.
03212	1	porcelain	undecorated	unidentifiable	
03213	1	porcelain	hand-painted, overglaze	unidentifiable	Chinese export porcelain with hand-painted overglaze in black paint. Paint has faded. Floral motif with a horizontal line just below the rim.
03214	3	porcelain	hand-painted, overglaze	unidentifiable	Chinese export porcelain with hand-painted overglaze in red and black paint. Floral motif. Paint has faded in some portions and the design is still visible upon closer inspection.
<b>Operation Sub-total - 113</b>					
<b>Quadrant Sub-total - 113</b>					
<b>Layer Sub-total - 113</b>					
<b>Feature Sub-total - 113</b>					
<b>Unit Subtotal - 113</b>					
<b>Unit:</b> 503-227					
<b>Feature:</b>					
<b>Layer:</b> Topsoil					
<b>Quadrant:</b>					
<b>Operation:</b>					
03190	12	creamware	undecorated	unidentifiable	
03191	1	creamware	unidentified	unidentifiable	Rim sherd.
03192	1	pearlware	undecorated	unidentifiable	

## Ceramic Artifact Inventory

### The Butler Site (AhGs-18)

Cat#	Qty	Ware	Motif	Form	Comments
03193	1	porcelain	unidentified	unidentifiable	Thermally altered.
03194	5	unidentifiable	unidentified	unidentifiable	Thermally altered.
<i>Operation Sub-total - 20</i>					
<i>Quadrant Sub-total - 20</i>					
<i>Layer Sub-total - 20</i>					
<i>Feature Sub-total - 20</i>					
<i>Unit Subtotal - 20</i>					
<b>Unit:</b> 503-220					
<b>Feature:</b>					
<b>Layer:</b> Topsoil					
<b>Quadrant:</b>					
<b>Operation:</b>					
03170	9	creamware	undecorated	unidentifiable	
03171	12	creamware	undecorated	unidentifiable	Thermally altered.
03172	6	pearlware	undecorated	unidentifiable	
03173	1	red earthenware, coarse	glazed	holloware	Brown mottled glaze.
03174	1	jackfield	glazed	holloware	
03175	2	porcelain	undecorated	unidentifiable	
03176	1	pearlware	hand-painted, general	unidentifiable	Blue line. Too small to identify specifically.
03177	1	pearlware	hand-painted, early palette	unidentifiable	Brown line parallel to rim on the interior.
03178	1	pearlware	hand-painted, early palette	unidentifiable	Brown. Paint covers the entire exterior surface so it is hard to differentiate a specific motif.
03179	2	unidentifiable	unidentified	unidentifiable	Thermally altered.
<i>Operation Sub-total - 36</i>					
<i>Quadrant Sub-total - 36</i>					
<i>Layer Sub-total - 36</i>					
<i>Feature Sub-total - 36</i>					
<i>Unit Subtotal - 36</i>					
<b>Unit:</b> 503-208					
<b>Feature:</b>					
<b>Layer:</b> Topsoil					
<b>Quadrant:</b>					
<b>Operation:</b>					
03140	90	creamware	undecorated	unidentifiable	
03141	2	creamware	unidentified	unidentifiable	Rim sherds.
03142	19	pearlware	undecorated	unidentifiable	
03143	4	pearlware	hand-painted, general	unidentifiable	Rim sherds with hand-painted blue line along top of rim. Each sherd is half exfoliated so further motif is unidentifiable.
03144	5	jackfield	glazed	holloware	Thermally altered.
03145	3	pearlware	edgeware, scalloped	unidentifiable	Blue edgeware rim sherds. Exfoliated.
03146	6	unidentifiable	unidentified	unidentifiable	Exfoliated body sherds.



## Ceramic Artifact Inventory

### The Butler Site (AhGs-18)

Cat#	Qty	Ware	Motif	Form	Comments
03147	5	pearlware	transfer print	unidentifiable	Blue landscape motifs and geometric patterns.
03148	9	unidentifiable	unidentified	unidentifiable	Thermally altered.
03149	4	red earthenware, coarse	glazed	holloware	Reddish-brown mottled glaze.
03150	2	red earthenware, coarse	glazed	holloware	Brown mottled glaze.
03151	1	porcelain	hand-painted, overglaze	unidentifiable	Scalloped Chinese export porcelain rim sherd. Interior decoration in hand-painted overglaze although paint has worn away leaving only an impression of the design. The design is a wavy chain below the rim.
03152	1	unidentifiable	feathered edge	unidentifiable	Thermally altered. Likely creamware. "Feather edge" rim moulding.
03153	3	pearlware	spatterware	unidentifiable	Body fragments. Spatter paint in blue, green and orange.
03154	1	pearlware	hand-painted, general	unidentifiable	Blue line.
03155	1	porcelain	hand-painted, overglaze	unidentifiable	Chinese export porcelain with hand-painted overglaze in black. Paint is fading away. Floral motif.
03156	1	creamware	hand-painted, early palette	unidentifiable	Flower (tulip shape) in orange and brown.
03157	2	unidentifiable	unidentified	unidentifiable	Brown paint is evident on both sherds, but heavy exfoliation makes it hard to distinguish the motif.
03158	1	red earthenware, coarse	undecorated	holloware	Exterior unglazed. Interior is exfoliated.
03159	1	porcelain	undecorated	saucer	Undecorated foot and part of body.
<b>Operation Sub-total - 161</b>					
<b>Quadrant Sub-total - 161</b>					
<b>Layer Sub-total - 161</b>					
<b>Feature Sub-total - 161</b>					
<b>Unit Subtotal - 161</b>					
<b>Unit: 503-207</b>					
<b>Feature:</b>					
<b>Layer: Topsoil</b>					
<b>Quadrant:</b>					
<b>Operation:</b>					
03110	71	creamware	undecorated	unidentifiable	
03111	5	creamware	undecorated	unidentifiable	Thermally altered.
03112	5	unidentifiable	unidentified	unidentifiable	Thermally altered.
03113	3	unidentifiable	unidentified	unidentifiable	Thermally altered rim sherds.
03114	1	unidentifiable	Bath pattern rim	flatware	Thermally altered rim.
03115	2	unidentifiable	Royal rim	flatware	Thermally altered rim sherds.
03116	14	pearlware	undecorated	unidentifiable	
03117	3	pearlware	unidentified	unidentifiable	Exfoliated rim. Blue decoration seen along upper edge of rim but cannot identify motif.
03118	1	unidentifiable	unidentified	unidentifiable	Exfoliated body sherd.

## Ceramic Artifact Inventory

### The Butler Site (AhGs-18)

Cat#	Qty	Ware	Motif	Form	Comments
03119	1	porcelain	undecorated	unidentifiable	
03120	1	red earthenware, coarse	unidentified	unidentifiable	Large clump of previously shaped red earthenware. Misfired clay? Part of it is formed into a holloware jar mouth opening.
03121	2	unidentifiable	unidentified	unidentifiable	Heavily thermally altered. Glaze has turned black and has a lustrous sheen.
03122	1	stoneware	slipped	holloware	Mottled brown and yellow glaze.
03123	1	stoneware	slipped	holloware	Thermally altered. Glaze has been burned off exterior.
03124	2	creamware	undecorated	holloware	
03125	1	pearlware	transfer print	unidentifiable	Rim sherd with blue scale pattern.
03126	1	creamware	Bath pattern rim	flatware	
03127	5	pearlware	transfer print, blue willow	unidentifiable	Thermally altered.
03128	4	porcelain	hand-painted, overglaze	unidentifiable	Chinese export porcelain with hand-painted overglaze in black and red paint. Rosette band, floral motifs on body.
03129	2	jackfield	glazed	holloware	
03130	1	pearlware	hand-painted, early palette	unidentifiable	Brown parallel lines. One is 4mm thick, the other is 1mm thick.
03131	2	red earthenware, coarse	glazed	holloware	Mottled brown glaze.
03132	2	pearlware	hand-painted, general	unidentifiable	Blue lines are visible, motif unidentifiable.
03133	2	pearlware	spatterware	unidentifiable	Blue, green and orange paint.
03135	2	creamware	Royal rim	plate, table	Mended rim sherd. Heavily exfoliated. May match Cat. 03084. Unique ID: P8.
<b>Operation Sub-total - 135</b>					
<b>Quadrant Sub-total - 135</b>					
<b>Layer Sub-total - 135</b>					
<b>Feature Sub-total - 135</b>					
<b>Unit Subtotal - 135</b>					
<b>Unit:</b> 503-206					
<b>Feature:</b>					
<b>Layer:</b> Topsoil					
<b>Quadrant:</b>					
<b>Operation:</b>					
03090	52	creamware	undecorated	unidentifiable	
03091	7	creamware	undecorated	unidentifiable	Thermally altered creamware.
03092	1	creamware	moulded	holloware	Moulded body projection. Resembles a small wooden log. Exfoliated where it attached to the body of the vessel.
03093	2	creamware	unidentified	unidentifiable	Rim sherds.
03095	2	unidentifiable	unidentified	unidentifiable	Exfoliated body sherds.
03096	10	pearlware	undecorated	unidentifiable	
03097	11	unidentifiable	unidentified	unidentifiable	Thermally altered.

## Ceramic Artifact Inventory

### The Butler Site (AhGs-18)

Cat#	Qty	Ware	Motif	Form	Comments
03098	5	porcelain	hand-painted, overglaze	unidentifiable	Chinese export porcelain with hand-painted overglaze in red and black paint. Motifs are rosette border and floral body. Some paint overglaze has worn off and impressions of motifs are only visible under light.
03099	1	porcelain	hand-painted, overglaze	unidentifiable	Chinese export porcelain with hand-painted overglaze in red and black floral motifs on interior. Body is panelled or faceted.
03100	2	pearlware	transfer print	unidentifiable	Blue. Heavily exfoliated therefore motif is unidentifiable.
03101	2	pearlware	hand-painted, general	unidentifiable	Blue. Sherd too small to identify specific motif.
03102	1	pearlware	hand-painted, early palette	unidentifiable	Blue, green, and brown motif.
03103	1	unidentifiable	unidentified	unidentifiable	Thermally altered rim sherd.
03104	2	red earthenware, coarse	glazed	holloware	Dark reddish-brown mottled glaze.
03105	1	canary ware	undecorated	unidentifiable	
03106	1	porcelain	undecorated	saucer	Thermally altered footring/base sherd, Chinese export porcelain. No decoration visible.
<b>Operation Sub-total - 101</b>					
<b>Quadrant Sub-total - 101</b>					
<b>Layer Sub-total - 101</b>					
<b>Feature Sub-total - 101</b>					
<b>Unit Subtotal - 101</b>					
<b>Unit:</b> 503-205					
<b>Feature:</b>					
<b>Layer:</b> Topsoil					
<b>Quadrant:</b>					
<b>Operation:</b>					
03070	5	creamware	undecorated	unidentifiable	
03071	1	unidentifiable	unidentified	unidentifiable	Thermally altered.
03072	3	pearlware	transfer print	unidentifiable	
03073	3	pearlware	hand-painted, general	unidentifiable	Blue floral/foliate motifs.
03074	1	pearlware	hand-painted, early palette	unidentifiable	Floral motif. Yellow circle buds with brown stems/branches. A small bit of green visible as well.
03075	1	pearlware	hand-painted, general	unidentifiable	Blue line along the top of the rim.
03076	1	unidentifiable	unidentified	unidentifiable	Thermally altered.
03077	1	creamware	moulded	holloware	Handle composed of twisted strands. For a small vessel.
03078	1	jackfield	glazed	holloware	Glazed.
03079	1	stoneware	slipped	holloware	Exterior brown mottled glaze.
03080	1	black basalt	moulded	teapot	Body sherd, carinated shoulder with moulded flowers on side and top. May be part of vessel Cat. 00510.

## Ceramic Artifact Inventory

### The Butler Site (AhGs-18)

Cat#	Qty	Ware	Motif	Form	Comments
03081	1	porcelain	hand-painted, overglaze	unidentifiable	Chinese export porcelain with interior hand-painted overglaze in black. Undulating chain pattern below rim. Rim is scalloped and body is panelled or faceted.
03082	1	porcelain	hand-painted, overglaze	holloware	Thermally altered. Chinese export porcelain with hand-painted overglaze floral motif on interior and exterior. Paint has worn away and motif is visible upon close inspection.
03083	1	creamware	undecorated	unidentifiable	
03084	1	creamware	Bath pattern rim	plate, twiffler	Unique ID: CRE-TWI02
<b>Operation Sub-total - 23</b>					
<b>Quadrant Sub-total - 23</b>					
<b>Layer Sub-total - 23</b>					
<b>Feature Sub-total - 23</b>					
<b>Unit Subtotal - 23</b>					
<b>Unit:</b> 503-204					
<b>Feature:</b>					
<b>Layer:</b> Topsoil					
<b>Quadrant:</b>					
<b>Operation:</b>					
03040	68	creamware	undecorated	unidentifiable	
03041	1	creamware	undecorated	flatware	
03042	8	creamware	undecorated	unidentifiable	Thermally altered.
03043	13	unidentifiable	unidentified	unidentifiable	Thermally altered.
03044	5	creamware	unidentified	flatware	Rim fragments.
03045	1	creamware	Royal rim	plate, table	
03046	3	creamware	unidentified	unidentifiable	Thermally altered rim sherds.
03047	24	pearlware	undecorated	unidentifiable	
03048	4	porcelain	hand-painted, overglaze	unidentifiable	Chinese export porcelain with hand-painted overglaze in red and black paint. Floral motifs. Some paint has worn away and the motifs are only visible upon closer inspection.
03049	2	porcelain	hand-painted, blue chinoise	unidentifiable	Thermally altered and caked with incrustation. Motif appears to be blue hand-painted floral. Chinese porcelain.
03050	1	pearlware	hand-painted, early palette	unidentifiable	Exfoliated rim sherd with painted floral motif in brown and blue.
03051	1	pearlware	edgeware, scalloped	unidentifiable	Partially exfoliated rim sherd. Blue edgeware.
03052	1	stoneware	lustre	holloware	Thermally altered. Dark brownish-black.
03053	3	pearlware	hand-painted, monochrome	unidentifiable	Blue floral motifs.
03054	1	pearlware	hand-painted, monochrome	holloware	Rim sherd with blue horizontal line below rim on exterior and interior. Exterior also shows part of a plant or flower in blue on the body.

## Ceramic Artifact Inventory

### The Butler Site (AhGs-18)

Cat#	Qty	Ware	Motif	Form	Comments
03055	1	pearlware	transfer print	unidentifiable	Blue geometric bead below rim. Other geometric patterns below the bead band show crosses in cross-hatching compartments. Rim is hand-painted with an early palette brown.
03056	3	pearlware	transfer print	unidentifiable	Probably landscape scenery, blue.
03057	1	porcelain	hand-painted, blue chinoise	holloware	Chinese porcelain with blue handpainted motifs. Interior rim has a band of cross-hatching below the rim. Exterior rim is decorated with a flower.
03058	1	unidentifiable	transfer print	unidentifiable	Blue-printed honeycomb border below rim. Almost stamp-like, somewhat crude. Porcellaneous ceramic composition.
03059	1	pearlware	hand-painted, blue chinoise	holloware	Thermally altered. Interior rim is cross-hatched. Exterior body has a partial umbrella-like design.
03060	2	unidentifiable	moulded	holloware	Porcellaneous material with exterior moulding. Orange peel texture and fine ribbing.
03061	1	pearlware	spatterware	unidentifiable	Blue and green paint.
03062	1	creamware	moulded	holloware	Rim sherd with band of moulded beading below rim.
03063	1	red earthenware, coarse	glazed	holloware	Mottled reddish-brown glaze.
03064	2	unidentifiable	unidentified	unidentifiable	Exfoliated body sherds.
<b>Operation Sub-total - 150</b>					
<b>Quadrant Sub-total - 150</b>					
<b>Layer Sub-total - 150</b>					
<b>Feature Sub-total - 150</b>					
<b>Unit Subtotal - 150</b>					
<b>Unit:</b> 503-203					
<b>Feature:</b>					
<b>Layer:</b> Topsoil					
<b>Quadrant:</b>					
<b>Operation:</b>					
03010	51	creamware	undecorated	unidentifiable	
03011	6	creamware	undecorated	flatware	
03012	14	creamware	undecorated	unidentifiable	Thermally altered body sherds.
03013	1	creamware	undecorated	unidentifiable	Foot and partial body base. Wedge foot.
03014	1	creamware	undecorated	flatware	Rim sherd.
03015	15	pearlware	undecorated	unidentifiable	
03017	4	pearlware	transfer print	unidentifiable	Blue motif unidentifiable.
03018	21	unidentifiable	unidentified	unidentifiable	Thermally altered body sherds.
03019	1	unidentifiable	Bath pattern rim	dish, meat	Thermally altered. Rim sherd.
03020	2	pearlware	hand-painted, early palette	unidentifiable	Brown, blue and green motif unidentifiable.

## Ceramic Artifact Inventory

### The Butler Site (AhGs-18)

Cat#	Qty	Ware	Motif	Form	Comments
03021	1	stoneware	salt-glazed	holloware	Dark brown glazed rim sherd, outflaring rim with wide flat lip. May be part of jug Cat. 05618. Unique ID: H02.
03022	2	pearlware	edgeware, scalloped	unidentifiable	Blue edgeware rim sherds.
03023	3	red earthenware, coarse	glazed	holloware	Thermally altered. Dark brown mottled glaze.
03024	2	porcelain	hand-painted, blue chinoise	holloware	Chinese porcelain. Blue floral motif.
03025	1	porcelain	hand-painted, blue chinoise	holloware	Chinese porcelain with blue hand-painted floral motifs. Exterior of sherd shows a partial flower vase containing a flower on its right side. Interior of the sherd has sub-rim border of cross-hatching below which is geometric embellishment.
03026	1	porcelain	hand-painted, blue chinoise	holloware	Thermally altered. Rim sherd with partial flower petals on the exterior. Interior is caked with incrustation and obstructs a pattern which is most likely a sub-rim band of cross-hatching.
03027	1	pearlware	transfer print	unidentifiable	Most likely Blue Willow.
03028	1	pearlware	transfer print	unidentifiable	Blue transferprint with painted brown line along top of rim. Transferprint is smudged and unidentifiable.
03029	2	pearlware	edgeware, scalloped	unidentifiable	Green edgeware.
03030	1	jackfield	glazed	holloware	Thermally altered.
03031	1	buff earthenware	glazed	holloware	Clear glaze.
03032	1	creamware	hand-painted, early palette	unidentifiable	Rim sherd with early palette hand-painted intertwined wavy lines in red. Painting on interior. Rim may be moulded with beads but it is slightly scuffed/exfoliated and difficult to confirm.
03033	1	porcelain	hand-painted, overglaze	holloware	Thermally altered. Chinese export porcelain with hand-painted overglaze in red and black paint. Interior rim decorated with a band of rosettes in black and red. Exterior decoration is not visible due to incrustation.
03034	5	porcelain	hand-painted, overglaze	holloware	Chinese export porcelain with hand-painted overglaze in black and red paint. Motifs are on exterior and interior. Floral and geometric. Diaper-dot, hexagonal honeycomb, etc.
03035	1	creamware	moulded	holloware	Thermally altered. Interwoven strands creating a basketweave.
<b>Operation Sub-total - 140</b>					
<b>Quadrant Sub-total - 140</b>					
<b>Layer Sub-total - 140</b>					
<b>Feature Sub-total - 140</b>					
<b>Feature: 3 East</b>					
<b>Layer: Fill</b>					

## Ceramic Artifact Inventory

### The Butler Site (AhGs-18)

Cat#	Qty	Ware	Motif	Form	Comments
<b>Quadrant:</b>					
<b>Operation:</b>					
09060	4	creamware	undecorated	unidentifiable	
09061	3	pearlware	unidentified	unidentifiable	Blue motif.
09062	1	creamware	Royal rim	flatware	Thermally altered. Some exfoliation.
09063	1	pearlware	transfer print	saucer	Blue transferprint below interior rim. Key pattern filled in with lozenge pattern. Rim is hand-painted with an early palette brown. Unique ID: PE-SAU21.
09064	1	unidentifiable	undecorated	saucer	Thermally altered.
09065	1	unidentifiable	unidentified	unidentifiable	Thermally altered.
<i>Operation Sub-total - 11</i>					
<i>Quadrant Sub-total - 11</i>					
<i>Layer Sub-total - 11</i>					
<i>Feature Sub-total - 11</i>					
<i>Unit Subtotal - 151</i>					
<b>Unit:</b> 503-202					
<b>Feature:</b>					
<b>Layer:</b> Topsoil					
<b>Quadrant:</b>					
<b>Operation:</b>					
02980	48	creamware	undecorated	unidentifiable	
02981	5	creamware	undecorated	holloware	
02982	3	creamware	undecorated	flatware	Thermally altered rim sherds.
02983	5	creamware	undecorated	unidentifiable	Thermally altered.
02984	7	pearlware	unidentified	unidentifiable	
02985	1	porcelain	hand-painted, overglaze	holloware	Chinese export porcelain with hand-painted overglaze in red and black paint. Exterior has the head of an Asian man. Interior is a red band below the rim.
02986	1	porcelain	hand-painted, overglaze	holloware	Chinese export porcelain with hand-painted overglaze in black and red on the exterior. Figure is unidentifiable but some geometric patterning is seen around the edges.
02987	2	unidentifiable	unidentified	unidentifiable	Exfoliated body sherds.
02988	1	porcelain	hand-painted, overglaze	holloware	Chinese export porcelain with hand-painted overglaze in red and black paint. Portion of a foot ring that is almost 1 inch in height. Just above the bottom of the foot is a black and red band of rosettes further embellished above with a band of horizontal lines: the first is straight, the second scalloped and the third consisting of dots along the points of the scalloped line. Unique ID: RH02.
02990	1	pearlware	spatterware	unidentifiable	Orange and green paint.

## Ceramic Artifact Inventory

### The Butler Site (AhGs-18)

Cat#	Qty	Ware	Motif	Form	Comments
02991	1	pearlware	edgeware, scalloped	unidentifiable	Blue edgeware rim sherd. Exfoliated.
02992	1	pearlware	edgeware, scalloped	unidentifiable	Green edgeware rim sherd. Exfoliated.
02993	1	pearlware	transfer print	unidentifiable	Thermally altered. Scalloped rim sherd. Blue geometric and floral motifs. Body may be panelled or faceted.
02994	1	pearlware	transfer print	unidentifiable	Blue design unidentifiable.
02995	1	red earthenware, coarse	glazed	holloware	Brown mottled glaze.
02996	1	porcelain	hand-painted, blue chinoise	unidentifiable	Thermally altered. Chinese export porcelain with hand-painted blue underglaze. Motif unidentifiable.
02997	1	pearlware	transfer print	holloware	Rm sherd with blue honeycomb border below rim on interior and exterior. Exterior body is moulded into vertical ribs below the honeycomb border.
02998	2	pearlware	hand-painted, blue chinoise	unidentifiable	Thermally altered.
02999	1	pearlware	moulded	holloware	Handle.
03000	9	unidentifiable	unidentified	unidentifiable	Thermally altered.
<b>Operation Sub-total - 93</b>					
<b>Quadrant Sub-total - 93</b>					
<b>Layer Sub-total - 93</b>					
<b>Layer:</b> Ash Layer					
<b>Quadrant:</b>					
<b>Operation:</b>					
03001	28	creamware	undecorated	holloware	
03002	3	creamware	undecorated	flatware	
03003	1	creamware	Royal rim	flatware	Rim fragment.
03004	1	creamware	undecorated	unidentifiable	Thermally altered.
03005	1	unidentifiable	unidentified	unidentifiable	Thermally altered.
03006	1	porcelain	hand-painted, overglaze	unidentifiable	Chinese export porcelain with hand-painted overglaze in red paint. Two horizontal lines below the rim on the exterior. The body is also panelled or faceted.
03007	1	porcelain	unidentified	holloware	Thermally altered porcelain foot ring with partial body base. High Chinese style foot for a bowl or cup.
03009	7	creamware	engine turned	bowl, general	Rim has a thin impressed beaded band just below the rim. Seven sherds mend. Body has engine turned bands. Unique ID: B5.
<b>Operation Sub-total - 43</b>					
<b>Quadrant Sub-total - 43</b>					
<b>Layer Sub-total - 43</b>					
<b>Feature Sub-total - 136</b>					
<b>Unit Subtotal - 136</b>					
<b>Unit:</b> 503-194					
<b>Feature:</b>					
<b>Layer:</b> Topsoil					



## Ceramic Artifact Inventory

The Butler Site (AhGs-18)

Cat#	Qty	Ware	Motif	Form	Comments
<b>Quadrant:</b>					
<b>Operation:</b>					
02960	81	creamware	undecorated	unidentifiable	
02961	11	unidentifiable	unidentified	unidentifiable	Thermally altered.
02962	6	creamware	undecorated	unidentifiable	Thermally altered.
02963	2	creamware	unidentified	flatware	Rm sherds.
02964	2	pearlware	undecorated	unidentifiable	
02965	1	pearlware	edgware, scalloped	unidentifiable	Green edgware.
02966	2	porcelain	hand-painted, blue chinoise	unidentifiable	Chinese export porcelain with blue hand-painted underglaze. Island motif.
02967	1	porcelain	hand-painted, overglaze	unidentifiable	Chinese export porcelain with hand-painted overglaze. Overglaze paint has worn away but floral motif impression is still visible upon close inspection.
02968	1	porcelain	hand-painted, overglaze	unidentifiable	Chinese export porcelain with hand-painted overglaze in red and black. Rosette border motif below rim on interior. Below rosette border, cross-hatching with central dot in each compartment.
02969	1	porcelain	hand-painted, blue chinoise	holloware	Thermally altered. Chinese export porcelain with blue hand-painted underglaze. Geometric motifs on both sides of the sherd.
02970	2	pearlware	transfer print, blue willow	unidentifiable	Thermally altered.
02971	1	red earthenware, coarse	glazed	holloware	Mottled light brown glaze.
02972	1	red earthenware, coarse	glazed	holloware	Dark reddish-brown mottled glaze.
02973	1	unidentifiable	unidentified	unidentifiable	Exfoliated body sherd.
18870	1	black basalt	undecorated	holloware	Thermally altered. Undecorated.
<b>Operation Sub-total - 114</b>					
<b>Quadrant Sub-total - 114</b>					
<b>Layer Sub-total - 114</b>					
<b>Feature Sub-total - 114</b>					
<b>Unit Subtotal - 114</b>					
<b>Unit: 503-193</b>					
<b>Feature:</b>					
<b>Layer: Topsoil</b>					
<b>Quadrant:</b>					
<b>Operation:</b>					
02940	149	creamware	undecorated	unidentifiable	
02941	5	creamware	undecorated	unidentifiable	Thermally altered.
02942	5	creamware	undecorated	flatware	Rim sherds.
02943	27	unidentifiable	unidentified	unidentifiable	Thermally altered.
02944	3	unidentifiable	unidentified	unidentifiable	Exfoliated body sherds.
02945	3	porcelain	undecorated	holloware	

## Ceramic Artifact Inventory

### The Butler Site (AhGs-18)

Cat#	Qty	Ware	Motif	Form	Comments
02946	7	porcelain	hand-painted, overglaze	unidentifiable	Chinese export porcelain with hand-painted overglaze in red and black paint. Most paint has worn away and only impressions of the motif are visible. Motif is floral.
02947	1	porcelain	hand-painted, blue chinoise	unidentifiable	Chinese export porcelain with blue hand-painted underglaze. Only a thin line is visible.
02948	1	pearlware	edgeware, scalloped	unidentifiable	Green edgeware.
02949	2	porcelain	hand-painted, blue chinoise	unidentifiable	Chinese export porcelain with blue hand-painted underglaze. Island motif.
02950	2	porcelain	hand-painted, overglaze	unidentifiable	Thermally altered. Chinese export porcelain with hand-painted overglaze. Paint has worn away but floral motif is still visible upon closer inspection.
02951	1	pearlware	edgeware, scalloped	unidentifiable	Blue edgeware.
02952	6	pearlware	undecorated	unidentifiable	
02953	3	pearlware	hand-painted, general	unidentifiable	Blue cross-hatching, parallel lines and unidentifiable motifs.
02954	1	pearlware	hand-painted, early palette	unidentifiable	Brown feathering from rim onto body.
02955	1	creamware	hand-painted, early palette	unidentifiable	Rim with interior early palette hand-painted intertwined wavy lines in red.
02956	1	unidentifiable	moulded	holloware	Moulded body with foliate motif. Possibly bone china. Porcellaneous material.
02957	1	white salt-glazed stoneware	undecorated	unidentifiable	
02958	1	red earthenware, coarse	glazed	holloware	Reddish brown mottled glaze.
02959	1	tin enamelled	undecorated	unidentifiable	Thermally altered. Possibly tin enamelled (delftware).

**Operation Sub-total - 221**

**Quadrant Sub-total - 221**

**Layer Sub-total - 221**

**Feature Sub-total - 221**

**Unit Subtotal - 221**

**Unit:** 503-192

**Feature:**

**Layer:** Topsoil

**Quadrant:**

**Operation:**

02920	49	creamware	undecorated	unidentifiable	
02921	14	creamware	undecorated	unidentifiable	Thermally altered.
02922	6	unidentifiable	unidentified	unidentifiable	Thermally altered.
02923	1	creamware	moulded	unidentifiable	Thin braided strands forming a handle.
02924	2	pearlware	undecorated	unidentifiable	
02925	2	pearlware	hand-painted, general	unidentifiable	Thermally altered. Blue motif unidentifiable.
02926	1	unidentifiable	moulded	holloware	Thermally altered. Foot/base sherd with exterior ridged moulding. English porcelain.

## Ceramic Artifact Inventory

### The Butler Site (AhGs-18)

Cat#	Qty	Ware	Motif	Form	Comments
02927	1	unidentifiable	moulded	holloware	Thermally altered. Porcellaneous material with moulding on exterior side. Moulding looks and feels like an orange peel and it is framed by a thinly moulded band. Possibly bone china.
02928	1	jackfield	glazed	holloware	Thermally altered.
02929	1	porcelain	hand-painted, blue chinoise	unidentifiable	Chinese export porcelain with blue hand-painted underglaze. Geometric chinoiserie motif.
02930	1	pearlware	hand-painted, early palette	unidentifiable	Brown asterisk-star motif.
02931	1	stoneware	slipped	unidentifiable	
02932	2	porcelain	undecorated	saucer	Body sherds.
02933	1	porcelain	hand-painted, overglaze	holloware	Chinese export porcelain with painted motif over the glaze. Paint has worn away but an impression of the floral motif is still visible upon close inspection.
02934	1	porcelain	undecorated	unidentifiable	Thermally altered.
02935	1	unidentifiable	Royal rim	flatware	Thermally altered rim fragment.
<b>Operation Sub-total - 85</b>					
<b>Quadrant Sub-total - 85</b>					
<b>Layer Sub-total - 85</b>					
<b>Feature Sub-total - 85</b>					
<b>Unit Subtotal - 85</b>					
<b>Unit: 502-217</b>					
<b>Feature:</b>					
<b>Layer: Topsoil</b>					
<b>Quadrant:</b>					
<b>Operation:</b>					
02900	22	creamware	undecorated	unidentifiable	
02901	7	creamware	undecorated	unidentifiable	Thermally altered.
02902	1	creamware	unidentified	flatware	Rim sherd.
02903	4	unidentifiable	unidentified	unidentifiable	Thermally altered body sherds.
02904	1	unidentifiable	unidentified	holloware	Thermally altered high wedge footring.
02905	9	pearlware	undecorated	unidentifiable	
02906	1	porcelain	hand-painted, overglaze	unidentifiable	Chinese export porcelain with hand-painted overglaze in red and black. Geometric motif?
02907	1	pearlware	edgeware, scalloped	unidentifiable	Green edgeware.
02908	1	creamware	factory slip	unidentifiable	Mocha.
02909	1	canary ware	undecorated	unidentifiable	
02910	1	pearlware	transfer print	unidentifiable	Thermally altered. Blue printing on interior of body above foot.
02911	1	pearlware	transfer print	unidentifiable	Thermally altered. Blue pattern indistinguishable.
<b>Operation Sub-total - 50</b>					
<b>Quadrant Sub-total - 50</b>					
<b>Layer Sub-total - 50</b>					

## Ceramic Artifact Inventory

### The Butler Site (AhGs-18)

Cat#	Qty	Ware	Motif	Form	Comments
<i>Feature Sub-total - 50</i>					
<i>Unit Subtotal - 50</i>					
<b>Unit:</b> 502-215					
<b>Feature:</b>					
<b>Layer:</b> Topsoil					
<b>Quadrant:</b>					
<b>Operation:</b>					
02880	32	creamware	undecorated	unidentifiable	
02881	2	creamware	undecorated	unidentifiable	Thermally altered.
02882	6	unidentifiable	unidentified	unidentifiable	Thermally altered.
02883	4	pearlware	undecorated	unidentifiable	
02884	2	porcelain	hand-painted, overglaze	unidentifiable	Chinese export porcelain with hand-painted overglaze in red and black paint. Motif is geometric infill of compartments. Diaper-dot geometric motif.
02885	1	buff earthenware	glazed	holloware	Clear glaze.
02886	1	pearlware	hand-painted, early palette	unidentifiable	Partial leaf in green.
02887	1	pearlware	hand-painted, early palette	unidentifiable	Brown line below rim on interior of sherd.
02888	1	pearlware	transfer print	unidentifiable	Thermally altered. Exfoliated rim sherd. Blue band below rim contains a wave pattern.
02889	1	canary ware	undecorated	unidentifiable	
02890	1	pearlware	spatterware	holloware	Green and orange paint.
02891	1	porcelain	hand-painted, blue chinoise	holloware	Chinese export porcelain with hand-painted underglaze in blue. Exterior foliate pattern. Interior band below rim with a "fish scale" pattern.
02892	1	unidentifiable	unidentified	unidentifiable	Exfoliated body sherd.
<i>Operation Sub-total - 54</i>					
<i>Quadrant Sub-total - 54</i>					
<i>Layer Sub-total - 54</i>					
<i>Feature Sub-total - 54</i>					
<i>Unit Subtotal - 54</i>					
<b>Unit:</b> 502-205					
<b>Feature:</b>					
<b>Layer:</b> Topsoil					
<b>Quadrant:</b>					
<b>Operation:</b>					
02860	53	creamware	undecorated	unidentifiable	
02861	13	creamware	undecorated	unidentifiable	Thermally altered.
02862	2	creamware	undecorated	flatware	Rim sherds.
02863	2	creamware	moulded	holloware	Fragments of moulded handles from small vessels.
02864	1	unidentifiable	undecorated	holloware	Thermally altered. Slightly angled foot ring. A mix between a high Chinese foot ring and a thin wedge foot.

## Ceramic Artifact Inventory

### The Butler Site (AhGs-18)

Cat#	Qty	Ware	Motif	Form	Comments
02865	1	white salt-glazed stoneware	moulded	holloware	Body sherd. Exterior has a thin horizontal moulded band with light blue paint or glazing. Interior is plain.
02866	17	unidentifiable	unidentified	unidentifiable	Thermally altered.
02867	3	unidentifiable	unidentified	unidentifiable	Exfoliated body sherds.
02868	1	jackfield	glazed	holloware	Thermally altered.
02869	1	pearlware	hand-painted, early palette	unidentifiable	Thermally altered. Green and blue floral motif.
02870	1	porcelain	hand-painted, blue chinoise	unidentifiable	Chinese export porcelain with blue hand-painted Chinoiserie motifs. Geometric border below rim consists of oval chain with dots in centre. Below the chain is a linear foliate motif.
02871	1	pearlware	hand-painted, early palette	unidentifiable	Brown line painted parallel to the rim. Rim is scalloped.
02872	6	pearlware	transfer print	unidentifiable	Body sherds with blue landscape scenery: trees, flowers, plants.
02873	1	pearlware	edgeware, scalloped	unidentifiable	Blue edgeware.
02874	9	pearlware	undecorated	unidentifiable	
02875	1	pearlware	edgeware, scalloped	unidentifiable	Green edgeware. Fragment from just below rim.
02876	4	porcelain	hand-painted, overglaze	unidentifiable	Chinese export porcelain with hand-painted overglaze in red and black paint. One sherd has an Asian woman's face painted on it. The other sherds have floral motifs but the paint has worn away and the impression is all that is visible.

**Operation Sub-total - 117**

**Quadrant Sub-total - 117**

**Layer Sub-total - 117**

**Feature Sub-total - 117**

**Unit Subtotal - 117**

**Unit:** 502-204

**Feature:**

**Layer:** Topsoil

**Quadrant:**

**Operation:**

02830	10	unidentifiable	unidentified	unidentifiable	Thermally altered.
02831	44	creamware	undecorated	unidentifiable	
02832	4	creamware	undecorated	flatware	
02833	1	creamware	engine turned	holloware	Engine turned bands on body.
02834	2	creamware	undecorated	holloware	Foot rings.
02835	5	creamware	undecorated	unidentifiable	Thermally altered.
02836	21	pearlware	undecorated	unidentifiable	
02837	1	white salt-glazed stoneware	Bath pattern rim	dish, meat	Thermally altered. Rim sherd.

## Ceramic Artifact Inventory

### The Butler Site (AhGs-18)

Cat#	Qty	Ware	Motif	Form	Comments
02838	1	porcelain	hand-painted, blue chinoise	teacup	Thermally altered. Chinese export porcelain with blue hand-painted underglaze. Motif is foliate on exterior. Foot ring is a high Chinese style.
02839	1	porcelain	hand-painted, overglaze	unidentifiable	Thermally altered. Chinese export porcelain with hand-painted overglaze motif still visible. Paint has worn off. Design is linear.
02840	1	porcelain	hand-painted, overglaze	holloware	Chinese export porcelain with hand-painted overglaze motif on exterior. Paint has worn away but floral design is visible under light.
02841	1	porcelain	hand-painted, overglaze	unidentifiable	Thermally altered. Chinese export porcelain with hand-painted overglaze in red and black on interior of sherd. Motif is floral. Body is also panelled or faceted.
02842	1	canary ware	undecorated	unidentifiable	
02843	2	pearlware	edgeware, scalloped	unidentifiable	Blue edgeware.
02844	2	pearlware	hand-painted, monochrome	unidentifiable	Blue brush strokes for petals/leaves?
02845	1	pearlware	hand-painted, early palette	unidentifiable	Brown horizontal line parallel to rim and edge of a leaf/petal.
02846	1	tin enamelled	hand-painted, general	unidentifiable	Thermally altered. Blue painted line.
02847	1	stoneware	slipped	holloware	Thermally altered. Mottled reddish-brown and light brown glaze.
02848	1	red earthenware, coarse	glazed	holloware	Mottled light reddish-brown glaze.
02849	1	red earthenware, coarse	glazed	holloware	Thermally altered. Dark brown glaze.
02850	1	red earthenware, coarse	glazed	holloware	Flat base with dark reddish-brown glaze on interior, cylindrical vessel form.
<b>Operation Sub-total - 103</b>					
<b>Quadrant Sub-total - 103</b>					
<b>Layer Sub-total - 103</b>					
<b>Feature Sub-total - 103</b>					
<b>Unit Subtotal - 103</b>					
<b>Unit: 502-203</b>					
<b>Feature:</b>					
<b>Layer: Topsoil</b>					
<b>Quadrant:</b>					
<b>Operation:</b>					
02811	45	creamware	undecorated	unidentifiable	
02812	2	creamware	undecorated	flatware	
02813	4	creamware	undecorated	unidentifiable	Thermally altered.
02814	10	unidentifiable	unidentified	unidentifiable	Thermally altered.
02815	10	pearlware	undecorated	unidentifiable	
02816	1	creamware	hand-painted, early palette	unidentifiable	Motif unidentifiable. Green and brown brush strokes.
02817	2	pearlware	hand-painted, monochrome	unidentifiable	Blue floral motif.

## Ceramic Artifact Inventory

### The Butler Site (AhGs-18)

Cat#	Qty	Ware	Motif	Form	Comments
02818	3	pearlware	transfer print	unidentifiable	Blue floral motif.
02819	2	pearlware	transfer print	unidentifiable	Thermally altered. Blue landscape scenes.
02820	2	creamware	undecorated	flatware	Thermally altered rim sherds.
02821	1	unidentifiable	Bath pattern rim	dish, meat	Thermally altered rim sherd.
02822	1	porcelain	hand-painted, blue chinoise	unidentifiable	Thermally altered. Chinese porcelain with blue hand-painted underglaze. Flower motif.
02823	1	white salt-glazed stoneware	undecorated	unidentifiable	
02824	1	red earthenware, coarse	glazed	holloware	Mottled greenish-brown glaze.
02825	1	porcelain	hand-painted, blue chinoise	unidentifiable	Chinese export porcelain with blue hand-painted scenery. Partial island shown.
02826	2	porcelain	hand-painted, blue chinoise	holloware	Chinese export porcelain with blue hand-painted motifs. Motifs are geometric, floral, linear, and on both sides of the rim sherds.
02827	1	porcelain	hand-painted, blue chinoise	unidentifiable	Thermally altered Chinese export porcelain with blue hand-painted geometric motif on interior side of rim. Design is a chain of ovals with dots in the centre.
02828	6	porcelain	hand-painted, overglaze	holloware	Chinese export porcelain with hand-painted overglaze in red and black. Motifs indistinguishable, but some geometric infill of compartments is seen.
02829	1	porcelain	hand-painted, overglaze	unidentifiable	Chinese export porcelain with hand-painted overglaze in red paint. Horizontal red line below rim edge with a small stroke of red colour on the body.
<b>Operation Sub-total - 96</b>					
<b>Quadrant Sub-total - 96</b>					
<b>Layer Sub-total - 96</b>					
<b>Feature Sub-total - 96</b>					
<b>Unit Subtotal - 96</b>					
<b>Unit: 502-202</b>					
<b>Feature:</b>					
<b>Layer: Topsoil</b>					
<b>Quadrant:</b>					
<b>Operation:</b>					
02790	53	creamware	undecorated	unidentifiable	
02791	18	creamware	undecorated	unidentifiable	Thermally altered.
02792	7	creamware	undecorated	flatware	Thermally altered rim sherds.
02793	9	pearlware	undecorated	unidentifiable	
02794	16	unidentifiable	unidentified	unidentifiable	Thermally altered.

## Ceramic Artifact Inventory

### The Butler Site (AhGs-18)

Cat#	Qty	Ware	Motif	Form	Comments
02795	6	red earthenware, coarse	glazed	holloware	Base/body sherds, three sherds mended into large vessel with flat base. Greenish-light brown mottled glaze on interior.
02796	4	jackfield	glazed	holloware	Thermally altered.
02797	1	red earthenware, coarse	glazed	holloware	Dark brown glaze.
02798	2	pearlware	edgeware, scalloped	unidentifiable	Green edgeware.
02799	2	pearlware	edgeware, scalloped	unidentifiable	Blue edgeware.
02800	3	porcelain	undecorated	unidentifiable	Thermally altered.
02801	2	pearlware	hand-painted, general	unidentifiable	Blue motif not discernible.
02802	1	porcelain	hand-painted, overglaze	unidentifiable	Chinese export porcelain with hand-painted overglaze in red. Diaper-dot motif.
02803	8	pearlware	transfer print	unidentifiable	Blue geometric, floral and landscape scenes.
02804	1	canary ware	undecorated	unidentifiable	
02805	1	unidentifiable	unidentified	holloware	Thermally altered foot. Possibly moulded. Ware unidentifiable.
02806	1	unidentifiable	unidentified	unidentifiable	Exfoliated body sherd.
<b>Operation Sub-total - 135</b>					
<b>Quadrant Sub-total - 135</b>					
<b>Layer Sub-total - 135</b>					
<b>Feature Sub-total - 135</b>					
<b>Unit Subtotal - 135</b>					
<b>Unit: 502-200</b>					
<b>Feature:</b>					
<b>Layer: Topsoil</b>					
<b>Quadrant:</b>					
<b>Operation:</b>					
02780	1	porcelain	hand-painted, blue chinoise	unidentifiable	Thermally altered. Chinese blue hand-painted porcelain. Chinoiserie motifs. Band below rim of ovals with dots in the centre. Body motif could be a landscape.
02781	1	creamware	undecorated	unidentifiable	
02782	1	creamware	undecorated	unidentifiable	Thermally altered.
02783	1	pearlware	transfer print	unidentifiable	Thermally altered. Scalloped rim sherd. Motif is blue geometric circles with dots in the centre.
02784	1	unidentifiable	unidentified	unidentifiable	Exfoliated body sherd.
<b>Operation Sub-total - 5</b>					
<b>Quadrant Sub-total - 5</b>					
<b>Layer Sub-total - 5</b>					
<b>Feature Sub-total - 5</b>					
<b>Unit Subtotal - 5</b>					
<b>Unit: 502-198</b>					
<b>Feature:</b>					
<b>Layer: Topsoil</b>					
<b>Quadrant:</b>					



## Ceramic Artifact Inventory

### The Butler Site (AhGs-18)

Cat#	Qty	Ware	Motif	Form	Comments
<b>Operation:</b>					
02750	52	creamware	undecorated	unidentifiable	
02751	18	creamware	undecorated	unidentifiable	Thermally altered body sherds.
02752	14	unidentifiable	unidentified	unidentifiable	Thermally altered.
02753	4	unidentifiable	unidentified	flatware	Thermally altered.
02754	1	unidentifiable	Bath pattern rim	flatware	Thermally altered rim.
02755	1	unidentifiable	unidentified	holloware	Thermally altered handle from a small vessel.
02756	1	creamware	Royal rim	flatware	Rim fragment.
02757	3	creamware	undecorated	flatware	Rims.
02758	1	white salt-glazed stoneware	undecorated	unidentifiable	
02759	13	pearlware	undecorated	unidentifiable	
02760	8	pearlware	transfer print	holloware	Blue floral and landscape designs.
02761	3	pearlware	hand-painted, general	unidentifiable	Blue motifs indistinguishable.
02762	1	pearlware	edgeware, scalloped	unidentifiable	Blue edgeware.
02763	1	pearlware	spatterware	unidentifiable	Blue paint.
02764	1	unidentifiable	moulded	holloware	Porcellaneous matrix. Appears to be heavily slipped in white. Moulded design has a garland that resembles holly. Background is moulded horizontal lines.
02765	1	unidentifiable	hand-painted, blue chinoise	unidentifiable	Thermally altered. Insect motif.
02766	1	unidentifiable	unidentified	unidentifiable	Thermally altered. Blue decoration but unidentifiable as to whether it is hand-painted or transferprint.
02767	1	pearlware	transfer print	flatware	Scalloped rim sherd with blue geometric and floral bands along the rim.
02768	1	buff earthenware	glazed	holloware	Clear glaze.
02769	1	red earthenware, coarse	glazed	bowl, general	Thermally altered rim sherd, collar with concave interior, exterior has impressed string line, narrow lip. Mottled reddish-brown glaze on interior. Unique ID: EB03.
02770	6	porcelain	undecorated	holloware	
02771	2	porcelain	hand-painted, overglaze	holloware	Chinese export porcelain with hand-painted overglaze in red and black paint. Motifs are architectural and also depiction of a Japanese person in ceremonial dress.
02772	4	porcelain	hand-painted, overglaze	holloware	Chinese export porcelain with hand-painted overglaze in red and black paint. Rims are decorated with a rosette band below the rim. Body décor below this rosette rim consists of floral and landscape scenery. One sherd shows the partial face of a Japanese man.

## Ceramic Artifact Inventory

### The Butler Site (AhGs-18)

Cat#	Qty	Ware	Motif	Form	Comments
02773	2	porcelain	hand-painted, overglaze	unidentifiable	Wedge foot fragments. Chinese export porcelain with hand-painted overglaze in red. One foot has parallel lines around the bottom interior of the foot.
02774	1	porcelain	hand-painted, overglaze	unidentifiable	Chinese export porcelain with hand-painted overglaze in red paint. Thin red horizontal line below the rim on the interior.
02775	6	porcelain	hand-painted, overglaze	bowl, general	Complete foot and pedestal base and body sherd from a Chinese export porcelain with hand-painted overglaze. This bowl had a floral motif from which the paint has not survived. It is visible upon close inspection. 2 mends, each with three sherds. Unique ID: CHI-B01
<b>Operation Sub-total - 148</b>					
<b>Quadrant Sub-total - 148</b>					
<b>Layer Sub-total - 148</b>					
<b>Feature Sub-total - 148</b>					
<b>Unit Subtotal - 148</b>					
<b>Unit:</b> 502-197					
<b>Feature:</b>					
<b>Layer:</b> Topsoil					
<b>Quadrant:</b>					
<b>Operation:</b>					
02730	46	creamware	undecorated	unidentifiable	
02731	6	creamware	undecorated	unidentifiable	Thermally altered.
02732	6	creamware	undecorated	flatware	Rim sherds.
02733	9	pearlware	undecorated	unidentifiable	
02734	2	unidentifiable	unidentified	unidentifiable	Thermally altered.
02735	2	unidentifiable	unidentified	unidentifiable	Exfoliated body sherds.
02736	1	unidentifiable	moulded	holloware	Porcellaneous material with moulded scene. A human hand on top of a barrel.
02737	3	porcelain	undecorated	unidentifiable	
02738	5	pearlware	transfer print, blue willow	unidentifiable	Geometric and floral landscape.
02739	1	porcelain	hand-painted, blue chinoise	unidentifiable	Blue band with oval chain and dots in centre just below the interior rim.
02740	1	pearlware	edgeware, scalloped	unidentifiable	Green edgeware.
02741	2	white salt-glazed stoneware	undecorated	unidentifiable	
02742	1	porcelain	hand-painted, overglaze	unidentifiable	Chinese export porcelain with hand-painted overglaze in red paint. A thin horizontal line is painted just below the rim. Below the line a floral motif impression is visible where paint has worn away.
02744	1	stoneware	slipped	holloware	Mottled brown and yellow glaze on exterior.
02745	1	red earthenware, coarse	glazed	holloware	Thermally altered. Light brown glaze.

# Ceramic Artifact Inventory

The Butler Site (AhGs-18)

Cat#	Qty	Ware	Motif	Form	Comments
<i>Operation Sub-total - 87</i>					
<i>Quadrant Sub-total - 87</i>					
<i>Layer Sub-total - 87</i>					
<i>Feature Sub-total - 87</i>					
<i>Unit Subtotal - 87</i>					
<b>Unit:</b> 502-193					
<b>Feature:</b>					
<b>Layer:</b> Topsoil					
<b>Quadrant:</b>					
<b>Operation:</b>					
02710	54	creamware	undecorated	unidentifiable	
02711	10	creamware	undecorated	unidentifiable	Thermally altered.
02712	1	creamware	engine turned	unidentifiable	Incised decoration, motif unidentifiable.
02713	2	creamware	undecorated	holloware	Two fragments of an ovoid handle for a smaller vessel.
02714	2	white salt-glazed stoneware	undecorated	unidentifiable	
02715	3	pearlware	undecorated	unidentifiable	
02716	4	unidentifiable	unidentified	unidentifiable	Thermally altered.
02717	4	unidentifiable	unidentified	unidentifiable	Exfoliated body sherds.
02718	1	pearlware	transfer print	unidentifiable	Blue design unidentifiable.
02719	1	pearlware	hand-painted, blue chinoise	unidentifiable	Blue parallel lines.
02720	1	pearlware	edgware, scalloped	unidentifiable	Blue edgware.
02721	1	porcelain	hand-painted, overglaze	unidentifiable	Chinese export porcelain with hand- painted overglaze in red and black paint. Motif is floral.
02722	1	red earthenware, coarse	glazed	holloware	Light brownish-green mottled glaze.
02723	2	red earthenware, coarse	glazed	holloware	Mottled dark brown glaze.
<i>Operation Sub-total - 87</i>					
<i>Quadrant Sub-total - 87</i>					
<i>Layer Sub-total - 87</i>					
<i>Feature Sub-total - 87</i>					
<i>Unit Subtotal - 87</i>					
<b>Unit:</b> 502-192					
<b>Feature:</b>					
<b>Layer:</b> Topsoil					
<b>Quadrant:</b>					
<b>Operation:</b>					
02690	74	creamware	undecorated	unidentifiable	
02691	5	creamware	undecorated	flatware	
02692	18	creamware	undecorated	unidentifiable	Thermally altered.
02693	11	creamware	undecorated	unidentifiable	
02694	1	creamware	moulded	holloware	Handle entwined with two smaller horizontal strands.
02695	16	unidentifiable	unidentified	unidentifiable	Thermally altered.
02696	1	porcelain	undecorated	holloware	Body sherd with handle join.

## Ceramic Artifact Inventory

### The Butler Site (AhGs-18)

Cat#	Qty	Ware	Motif	Form	Comments
02697	1	porcelain	hand-painted, overglaze	unidentifiable	Chinese export porcelain with hand-painted overglaze in black paint. Most of the paint has worn away but the floral motif impression is visible under light.
02698	5	pearlware	undecorated	unidentifiable	
02699	1	pearlware	hand-painted, early palette	unidentifiable	Asterisk-star.
02700	1	pearlware	hand-painted, general	unidentifiable	Blue motif unidentifiable.
02701	1	pearlware	hand-painted, general	unidentifiable	Blue painted parallel lines.
02702	1	rosso antico	moulded	teapot	Sherd with flat base and cylindrical body. Continuous moulded Greek Key band at base. Unique ID: RA-POT1.

**Operation Sub-total - 136**

**Quadrant Sub-total - 136**

**Layer Sub-total - 136**

**Feature Sub-total - 136**

**Unit Subtotal - 136**

**Unit:** 501-217

**Feature:**

**Layer:** Topsoil

**Quadrant:**

**Operation:**

02670	19	creamware	undecorated	unidentifiable	
02671	7	pearlware	undecorated	unidentifiable	
02672	8	creamware	undecorated	unidentifiable	Thermally altered.
02673	2	pearlware	undecorated	unidentifiable	Thermally altered.
02674	1	unidentifiable	unidentified	unidentifiable	Thermally altered.
02675	1	unidentifiable	unidentified	unidentifiable	Exfoliated body sherd.
02676	1	buff earthenware	glazed	holloware	Clear glaze.
02677	1	creamware	factory slip	holloware	Dendritic pattern.
02678	1	pearlware	hand-painted, early palette	unidentifiable	Brown line.
02679	3	pearlware	transfer print	unidentifiable	Blue design unidentifiable.
02680	1	porcelain	hand-painted, general	unidentifiable	Thermally altered. Blue motif unidentifiable.
02681	2	creamware	factory slip	unidentifiable	Dark brown band with yellow undertone just above foot ring.
02682	1	pearlware	undecorated	holloware	Thermally altered. High Chinese style footring fragment.
02683	4	red earthenware, coarse	glazed	holloware	Thermally altered. Mottled dark brown glaze.
02684	2	porcelain	hand-painted, overglaze	holloware	Chinese export porcelain with hand-painted overglaze in red. Motif is foliate and architectural.

**Operation Sub-total - 54**

**Quadrant Sub-total - 54**

**Layer Sub-total - 54**

**Feature Sub-total - 54**

**Unit Subtotal - 54**

## Ceramic Artifact Inventory

### The Butler Site (AhGs-18)

Cat#	Qty	Ware	Motif	Form	Comments
<b>Unit:</b> 501-205					
<b>Feature:</b>					
<b>Layer:</b> Topsoil					
<b>Quadrant:</b>					
<b>Operation:</b>					
02650	60	creamware	undecorated	unidentifiable	
02651	1	creamware	Royal rim	flatware	Rim sherd.
02652	14	pearlware	undecorated	unidentifiable	
02653	14	unidentifiable	unidentified	unidentifiable	Thermally altered.
02654	4	pearlware	transfer print	unidentifiable	Blue floral geometric motifs.
02655	1	pearlware	transfer print	unidentifiable	Blue geometric motif below rim.
02656	1	canary ware	undecorated	unidentifiable	
02657	1	pearlware	hand-painted, blue chinoise	unidentifiable	Blue cross-hatching.
02658	1	porcelain	hand-painted, general	holloware	Thin blue horizontal line below rim under which is a thicker blue band. Exterior has small leaves(?) painted below the rim.
02659	1	pearlware	spatterware	unidentifiable	Orange and green paint.
02660	5	porcelain	hand-painted, overglaze	unidentifiable	Chinese export porcelain with hand-painted overglaze floral motifs. No paint survives, but the motif impression is visible under light.
02661	1	red earthenware, coarse	glazed	holloware	Mottled light brown glaze.
02662	1	stoneware	slipped	holloware	Mottled yellow and brown glaze with rough texture on exterior.
02663	5	white salt-glazed stoneware	hand-painted, early palette	bowl, general	Rim and body sherds with early palette hand-painted floral motif. Brown horizontal line below scalloped rim. Colours: brown, blue, light brown, green. Unique ID: WSG-B1.
<b>Operation Sub-total - 110</b>					
<b>Quadrant Sub-total - 110</b>					
<b>Layer Sub-total - 110</b>					
<b>Feature Sub-total - 110</b>					
<b>Unit Subtotal - 110</b>					
<b>Unit:</b> 501-204					
<b>Feature:</b>					
<b>Layer:</b> Topsoil					
<b>Quadrant:</b>					
<b>Operation:</b>					
02630	37	creamware	undecorated	unidentifiable	
02631	6	creamware	undecorated	unidentifiable	Thermally altered.
02632	2	creamware	undecorated	flatware	Rim sherds.
02633	13	pearlware	undecorated	unidentifiable	
02634	6	unidentifiable	unidentified	unidentifiable	Thermally altered.

## Ceramic Artifact Inventory

### The Butler Site (AhGs-18)

Cat#	Qty	Ware	Motif	Form	Comments
02635	3	porcelain	hand-painted, overglaze	holloware	Chinese export porcelain with hand-painted overglaze in red and black paint with gilding. Floral rosette band along foot edge.
02636	4	pearlware	hand-painted, general	unidentifiable	Blue motif unidentifiable.
02637	3	pearlware	transfer print	unidentifiable	Blue floral motif, otherwise unidentifiable.
02638	2	pearlware	edgeware, scalloped	unidentifiable	Blue edgeware.
02639	1	porcelain	hand-painted, blue chinoise	unidentifiable	Blue cross-hatching below rim on interior.
02640	1	porcelain	undecorated	unidentifiable	Thermally altered.
02641	1	pearlware	hand-painted, early palette	unidentifiable	Thermally altered. Brown rim feathering onto interior and exterior body.
02642	1	buff earthenware	glazed	holloware	Clear glaze.
02643	1	unidentifiable	unidentified	unidentifiable	Thermally altered. Blue design is visible but cannot distinguish between transferprint or hand-painted motif.
02644	2	jackfield	glazed	holloware	Thermally altered.
02645	5	red earthenware, coarse	glazed	holloware	Thermally altered. Reddish-brown mottled glaze with a gritty texture.
<b>Operation Sub-total - 88</b>					
<b>Quadrant Sub-total - 88</b>					
<b>Layer Sub-total - 88</b>					
<b>Feature Sub-total - 88</b>					
<b>Unit Subtotal - 88</b>					
<b>Unit: 501-203</b>					
<b>Feature:</b>					
<b>Layer: Topsoil</b>					
<b>Quadrant:</b>					
<b>Operation:</b>					
02610	30	creamware	undecorated	unidentifiable	
02611	6	creamware	undecorated	unidentifiable	Thermally altered.
02612	17	pearlware	undecorated	unidentifiable	
02613	1	creamware	hand-painted, early palette	unidentifiable	Remnants of yellow paint, motif unidentifiable.
02614	8	unidentifiable	unidentified	unidentifiable	
02615	1	unidentifiable	transfer print	unidentifiable	Thermally altered. Scalloped rim sherd with interior transfer print rim decoration in floral and geometric designs. Body also appears to be moulded with facetting.
02616	1	unidentifiable	hand-painted, blue chinoise	unidentifiable	Thermally altered. Blue brush strokes in a Chinoiserie pattern.
02617	1	pearlware	moulded	flatware	Fluted moulding on interior. Porcellaneous ceramic composition. Saucer?
02618	1	unidentifiable	unidentified	unidentifiable	Thermally altered. Blue decoration visible but indistinguishable between hand-painted or transferprint.

## Ceramic Artifact Inventory

### The Butler Site (AhGs-18)

Cat#	Qty	Ware	Motif	Form	Comments
02619	1	pearlware	moulded	unidentifiable	Moulded with green paint on top of the moulded design. Motif is unidentifiable.
02620	1	pearlware	edgeware, scalloped	unidentifiable	Blue edgeware with straight lines.
02621	1	black basalt	moulded	holloware	Moulded foot.
02622	2	porcelain	hand-painted, overglaze	unidentifiable	Thermally altered. Chinese export porcelain with hand-painted overglaze floral motif still visible. Paint has worn off.
02623	1	red earthenware, coarse	glazed	holloware	Mottled brown glaze on interior.
02624	1	porcelain	undecorated	unidentifiable	Thermally altered.
02625	1	red earthenware, coarse	glazed	holloware	Thermally altered. Reddish-brown mottled glaze.
02626	1	stoneware	lustre	holloware	Thermally altered. Black lustreware with gold sheen.
02627	5	stoneware	lustre	holloware	Thermally altered. Lustreware with a reddish-brown sheen.
<b>Operation Sub-total - 80</b>					
<b>Quadrant Sub-total - 80</b>					
<b>Layer Sub-total - 80</b>					
<b>Feature Sub-total - 80</b>					
<b>Feature:</b> 3 East					
<b>Layer:</b> Rubble Fill outside					
<b>Quadrant:</b>					
<b>Operation:</b>					
09050	10	creamware	undecorated	unidentifiable	
09051	1	creamware	Royal rim	flatware	
09052	2	jackfield	glazed	holloware	Thermally altered.
09053	1	jackfield	glazed	holloware	Thermally altered.
09054	1	porcelain	Hand-painted, Blue Chinoiserie	saucer	Chinese porcelain. Modified cross-hatching motif below interior rim. Unique ID: CHI-SAU17.
09055	3	unidentifiable	unidentified	unidentifiable	Thermally altered.
<b>Operation Sub-total - 18</b>					
<b>Quadrant Sub-total - 18</b>					
<b>Layer Sub-total - 18</b>					
<b>Layer:</b> Interior Fill					
<b>Quadrant:</b>					
<b>Operation:</b>					
09040	2	creamware	undecorated	flatware	Small wedged footing.
09041	1	pearlware	transfer print	unidentifiable	Blue geometric pattern. Exfoliated on one side.
09042	1	red earthenware, coarse	salt-glazed	holloware	Thermally altered. Light brown mottled salt-glaze on interior and heavily exfoliated off exterior.
<b>Operation Sub-total - 4</b>					
<b>Quadrant Sub-total - 4</b>					
<b>Layer Sub-total - 4</b>					

## Ceramic Artifact Inventory

The Butler Site (AhGs-18)

Cat#	Qty	Ware	Motif	Form	Comments
<b>Feature Sub-total - 22</b>					
<b>Unit Subtotal - 102</b>					
<b>Unit:</b> 501-201					
<b>Feature:</b>					
<b>Layer:</b> Topsoil					
<b>Quadrant:</b>					
<b>Operation:</b>					
02580	64	creamware	undecorated	unidentifiable	
02581	1	creamware	engine turned	holloware	
02582	6	creamware	undecorated	unidentifiable	Thermally altered.
02583	13	unidentifiable	unidentified	unidentifiable	Thermally altered.
02584	14	pearlware	undecorated	unidentifiable	
02585	2	unidentifiable	unidentified	unidentifiable	Exfoliated body sherds.
02586	1	porcelain	undecorated	holloware	Thermally altered. Block style foot.
02587	1	white salt-glazed stoneware	moulded	holloware	Thermally altered. Salt-glazed and moulded with thin horizontal lines.
02588	1	white salt-glazed stoneware	undecorated	unidentifiable	
02589	1	porcelain	hand-painted, overglaze	unidentifiable	Chinese export porcelain with hand-painted overglaze in red. Motif appears to be flower petals on a horizontally lined background.
02590	1	pearlware	edgeware, scalloped	unidentifiable	Green edgeware.
02591	1	black basalt	moulded	holloware	Moulded banding on body.
02592	1	unidentifiable	factory slip	unidentifiable	Brown slip.
02593	4	jackfield	glazed	holloware	Thermally altered.
02594	3	pearlware	hand-painted, blue chinoise	unidentifiable	
02595	1	pearlware	edgeware, scalloped	unidentifiable	Blue edgeware.
02596	1	pearlware	transfer print, blue willow	unidentifiable	Painted brown line along rim.
02597	6	pearlware	transfer print, blue willow	unidentifiable	
02598	1	pearlware	spatterware	unidentifiable	Blue and orange paint.
02599	1	red earthenware, coarse	glazed	holloware	Light reddish-brown mottled glaze.
02600	1	red earthenware, coarse	glazed	holloware	Yellowish-brown mottled glaze.
02601	2	red earthenware, coarse	glazed	holloware	Thermally altered. Dark brown mottled glaze.
02602	1	red earthenware, coarse	glazed	holloware	Thermally altered. Dark reddish-brown mottled glaze.
<b>Operation Sub-total - 128</b>					
<b>Quadrant Sub-total - 128</b>					
<b>Layer Sub-total - 128</b>					
<b>Feature Sub-total - 128</b>					
<b>Unit Subtotal - 128</b>					
<b>Unit:</b> 501-200					
<b>Feature:</b>					
<b>Layer:</b> Topsoil					
<b>Quadrant:</b>					
<b>Operation:</b>					
02560	30	creamware	undecorated	unidentifiable	



## Ceramic Artifact Inventory

### The Butler Site (AhGs-18)

Cat#	Qty	Ware	Motif	Form	Comments
02561	2	creamware	undecorated	flatware	
02562	11	pearlware	undecorated	unidentifiable	
02563	17	unidentifiable	unidentified	unidentifiable	Thermally altered.
02564	1	unidentifiable	transfer print	unidentifiable	Blue honeycomb band below rim on interior. Body has fluted moulding/panelling. Porcellaneous ceramic composition.
02565	1	unidentifiable	transfer print	unidentifiable	Fluted moulding on interior. Small portion of blue transferprint from higher up on the body. Motif unidentifiable, but may match the honeycomb pattern band on Cat. 02564. Porcellaneous ceramic composition.
02566	1	unidentifiable	unidentified	holloware	Thermally altered.
02567	1	pearlware	transfer print	unidentifiable	Blue pattern unidentifiable.
02568	1	pearlware	hand-painted, early palette	unidentifiable	Horizontal brown line below rim.
02569	1	pearlware	transfer print, blue willow	holloware	Painted brown line along edge of rim. Rim has a scalloped edge.
02570	1	porcelain	undecorated	unidentifiable	
02571	1	pearlware	spatterware	unidentifiable	Green and blue paint.
<b>Operation Sub-total - 68</b>					
<b>Quadrant Sub-total - 68</b>					
<b>Layer Sub-total - 68</b>					
<b>Feature Sub-total - 68</b>					
<b>Unit Subtotal - 68</b>					
<b>Unit: 501-199</b>					
<b>Feature:</b>					
<b>Layer: Topsoil</b>					
<b>Quadrant:</b>					
<b>Operation:</b>					
00506	19	porcelain	hand-painted, overglaze	teacup	Reconstructed Chinese porcelain teabowl with raised wedge footring. Continuous black band with red flowers painted overglaze below rim on interior. Exterior scene painted overglaze includes red dot-and-diaper swatches and outline of figure playing transverse flute. Ht. 2", dia. 3". Unique ID: CHI-CUP1.
00507	1	porcelain	hand-painted, overglaze	holloware	Rim fragment, human face on exterior, continuous black band with red flowers below rim interior.
00508	1	porcelain	hand-painted, overglaze	holloware	Body sherds, red and black motifs on exterior.
02550	1	creamware	moulded	unidentifiable	Heavily ridged moulding on body.
<b>Operation Sub-total - 22</b>					
<b>Quadrant Sub-total - 22</b>					
<b>Layer Sub-total - 22</b>					
<b>Feature Sub-total - 22</b>					

## Ceramic Artifact Inventory

### The Butler Site (AhGs-18)

Cat#	Qty	Ware	Motif	Form	Comments
<b>Unit Subtotal -</b>		22			
<b>Unit:</b> 501-194					
<b>Feature:</b>					
<b>Layer:</b> Topsoil					
<b>Quadrant:</b>					
<b>Operation:</b>					
02530	2	porcelain	moulded	saucer	Thermally altered. Mended wedge footing and base. Moulded ribs in body.
02531	38	creamware	undecorated	unidentifiable	
02532	13	creamware	undecorated	unidentifiable	Thermally altered.
02533	4	creamware	undecorated	flatware	
02534	2	creamware	undecorated	unidentifiable	
02535	1	creamware	undecorated	holloware	Thin ovoid handle sherd from a small creamware vessel.
02536	4	pearlware	undecorated	unidentifiable	
02537	1	pearlware	moulded	unidentifiable	Moulded body sherd with early palette hand-painted highlighting of moulding. Paint is green and orange.
02538	1	porcelain	hand-painted, blue chinoise	unidentifiable	Only part of motif visible is a couple of parallel lines.
02539	2	porcelain	hand-painted, overglaze	unidentifiable	Chinese export porcelain with hand-painted overglaze. Floral motif on interior of sherds. Paint has worn away.
02540	1	pearlware	transfer print	unidentifiable	Blue design unidentifiable.
02541	1	unidentifiable	transfer print, blue willow	unidentifiable	Thermally altered.
02542	1	pearlware	edgeware, scalloped	unidentifiable	Green edgeware.
02543	1	pearlware	hand-painted, blue chinoise	unidentifiable	Oval chain beneath a thin blue line below the rim.
02544	2	red earthenware, coarse	glazed	holloware	Thermally altered. Dark reddish-brown mottled glaze.
02545	1	unidentifiable	undecorated	unidentifiable	Thermally altered.
02546	1	porcelain	unidentified	unidentifiable	Thermally altered.
<b>Operation Sub-total -</b>		76			
<b>Quadrant Sub-total -</b>		76			
<b>Layer Sub-total -</b>		76			
<b>Feature Sub-total -</b>		76			
<b>Unit Subtotal -</b>		76			
<b>Unit:</b> 501-193					
<b>Feature:</b>					
<b>Layer:</b> Topsoil					
<b>Quadrant:</b>					
<b>Operation:</b>					
02510	77	creamware	undecorated	unidentifiable	
02511	5	creamware	undecorated	unidentifiable	Thermally altered.
02512	4	unidentifiable	unidentified	unidentifiable	Exfoliated body sherds.
02513	9	unidentifiable	unidentified	unidentifiable	Thermally altered.
02514	11	pearlware	undecorated	unidentifiable	

## Ceramic Artifact Inventory

### The Butler Site (AhGs-18)

Cat#	Qty	Ware	Motif	Form	Comments
02515	1	creamware	Royal rim	flatware	Rm sherd.
02516	1	porcelain	undecorated	unidentifiable	Thermally altered.
02517	1	porcelain	hand-painted, overglaze	holloware	Chinese export porcelain with hand-painted overglaze. Faded black line along rim. Floral motif has worn away but is visible under light.
02518	1	jackfield	glazed	holloware	Thermally altered.
02519	4	pearlware	hand-painted, blue chinoise	unidentifiable	
02520	2	pearlware	transfer print	unidentifiable	Blue motif unidentifiable.
02521	1	pearlware	hand-painted, blue chinoise	holloware	Triple blue line cross-hatching below rim.
02522	1	red earthenware, coarse	glazed	holloware	Thermally altered. Mottled brown interior glaze.
<b>Operation Sub-total - 118</b>					
<b>Quadrant Sub-total - 118</b>					
<b>Layer Sub-total - 118</b>					
<b>Feature Sub-total - 118</b>					
<b>Unit Subtotal - 118</b>					
<b>Unit: 501-192</b>					
<b>Feature:</b>					
<b>Layer: Topsoil</b>					
<b>Quadrant:</b>					
<b>Operation:</b>					
02490	110	creamware	undecorated	unidentifiable	
02491	28	creamware	undecorated	unidentifiable	Thermally altered.
02492	1	creamware	moulded	holloware	Body is moulded into a basket-weave pattern.
02493	1	creamware	hand-painted, early palette	unidentifiable	Possible remnant of red hand-paint. Motif unidentifiable.
02494	2	creamware	Royal rim	flatware	Thermally altered rim sherds.
02495	2	white salt-glazed stoneware	undecorated	unidentifiable	Thermally altered.
02496	8	pearlware	undecorated	unidentifiable	
02497	23	unidentifiable	unidentified	unidentifiable	Thermally altered.
02498	13	unidentifiable	unidentified	unidentifiable	Exfoliated body sherds.
02499	2	porcelain	undecorated	unidentifiable	
02500	9	porcelain	hand-painted, overglaze	unidentifiable	Chinese export porcelain with hand-painted overglaze in red, black and gilding. Motifs are floral and a person playing a transverse flute. Some of the overglaze painting has worn away but the impression is visible under light.
02501	1	porcelain	hand-painted, blue chinoise	unidentifiable	Chinese blue hand-painted porcelain. Rim sherd has linear design probably from a foliate motif.
02502	7	pearlware	transfer print	unidentifiable	Blue floral and geometric.
02503	2	pearlware	hand-painted, blue chinoise	unidentifiable	Pattern is cross-hatching and oval chain with central dot.

## Ceramic Artifact Inventory

### The Butler Site (AhGs-18)

Cat#	Qty	Ware	Motif	Form	Comments
02504	1	unidentifiable	hand-painted, blue chinoise	unidentifiable	Thermally altered. Blue hand-painted Chinoiserie. Rim has alternating triple lined and double lined cross-hatching.
02505	2	red earthenware, coarse	glazed	holloware	Thermally altered. Reddish-brown glaze.
02506	1	buff earthenware	glazed	holloware	Clear glaze.
02507	2	red earthenware, coarse	glazed	holloware	Thermally altered. Brown mottled glaze.
02508	1	red earthenware, coarse	glazed	holloware	Mottled brown glaze.
<b>Operation Sub-total - 216</b>					
<b>Quadrant Sub-total - 216</b>					
<b>Layer Sub-total - 216</b>					
<b>Feature Sub-total - 216</b>					
<b>Unit Subtotal - 216</b>					
<b>Unit:</b> 500-230					
<b>Feature:</b>					
<b>Layer:</b> Topsoil					
<b>Quadrant:</b>					
<b>Operation:</b>					
02480	1	creamware	undecorated	unidentifiable	
02481	1	pearlware	edgeware, scalloped	unidentifiable	Green edgeware.
02482	1	pearlware	spatterware	unidentifiable	Green and blue paint.
02483	2	unidentifiable	unidentified	unidentifiable	Exfoliated body sherds.
<b>Operation Sub-total - 5</b>					
<b>Quadrant Sub-total - 5</b>					
<b>Layer Sub-total - 5</b>					
<b>Feature Sub-total - 5</b>					
<b>Unit Subtotal - 5</b>					
<b>Unit:</b> 500-225					
<b>Feature:</b>					
<b>Layer:</b> Topsoil					
<b>Quadrant:</b>					
<b>Operation:</b>					
02470	14	creamware	undecorated	unidentifiable	
02471	2	creamware	undecorated	flatware	
02472	1	creamware	undecorated	unidentifiable	
02473	2	unidentifiable	unidentified	unidentifiable	Thermally altered.
02474	1	pearlware	undecorated	unidentifiable	Wide wedge foot.
02475	1	buff earthenware	glazed	holloware	Clear glaze.
02476	4	red earthenware, coarse	glazed	holloware	Thermally altered. Dark brown mottled glaze.
02477	1	porcelain	hand-painted, overglaze	unidentifiable	Chinese export porcelain with hand-painted overglaze in red. Design is a scalloped line with dots accentuating the scallop ends.
02478	1	pearlware	transfer print	unidentifiable	Blue floral motif.
02479	1	pearlware	hand-painted, early palette	unidentifiable	Green brush strokes representing leaves?

## Ceramic Artifact Inventory

### The Butler Site (AhGs-18)

Cat#	Qty	Ware	Motif	Form	Comments
<i>Operation Sub-total - 28</i>					
<i>Quadrant Sub-total - 28</i>					
<i>Layer Sub-total - 28</i>					
<i>Feature Sub-total - 28</i>					
<i>Unit Subtotal - 28</i>					
<b>Unit:</b> 500-220					
<b>Feature:</b>					
<b>Layer:</b> Topsoil					
<b>Quadrant:</b>					
<b>Operation:</b>					
02450	43	creamware	undecorated	unidentifiable	
02451	10	unidentifiable	unidentified	unidentifiable	Thermally altered.
02452	6	creamware	undecorated	unidentifiable	Thermally altered.
02453	11	pearlware	undecorated	unidentifiable	
02454	2	porcelain	hand-painted, blue chinoise	unidentifiable	Blue.
02455	1	porcelain	undecorated	unidentifiable	Thermally altered.
02456	1	buff earthenware	glazed	holloware	Clear glaze.
02457	1	pearlware	transfer print	unidentifiable	Blue geometric motif.
02458	1	porcelain	hand-painted, blue chinoise	holloware	Blue paint is on interior bottom of vessel. Foot is a high slim wedge, not quite a high Chinese style foot.
02459	1	red earthenware, coarse	glazed	holloware	Thermally altered. Mottled dark brown glaze.
02460	1	unidentifiable	unidentified	unidentifiable	Thermally altered. Blue. Unidentifiable as to whether it is painted or printed.
02461	1	unidentifiable	unidentified	unidentifiable	Blue. Unidentifiable as to whether it is painted or printed.
02462	1	pearlware	edgeware, scalloped	unidentifiable	Blue edgeware.
<i>Operation Sub-total - 80</i>					
<i>Quadrant Sub-total - 80</i>					
<i>Layer Sub-total - 80</i>					
<i>Feature Sub-total - 80</i>					
<i>Unit Subtotal - 80</i>					
<b>Unit:</b> 500-217					
<b>Feature:</b>					
<b>Layer:</b> Topsoil					
<b>Quadrant:</b>					
<b>Operation:</b>					
02440	14	creamware	undecorated	unidentifiable	
02441	1	creamware	undecorated	flatware	
02442	3	pearlware	undecorated	unidentifiable	
02443	1	creamware	factory slip	holloware	Rm sherd with dark brown band below rim.
02444	1	creamware	factory slip	holloware	Dendritic pattern and brown band.
02445	1	pearlware	hand-painted, early palette	unidentifiable	Brown brush stroke.
02446	1	creamware	factory slip	unidentifiable	Brown slip.

## Ceramic Artifact Inventory

### The Butler Site (AhGs-18)

Cat#	Qty	Ware	Motif	Form	Comments
02447	4	porcelain	hand-painted, overglaze	unidentifiable	Chinese export porcelain with hand-painted overglaze in red. Most of the paint has worn away though and a floral motif is visible when examined more closely.
02448	1	unidentifiable	unidentified	unidentifiable	Exfoliated body sherd.
<i>Operation Sub-total - 27</i>					
<i>Quadrant Sub-total - 27</i>					
<i>Layer Sub-total - 27</i>					
<i>Feature Sub-total - 27</i>					
<i>Unit Subtotal - 27</i>					
<b>Unit:</b> 500-215					
<b>Feature:</b>					
<b>Layer:</b> Topsoil					
<b>Quadrant:</b>					
<b>Operation:</b>					
02430	1	stoneware	undecorated	holloware	Thermally altered. No extant glaze.
02431	1	red earthenware, coarse	glazed	holloware	Thermally altered. Glaze is mottled reddish-brown.
02432	3	creamware	undecorated	unidentifiable	
02433	1	pearlware	hand-painted, general	unidentifiable	Blue motif unidentifiable.
02434	1	creamware	factory slip	holloware	Dendritic motif.
02435	2	pearlware	spatterware	holloware	Foot ring with partial body. Paint is green, blue and orange spatter.
02436	1	porcelain	hand-painted, blue chinoise	unidentifiable	Thermally altered. Chinese porcelain with blue hand-painted foliate motif.
02437	1	porcelain	undecorated	unidentifiable	Chinese porcelain foot ring. Shallow wedge shape.
<i>Operation Sub-total - 11</i>					
<i>Quadrant Sub-total - 11</i>					
<i>Layer Sub-total - 11</i>					
<i>Feature Sub-total - 11</i>					
<i>Unit Subtotal - 11</i>					
<b>Unit:</b> 500-210					
<b>Feature:</b>					
<b>Layer:</b> Topsoil					
<b>Quadrant:</b>					
<b>Operation:</b>					
02410	54	creamware	undecorated	unidentifiable	
02411	12	creamware	undecorated	unidentifiable	Thermally altered.
02412	10	unidentifiable	unidentified	unidentifiable	Exfoliated body sherds.
02413	12	pearlware	undecorated	unidentifiable	
02414	8	unidentifiable	unidentified	unidentifiable	Thermally altered.
02415	1	pearlware	spatterware	unidentifiable	Orange paint.
02416	5	pearlware	transfer print	unidentifiable	Blue floral motif.
02417	2	pearlware	hand-painted, general	unidentifiable	Blue brushstrokes, likely a floral motif.
02418	1	pearlware	hand-painted, early palette	unidentifiable	Thermally altered. Brown rim and brush stroke on body in a floral motif?

## Ceramic Artifact Inventory

### The Butler Site (AhGs-18)

Cat#	Qty	Ware	Motif	Form	Comments
02419	1	pearlware	transfer print	unidentifiable	Blue transferprint with brown brush stroke, from below a painted rim?
02420	1	creamware	factory slip	unidentifiable	Brown band.
02421	1	pearlware	transfer print	unidentifiable	Blue transferprint in a Chinoiserie motif.
02422	1	red earthenware, coarse	glazed	holloware	Thermally altered. Glaze is a mottled light brown colour.
02423	1	red earthenware, coarse	glazed	holloware	Thermally altered. Exterior glaze is roughly applied mottled brown. Interior glaze is a smooth glossy mottled brown.
02424	1	red earthenware, coarse	glazed	holloware	Thermally altered. Exterior glaze has a rough texture like over stoneware and is dark brown.
02425	5	porcelain	hand-painted, overglaze	holloware	Chinese export porcelain with hand-painted overglaze motifs. Some red paint is visible in horizontal lines, but most of the floral motif paint has worn away and is visible upon close inspection under light.
<b>Operation Sub-total - 116</b>					
<b>Quadrant Sub-total - 116</b>					
<b>Layer Sub-total - 116</b>					
<b>Feature Sub-total - 116</b>					
<b>Unit Subtotal - 116</b>					
<b>Unit: 500-205</b>					
<b>Feature:</b>					
<b>Layer: Topsoil</b>					
<b>Quadrant:</b>					
<b>Operation:</b>					
02380	29	creamware	undecorated	unidentifiable	
02381	4	creamware	undecorated	flatware	
02382	2	creamware	Bath pattern rim	flatware	Rm sherds.
02383	2	porcelain	undecorated	unidentifiable	Thermally altered.
02384	2	porcelain	undecorated	unidentifiable	
02385	7	pearlware	undecorated	unidentifiable	
02386	17	unidentifiable	unidentified	unidentifiable	
02387	1	unidentifiable	unidentified	unidentifiable	Thermally altered. Blue decoration is visible but application technique is unidentifiable.
02388	2	pearlware	undecorated	holloware	Wedge footings.
02389	4	unidentifiable	unidentified	unidentifiable	Exfoliated body sherds.
02390	1	porcelain	hand-painted, overglaze	unidentifiable	Chinese export porcelain with hand-painted overglaze motif. Paint has worn away but pattern is visible under light. Motif indistinguishable.
02391	2	creamware	undecorated	holloware	Handle fragments.
02392	3	pearlware	transfer print	unidentifiable	Sherds are too small to identify blue pattern.

## Ceramic Artifact Inventory

### The Butler Site (AhGs-18)

Cat#	Qty	Ware	Motif	Form	Comments
02393	1	pearlware	spatterware	unidentifiable	Body sherd with green paint.
02394	2	pearlware	hand-painted, early palette	unidentifiable	Green and blue paint. Design unidentifiable.
02395	1	pearlware	hand-painted, blue chinoise	unidentifiable	Blue parallel horizontal lines from a Chinoiserie motif.
02396	1	pearlware	hand-painted, monochrome	unidentifiable	Blue brush stroke - floral motif?
02397	1	pearlware	hand-painted, general	holloware	Thermally altered rim sherd. Two blue horizontal lines painted below the rim on interior and exterior.
02398	1	red earthenware, coarse	glazed	porringer	Thermally altered collarless rim sherd with reddish-brown glaze. Straight body and bevelled lip, dia. 5". Trailed slip applied for decoration but greatly exfoliated on interior. Unique ID: RED-POR3.
02399	2	red earthenware, coarse	glazed	holloware	Thermally altered. Dark brown glaze.
02400	1	red earthenware, coarse	glazed	holloware	Portion of handle moulded to the body like a Lug handle. Brown mottled glaze.
<b>Operation Sub-total - 86</b>					
<b>Quadrant Sub-total - 86</b>					
<b>Layer Sub-total - 86</b>					
<b>Feature Sub-total - 86</b>					
<b>Unit Subtotal - 86</b>					
<b>Unit: 500-204</b>					
<b>Feature:</b>					
<b>Layer: Topsoil</b>					
<b>Quadrant:</b>					
<b>Operation:</b>					
02360	8	pearlware	edgeware, scalloped	plate, twiffler	Green rim fragments. May match with Cat. 02340.
02361	10	creamware	undecorated	unidentifiable	
02362	5	creamware	undecorated	flatware	
02363	1	creamware	Royal rim	flatware	Rim fragment.
02364	2	porcelain	undecorated	holloware	Small wedged footings.
02365	1	porcelain	hand-painted, blue chinoise	saucer	Thermally altered. Chinese porcelain.
02366	1	porcelain	hand-painted, overglaze	unidentifiable	Chinese export porcelain with hand-painted overglaze. Paint has worn away but floral motif impression remains.
02367	1	pearlware	edgeware, scalloped	unidentifiable	Blue edgeware.
02368	1	pearlware	transfer print, blue willow	unidentifiable	Thermally altered..
02369	2	unidentifiable	unidentified	unidentifiable	Thermally altered.
02370	1	stoneware	slipped	holloware	Thermally altered.
02371	1	red earthenware, coarse	glazed	holloware	Dark brown mottled glaze.
02372	1	stoneware	slipped	holloware	Brown mottled glaze.
<b>Operation Sub-total - 35</b>					
<b>Quadrant Sub-total - 35</b>					



## Ceramic Artifact Inventory

### The Butler Site (AhGs-18)

Cat#	Qty	Ware	Motif	Form	Comments
<b>Layer Sub-total - 35</b>					
<b>Feature Sub-total - 35</b>					
<b>Unit Subtotal - 35</b>					
<b>Unit:</b> 500-203					
<b>Feature:</b>					
<b>Layer:</b> Topsoil					
<b>Quadrant:</b>					
<b>Operation:</b>					
02340	20	pearlware	edgeware, scalloped	plate, twiffler	Rim sherds, deep impressed curved lines, green edge; 3 mends between 9 sherds. Unique ID: PE-TWI01
02341	17	pearlware	undecorated	unidentifiable	
02342	13	creamware	undecorated	unidentifiable	
02343	26	creamware	undecorated	unidentifiable	Thermally altered.
02344	12	unidentifiable	unidentified	unidentifiable	Thermally altered.
02345	1	porcelain	hand-painted, blue chinoise	holloware	Thermally altered. Chinese porcelain. Foot is a small wedge. Interior base motif is blue floral/foliate.
02346	1	porcelain	undecorated	unidentifiable	
02347	1	tin enamelled	undecorated	unidentifiable	
02348	2	pearlware	transfer print	unidentifiable	Thermally altered. Blue geometric-floral motif and a landscape motif. Landscape transfer looks to have been slightly misapplied, i.e. it has slipped a bit.
02349	1	jackfield	glazed	holloware	Thermally altered.
02350	1	pearlware	transfer print	unidentifiable	Blue floral motif?
02351	1	red earthenware, coarse	glazed	holloware	Thermally altered. Dark reddish-brown mottled glaze.
02352	1	pearlware	hand-painted, early palette	unidentifiable	Brown line.
<b>Operation Sub-total - 97</b>					
<b>Quadrant Sub-total - 97</b>					
<b>Layer Sub-total - 97</b>					
<b>Feature Sub-total - 97</b>					
<b>Unit Subtotal - 97</b>					
<b>Unit:</b> 500-200					
<b>Feature:</b>					
<b>Layer:</b> Topsoil					
<b>Quadrant:</b>					
<b>Operation:</b>					
02320	26	creamware	undecorated	unidentifiable	
02321	13	creamware	undecorated	unidentifiable	Thermally altered.
02322	6	unidentifiable	unidentified	unidentifiable	Thermally altered.
02323	7	pearlware	undecorated	unidentifiable	
02324	2	unidentifiable	moulded	unidentifiable	Interior fluted moulding. Foot ring is a small wedge. Porcellaneous ceramic composition.

## Ceramic Artifact Inventory

### The Butler Site (AhGs-18)

Cat#	Qty	Ware	Motif	Form	Comments
02325	3	pearlware	hand-painted, general	unidentifiable	Blue floral and possible asterisk-star motif.
02326	1	porcelain	undecorated	unidentifiable	
02327	1	porcelain	hand-painted, overglaze	unidentifiable	Chinese export porcelain with hand-painted overglaze in red. Some paint has worn away. Thin red horizontal line parallel to rim. Body may be panelled and rim scalloped.
02328	1	porcelain	hand-painted, overglaze	unidentifiable	Thermally altered. Chinese export porcelain with hand-painted overglaze. Paint is no longer extant but motif can be seen when sherd is held up to light. May be a floral motif.
02329	1	pearlware	transfer print	unidentifiable	Blue. Smudged appearance and exfoliated so motif is unidentifiable.
02330	1	pearlware	hand-painted, general	unidentifiable	Thermally altered. Blue motif unidentifiable.
02331	1	red earthenware, coarse	glazed	holloware	Mottled reddish-brown glaze on interior and exterior.
02332	3	jackfield	glazed	holloware	Thermally altered.
<b>Operation Sub-total - 66</b>					
<b>Quadrant Sub-total - 66</b>					
<b>Layer Sub-total - 66</b>					
<b>Feature Sub-total - 66</b>					
<b>Unit Subtotal - 66</b>					
<b>Unit: 500-199</b>					
<b>Feature:</b>					
<b>Layer: Topsoil</b>					
<b>Quadrant:</b>					
<b>Operation:</b>					
02300	29	creamware	undecorated	unidentifiable	
02301	4	creamware	undecorated	flatware	
02302	6	creamware	undecorated	unidentifiable	Thermally altered.
02303	6	unidentifiable	unidentified	unidentifiable	Exfoliated body sherds.
02304	7	pearlware	undecorated	unidentifiable	
02305	2	pearlware	undecorated	unidentifiable	Thermally altered.
02306	1	porcelain	hand-painted, general	holloware	Thermally altered. Brown painted rim band on exterior and interior.
02307	1	red earthenware, coarse	glazed	holloware	Dark reddish-brown glaze.
02308	1	jackfield	glazed	holloware	Thermally altered.
02309	3	pearlware	hand-painted, early palette	unidentifiable	Floral in blue, green and brown; brown asterisk-star motif.
02310	4	pearlware	transfer print	unidentifiable	Thermally altered. Blue patterns unidentifiable.
02311	2	pearlware	transfer print	saucer	Thermally altered. Blue geometric foliate motif.

## Ceramic Artifact Inventory

### The Butler Site (AhGs-18)

Cat#	Qty	Ware	Motif	Form	Comments
02312	2	porcelain	hand-painted, overglaze	unidentifiable	Chinese export porcelain with hand-painted overglaze in red and black paint with gilding. Floral motif. Some paint has worn off leaving an impression of the design.
02313	1	pearlware	edgeware, scalloped	unidentifiable	Green edgeware.
02314	2	creamware	undecorated	unidentifiable	
02315	1	white salt-glazed stoneware	Royal rim	flatware	Rim sherd.
02316	1	white salt-glazed stoneware	slipped	holloware	Incised banding with thick white slip finish.
<b>Operation Sub-total - 73</b>					
<b>Quadrant Sub-total - 73</b>					
<b>Layer Sub-total - 73</b>					
<b>Feature Sub-total - 73</b>					
<b>Unit Subtotal - 73</b>					
<b>Unit:</b> 500-198					
<b>Feature:</b>					
<b>Layer:</b> Topsoil					
<b>Quadrant:</b>					
<b>Operation:</b>					
02280	44	creamware	undecorated	unidentifiable	
02281	2	creamware	undecorated	flatware	
02282	2	creamware	undecorated	holloware	Oblong-shaped intertwined strands forming a handle.
02283	1	creamware	undecorated	holloware	
02284	10	creamware	undecorated	unidentifiable	Thermally altered.
02285	5	pearlware	undecorated	unidentifiable	
02286	1	pearlware	hand-painted, general	unidentifiable	Blue decorative motif unidentifiable.
02287	1	unidentifiable	moulded	unidentifiable	Fluted moulding on exterior side. Porcellaneous ceramic composition.
02288	1	pearlware	hand-painted, early palette	unidentifiable	Brown line.
02289	1	pearlware	transfer print	unidentifiable	Blue geometric pattern of diamonds with central crosses.
02290	1	pearlware	hand-painted, general	saucer	Blue motif. Horizontal line below rim from which branches of buds radiate.
02291	1	creamware	transfer print	holloware	Blue design is indistinguishable and somewhat mottled on interior. An early palette brown hand-painted line embellishes the top edge of the rim.
02292	1	pearlware	hand-painted, general	unidentifiable	Thermally altered. Blue motif indistinguishable.
02293	1	pearlware	moulded	unidentifiable	Body sherd with interior fluted moulding. One edge shows the bottom of a transferprint, possibly along the upper body below the rim. Design is unidentifiable.
02294	2	pearlware	transfer print	unidentifiable	Rim sherds with blue honeycomb border band from rim into body on interior.

## Ceramic Artifact Inventory

### The Butler Site (AhGs-18)

Cat#	Qty	Ware	Motif	Form	Comments
02295	7	unidentifiable	unidentified	unidentifiable	Thermally altered.
02296	2	porcelain	hand-painted, overglaze	unidentifiable	Thermally altered Chinese export porcelain rim sherds. Hand-painted overglaze in red still visible on one piece. Both sherds show that the paint has been worn off but the motif is still visible as a floral decoration.
02297	1	porcelain	hand-painted, overglaze	unidentifiable	Chinese export porcelain with hand-painted overglaze in red and black paint. Motif is indistinguishable.
02298	3	red earthenware, coarse	glazed	holloware	Thermally altered. Dark brown mottled glaze.
02299	2	unidentifiable	unidentified	unidentifiable	Exfoliated body sherds.
18860	1	black basalt	undecorated	holloware	Undecorated.
<b>Operation Sub-total - 90</b>					
<b>Quadrant Sub-total - 90</b>					
<b>Layer Sub-total - 90</b>					
<b>Feature Sub-total - 90</b>					
<b>Unit Subtotal - 90</b>					
<b>Unit: 500-197</b>					
<b>Feature:</b>					
<b>Layer: Topsoil</b>					
<b>Quadrant:</b>					
<b>Operation:</b>					
02260	38	creamware	undecorated	unidentifiable	
02261	5	creamware	undecorated	flatware	
02262	6	creamware	undecorated	unidentifiable	Thermally altered.
02263	1	creamware	hand-painted, early palette	unidentifiable	Thermally altered. Remnants of red hand-painted motif. Floral?
02264	2	pearlware	edgeware, scalloped	unidentifiable	Green edgeware.
02265	2	pearlware	hand-painted, general	unidentifiable	Blue foliate motif.
02266	2	porcelain	hand-painted, overglaze	unidentifiable	Thermally altered. Chinese export porcelain with hand-painted overglaze in red and black paint. Motif may be floral.
02267	1	pearlware	spatterware	unidentifiable	Body sherd with blue and green paint.
02268	5	unidentifiable	unidentified	unidentifiable	Thermally altered.
02269	1	unidentifiable	moulded	unidentifiable	Thermally altered. Moulded interior of body sherd is fluted. Porcellaneous ceramic composition.
02270	1	porcelain	unidentified	holloware	Thermally altered. Porcelain footring from a holloware vessel.
02271	1	red earthenware, coarse	glazed	holloware	Thermally altered. Interior glossy glaze is mottled dark reddish-brown. Exterior glaze is a red paste finish.
<b>Operation Sub-total - 65</b>					
<b>Quadrant Sub-total - 65</b>					
<b>Layer Sub-total - 65</b>					
<b>Feature Sub-total - 65</b>					

## Ceramic Artifact Inventory

### The Butler Site (AhGs-18)

Cat#	Qty	Ware	Motif	Form	Comments
<b>Unit Subtotal -</b>		65			
<b>Unit:</b> 500-196					
<b>Feature:</b>					
<b>Layer:</b> Topsoil					
<b>Quadrant:</b>					
<b>Operation:</b>					
02240	31	creamware	undecorated	unidentifiable	
02241	9	creamware	undecorated	unidentifiable	Thermally altered.
02242	3	creamware	undecorated	flatware	
02243	1	creamware	Royal rim	flatware	
02244	5	pearlware	transfer print	unidentifiable	Blue landscape motifs.
02245	4	unidentifiable	unidentified	unidentifiable	Thermally altered.
02246	1	unidentifiable	hand-painted, general	unidentifiable	Thermally altered. Blue brush stroke. Motif unidentifiable.
02247	1	pearlware	hand-painted, early palette	unidentifiable	Brown line.
02248	1	unidentifiable	moulded	unidentifiable	Interior fluted moulding. Porcellaneous ceramic composition.
02249	1	black basalt	moulded	holloware	Rim sherd with floral/foliate moulding motif.
02250	1	red earthenware, coarse	glazed	holloware	Thermally altered. Mottled dark brown interior glaze.
02251	1	red earthenware, coarse	glazed	holloware	Light brown mottled glaze.
02252	1	porcelain	hand-painted, overglaze	holloware	Chinese export porcelain rimsherd with hand-painted overglaze in red and black with gilding. Rosette border band on interior below rim. Horizontal banding with floral embellishment on exterior below rim.
02253	1	porcelain	hand-painted, overglaze	unidentifiable	Chinese export porcelain with hand-painted overglaze in red and black paint. Motif is probably floral. Some of the paint has worn off.
<b>Operation Sub-total -</b>		61			
<b>Quadrant Sub-total -</b>		61			
<b>Layer Sub-total -</b>		61			
<b>Feature Sub-total -</b>		61			
<b>Unit Subtotal -</b>		61			
<b>Unit:</b> 500-194					
<b>Feature:</b>					
<b>Layer:</b> Topsoil					
<b>Quadrant:</b>					
<b>Operation:</b>					
02220	53	creamware	undecorated	unidentifiable	
02221	7	creamware	undecorated	flatware	
02222	1	creamware	undecorated	holloware	Exterior moulding of foot base and a bit of panelling for the body.
02223	4	unidentifiable	unidentified	unidentifiable	Exfoliated body sherds.
02224	9	creamware	undecorated	flatware	Rim sherds.

## Ceramic Artifact Inventory

### The Butler Site (AhGs-18)

Cat#	Qty	Ware	Motif	Form	Comments
02225	5	unidentifiable	unidentified	unidentifiable	Thermally altered.
02226	3	pearlware	transfer print, blue chinoise	unidentifiable	
02227	1	pearlware	transfer print	unidentifiable	Blue. Design indistinguishable.
02228	3	pearlware	undecorated	unidentifiable	
02229	1	pearlware	edgeware, scalloped	unidentifiable	Green edge rim sherd.
02230	1	unidentifiable	unidentified	holloware	Thermally altered. Foot ring with thick wedge.
02231	1	pearlware	transfer print	unidentifiable	Blue rim sherd with geometric "basket-weave" pattern below rim on interior side.
02232	3	red earthenware, coarse	glazed	holloware	Thermally altered. Dark reddish-brown mottled glaze.
02233	3	porcelain	hand-painted, overglaze	unidentifiable	Chinese export porcelain with hand-painted overglaze floral motif still visible although paint has worn off.
02234	2	porcelain	undecorated	unidentifiable	
02235	3	porcelain	hand-painted, overglaze	saucer	Chinese export porcelain footring/base painted overglaze in red and black. One sherd has the head of a Chinese person with architectural details in the background. The other sherd has floral in-fill. These saucer sherds may match with Cat. 00778, 02189, 04462.
02236	1	porcelain	moulded	teacup	Thermally altered body/base sherd with moulded fluted body panel.
02237	1	red earthenware, coarse	glazed	bowl, general	Thermally altered rim sherd with crudely applied collar. Impressed string line on collar, wide flat lip. Dark brown mottled glaze on interior and collar. Unique ID: EB04.
<b>Operation Sub-total - 102</b>					
<b>Quadrant Sub-total - 102</b>					
<b>Layer Sub-total - 102</b>					
<b>Feature Sub-total - 102</b>					
<b>Unit Subtotal - 102</b>					
<b>Unit:</b> 500-193					
<b>Feature:</b>					
<b>Layer:</b> Topsoil					
<b>Quadrant:</b>					
<b>Operation:</b>					
02200	1	porcelain	hand-painted, overglaze	teacup	Chinese export porcelain rim/body with painted figures in red and black. Female seated playing a 3-string instrument. Rosette band below rim. May match up with Cat. 01682 although they do not mend.

## Ceramic Artifact Inventory

### The Butler Site (AhGs-18)

Cat#	Qty	Ware	Motif	Form	Comments
02201	2	porcelain	hand-painted, overglaze	unidentifiable	Chinese export porcelain with hand-painted overglaze in red. Painted motif is a band of a straight horizontal line, a scalloped line below, and dots accentuating the scallop points. Rim is also scalloped and the body may have panelling.
02202	53	creamware	undecorated	unidentifiable	
02203	1	unidentifiable	undecorated	unidentifiable	Thermally altered.
02204	1	stoneware	slipped	holloware	Mottled reddish-brown glaze on exterior.
02205	2	pearlware	undecorated	unidentifiable	Thermally altered.
02206	1	pearlware	shell edge	unidentifiable	Brown feathering from rim into interior of body. Rim sherd is also scalloped and the body sherd may be panelled.
02207	1	pearlware	undecorated	unidentifiable	
02208	1	pearlware	transfer print	holloware	Thermally altered. Blue transferprint honeycomb pattern below rim. Decorated on interior and exterior.
02209	1	porcelain	hand-painted, overglaze	unidentifiable	Chinese export porcelain with hand-painted overglaze in red paint. Motif is banding on interior side below rim. Red paint is heavily worn.
02210	1	red earthenware, coarse	glazed	holloware	Dark reddish-brown glaze.
02211	1	red earthenware, coarse	glazed	holloware	Light orangish-brown mottled glaze.
02212	1	unidentifiable	transfer print	unidentifiable	Thermally altered. Blue transferprint. Floral motif.
02213	1	porcelain	hand-painted, blue chinoise	saucer	Chinese porcelain foot ring with part of base. Blue house and water motif on interior body portion.
<b>Operation Sub-total - 68</b>					
<b>Quadrant Sub-total - 68</b>					
<b>Layer Sub-total - 68</b>					
<b>Feature Sub-total - 68</b>					
<b>Unit Subtotal - 68</b>					
<b>Unit:</b> 500-192					
<b>Feature:</b>					
<b>Layer:</b> Topsoil					
<b>Quadrant:</b>					
<b>Operation:</b>					
02180	60	creamware	undecorated	unidentifiable	
02181	4	creamware	undecorated	unidentifiable	Thermally altered.
02182	14	unidentifiable	unidentified	unidentifiable	Thermally altered.
02183	2	unidentifiable	unidentified	unidentifiable	Exfoliated.
02184	2	porcelain	undecorated	unidentifiable	
02185	1	jackfield	glazed	holloware	Thermally altered.
02186	1	red earthenware, coarse	glazed	holloware	Mottled green, light brown and dark brown glaze.

## Ceramic Artifact Inventory

### The Butler Site (AhGs-18)

Cat#	Qty	Ware	Motif	Form	Comments
02187	1	pearlware	undecorated	unidentifiable	
02188	1	red earthenware, coarse	glazed	holloware	Thermally altered. Interior dark reddish-brown mottled glaze.
02189	1	porcelain	hand-painted, overglaze	saucer	Chinese export porcelain footring/base painted overglaze in red and black with gilding. Man playing an instrument?
02190	1	porcelain	hand-painted, overglaze	unidentifiable	Thermally altered. Chinese export porcelain with hand-painted overglaze in red and black bands on and below the interior of the rim.
02191	2	porcelain	hand-painted, overglaze	unidentifiable	Thermally altered. Chinese export porcelain with hand-painted overglaze in red and black. Rosette band below rim with horizontal black lines below this floral band.
02192	2	unidentifiable	moulded	flatware	Thermally altered. Moulded fluted pattern on interior side of sherds. Porcellaneous ceramic composition.
02193	2	pearlware	transfer print	unidentifiable	Body sherds with geometric blue motifs.
02194	2	pearlware	hand-painted, general	unidentifiable	Unidentifiable blue decorative pattern.
02195	1	white salt-glazed stoneware	moulded	holloware	Thermally altered. Moulded salt-glazed. Unidentifiable moulded design.
02196	1	red earthenware, coarse	glazed	holloware	Thermally altered. Dark brown mottled glaze.

**Operation Sub-total - 98**

**Quadrant Sub-total - 98**

**Layer Sub-total - 98**

**Feature Sub-total - 98**

**Unit Subtotal - 98**

**Unit:** 500-190

**Feature:**

**Layer:** Topsoil

**Quadrant:**

**Operation:**

02150	184	creamware	undecorated	unidentifiable	
02151	43	creamware	undecorated	unidentifiable	Thermally altered.
02152	23	unidentifiable	unidentified	unidentifiable	Exfoliated body sherds.
02153	18	unidentifiable	unidentified	unidentifiable	Thermally altered.
02154	4	unidentifiable	hand-painted, general	unidentifiable	Thermally altered. Blue motif unidentifiable.
02155	2	creamware	undecorated	flatware	Rm sherds.
02156	18	pearlware	undecorated	unidentifiable	
02157	2	buff earthenware	glazed	holloware	Body sherd with clear glaze.
02158	2	red earthenware, coarse	glazed	holloware	Orangish-brown glaze.
02159	1	red earthenware, coarse	glazed	holloware	Mottled brown glaze.
02160	4	red earthenware, coarse	glazed	holloware	Thermally altered dark brown mottled glaze.



## Ceramic Artifact Inventory

### The Butler Site (AhGs-18)

Cat#	Qty	Ware	Motif	Form	Comments
02161	1	pearlware	transfer print	unidentifiable	Blue architectural motif.
02162	1	pearlware	edgeware, general	unidentifiable	Blue edge rim sherd.
02163	6	porcelain	hand-painted, overglaze	holloware	Chinese export porcelain with hand-painted overglaze in red and black. Geometric undulating chain motif and floral motifs. Some overglaze has worn away leaving an impression of the motif.
02164	1	tin enamelled	undecorated	unidentifiable	
02165	3	pearlware	hand-painted, blue chinoise	unidentifiable	Blue geometric motif.
02166	1	pearlware	hand-painted, early palette	unidentifiable	Small part of a green detail. Motif design otherwise unidentifiable.
02167	1	pearlware	transfer print	unidentifiable	Blue horizontal floral band below rim.
02168	1	porcelain	hand-painted, blue chinoise	unidentifiable	Chinese porcelain. Blue bird/insect motif.
02169	1	porcelain	hand-painted, blue chinoise	unidentifiable	Alternating single and double blue line crosshatching in a band below the rim.
02170	1	porcelain	undecorated	unidentifiable	
02171	1	porcelain	undecorated	unidentifiable	Thermally altered.
<b>Operation Sub-total - 319</b>					
<b>Quadrant Sub-total - 319</b>					
<b>Layer Sub-total - 319</b>					
<b>Feature Sub-total - 319</b>					
<b>Unit Subtotal - 319</b>					
<b>Unit: 500-185</b>					
<b>Feature:</b>					
<b>Layer: Topsoil</b>					
<b>Quadrant:</b>					
<b>Operation:</b>					
02120	329	creamware	undecorated	unidentifiable	
02121	30	creamware	undecorated	unidentifiable	Thermally altered.
02122	8	creamware	undecorated	flatware	Rim sherds.
02123	20	unidentifiable	unidentified	unidentifiable	Exfoliated body sherds.
02124	49	unidentifiable	unidentified	unidentifiable	Thermally altered.
02125	25	pearlware	undecorated	unidentifiable	
02126	1	unidentifiable	moulded	flatware	Body sherd moulded on interior side in a fluted motif. Porcellaneous ceramic composition.
02127	3	pearlware	hand-painted, general	unidentifiable	Blue.
02128	6	porcelain	hand-painted, overglaze	unidentifiable	Chinese export porcelain with hand-painted overglaze in red and black geometric and floral motifs. Some overglaze has worn off.
02129	2	porcelain	unidentified	unidentifiable	Thermally altered.
02130	2	porcelain	hand-painted, blue chinoise	unidentifiable	Blue foliate motif.
02131	1	pearlware	transfer print	holloware	Brown transferprint in geometric motifs below the rim on interior and exterior.

## Ceramic Artifact Inventory

### The Butler Site (AhGs-18)

Cat#	Qty	Ware	Motif	Form	Comments
02132	1	pearlware	edgeware, general	unidentifiable	Green edgeware, but rim not extant.
02133	1	tin enamelled	unidentified	unidentifiable	Small fragment of decoration shows hand-painted thin blue line. Motif unknown.
02134	2	pearlware	factory slip, banded	holloware	Blue bands.
02135	1	pearlware	edgeware, scalloped	unidentifiable	Blue edgeware.
02136	2	pearlware	hand-painted, early palette	unidentifiable	Foral motif in yellow, blue and brown.
02137	1	white salt-glazed stoneware	slipped	holloware	Engine turned horizontal lines evident on the exterior body. The external slip is a dark bluish-black colour thickly coated onto the ceramic matrix.
02138	3	pearlware	transfer print	unidentifiable	Body sherds with blue floral, architectural and agricultural scenes.
02139	3	pearlware	hand-painted, general	unidentifiable	Thermally altered. Blue motif unidentifiable.
02140	1	unidentifiable	hand-painted, blue chinoise	unidentifiable	Thermally altered.
02141	1	jackfield	glazed	holloware	Thermally altered.
02142	6	red earthenware, coarse	glazed	holloware	Mottled brown glaze.
02143	7	red earthenware, coarse	glazed	holloware	Dark brown mottled glaze.
02144	2	red earthenware, coarse	glazed	holloware	Reddish-brown glaze.
02145	2	red earthenware, coarse	unidentified	holloware	Exfoliated body sherds.

**Operation Sub-total - 509**

**Quadrant Sub-total - 509**

**Layer Sub-total - 509**

**Feature Sub-total - 509**

**Unit Subtotal - 509**

**Unit:** 499-205

**Feature:**

**Layer:** Topsoil

**Quadrant:**

**Operation:**

02110	1	creamware	undecorated	bowl, general	Foot ring and part of base from a bowl.
02111	4	creamware	undecorated	unidentifiable	
02112	2	creamware	undecorated	flatware	Rim sherds.
02113	3	pearlware	hand-painted, blue chinoise	unidentifiable	
02114	2	pearlware	undecorated	unidentifiable	Thermally altered.
02115	2	pearlware	transfer print	unidentifiable	Blue.
02116	1	porcelain	undecorated	holloware	Wedge foot from a holloware vessel.

**Operation Sub-total - 15**

**Quadrant Sub-total - 15**

**Layer Sub-total - 15**

**Feature Sub-total - 15**

**Feature:** 3 East

**Layer:** Fill

**Quadrant:**

**Operation:**

## Ceramic Artifact Inventory

### The Butler Site (AhGs-18)

Cat#	Qty	Ware	Motif	Form	Comments
08980	14	creamware	undecorated	saucer	12 sherds mend together. Plain creamware saucer with small wedge shaped foot ring. Unique ID: CRE-SAU5.
<i>Operation Sub-total - 14</i>					
<i>Quadrant Sub-total - 14</i>					
<i>Layer Sub-total - 14</i>					
<i>Feature Sub-total - 14</i>					
<i>Unit Subtotal - 29</i>					
<b>Unit:</b> 499-204					
<b>Feature:</b>					
<b>Layer:</b> Topsoil					
<b>Quadrant:</b>					
<b>Operation:</b>					
02069	1	stoneware	slipped	holloware	Mottled light reddish-brown glaze on exterior.
02090	58	creamware	undecorated	unidentifiable	
02091	20	pearlware	undecorated	unidentifiable	
02092	3	creamware	undecorated	flatware	Rim sherds.
02093	3	porcelain	hand-painted, overglaze	unidentifiable	Chinese export porcelain with hand-painted overglaze in red, black and gold. Floral motifs.
02094	7	unidentifiable	unidentified	unidentifiable	Thermally altered.
02095	1	black basalt	undecorated	holloware	Thermally altered.
02096	1	rosso antico	moulded	lid	Thermally altered lid fragment moulded with a floral garland. From Wedgewood tea service? Unique ID: RA-POT1.
02097	2	red earthenware, coarse	glazed	holloware	Thermally altered. Mottled reddish-brown glaze.
02098	4	pearlware	transfer print	unidentifiable	Blue transferprint.
02099	1	stoneware	lustre	holloware	Thermally altered.
02100	1	porcelain	hand-painted, blue chinoise	unidentifiable	Thermally altered. Chinese porcelain.
02101	1	porcelain	undecorated	unidentifiable	
02102	1	pearlware	moulded	unidentifiable	Body sherd moulded into horizontal ribs.
02103	1	pearlware	transfer print	unidentifiable	Blue transferprinted floral motif.
02104	1	canary ware	undecorated	unidentifiable	
02105	2	pearlware	edgeware, scalloped	unidentifiable	Green edgeware.
02106	1	pearlware	edgeware, scalloped	unidentifiable	Blue edgeware.
02107	2	pearlware	hand-painted, general	unidentifiable	Blue horizontal line detail and asterisk-star motifs.
02108	3	pearlware	hand-painted, early palette	unidentifiable	Thermally altered. Floral and linear motifs. Colours visible: yellow, brown, green and orange.
<i>Operation Sub-total - 114</i>					
<i>Quadrant Sub-total - 114</i>					
<i>Layer Sub-total - 114</i>					

## Ceramic Artifact Inventory

### The Butler Site (AhGs-18)

Cat#	Qty	Ware	Motif	Form	Comments
<b>Feature Sub-total - 114</b>					
<b>Unit Subtotal - 114</b>					
<b>Unit:</b> 499-203					
<b>Feature:</b>					
<b>Layer:</b> Topsoil					
<b>Quadrant:</b>					
<b>Operation:</b>					
02070	45	creamware	undecorated	unidentifiable	
02071	14	pearlware	undecorated	unidentifiable	
02072	20	unidentifiable	unidentified	unidentifiable	Thermally altered.
02073	3	jackfield	glazed	holloware	Thermally altered.
02074	1	black basalt	undecorated	holloware	
02075	1	stoneware	slipped	holloware	Dark brown glaze on exterior, light brown glaze on interior.
02076	2	pearlware	edgeware, scalloped	unidentifiable	Green edgeware rim.
02077	3	pearlware	hand-painted, early palette	unidentifiable	Horizontal brown line and floral motif in yellow and blue.
02078	4	pearlware	transfer print	unidentifiable	Blue transferprint.
02079	1	red earthenware, coarse	glazed	holloware	Reddish-brown glaze.
02080	1	red earthenware, coarse	glazed	holloware	Dark brown glaze.
02081	3	unidentifiable	unidentified	unidentifiable	Exfoliated body sherds.
<b>Operation Sub-total - 98</b>					
<b>Quadrant Sub-total - 98</b>					
<b>Layer Sub-total - 98</b>					
<b>Feature Sub-total - 98</b>					
<b>Unit Subtotal - 98</b>					
<b>Unit:</b> 499-197					
<b>Feature:</b>					
<b>Layer:</b> Topsoil					
<b>Quadrant:</b>					
<b>Operation:</b>					
02060	25	creamware	undecorated	unidentifiable	
02061	5	pearlware	undecorated	unidentifiable	
02062	1	unidentifiable	unidentified	unidentifiable	Exfoliated body sherd.
02063	1	pearlware	hand-painted, early palette	unidentifiable	Floral motif with yellow, blue and brown paint.
02064	1	pearlware	hand-painted, blue chinoise	unidentifiable	
02065	1	pearlware	transfer print, blue willow	unidentifiable	
02066	1	porcelain	undecorated	unidentifiable	Thermally altered.
02067	1	red earthenware, coarse	unidentified	holloware	Exfoliated body sherd.
<b>Operation Sub-total - 36</b>					
<b>Quadrant Sub-total - 36</b>					
<b>Layer Sub-total - 36</b>					
<b>Feature Sub-total - 36</b>					
<b>Feature:</b> 3 North					
<b>Layer:</b> Fill					

## Ceramic Artifact Inventory

### The Butler Site (AhGs-18)

Cat#	Qty	Ware	Motif	Form	Comments
<b>Quadrant:</b>					
<b>Operation:</b>					
08970	5	creamware	undecorated	unidentifiable	
08971	2	pearlware	undecorated	unidentifiable	
08972	1	porcelain	Hand-painted, overglaze	holloware	Chinese porcelain with black and red hand-painted overglaze on exterior. Geometric motif part of larger architectural component of the scene.
08973	1	porcelain	Hand-painted, overglaze	unidentifiable	Thermally altered. Chinese porcelain with remnant hand-painted overglaze. Motif unidentifiable.
08974	3	unidentifiable	unidentified	unidentifiable	Thermally altered and exfoliated.
<i>Operation Sub-total - 12</i>					
<i>Quadrant Sub-total - 12</i>					
<i>Layer Sub-total - 12</i>					
<i>Feature Sub-total - 12</i>					
<i>Unit Subtotal - 48</i>					
<b>Unit:</b> 499-196					
<b>Feature:</b>					
<b>Layer:</b> Topsoil					
<b>Quadrant:</b>					
<b>Operation:</b>					
02040	27	creamware	undecorated	unidentifiable	
02041	4	creamware	undecorated	unidentifiable	Thermally altered.
02042	1	pearlware	undecorated	holloware	Partial handle.
02043	1	pearlware	undecorated	unidentifiable	
02044	5	creamware	undecorated	unidentifiable	Thermally altered.
02045	1	porcelain	undecorated	unidentifiable	
02046	1	jackfield	glazed	holloware	Thermally altered.
02047	2	creamware	hand-painted, early palette	unidentifiable	Blue, brown and green paint. One sherd exhibits a blue dot while the other has a partial green leaf outlined in brown.
02048	2	unidentifiable	transfer print	flatware	Thermally altered. Blue transferprint.
02049	1	pearlware	hand-painted, blue chinoise	saucer	
02050	2	pearlware	transfer print, blue chinoise	saucer	Mended blue-printed rim sherd with horizontal band of blue and geometric diaper and "basket" weave with floral motifs below. Unique ID: PE-SAU7
02051	1	pearlware	transfer print	unidentifiable	Thermally altered blue transferprint.
<i>Operation Sub-total - 48</i>					
<i>Quadrant Sub-total - 48</i>					
<i>Layer Sub-total - 48</i>					
<i>Feature Sub-total - 48</i>					
<b>Feature:</b> 3 (North Wa					
<b>Layer:</b> Fill					
<b>Quadrant:</b>					
<b>Operation:</b>					

## Ceramic Artifact Inventory

### The Butler Site (AhGs-18)

Cat#	Qty	Ware	Motif	Form	Comments
08950	1	creamware	Royal rim	meat dish	Rim sherd. Unique ID: CRE-MD1.
08951	12	creamware	undecorated	unidentifiable	
08952	2	pearlware	undecorated	unidentifiable	
08953	3	pearlware	Hand-painted, Blue Chinois	saucer	Landscape motif.
08954	1	white salt-glazed stoneware	moulded	flatware	Moulded rim. Unidentifiable moulding.
08955	1	pearlware	transfer print	flatware	Blue transferprint on interior of base. Architectural motif.
08956	1	porcelain	Hand-painted, overglaze	saucer	Thermally altered. Chinese porcelain with hand-painted overglaze on interior. Rosette border below rim. Geometric pattern on body - scene is unidentifiable. Unique ID: CHI-SAUI6.
08957	1	pearlware	transfer print, Blue Chinois	saucer	Blue geometric motif below a blue band below the rim on interior. Mends with Cat. 08583. Unique ID: PE-SAUI7.
08958	1	pearlware	Hand-painted, Blue Chinois	saucer	Band of cross-hatching below interior rim. Unique ID: PE-SAUI23.
08959	3	pearlware	transfer print, Blue Chinois	flatware	Blue landscape scene. High wedge footring. Likely a saucer. Three sherds mend together.
08960	18	pearlware	Edgeware, scalloped	plate, twiffler	Mended body and rim sherds, green scalloped edgeware (rococo) with curved impressed lines and buds. Half of a plate with 8" diameter. Unique ID: PE-TWI2.
08961	2	unidentifiable	unidentified	unidentifiable	Thermally altered.
<b>Operation Sub-total - 46</b>					
<b>Quadrant Sub-total - 46</b>					
<b>Layer Sub-total - 46</b>					
<b>Feature Sub-total - 46</b>					
<b>Unit Subtotal - 94</b>					
<b>Unit: 499-195</b>					
<b>Feature:</b>					
<b>Layer: Topsoil</b>					
<b>Quadrant:</b>					
<b>Operation:</b>					
02030	31	creamware	undecorated	unidentifiable	
02031	9	creamware	undecorated	unidentifiable	Thermally altered.
02032	9	unidentifiable	unidentified	unidentifiable	Thermally altered.
02033	3	unidentifiable	unidentified	unidentifiable	Thermally altered.
02034	2	pearlware	hand-painted, blue chinoise	unidentifiable	Geometric motifs.
02035	2	porcelain	hand-painted, blue chinoise	unidentifiable	Chinese porcelain. Blue geometric and floral motifs.
02036	3	porcelain	hand-painted, overglaze	unidentifiable	Chinese export porcelain with hand-painted overglaze in red and black floral motifs. Some overglaze paint has worn off.

## Ceramic Artifact Inventory

### The Butler Site (AhGs-18)

Cat#	Qty	Ware	Motif	Form	Comments
02037	1	tin enamelled	unidentified	unidentifiable	Blue painted stroke on body.
02038	1	pearlware	transfer print	unidentifiable	Blue transferprint. Indistinguishable design.
02039	1	white salt-glazed stoneware	moulded	unidentifiable	Moulded with concentric circular lines.
<b>Operation Sub-total - 62</b>					
<b>Quadrant Sub-total - 62</b>					
<b>Layer Sub-total - 62</b>					
<b>Feature Sub-total - 62</b>					
<b>Unit Subtotal - 62</b>					
<b>Unit:</b> 499-194					
<b>Feature:</b>					
<b>Layer:</b> Topsoil					
<b>Quadrant:</b>					
<b>Operation:</b>					
02010	49	creamware	undecorated	unidentifiable	
02011	10	creamware	undecorated	unidentifiable	Thermally altered.
02012	1	creamware	undecorated	unidentifiable	
02014	1	pearlware	hand-painted, monochrome	saucer	Blue floral motif on interior portion of body. Foot is a low wedge.
02015	1	red earthenware, coarse	unidentified	holloware	Thermally altered. No glaze extant.
02016	3	red earthenware, coarse	glazed	holloware	Reddish brown glaze.
02017	9	unidentifiable	unidentified	unidentifiable	Thermally altered.
02018	6	porcelain	undecorated	unidentifiable	
02019	4	porcelain	hand-painted, overglaze	unidentifiable	Chinese export porcelain with hand-painted overglaze in black and red paint. Motifs are geometric and floral.
02020	2	porcelain	hand-painted, blue chinoise	unidentifiable	Chinese blue hand-painted porcelain with foliate motif.
02021	2	pearlware	transfer print	unidentifiable	Blue geometric transferprint.
02022	1	tin enamelled	undecorated	unidentifiable	
02023	1	creamware	unidentified	unidentifiable	Moulded braided coils.
02024	1	unidentifiable	moulded	unidentifiable	Thermally altered. Body interior has fluted moulding. Porcellaneous ceramic composition.
02025	1	porcelain	undecorated	unidentifiable	Thermally altered.
02026	1	unidentifiable	unidentified	unidentifiable	Exfoliated body sherd.
<b>Operation Sub-total - 93</b>					
<b>Quadrant Sub-total - 93</b>					
<b>Layer Sub-total - 93</b>					
<b>Feature Sub-total - 93</b>					
<b>Unit Subtotal - 93</b>					
<b>Unit:</b> 499-193					
<b>Feature:</b>					
<b>Layer:</b> Topsoil					
<b>Quadrant:</b>					
<b>Operation:</b>					
01990	77	creamware	undecorated	unidentifiable	

## Ceramic Artifact Inventory

### The Butler Site (AhGs-18)

Cat#	Qty	Ware	Motif	Form	Comments
01991	7	creamware	undecorated	flatware	Rim sherds.
01992	9	pearlware	undecorated	unidentifiable	
01993	10	pearlware	hand-painted, blue chinoise	unidentifiable	Blue triple line crosshatching. Chinoiserie.
01994	1	pearlware	transfer print	unidentifiable	Blue floral motif.
01995	1	creamware	moulded	holloware	Body with "basket weave" moulding.
01996	1	pearlware	edgware, scalloped	unidentifiable	Green edgware rim sherd.
01997	4	porcelain	hand-painted, overglaze	unidentifiable	Chinese export porcelain with hand-painted overglaze in red, black and gold. Geometric motifs.
01998	1	porcelain	hand-painted, general	unidentifiable	Thermally altered. Blue.
01999	1	porcelain	undecorated	unidentifiable	Thermally altered.
02000	1	red earthenware, coarse	glazed	holloware	Mottled light brown glaze.
02001	3	red earthenware, coarse	glazed	holloware	Thermally altered. Mottled dark brown glaze.
02002	9	unidentifiable	unidentified	unidentifiable	Thermally altered.
<i>Operation Sub-total - 125</i>					
<i>Quadrant Sub-total - 125</i>					
<i>Layer Sub-total - 125</i>					
<i>Feature Sub-total - 125</i>					
<i>Unit Subtotal - 125</i>					
<b>Unit:</b> 499-192					
<b>Feature:</b>					
<b>Layer:</b> Topsoil					
<b>Quadrant:</b>					
<b>Operation:</b>					
01970	58	creamware	undecorated	unidentifiable	
01971	21	creamware	undecorated	unidentifiable	Thermally altered.
01972	1	creamware	Bath pattern rim	flatware	
01973	2	unidentifiable	unidentified	unidentifiable	Thermally altered.
01974	4	unidentifiable	unidentified	unidentifiable	Exfoliated body sherds.
01975	1	red earthenware, coarse	glazed	holloware	Light orange-brown mottled glaze.
01976	1	red earthenware, coarse	glazed	holloware	Reddish-brown mottled glaze.
01977	1	red earthenware, coarse	unidentified	holloware	Unglazed, exfoliated.
01978	1	red earthenware, coarse	unidentified	holloware	Thermally altered, unglazed rim sherd.
01979	1	red earthenware, coarse	glazed	holloware	Brown and green mottled glaze.
01980	1	porcelain	hand-painted, blue chinoise	unidentifiable	Blue floral motif.
01981	4	porcelain	hand-painted, overglaze	unidentifiable	Chinese export porcelain with hand-painted overglaze in red and black floral motifs. Some pieces have the overglaze paint worn off but motif impression is still visible.
01982	1	porcelain	hand-painted, blue chinoise	unidentifiable	Thermally altered.
01983	7	pearlware	undecorated	unidentifiable	
01984	1	pearlware	hand-painted, early palette	unidentifiable	Thermally altered. Asterisk-star motif.



## Ceramic Artifact Inventory

### The Butler Site (AhGs-18)

Cat#	Qty	Ware	Motif	Form	Comments
01985	2	pearlware	hand-painted, general	unidentifiable	Blue cross-hatching and unidentifiable motif.
01986	1	pearlware	transfer print	unidentifiable	Blue floral motif.
01987	3	white salt-glazed stoneware	undecorated	unidentifiable	
01988	1	jackfield	glazed	holloware	Thermally altered.
<i>Operation Sub-total - 112</i>					
<i>Quadrant Sub-total - 112</i>					
<i>Layer Sub-total - 112</i>					
<i>Feature Sub-total - 112</i>					
<i>Unit Subtotal - 112</i>					
<b>Unit:</b> 499-175					
<b>Feature:</b>					
<b>Layer:</b> Topsoil					
<b>Quadrant:</b>					
<b>Operation:</b>					
01950	50	creamware	undecorated	unidentifiable	
01951	8	creamware	undecorated	unidentifiable	Thermally altered.
01952	1	creamware	Royal rim	flatware	Thermally altered rim fragment.
01953	7	creamware	undecorated	flatware	Various rim sherds.
01954	1	red earthenware, coarse	glazed	bowl, general	Thermally altered rim sherd with impressed string line on collar, flat lip. Orange-brown mottled glaze on interior and collar. Unique ID: EB02.
01955	12	unidentifiable	unidentified	unidentifiable	Thermally altered.
01956	3	red earthenware, coarse	glazed	holloware	Orange-brown mottled glaze.
01957	1	red earthenware, coarse	glazed	holloware	Thermally altered. Dark brown mottled glaze.
01958	1	red earthenware, coarse	glazed	holloware	Reddish-brown mottled glaze.
01959	3	red earthenware, coarse	glazed	holloware	Light brown mottled glaze.
01960	2	unidentifiable	unidentified	unidentifiable	Exfoliated body sherds.
01961	5	pearlware	transfer print	unidentifiable	Thermally altered blue body sherds.
01962	1	pearlware	hand-painted, blue chinoise	holloware	Depicting a partial pagoda.
01963	2	pearlware	transfer print, blue willow	holloware	Rim sherds. Scalloped edge.
01964	1	porcelain	undecorated	unidentifiable	Thermally altered rim.
01965	2	pearlware	edgeware, scalloped	unidentifiable	Thermally altered green edgeware.
01966	1	pearlware	hand-painted, blue chinoise	unidentifiable	Geometric cross-hatching below the rim.
<i>Operation Sub-total - 101</i>					
<i>Quadrant Sub-total - 101</i>					
<i>Layer Sub-total - 101</i>					
<i>Feature Sub-total - 101</i>					
<i>Unit Subtotal - 101</i>					
<b>Unit:</b> 498-217					
<b>Feature:</b>					
<b>Layer:</b> Topsoil					
<b>Quadrant:</b>					
<b>Operation:</b>					

## Ceramic Artifact Inventory

### The Butler Site (AhGs-18)

Cat#	Qty	Ware	Motif	Form	Comments
01930	15	creamware	undecorated	unidentifiable	
01931	4	red earthenware, coarse	glazed	holloware	Thermally altered. Dark brown mottled glaze.
01932	6	pearlware	undecorated	unidentifiable	
01933	7	unidentifiable	unidentified	unidentifiable	Thermally altered.
01934	1	pearlware	transfer print	unidentifiable	Blue "basket weave" cross-hatching below a thin blue horizontal line below the rim.
01935	1	pearlware	hand-painted, early palette	unidentifiable	Brown line.
01936	1	pearlware	hand-painted, blue chinoise	unidentifiable	Thermally altered.
01937	1	canary ware	undecorated	unidentifiable	
01938	1	porcelain	undecorated	unidentifiable	
01939	1	unidentifiable	hand-painted, early palette	unidentifiable	Brown motif indistinguishable.
01940	1	porcelain	hand-painted, blue chinoise	unidentifiable	Thermally altered.
<b>Operation Sub-total - 39</b>					
<b>Quadrant Sub-total - 39</b>					
<b>Layer Sub-total - 39</b>					
<b>Feature Sub-total - 39</b>					
<b>Unit Subtotal - 39</b>					
<b>Unit:</b> 498-205					
<b>Feature:</b>					
<b>Layer:</b> Topsoil					
<b>Quadrant:</b>					
<b>Operation:</b>					
01910	54	creamware	undecorated	unidentifiable	
01911	1	white salt-glazed stoneware	undecorated	unidentifiable	Base sherd with the wheel spin.
01912	1	pearlware	hand-painted, general	unidentifiable	Triple blue line of crosshatching.
01913	1	pearlware	edgware, scalloped	unidentifiable	Green edgware.
01914	20	pearlware	undecorated	unidentifiable	
01915	6	pearlware	transfer print	unidentifiable	Blue body sherds.
01916	5	porcelain	hand-painted, overglaze	unidentifiable	Chinese export porcelain with hand-painted overglaze in red and black floral and geometric motifs. Some sherds have the overglaze paint worn away, however, the motif impression is visible.
01917	1	pearlware	transfer print	unidentifiable	Brown rim with the start of blue transferprint body design.
01918	3	jackfield	glazed	holloware	Thermally altered.
01919	1	porcelain	hand-painted, blue chinoise	unidentifiable	Chinese porcelain with blue cross-hatching motif.
01920	1	porcelain	hand-painted, blue chinoise	unidentifiable	Chinese porcelain with blue geometric oval chain with central dot motif below rim.
01921	10	unidentifiable	unidentified	unidentifiable	Thermally altered.
<b>Operation Sub-total - 104</b>					
<b>Quadrant Sub-total - 104</b>					
<b>Layer Sub-total - 104</b>					

## Ceramic Artifact Inventory

### The Butler Site (AhGs-18)

Cat#	Qty	Ware	Motif	Form	Comments
<b>Feature Sub-total - 104</b>					
<b>Unit Subtotal - 104</b>					
<b>Unit:</b> 498-204					
<b>Feature:</b>					
<b>Layer:</b> Topsoil					
<b>Quadrant:</b>					
<b>Operation:</b>					
01890	19	creamware	undecorated	unidentifiable	
01891	8	pearlware	undecorated	unidentifiable	
01892	5	unidentifiable	undecorated	unidentifiable	Thermally altered.
01893	3	pearlware	hand-painted, general	unidentifiable	Blue hand-painted.
01894	1	white salt-glazed stoneware	moulded	holloware	Thermally altered. "Orange peel" textured exterior side.
01895	1	unidentifiable	hand-painted, early palette	unidentifiable	Brown painted band.
01896	1	creamware	hand-painted, early palette	unidentifiable	Red paint stroke. Floral motif?
01897	2	pearlware	spatterware	unidentifiable	Body fragments with blue, orange and green paint.
01898	2	porcelain	hand-painted, overglaze	holloware	Chinese export porcelain with hand-painted overglaze in red and black. Floral motifs.
01899	3	pearlware	transfer print	unidentifiable	Blue geometric motifs.
01900	1	unidentifiable	unidentified	unidentifiable	Exfoliated body sherd.
<b>Operation Sub-total - 46</b>					
<b>Quadrant Sub-total - 46</b>					
<b>Layer Sub-total - 46</b>					
<b>Feature Sub-total - 46</b>					
<b>Unit Subtotal - 46</b>					
<b>Unit:</b> 498-195					
<b>Feature:</b>					
<b>Layer:</b> Topsoil					
<b>Quadrant:</b>					
<b>Operation:</b>					
01870	38	creamware	undecorated	unidentifiable	
01871	6	pearlware	undecorated	unidentifiable	
01872	3	pearlware	hand-painted, general	unidentifiable	Blue hand-painted. Motif indistinguishable.
01873	6	unidentifiable	unidentified	unidentifiable	Thermally altered.
01874	1	creamware	glazed	unidentifiable	Yellow glazed.
01875	1	pearlware	transfer print	unidentifiable	Rim sherd. Blue "scale" pattern with early palette hand-painted brown line along rim.
01876	1	pearlware	transfer print	unidentifiable	Blue geometric pattern with a floral embellishment.
01877	1	porcelain	hand-painted, general	unidentifiable	Blue floral motif in a band below the rim.
01878	3	creamware	undecorated	unidentifiable	Thermally altered.
01879	2	creamware	unidentified	flatware	Rim sherds.

## Ceramic Artifact Inventory

### The Butler Site (AhGs-18)

Cat#	Qty	Ware	Motif	Form	Comments
01880	1	porcelain	hand-painted, overglaze	holloware	Thermally altered rim with recess on interior to hold lid. Chinese export porcelain with hand-painted overglaze in red and black floral lozenges and geometric in-fill. Unique ID: RH01.
01881	2	unidentifiable	unidentified	unidentifiable	Exfoliated body sherds.
<i>Operation Sub-total - 65</i>					
<i>Quadrant Sub-total - 65</i>					
<i>Layer Sub-total - 65</i>					
<i>Feature Sub-total - 65</i>					
<b>Feature:</b> 3					
<b>Layer:</b> Fill					
<b>Quadrant:</b>					
<b>Operation:</b>					
08931	21	creamware	undecorated	unidentifiable	
08932	3	pearlware	undecorated	unidentifiable	
08933	3	pearlware	Shell Edge	saucer	Brown feathering from rim onto interior. Hand-painted brown asterisk stars on interior body. Rim is scalloped and body is moulded into flutes. Unique ID: PE-SAU22.
08934	1	porcelain	Hand-painted, overglaze	saucer	Chinese porcelain with red hand-painted overglaze on interior. Motif is a waved line followed by a scalloped line below it and dots accentuating the points of the scallops. Rim is also scalloped and body is moulded into flutes. Unique ID: CHI-SAU8.
08935	3	creamware	Concave pattern rim	meat dish	Three sherds mend together. Also mend with Cat. 08902. Unique ID: CRE-MD7.
08936	1	porcelain	Hand-painted, overglaze	holloware	Chinese porcelain with black and red hand-painted overglaze on exterior. Floral motif?
08937	2	porcelain	undecorated	unidentifiable	
08938	1	pearlware	transfer print	flatware	Blue floral transferprint on interior.
08939	1	pearlware	Hand-painted, Blue Chinois	holloware	Part of a cross-hatching band.
08940	1	pearlware	transfer print, Blue Chinois	saucer	Composite blue floral-geometric motif below interior rim. Unique ID: PE-SAU7.
08941	1	pearlware	Hand-painted, Blue Chinois	saucer	Cross-hatching border below interior rim. Body motif unidentifiable. Unique ID: PE-SAU23.
08942	1	pearlware	Hand-painted, Blue Chinois	saucer	Thermally altered. Triple lined cross-hatching with a scalloped line below. Unique ID: PE-SAU24.
08943	1	white salt-glazed stoneware	moulded	holloware	Moulded exterior. Motif unidentifiable.
08944	3	unidentifiable	unidentified	unidentifiable	Exfoliated sherds.
08945	2	unidentifiable	unidentified	unidentifiable	Thermally altered.
<i>Operation Sub-total - 45</i>					

# Ceramic Artifact Inventory

## The Butler Site (AhGs-18)

Cat#	Qty	Ware	Motif	Form	Comments
<i>Quadrant Sub-total - 45</i>					
<i>Layer Sub-total - 45</i>					
<i>Feature Sub-total - 45</i>					
<i>Unit Subtotal - 110</i>					
<b>Unit:</b> 498-194					
<b>Feature:</b>					
<b>Layer:</b> Topsoil					
<b>Quadrant:</b>					
<b>Operation:</b>					
01850	94	creamware	undecorated	unidentifiable	
01851	20	unidentifiable	undecorated	unidentifiable	Thermally altered.
01852	1	porcelain	hand-painted, blue chinoise	teacup	Floral motif within a fan-shaped border on elongated body. Outflaring rim with brown line at lip. Continuous band of "sunburst" blocks below rim. Unique ID: CHI-CUP4.
01853	2	unidentifiable	unidentified	saucer	Thermally altered mended rim and body.
01854	6	porcelain	hand-painted, overglaze	unidentifiable	Chinese export porcelain with hand-painted overglaze in red and black paints. Motifs appear to be floral and undulating chain. Some pieces do not exhibit the overglaze paint although an impression of the motif remains.
01855	3	porcelain	hand-painted, blue chinoise	unidentifiable	
01856	3	pearlware	hand-painted, blue chinoise	unidentifiable	
01857	3	pearlware	hand-painted, blue chinoise	unidentifiable	
01858	2	creamware	unidentified	flatware	Rims. Unidentifiable moulding due to exfoliation.
01859	4	unidentifiable	unidentified	unidentifiable	Thermally altered.
01860	12	unidentifiable	unidentified	unidentifiable	Exfoliated body sherds.
01861	1	stoneware	moulded	holloware	Decorated with dark brown glaze and an impressed dentil-style horizontal line.
01862	1	pearlware	edgeware, scalloped	unidentifiable	Green edgeware, partially exfoliated.
01863	1	porcelain	hand-painted, overglaze	unidentifiable	Thermally altered. Chinese export porcelain with hand-painted overglaze. Only an impression of the motif is visible, no paint is extant.
01864	1	porcelain	undecorated	holloware	Chinese style high foot ring.
01865	1	unidentifiable	moulded	flatware	Part of central base? Beginning of a fluted moulding pattern can be seen outwards from the centre. Porcellaneous ceramic composition.
01866	17	pearlware	undecorated	unidentifiable	
01867	2	pearlware	hand-painted, early palette	unidentifiable	Motifs are the asterisk-star and brown horizontal line.
01868	1	white salt-glazed stoneware	undecorated	holloware	Thermally altered. Slight "orange-peel" texture to the exterior.
<i>Operation Sub-total - 175</i>					

# Ceramic Artifact Inventory

## The Butler Site (AhGs-18)

Cat#	Qty	Ware	Motif	Form	Comments
<i>Quadrant Sub-total - 175</i>					
<i>Layer Sub-total - 175</i>					
<i>Feature Sub-total - 175</i>					
<b>Feature:</b> 3					
<b>Layer:</b> Fill					
<b>Quadrant:</b>					
<b>Operation:</b>					
08920	9	creamware	undecorated	flatware	
08921	1	pearlware	Hand-painted, Blue Chinois	saucer	Geometric linear motif accented with a cluster of dots.
08922	2	creamware	Royal rim	plate, general	Two sherds mend.
<i>Operation Sub-total - 12</i>					
<i>Quadrant Sub-total - 12</i>					
<i>Layer Sub-total - 12</i>					
<i>Feature Sub-total - 12</i>					
<i>Unit Subtotal - 187</i>					
<b>Unit:</b> 498-193					
<b>Feature:</b>					
<b>Layer:</b> Topsoil					
<b>Quadrant:</b>					
<b>Operation:</b>					
01840	61	creamware	undecorated	unidentifiable	
01841	2	creamware	unidentified	unidentifiable	Rim fragments.
01842	4	unidentifiable	unidentified	unidentifiable	Exfoliated body sherds.
01843	12	unidentifiable	undecorated	unidentifiable	Thermally altered.
01844	4	pearlware	undecorated	unidentifiable	
01845	1	unidentifiable	hand-painted, general	unidentifiable	Rim sherd with blue floral motif between two horizontal lines shaped around the flowers. Interior of sherd is also moulded into flutes. Porcellaneous ceramic composition.
01846	3	pearlware	hand-painted, blue chinoise	unidentifiable	
01847	1	pearlware	transfer print	unidentifiable	Blue.
01848	1	porcelain	hand-painted, overglaze	unidentifiable	Chinese export porcelain with painted overglaze floral motif in red.
01849	1	red earthenware, coarse	glazed	holloware	Dark brown-ish red mottled glaze.
<i>Operation Sub-total - 90</i>					
<i>Quadrant Sub-total - 90</i>					
<i>Layer Sub-total - 90</i>					
<i>Feature Sub-total - 90</i>					
<i>Unit Subtotal - 90</i>					
<b>Unit:</b> 498-192					
<b>Feature:</b>					
<b>Layer:</b> Topsoil					
<b>Quadrant:</b>					
<b>Operation:</b>					
01820	45	creamware	undecorated	unidentifiable	
01821	15	creamware	undecorated	unidentifiable	Thermally altered.

## Ceramic Artifact Inventory

### The Butler Site (AhGs-18)

Cat#	Qty	Ware	Motif	Form	Comments
01822	9	creamware	undecorated	unidentifiable	Various exfoliated creamware rim sherds.
01823	3	unidentifiable	Bath pattern rim	flatware	Thermally altered rim fragments.
01824	7	pearlware	undecorated	unidentifiable	
01825	7	pearlware	hand-painted, blue chinoise	unidentifiable	Blue hand-painted Chinoiserie.
01826	2	porcelain	hand-painted, overglaze	unidentifiable	Chinese export porcelain with hand-painted overglaze in red and black floral motifs. Paint has worn away in some spots leaving an impression of the motif.
01827	1	pearlware	transfer print	unidentifiable	Thermally altered. Blue transferprint floral motif.
01828	1	pearlware	hand-painted, general	unidentifiable	Green motif indistinguishable.
01829	1	unidentifiable	unidentified	unidentifiable	Exfoliated body sherd.
01830	2	red earthenware, coarse	glazed	holloware	Mottled reddish-brown glaze.
01831	1	red earthenware, coarse	glazed	holloware	Thermally altered. Dark brown glaze on interior and exterior.
01832	1	red earthenware, coarse	unidentified	holloware	Thermally altered. Rim sherd may have been glazed at one point but is now exfoliated.
01833	1	red earthenware, coarse	glazed	holloware	Thermally altered. Dark mottled glaze.
01834	7	unidentifiable	unidentified	unidentifiable	Thermally altered.
<b>Operation Sub-total - 103</b>					
<b>Quadrant Sub-total - 103</b>					
<b>Layer Sub-total - 103</b>					
<b>Feature Sub-total - 103</b>					
<b>Unit Subtotal - 103</b>					
<b>Unit:</b> 497-220					
<b>Feature:</b>					
<b>Layer:</b> Topsoil					
<b>Quadrant:</b>					
<b>Operation:</b>					
01800	33	creamware	undecorated	unidentifiable	
01801	6	unidentifiable	undecorated	unidentifiable	Thermally altered.
01802	1	porcelain	undecorated	unidentifiable	Thermally altered.
01803	2	pearlware	hand-painted, blue chinoise	unidentifiable	Motif indistinguishable.
01804	6	pearlware	undecorated	unidentifiable	
01805	2	pearlware	hand-painted, early palette	unidentifiable	Body sherds. Motifs are the brown asterisk-star and a linear geometric design.
01806	1	red earthenware, coarse	glazed	holloware	Mottled brown glaze.
01807	3	unidentifiable	unidentified	unidentifiable	Exfoliated body sherds.
01808	1	pearlware	rouletted	unidentifiable	Dark brown banding and green moulded rouletting.
01809	1	creamware	factory slip	unidentifiable	Dark brown and mocha banding. Also a small portion of dendritic pattern might be on this sherd.
<b>Operation Sub-total - 56</b>					

## Ceramic Artifact Inventory

### The Butler Site (AhGs-18)

Cat#	Qty	Ware	Motif	Form	Comments
<i>Quadrant Sub-total - 56</i>					
<i>Layer Sub-total - 56</i>					
<i>Feature Sub-total - 56</i>					
<i>Unit Subtotal - 56</i>					
<b>Unit:</b> 497-217					
<b>Feature:</b>					
<b>Layer:</b> Topsoil					
<b>Quadrant:</b>					
<b>Operation:</b>					
01780	2	porcelain	undecorated	unidentifiable	Thermally altered.
01781	1	porcelain	hand-painted, overglaze	unidentifiable	Chinese export porcelain with hand-painted overglaze. Faint remnants of red and black paint and the impression of the floral motif.
01782	1	porcelain	hand-painted, blue chinoise	unidentifiable	Chinese blue hand-painted porcelain. Geometric and floral motif.
01783	1	pearlware	undecorated	unidentifiable	
01784	1	pearlware	hand-painted, early palette	unidentifiable	Heavily exfoliated, therefore, can only see a bit of the dark brownish-black handpaint.
01785	1	red earthenware, coarse	glazed	holloware	Thermally altered. Dark brown mottled glaze on interior and exterior.
01786	1	jackfield	glazed	holloware	Thermally altered.
01787	16	creamware	undecorated	unidentifiable	
01788	1	canary ware	undecorated	unidentifiable	Thermally altered.
01789	1	unidentifiable	unidentified	unidentifiable	Exfoliated body sherd.
01790	2	creamware	unidentified	unidentifiable	Thermally altered.
<i>Operation Sub-total - 28</i>					
<i>Quadrant Sub-total - 28</i>					
<i>Layer Sub-total - 28</i>					
<i>Feature Sub-total - 28</i>					
<i>Unit Subtotal - 28</i>					
<b>Unit:</b> 497-206					
<b>Feature:</b>					
<b>Layer:</b> Topsoil					
<b>Quadrant:</b>					
<b>Operation:</b>					
01750	20	creamware	undecorated	unidentifiable	
01751	6	pearlware	undecorated	unidentifiable	
01752	1	porcelain	hand-painted, blue chinoise	unidentifiable	Blue hand-painted Chinoiserie. Oval chain with central dot motif along rim.
01753	1	porcelain	hand-painted, overglaze	unidentifiable	Chinese export porcelain with hand-painted overglaze in red. Floral motif.
01754	5	unidentifiable	unidentified	unidentifiable	Thermally altered.
01755	1	pearlware	hand-painted, blue chinoise	unidentifiable	Cross-hatching rim motif.
01756	1	pearlware	edgware, scalloped	unidentifiable	Blue edgware.
01757	1	pearlware	edgware, scalloped	unidentifiable	Green edgware.
01760	50	creamware	undecorated	unidentifiable	



## Ceramic Artifact Inventory

### The Butler Site (AhGs-18)

Cat#	Qty	Ware	Motif	Form	Comments
01761	4	creamware	undecorated	unidentifiable	Thermally altered.
01762	1	creamware	engine turned	holloware	Engine turned band.
01763	7	creamware	undecorated	flatware	Various rim sherds.
01764	7	pearlware	undecorated	unidentifiable	
01765	16	unidentifiable	unidentified	unidentifiable	Thermally altered.
01766	2	unidentifiable	unidentified	unidentifiable	Exfoliated body sherds.
01767	4	pearlware	transfer print	unidentifiable	Body sherds. Blue floral and geometric motifs.
01768	5	pearlware	hand-painted, blue chinoise	unidentifiable	
01769	1	pearlware	hand-painted, blue chinoise	teacup	Geometric band below rim on interior. Thin horizontal line below rim with a chain of ovals with central dots below.
01770	1	porcelain	hand-painted, blue chinoise	teacup	Wedge footring with body sherd. Motif is unidentifiable.
01771	1	unidentifiable	unidentified	saucer	Thermally altered.
01772	1	red earthenware, coarse	glazed	bowl, general	Thermally altered rim sherd with impressed string line on collar, beveled lip. Glazed on exterior and interior but colour is indistinguishable. Unique ID:RED-B1.
01773	2	red earthenware, coarse	glazed	holloware	Thermally altered. Dark brown mottled glaze on exterior and interior.
01774	1	red earthenware, coarse	moulded	unidentifiable	Thermally altered. Moulded with incised lines.

**Operation Sub-total - 139**

**Quadrant Sub-total - 139**

**Layer Sub-total - 139**

**Feature Sub-total - 139**

**Unit Subtotal - 139**

**Unit:** 497-205

**Feature:**

**Layer:** Topsoil

**Quadrant:**

**Operation:**

01740	9	creamware	undecorated	unidentifiable	
01741	1	pearlware	edgware, scalloped	unidentifiable	Blue edgware.
01742	1	pearlware	undecorated	unidentifiable	
01743	6	unidentifiable	undecorated	unidentifiable	Thermally altered.

**Operation Sub-total - 17**

**Quadrant Sub-total - 17**

**Layer Sub-total - 17**

**Feature Sub-total - 17**

**Unit Subtotal - 17**

**Unit:** 497-203

**Feature:**

**Layer:** Topsoil

**Quadrant:**

**Operation:**

## Ceramic Artifact Inventory

### The Butler Site (AhGs-18)

Cat#	Qty	Ware	Motif	Form	Comments
01730	4	pearlware	undecorated	flatware	
01731	3	unidentifiable	unidentified	unidentifiable	Thermally altered.
01732	1	white salt-glazed stoneware	moulded	holloware	Thermally altered. Moulded stippled pattern in low-relief.
01733	4	creamware	undecorated	unidentifiable	
01734	2	pearlware	transfer print	unidentifiable	Blue.
01735	1	pearlware	edgware, scalloped	unidentifiable	Green edgware.
01736	1	canary ware	undecorated	unidentifiable	
01737	2	porcelain	hand-painted, overglaze	unidentifiable	Chinese export porcelain with hand-painted overglaze. Overglaze paint has worn away leaving the impression which shows a floral motif.
<b>Operation Sub-total - 18</b>					
<b>Quadrant Sub-total - 18</b>					
<b>Layer Sub-total - 18</b>					
<b>Feature Sub-total - 18</b>					
<b>Unit Subtotal - 18</b>					
<b>Unit:</b> 497-196					
<b>Feature:</b>					
<b>Layer:</b> Topsoil					
<b>Quadrant:</b>					
<b>Operation:</b>					
01700	77	creamware	undecorated	unidentifiable	
01701	30	creamware	undecorated	unidentifiable	Thermally altered.
01702	3	creamware	undecorated	unidentifiable	
01703	2	porcelain	undecorated	unidentifiable	Thermally altered.
01704	3	porcelain	hand-painted, overglaze	unidentifiable	Chinese export porcelain with handpainted overglaze in red paint. Floral motif. Most paint is worn away but the impression of the design is still visible.
01705	3	porcelain	undecorated	unidentifiable	
01706	4	unidentifiable	unidentified	unidentifiable	Exfoliated body sherds.
01707	26	unidentifiable	unidentified	unidentifiable	Thermally altered.
01709	1	jackfield	glazed	holloware	Thermally altered.
01710	1	pearlware	edgware, scalloped	unidentifiable	Blue edgware.
01711	2	porcelain	hand-painted, blue chinoise	holloware	Geometric and floral motif.
01712	1	red earthenware, coarse	glazed	holloware	Thermally altered. Brown mottled glaze.
01713	1	red earthenware, coarse	glazed	holloware	Thermally altered. Dark brown mottled glaze.
01714	3	porcelain	hand-painted, blue chinoise	unidentifiable	Thermally altered. Blue hand-painted Chinoiserie.
01715	1	pearlware	transfer print, blue willow	unidentifiable	Tree motif.
01716	1	pearlware	transfer print	unidentifiable	Blue rim sherd with painted brown line along rim edge.
01717	1	unidentifiable	transfer print	unidentifiable	Thermally altered rim sherd, blue.

## Ceramic Artifact Inventory

### The Butler Site (AhGs-18)

Cat#	Qty	Ware	Motif	Form	Comments
01718	12	pearlware	undecorated	unidentifiable	
01719	2	pearlware	hand-painted, early palette	unidentifiable	Brown star motif.
01720	2	pearlware	hand-painted, early palette	unidentifiable	Brown feathering from the rim onto the body. Part of a brown star is seen below the feathering design.
<b>Operation Sub-total - 176</b>					
<b>Quadrant Sub-total - 176</b>					
<b>Layer Sub-total - 176</b>					
<b>Feature Sub-total - 176</b>					
<b>Unit Subtotal - 176</b>					
<b>Unit:</b> 497-195					
<b>Feature:</b>					
<b>Layer:</b> Topsoil					
<b>Quadrant:</b>					
<b>Operation:</b>					
01670	128	creamware	undecorated	unidentifiable	
01671	17	creamware	undecorated	unidentifiable	Thermally altered.
01672	1	creamware	undecorated	unidentifiable	Base sherd with an impressed maker's mark. Unidentified mark.
01673	1	creamware	Royal rim	plate, muffin	Rim sherd mends with other proveniences to form plate 6.5" dia. Unique ID: CRE-MUF1.
01674	4	creamware	undecorated	unidentifiable	Thermally altered.
01675	1	creamware	unidentified	holloware	Body sherd with incised and handpainted overglaze key pattern band in early palette brown paint.
01676	10	unidentifiable	unidentified	unidentifiable	Thermally altered.
01678	1	stoneware	slipped	holloware	Tan coloured glaze.
01679	18	pearlware	undecorated	unidentifiable	
01680	5	pearlware	hand-painted, early palette	unidentifiable	Body sherds. Floral and linear motifs in blue, brown and yellow.
01681	1	porcelain	hand-painted, overglaze	holloware	Thermally altered. Chinese export porcelain with handpainted overglaze. No paint survives, but impressions of the overglaze motif can be discerned on the interior portion of the sherd.
01682	1	porcelain	hand-painted, overglaze	teacup	Chinese export porcelain with hand-painted overglaze on exterior. Below rim, a band of flowers; body has geometric diaper-dot motif. Unique ID: CHI-CUP3.
01683	2	porcelain	hand-painted, overglaze	unidentifiable	Chinese export porcelain with hand-painted overglaze. The overglaze painting has worn away leaving an impression of the motif which is floral.
01684	3	porcelain	hand-painted, overglaze	unidentifiable	Chinese export porcelain with worn away hand-painted overglaze motif still visible. Motif is floral.
01685	1	porcelain	unidentified	unidentifiable	Thermally altered.

## Ceramic Artifact Inventory

### The Butler Site (AhGs-18)

Cat#	Qty	Ware	Motif	Form	Comments
01686	2	porcelain	hand-painted, blue chinoise	unidentifiable	Thermally altered. Geometric and floral motifs.
01687	2	pearlware	hand-painted, blue chinoise	unidentifiable	Geometric motifs.
01688	4	pearlware	transfer print	unidentifiable	Blue transferprint.
01689	1	pearlware	transfer print	unidentifiable	Rim sherd with painted brown rim and blue-printed geometric floral motif.
01690	1	pearlware	edgeware, scalloped	unidentifiable	Blue edgeware.
01691	1	pearlware	hand-painted, general	unidentifiable	Blue rim sherd.
<b>Operation Sub-total - 205</b>					
<b>Quadrant Sub-total - 205</b>					
<b>Layer Sub-total - 205</b>					
<b>Feature Sub-total - 205</b>					
<b>Feature:</b> 2 North					
<b>Layer:</b> Builder's Trench F					
<b>Quadrant:</b>					
<b>Operation:</b>					
08550	22	creamware	undecorated	unidentifiable	
08551	5	creamware	undecorated	flatware	
08552	7	creamware	Royal rim	plate, table	Three sherds in one mend; two sherds in one mend.
08553	4	white salt-glazed stoneware	Royal rim	plate, table	Rim sherd.
08554	1	creamware	undecorated	unidentifiable	
08555	2	pearlware	Hand-painted, Blue Chinois	flatware	Blue floral motif on interior.
08556	2	pearlware	undecorated	flatware	Two sherds mend.
08557	1	porcelain	Hand-painted, Blue Chinois	saucer	Blue cross-hatching below rim on interior.
08558	2	unidentifiable	unidentified	unidentifiable	Thermally altered.
<b>Operation Sub-total - 46</b>					
<b>Quadrant Sub-total - 46</b>					
<b>Layer Sub-total - 46</b>					
<b>Feature Sub-total - 46</b>					
<b>Unit Subtotal - 251</b>					
<b>Unit:</b> 497-194					
<b>Feature:</b>					
<b>Layer:</b> Topsoil					
<b>Quadrant:</b>					
<b>Operation:</b>					
01640	164	creamware	undecorated	unidentifiable	
01641	31	creamware	undecorated	unidentifiable	Thermally altered.
01642	1	creamware	undecorated	holloware	Thermally altered. High Chinese style foot ring.
01643	12	creamware	undecorated	unidentifiable	
01644	37	pearlware	undecorated	unidentifiable	
01645	20	unidentifiable	undecorated	unidentifiable	Thermally altered.
01646	10	unidentifiable	unidentified	unidentifiable	Exfoliated body sherds.
01647	14	pearlware	transfer print	unidentifiable	Body sherds. Blue eometric and floral motifs.

## Ceramic Artifact Inventory

### The Butler Site (AhGs-18)

Cat#	Qty	Ware	Motif	Form	Comments
01648	5	pearlware	hand-painted, early palette	unidentifiable	Brown stars and floral motifs with green and reddish-brown.
01649	1	pearlware	moulded	holloware	Fluted moulding pattern on exterior.
01650	1	creamware	hand-painted, early palette	unidentifiable	Green leaf outlined with brown overglaze.
01651	4	pearlware	hand-painted, early palette	flatware	Brown feathered rim with brown star motif. Sherds appear to have some moulding or panelling shape.
01652	1	pearlware	hand-painted, early palette	unidentifiable	Brown horizontal line below rim edge.
01653	2	porcelain	undecorated	unidentifiable	
01654	1	porcelain	hand-painted, blue chinoise	unidentifiable	Chinese porcelain. Blue floral motif.
01655	1	pearlware	transfer print	holloware	Blue transferprint with painted brown rim edge. Interior motif is geometric-floral. Exterior motif is floral.
01656	1	pearlware	hand-painted, blue chinoise	holloware	Geometric cross-hatching band below rim on exterior.
01657	2	pearlware	hand-painted, blue chinoise	unidentifiable	Motif unidentifiable.
01658	2	red earthenware, coarse	glazed	holloware	Mottled reddish-brown interior glaze.
01659	1	red earthenware, coarse	glazed	holloware	Brown glaze.
01660	2	red earthenware, coarse	glazed	holloware	Dark brown mottled glaze.
<b>Operation Sub-total - 313</b>					
<b>Quadrant Sub-total - 313</b>					
<b>Layer Sub-total - 313</b>					
<b>Feature Sub-total - 313</b>					
<b>Feature:</b> 2 West					
<b>Layer:</b> Builder's Trench F					
<b>Quadrant:</b>					
<b>Operation:</b>					
08570	7	creamware	undecorated	unidentifiable	
08571	2	pearlware	undecorated	unidentifiable	
08572	2	creamware	Royal rim	flatware	
08573	2	white salt-glazed stoneware	Royal rim	flatware	Two sherds mend.
08574	1	pearlware	Hand-painted, Blue Chinois	saucer	Cross-hatching below interior rim.
08575	2	pearlware	Hand-painted, Blue Chinois	unidentifiable	Geometric motif on interior.
<b>Operation Sub-total - 16</b>					
<b>Quadrant Sub-total - 16</b>					
<b>Layer Sub-total - 16</b>					
<b>Feature Sub-total - 16</b>					
<b>Feature:</b> 3					
<b>Layer:</b> Fill					
<b>Quadrant:</b>					
<b>Operation:</b>					
08890	66	creamware	undecorated	unidentifiable	
08891	17	creamware	undecorated	flatware	
08892	5	creamware	moulded	flatware	Moulded rims.
08893	3	creamware	Royal rim	flatware	

## Ceramic Artifact Inventory

### The Butler Site (AhGs-18)

Cat#	Qty	Ware	Motif	Form	Comments
08894	1	creamware	moulded	flatware	Exfoliated rim. Slight thermal alteration.
08895	1	creamware	moulded	holloware	Crimped rim.
08896	1	creamware	undecorated	flatware	
08897	1	creamware	undecorated	flatware	
08898	2	white salt-glazed stoneware	Royal rim	flatware	
08899	7	pearlware	undecorated	unidentifiable	
08900	1	pearlware	moulded	holloware	Moulded motif on exterior. Some exfoliation. Unidentifiable pattern. Brown and green hand-painted embellishment on mouldings.
08901	6	pearlware	Hand-painted, Blue Chinois	saucer	Sherds from PE-SAU1. Blue hand-painted Chinoiserie.
08902	3	creamware	Concave pattern rim	meat dish	Deep oval food service dish. Three sherds mend. Unique ID: CRE-MD7.
08903	5	creamware	Royal rim	plate, muffin	Three sherds mend. Also mends with Cat. 08848. Unique ID: CRE-MUF1.
08904	1	creamware	Royal rim	plate, muffin	Sherd mends with Cat. 08903. Unique ID: CRE-MUF1.
08905	1	creamware	Royal rim	plate, muffin	Unique ID: CRE-MUF2.
08906	2	white salt-glazed stoneware	undecorated	unidentifiable	
08907	1	unidentifiable	Factory slip	holloware	Marbling. Blue, brown and green. Exfoliated on interior.
08908	3	pearlware	Hand-painted, Blue Chinois	saucer	Flower buds on stems on interior. Unique ID: PE-SAU19.
08909	1	pearlware	transfer print	saucer	Composite blue floral geometric pattern on interior. Body is moulded into flutes. Unique ID: PE-SAU15.
08910	1	pearlware	Shell Edge	saucer	Brown feathering from rim over slightly onto interior. Unique ID: PE-SAU20.
08911	1	pearlware	transfer print	saucer	Blue lozenge pattern from rim downward on interior. Rim is hand-painted with an early palette brown. Unique ID: PE-SAU21.
08912	1	pearlware	Hand-painted, Blue Chinois	teacup	Triple lined cross-hatching on interior and exterior below rim. Unique ID: PE-CUP3.
08913	1	red earthenware, coarse	salt-glazed	holloware	Thermally altered. Dark brown salt-glaze.
08914	1	red earthenware, coarse	glazed	holloware	Thermally altered. Dark brown mottled glaze.
08915	1	red earthenware, coarse	glazed	holloware	Thermally altered.
08916	1	red earthenware, coarse	salt-glazed	holloware	Mottled reddish-brown salt-glaze.
08917	7	unidentifiable	undecorated	flatware	Thermally altered.
<b>Operation Sub-total - 142</b>					
<b>Quadrant Sub-total - 142</b>					
<b>Layer Sub-total - 142</b>					
<b>Feature Sub-total - 142</b>					

# Ceramic Artifact Inventory

## The Butler Site (AhGs-18)

Cat#	Qty	Ware	Motif	Form	Comments
<b>Unit Subtotal -</b>		471			
<b>Unit:</b> 497-193					
<b>Feature:</b>					
<b>Layer:</b> Topsoil					
<b>Quadrant:</b>					
<b>Operation:</b>					
01620	85	creamware	undecorated	unidentifiable	
01621	8	creamware	undecorated	unidentifiable	Thermally altered.
01622	20	pearlware	undecorated	unidentifiable	
01623	4	pearlware	undecorated	unidentifiable	Thermally altered.
01624	3	porcelain	undecorated	unidentifiable	
01625	2	porcelain	undecorated	holloware	Chinese style high foot ring.
01626	3	porcelain	hand-painted, overglaze	holloware	Chinese export porcelain with handpainted overglaze. Floral motifs in red and black. One sherd has paint entirely rubbed away although an impression of the motif is visible.
01627	1	porcelain	hand-painted, overglaze	unidentifiable	Thermally altered. Chinese export porcelain with handpainted overglaze on interior side in red and black. Motif is a band of floral spheres below the rim followed by another horizontal band of diagonal lines and a third thin wavy line delineating the end of the rim embellishment. The sherd also has a moulded concave shape to it.
01628	3	pearlware	hand-painted, early palette	unidentifiable	Star motif in brown.
01629	1	pearlware	spatterware	holloware	Orange with a bit of green.
01630	1	pearlware	hand-painted, blue chinoise	holloware	Blue. Exterior side has a geometric design in a band directly below the rim. The band is created by two thin horizontal lines at the top and bottom. The central motif shows an arrow alternating with 3 dots in a triangle imitating an arrow, moving to the right. Below this band is the start of the body motif which may be a Chinoiserie style chain of circular lozenges with unidentifiable interior design. Interior motif has the background painted blue so the pattern of a spiral shows as white like a negative.
01631	4	pearlware	hand-painted, blue chinoise	unidentifiable	Geometric and landscape (part of a tree) motifs.
01632	1	pearlware	shell edge	unidentifiable	Brown strokes from the rim onto the body.
01633	1	white salt-glazed stoneware	moulded	holloware	Thermally altered. Moulded exterior scene.
01634	2	red earthenware, coarse	glazed	holloware	Thermally altered. Dark reddish-brown mottled glaze.
01635	1	jackfield	glazed	holloware	Thermally altered.

## Ceramic Artifact Inventory

### The Butler Site (AhGs-18)

Cat#	Qty	Ware	Motif	Form	Comments
01636	8	unidentifiable	unidentified	unidentifiable	Thermally altered.
01637	3	unidentifiable	unidentified	unidentifiable	Exfoliated body sherds.
<i>Operation Sub-total - 151</i>					
<i>Quadrant Sub-total - 151</i>					
<i>Layer Sub-total - 151</i>					
<i>Feature Sub-total - 151</i>					
<i>Unit Subtotal - 151</i>					
<b>Unit:</b> 496-205					
<b>Feature:</b>					
<b>Layer:</b> Topsoil					
<b>Quadrant:</b>					
<b>Operation:</b>					
01600	1	pearlware	edgeware, scalloped	unidentifiable	Green edgeware.
01601	2	pearlware	edgeware, scalloped	unidentifiable	Blue edgeware.
01602	1	pearlware	hand-painted, blue chinoise	unidentifiable	Oval lozenge with dot in the center between two thin blue horizontal lines below the rim.
01603	3	pearlware	transfer print	unidentifiable	Blue body sherds.
01604	2	jackfield	glazed	holloware	Thermally altered.
01605	1	black basalt	undecorated	holloware	Thermally altered.
01606	3	creamware	undecorated	unidentifiable	Thermally altered.
01607	2	unidentifiable	unidentified	unidentifiable	Thermally altered.
01608	1	pearlware	undecorated	unidentifiable	
01609	1	porcelain	hand-painted, overglaze	unidentifiable	Chinese export porcelain with handpainted overglaze. Overglaze paint has rubbed away leaving an impression of motif which is floral.
01610	1	unidentifiable	moulded	holloware	Moulded coil-like exterior. Porcellaneous type ceramic.
<i>Operation Sub-total - 18</i>					
<i>Quadrant Sub-total - 18</i>					
<i>Layer Sub-total - 18</i>					
<i>Feature Sub-total - 18</i>					
<i>Unit Subtotal - 18</i>					
<b>Unit:</b> 496-202					
<b>Feature:</b>					
<b>Layer:</b> Topsoil					
<b>Quadrant:</b>					
<b>Operation:</b>					
01590	1	creamware	undecorated	holloware	
01591	3	creamware	undecorated	unidentifiable	
01592	1	unidentifiable	unidentified	unidentifiable	Exfoliated body sherd.
<i>Operation Sub-total - 5</i>					
<i>Quadrant Sub-total - 5</i>					
<i>Layer Sub-total - 5</i>					
<i>Feature Sub-total - 5</i>					
<i>Unit Subtotal - 5</i>					



## Ceramic Artifact Inventory

### The Butler Site (AhGs-18)

Cat#	Qty	Ware	Motif	Form	Comments
<b>Unit:</b> 496-196					
<b>Feature:</b>					
<b>Layer:</b> Topsoil					
<b>Quadrant:</b>					
<b>Operation:</b>					
01570	134	creamware	undecorated	unidentifiable	
01571	8	creamware	undecorated	unidentifiable	Thermally altered.
01572	14	unidentifiable	unidentified	unidentifiable	Exfoliated body sherds.
01573	2	porcelain	undecorated	unidentifiable	
01574	1	porcelain	hand-painted, overglaze	unidentifiable	Chinese export porcelain with handpainted overglaze. The overglaze paint has mostly worn off with only an impression of the motif which is floral. Remnants of paint indicate red.
01575	4	pearlware	hand-painted, blue chinoise	unidentifiable	
01576	6	pearlware	undecorated	unidentifiable	
01577	6	pearlware	transfer print	unidentifiable	Blue body sherds.
01578	3	pearlware	edgeware, scalloped	unidentifiable	Thermally altered. Green edge rim sherds.
01579	21	unidentifiable	unidentified	unidentifiable	Thermally altered.
01580	1	porcelain	undecorated	unidentifiable	Thermally altered.
01581	1	pearlware	hand-painted, early palette	unidentifiable	Thermally altered. Floral motif in brown, green and blue.
01582	1	red earthenware, coarse	unidentified	holloware	Exfoliated body sherd.
01583	3	red earthenware, coarse	glazed	holloware	Mottled medium brown glaze.
01584	2	red earthenware, coarse	glazed	holloware	Thermally altered reddish-brown mottled glaze.
01585	1	red earthenware, coarse	glazed	holloware	Thermally altered. Dark brown mottled glaze.
<b>Operation Sub-total - 208</b>					
<b>Quadrant Sub-total - 208</b>					
<b>Layer Sub-total - 208</b>					
<b>Feature Sub-total - 208</b>					
<b>Unit Subtotal - 208</b>					
<b>Unit:</b> 496-195					
<b>Feature:</b> 3					
<b>Layer:</b> Fill					
<b>Quadrant:</b>					
<b>Operation:</b>					
08860	36	creamware	undecorated	unidentifiable	
08861	10	pearlware	undecorated	unidentifiable	
08862	2	pearlware	Hand-painted, Early Palette	holloware	Floral motif in yellow, blue and green on exterior.
08863	2	pearlware	Factory slip	holloware	Marbling in brown, white and blue.
08864	2	pearlware	Hand-painted, Early Palette	teacup	Floral pattern in brown, green and blue on exterior. Rim is slightly scalloped and body is panelled. Unique ID: PE-CUP14.

## Ceramic Artifact Inventory

### The Butler Site (AhGs-18)

Cat#	Qty	Ware	Motif	Form	Comments
08865	1	pearlware	Hand-painted, Early Palette	bowl, general	Foral motif on exterior. Similar to Cat.# 08702 but painted closer to rim and fluting on body more pronounced. Brown, yellow, blue and green paints. Scalloped rim with brown wavy line below rim on exterior and interior. Body has fluted moulding. Unique ID: PE-B4.
08866	1	pearlware	Hand-painted, Monochrom	teacup	Thick and thin blue lines below rim. Exterior also has a blue asterisk-star. Unique ID: PE-CUP15.
08867	1	unidentifiable	Edgeware, scalloped	meat dish	Heavily thermally altered. Edgeware with incised curved lines. 10" diameter. Unique ID: UI-MD2.
08868	1	pearlware	Edgeware, scalloped	plate, supper	Green Roccoco rim.
08869	3	pearlware	Edgeware, scalloped	plate, muffin	Green edgeware. 5-6" diameter. Unique ID: PE-MUF3.
08870	1	pearlware	Edgeware, scalloped	plate, general	Green edgeware. Incised curved lines.
08871	1	pearlware	Edgeware, scalloped	flatware	Green edgeware.
08872	1	creamware	Royal rim	flatware	
08873	1	creamware	Royal rim	flatware	
08874	1	unidentifiable	undecorated	holloware	Thermally altered.
08875	1	pearlware	Scratch Blue	holloware	Scratch Blue incised motif on exterior. Pattern unidentifiable.
08876	1	pearlware	transfer print	flatware	Blue floral geometric motif on interior.
08877	1	pearlware	Hand-painted, Blue Chinois	flatware	
08878	1	creamware	moulded	flatware	Moulded rim fragment. Too small to determine whether it is Royal Rim or otherwise.
08879	1	creamware	undecorated	flatware	
08880	1	pearlware	Hand-painted, Blue Chinois	saucer	Geometric band along interior rim - circles with a dot in the centre. Unique ID: PE-SAU1.
08881	2	pearlware	Hand-painted, Blue Chinois	saucer	Two sherds mend together and then mend with base of PE-SAU1. Blue hand-painted Chinoiserie. One linear brush stroke on interior.
08882	1	pearlware	transfer print	saucer	Thermally altered. Blue transferprint composite geometric-floral motif on interior below a scalloped rim. Unique ID: PE-SAU11.
08883	8	pearlware	Edgeware, scalloped	meat dish	Thermally altered. Mended green scalloped edgeware rim and body sherds. Oval vessel with stepped brim. Unique ID: PE-MD2.
08884	7	pearlware	Hand-painted, Monochrom	holloware	Mended body and base, footring missing. Floral motif painted on interior of base.

## Ceramic Artifact Inventory

### The Butler Site (AhGs-18)

Cat#	Qty	Ware	Motif	Form	Comments
08885	3	pearlware	transfer print, Blue Chinois	saucer	Blue transferprint saucer. Composit floral geometric band below interior rim. Mis-aligned transferprint in one part. Two sherds mend. Unique ID: PE-SAU7.
08886	1	red earthenware, coarse	salt-glazed	holloware	Mottled brown salt-glaze.
08887	4	unidentifiable	unidentified	unidentifiable	Thermally altered.
<i>Operation Sub-total - 96</i>					
<i>Quadrant Sub-total - 96</i>					
<i>Layer Sub-total - 96</i>					
<i>Feature Sub-total - 96</i>					
<i>Unit Subtotal - 96</i>					
<b>Unit:</b> 496-193					
<b>Feature:</b>					
<b>Layer:</b> Topsoil					
<b>Quadrant:</b>					
<b>Operation:</b>					
01550	39	creamware	undecorated	unidentifiable	
01551	9	unidentifiable	unidentified	unidentifiable	Thermally altered.
01552	3	creamware	undecorated	unidentifiable	Thermally altered.
01553	2	pearlware	hand-painted, early palette	unidentifiable	Floral motif with blue, yellow and brown paint.
01554	1	unidentifiable	unidentified	unidentifiable	Exfoliated body sherd.
01555	4	pearlware	undecorated	unidentifiable	
01556	1	pearlware	hand-painted, blue chinoise	unidentifiable	Leaf pattern.
01557	2	pearlware	hand-painted, blue chinoise	unidentifiable	Thin horizontal blue line painted below the rim below which is a chain of oval lozenges with a blue dot in the centre.
01558	3	pearlware	transfer print	unidentifiable	Blue floral and geometric motif.
01559	1	porcelain	hand-painted, overglaze	unidentifiable	Chinese export porcelain with handpainted overglaze. Overglaze painting has worn away leaving an impression of the motif which is floral.
01560	1	porcelain	undecorated	flatware	
01561	1	white salt-glazed stoneware	undecorated	holloware	
01562	1	red earthenware, coarse	glazed	holloware	Dark brown mottled glaze on interior.
<i>Operation Sub-total - 68</i>					
<i>Quadrant Sub-total - 68</i>					
<i>Layer Sub-total - 68</i>					
<i>Feature Sub-total - 68</i>					
<i>Unit Subtotal - 68</i>					
<b>Unit:</b> 496-185					
<b>Feature:</b>					
<b>Layer:</b> Topsoil					
<b>Quadrant:</b>					
<b>Operation:</b>					
01520	129	creamware	undecorated	unidentifiable	

## Ceramic Artifact Inventory

### The Butler Site (AhGs-18)

Cat#	Qty	Ware	Motif	Form	Comments
01521	1	creamware	undecorated	saucer	Saucer foot ring.
01522	1	creamware	Bath pattern rim	flatware	Rim sherd.
01523	15	unidentifiable	unidentified	unidentifiable	Exfoliated body sherds.
01524	23	unidentifiable	unidentified	unidentifiable	Thermally altered.
01525	17	pearlware	undecorated	unidentifiable	
01526	5	pearlware	transfer print	unidentifiable	Blue body sherds.
01527	1	pearlware	moulded	holloware	Fluted moulding on exterior.
01528	1	stoneware	slipped	holloware	Clear glaze.
01529	2	red earthenware, coarse	glazed	holloware	Thermally altered. Light brown mottled glaze.
01530	4	red earthenware, coarse	glazed	holloware	Thermally altered. Dark brown mottled glaze.
01531	2	jackfield	glazed	holloware	Thermally altered.
01532	1	black basalt	undecorated	holloware	Thermally altered.
01533	2	porcelain	undecorated	unidentifiable	Thermally altered.
01534	1	pearlware	hand-painted, early palette	holloware	Thermally altered. Olive green-brown line. Exterior portion of body exhibits panelling.
01535	1	creamware	hand-painted, early palette	holloware	Thermally altered. Floral motif on interior. Red paint.
01536	1	pearlware	hand-painted, early palette	unidentifiable	Green leaves with brown branch and a small dot of yellow.
01537	1	porcelain	hand-painted, overglaze	unidentifiable	Chinese export porcelain rim sherd with handpainted overglaze in red. Motif is a thin red line just below the rim and then on the body a band pattern consisting of one thin straight horizontal line, one scalloped line below it, and then dots accentuating the scallop below.
01538	2	porcelain	hand-painted, blue chinoise	unidentifiable	
01539	1	pearlware	transfer print, blue willow	unidentifiable	Thermally altered. Scalloped rim sherd with blue geometric rim design.
01540	1	pearlware	shell edge	unidentifiable	Brown strokes painted on rim into the interior.
01541	2	pearlware	edgeware, scalloped	flatware	Green edge rim sherds.
<b>Operation Sub-total - 214</b>					
<b>Quadrant Sub-total - 214</b>					
<b>Layer Sub-total - 214</b>					
<b>Feature Sub-total - 214</b>					
<b>Unit Subtotal - 214</b>					
<b>Unit: 496-181</b>					
<b>Feature:</b>					
<b>Layer: Topsoil</b>					
<b>Quadrant:</b>					
<b>Operation:</b>					
01500	114	creamware	undecorated	unidentifiable	
01501	12	creamware	undecorated	unidentifiable	Thermally altered body sherds.

## Ceramic Artifact Inventory

### The Butler Site (AhGs-18)

Cat#	Qty	Ware	Motif	Form	Comments
01502	7	unidentifiable	unidentified	unidentifiable	Exfoliated body sherds.
01503	26	unidentifiable	unidentified	unidentifiable	Thermally altered body sherds.
01504	8	pearlware	undecorated	unidentifiable	
01505	5	pearlware	transfer print	flatware	Blue transferprint body sherds.
01506	3	porcelain	hand-painted, blue chinoise	unidentifiable	Thermally altered. Chinese export porcelain handpainted blue.
01507	1	pearlware	hand-painted, blue chinoise	unidentifiable	Cross-hatched sub-rim pattern.
01508	4	red earthenware, coarse	glazed	holloware	Dark brown mottled glaze.
01509	1	porcelain	hand-painted, overglaze	holloware	Chinese export porcelain with handpainted overglaze. Black paint is visible although some of the pattern has been rubbed away leaving only an impression. Motif is floral with a thin line of black painted below rim.
01510	2	pearlware	factory slip, banded	holloware	Two body sherds with blue Annular ware banding. One fragment also displays handpainted brown diamond lozenges between two thin brown lines below what would be the rim.
01511	1	red earthenware, coarse	glazed	holloware	Mottled green and brown glaze.
01512	2	red earthenware, coarse	glazed	holloware	Mottled light reddish-brown glaze.
<b>Operation Sub-total - 186</b>					
<b>Quadrant Sub-total - 186</b>					
<b>Layer Sub-total - 186</b>					
<b>Feature Sub-total - 186</b>					
<b>Unit Subtotal - 186</b>					
<b>Unit:</b> 496-179					
<b>Feature:</b>					
<b>Layer:</b> Topsoil					
<b>Quadrant:</b>					
<b>Operation:</b>					
01480	113	creamware	undecorated	unidentifiable	
01481	12	creamware	undecorated	unidentifiable	Thermally altered body sherds.
01482	4	creamware	Bath pattern rim	flatware	Thermally altered rims.
01483	8	pearlware	transfer print	unidentifiable	Thermally altered blue body sherds.
01484	5	pearlware	undecorated	unidentifiable	
01485	1	pearlware	hand-painted, general	unidentifiable	Blue body sherd.
01486	1	pearlware	transfer print, blue willow	unidentifiable	Rim sherd.
01487	1	pearlware	hand-painted, general	unidentifiable	Thermally altered blue triple-line cross-hatching band below rim.
01488	4	pearlware	edgeware, scalloped	unidentifiable	Blue edge rim sherds.
01489	1	creamware	hand-painted, early palette	unidentifiable	Body sherd. Olive green brush stroke.
01490	1	porcelain	hand-painted, overglaze	holloware	Chinese export porcelain handpainted overglaze body sherd. Unidentifiable pattern with lines in red, black and gold.
01491	1	porcelain	hand-painted, blue chinoise	holloware	Blue handpainted Chinese export porcelain foot ring.

## Ceramic Artifact Inventory

### The Butler Site (AhGs-18)

Cat#	Qty	Ware	Motif	Form	Comments
01492	8	red earthenware, coarse	glazed	holloware	Dark brown mottled glaze.
01493	2	red earthenware, coarse	glazed	holloware	Mottled orange-brown glaze.
01494	2	red earthenware, coarse	glazed	holloware	Mottled medium greenish-brown glaze.
01495	1	red earthenware, coarse	unidentified	holloware	Exfoliated red earthenware body sherd.
<b>Operation Sub-total - 165</b>					
<b>Quadrant Sub-total - 165</b>					
<b>Layer Sub-total - 165</b>					
<b>Feature Sub-total - 165</b>					
<b>Unit Subtotal - 165</b>					
<b>Unit:</b> 496-178					
<b>Feature:</b>					
<b>Layer:</b> Topsoil					
<b>Quadrant:</b>					
<b>Operation:</b>					
01460	152	creamware	undecorated	unidentifiable	
01461	29	creamware	undecorated	unidentifiable	Thermally altered body sherds.
01462	31	unidentifiable	unidentified	unidentifiable	Thermally altered.
01463	10	unidentifiable	unidentified	unidentifiable	Exfoliated body sherds.
01464	8	pearlware	undecorated	unidentifiable	
01465	1	tin enamelled	undecorated	unidentifiable	
01466	1	pearlware	edgeware, scalloped	unidentifiable	Blue edgeware.
01467	14	pearlware	transfer print	unidentifiable	Thermally altered blue body sherds.
01468	2	unidentifiable	transfer print	holloware	Thermally altered blue rim sherds.
01469	1	pearlware	moulded	holloware	Thermally altered, moulded fluting on exterior.
01470	1	unidentifiable	hand-painted, early palette	unidentifiable	Thermally altered. Green and orange strokes.
01471	1	porcelain	hand-painted, overglaze	holloware	Scalloped rim of Chinese export porcelain with faint impression of remnants of handpainted overglaze motif. Motif appears to be an undulating chain below rim. Paint is black.
01472	1	unidentifiable	edgeware, scalloped	flatware	Thermally altered green edge rim sherd.
01473	4	red earthenware, coarse	glazed	holloware	Mottled light brown glaze with dark brown inclusions.
01474	1	red earthenware, coarse	glazed	holloware	Interior light orangish-brown mottled glaze.
01475	3	red earthenware, coarse	glazed	holloware	Mottled brown and green glaze on interior and exterior.
01476	5	red earthenware, coarse	glazed	holloware	Dark brown mottled glaze.
01477	1	buff earthenware	unidentified	unidentifiable	Exfoliated.
01478	1	red earthenware, coarse	unidentified	unidentifiable	Exfoliated body sherd.
<b>Operation Sub-total - 267</b>					
<b>Quadrant Sub-total - 267</b>					
<b>Layer Sub-total - 267</b>					
<b>Feature Sub-total - 267</b>					

## Ceramic Artifact Inventory

The Butler Site (AhGs-18)

Cat#	Qty	Ware	Motif	Form	Comments
<i>Unit Subtotal -</i>		267			
<b>Unit:</b> 495-225					
<b>Feature:</b>					
<b>Layer:</b> Topsoil					
<b>Quadrant:</b>					
<b>Operation:</b>					
01450	1	creamware	undecorated	unidentifiable	
01451	1	pearlware	moulded	holloware	Moulded "basket weave" pattern.
<i>Operation Sub-total -</i>		2			
<i>Quadrant Sub-total -</i>		2			
<i>Layer Sub-total -</i>		2			
<i>Feature Sub-total -</i>		2			
<i>Unit Subtotal -</i>		2			
<b>Unit:</b> 495-215					
<b>Feature:</b>					
<b>Layer:</b> Topsoil					
<b>Quadrant:</b>					
<b>Operation:</b>					
01440	1	porcelain	hand-painted, overglaze	plate, muffin	Chinese export porcelain with a remnant of handpainted black overglaze on the interior. The overglaze painted pattern is still visible when examined closely. Most likely a floral motif. 7 inch diameter = muffin plate.
01441	2	creamware	undecorated	unidentifiable	
01442	1	pearlware	hand-painted, general	holloware	Floral motif: painted flower heads with starburst pattern in a band below the rim. Moulding on the body part of the vessel is evident.
01443	1	creamware	hand-painted, early palette	unidentifiable	Yellow motif.
<i>Operation Sub-total -</i>		5			
<i>Quadrant Sub-total -</i>		5			
<i>Layer Sub-total -</i>		5			
<i>Feature Sub-total -</i>		5			
<i>Unit Subtotal -</i>		5			
<b>Unit:</b> 495-210					
<b>Feature:</b>					
<b>Layer:</b> Topsoil					
<b>Quadrant:</b>					
<b>Operation:</b>					
01412	8	unidentifiable	unidentified	unidentifiable	Exfoliated body sherds.
01430	3	creamware	undecorated	unidentifiable	
01431	1	pearlware	moulded	holloware	Moulded bead and reel rim decoration with fleur-de-lis on body. Embellished with handpainted blue.
01432	2	pearlware	hand-painted, general	unidentifiable	Blue.

## Ceramic Artifact Inventory

### The Butler Site (AhGs-18)

Cat#	Qty	Ware	Motif	Form	Comments
01433	1	porcelain	hand-painted, overglaze	holloware	Chinese export porcelain with handpainted overglaze in reddish-brown. Pattern indistinguishable on exterior and interior. One side has had painted overglaze rubbed away but impression is still visible.
<i>Operation Sub-total - 15</i>					
<i>Quadrant Sub-total - 15</i>					
<i>Layer Sub-total - 15</i>					
<i>Feature Sub-total - 15</i>					
<i>Unit Subtotal - 15</i>					
<b>Unit:</b> 495-207					
<b>Feature:</b>					
<b>Layer:</b> Topsoil					
<b>Quadrant:</b>					
<b>Operation:</b>					
01410	43	creamware	undecorated	unidentifiable	Thermally altered body sherds.
01411	49	creamware	undecorated	unidentifiable	
01413	3	white salt-glazed stoneware	undecorated	unidentifiable	Thermally altered.
01414	1	creamware	hand-painted, early palette	unidentifiable	Remnants of red and black handpainted motif. Thermally altered.
01415	1	creamware	Royal rim	flatware	Rim sherd.
01416	17	pearlware	undecorated	unidentifiable	Body sherds.
01417	1	black basalt	moulded	holloware	Foot ring. High Chinese style.
01418	1	creamware	hand-painted, early palette	unidentifiable	Handpainted with orange.
01419	2	porcelain	hand-painted, blue chinoise	unidentifiable	Thermally altered Chinese export porcelain. Blue floral motif. One piece has the motif worn away although it is visible under light.
01420	1	porcelain	undecorated	unidentifiable	
01422	6	pearlware	transfer print	unidentifiable	Body sherds. Blue.
01423	4	pearlware	hand-painted, general	unidentifiable	Body sherds. Blue.
01424	2	red earthenware, coarse	glazed	holloware	Reddish-brown mottled glaze.
01425	12	unidentifiable	unidentified	unidentifiable	Thermally altered body sherds. Motifs and wares unidentifiable.
<i>Operation Sub-total - 143</i>					
<i>Quadrant Sub-total - 143</i>					
<i>Layer Sub-total - 143</i>					
<i>Feature Sub-total - 143</i>					
<i>Unit Subtotal - 143</i>					
<b>Unit:</b> 495-201					
<b>Feature:</b>					
<b>Layer:</b> Topsoil					
<b>Quadrant:</b>					
<b>Operation:</b>					



## Ceramic Artifact Inventory

### The Butler Site (AhGs-18)

Cat#	Qty	Ware	Motif	Form	Comments
01390	15	pearlware	transfer print	saucer	Thermally altered blue transferprint fragments of a saucer. Floral motif along rim with European-style "Italianate" pattern on interior. 14 sherds in one mend. Unique ID: PE-SAU3.
01391	21	pearlware	undecorated	unidentifiable	Blue handpainted.
01392	9	pearlware	hand-painted, general	unidentifiable	
01393	112	creamware	undecorated	unidentifiable	
01394	1	creamware	Bath pattern rim	flatware	
01395	1	creamware	moulded	holloware	Moulded with a "basket-weave" pattern.
01396	1	black basalt	moulded	holloware	Thermally altered and moulded body sherd.
01397	2	red earthenware, coarse	glazed	holloware	Thermally altered with mottled brown glaze.
01398	2	porcelain	hand-painted, blue chinoise	unidentifiable	Thermally altered. Pattern has a chain of circles with a dot in the centre of each, below the rim. Below the circle chain, swirled spiral-like in-fill decoration.
01399	1	porcelain	hand-painted, blue chinoise	unidentifiable	
01400	1	porcelain	hand-painted, overglaze	unidentifiable	Chinese export porcelain, handpainted overglaze in red. Two parallel red lines below rim.
01401	1	pearlware	hand-painted, early palette	unidentifiable	Early palette handpainted.
01402	4	pearlware	edgeware, general	flatware	Blue rim sherds, exfoliated, possibly from an octagonal plate as straight edge has a groove below the rim.
01403	3	porcelain	edgeware, scalloped	unidentifiable	Green scalloped edgeware rim sherds.
01404	32	unidentifiable	unidentified	unidentifiable	Thermally altered body sherds.
01405	8	unidentifiable	unidentified	unidentifiable	Exfoliated body sherds.
01421	4	pearlware	edgeware, scalloped	unidentifiable	Blue edgeware rim sherds.
<b>Operation Sub-total - 218</b>					
<b>Quadrant Sub-total - 218</b>					
<b>Layer Sub-total - 218</b>					
<b>Feature Sub-total - 218</b>					
<b>Unit Subtotal - 218</b>					
<b>Unit:</b> 495-196					
<b>Feature:</b>					
<b>Layer:</b> Topsoil					
<b>Quadrant:</b>					
<b>Operation:</b>					
01360	2	creamware	undecorated	plate, general	Side fragments from a plate.
01361	4	creamware	undecorated	flatware	Foot ring sherds.
01362	1	creamware	Bath pattern rim	dish, meat	Rim sherd.
01363	1	creamware	undecorated	unidentifiable	
01364	83	creamware	undecorated	unidentifiable	

## Ceramic Artifact Inventory

### The Butler Site (AhGs-18)

Cat#	Qty	Ware	Motif	Form	Comments
01365	24	pearlware	undecorated	unidentifiable	
01366	15	unidentifiable	unidentified	unidentifiable	Thermally altered body sherds.
01367	3	pearlware	hand-painted, general	unidentifiable	Blue body sherds.
01368	4	pearlware	hand-painted, general	unidentifiable	Blue body sherds.
01369	5	pearlware	edgeware, scalloped	unidentifiable	Green scalloped edgeware fragments.
01370	1	pearlware	transfer print	holloware	Blue transferprint with brown handpainted line along rim edge.
01371	2	pearlware	transfer print	unidentifiable	Blue transferprint rim sherds with slight scalloping.
01372	1	pearlware	hand-painted, early palette	unidentifiable	Painted blue line along rim.
01373	2	white salt-glazed stoneware	undecorated	unidentifiable	
01374	1	porcelain	hand-painted, blue chinoise	unidentifiable	Geometric motif: circle with radiating beams and dot in the centre.
01375	2	pearlware	hand-painted, early palette	unidentifiable	Painted body sherds. Blue "squiggle-lined" birds and floral motif with blue, yellow and brown.
01376	1	porcelain	hand-painted, overglaze	holloware	Chinese export porcelain with overglaze enamels. Paint has worn away leaving an impression of the pattern on both interior and exterior, but the motif is indistinguishable.
01377	1	unidentifiable	hand-painted, early palette	unidentifiable	Thermally altered body sherd with remnants of reddish orange handpainted stroke.
01378	1	pearlware	shell edge	holloware	Rim sherd with wispy brown strokes from the top of the rim edge onto the exterior and interior of the vessel.
01379	1	tin enamelled	undecorated	unidentifiable	
01380	1	tin enamelled	undecorated	unidentifiable	Thermally altered body sherd. Glaze has turned to a purplish hue from the typical bluish-gray.
01381	1	red earthenware, coarse	glazed	holloware	Dark brown mottled glaze.
01382	2	unidentifiable	unidentified	unidentifiable	Exfoliated body sherds.
<b>Operation Sub-total - 159</b>					
<b>Quadrant Sub-total - 159</b>					
<b>Layer Sub-total - 159</b>					
<b>Feature Sub-total - 159</b>					
<b>Feature: 3</b>					
<b>Layer: Fill</b>					
<b>Quadrant:</b>					
<b>Operation:</b>					
08840	8	creamware	undecorated	unidentifiable	
08841	11	pearlware	undecorated	unidentifiable	
08842	4	creamware	undecorated	flatware	
08843	2	creamware	Royal rim	flatware	
08844	2	pearlware	Hand-painted, Blue Chinois	saucer	Blue floral Chinoiserie on interior. Unique ID: PE-SAU19.
08845	1	pearlware	transfer print	flatware	Blue scene is unidentifiable, but has architectural elements.

## Ceramic Artifact Inventory

### The Butler Site (AhGs-18)

Cat#	Qty	Ware	Motif	Form	Comments
08846	1	pearlware	Hand-painted, Blue Chinois	saucer	Island motif on a saucer. Unique ID: PE-SAU1.
08847	1	creamware	undecorated	holloware	
08848	1	creamware	Royal rim	plate, muffin	Mends with Cat. 01673. Unique ID: CRE-MUF1.
08849	1	creamware	Royal rim	plate, general	
08850	1	creamware	Royal rim	plate, general	
08851	2	unidentifiable	unidentified	unidentifiable	Exfoliated sherd.
<b>Operation Sub-total - 35</b>					
<b>Quadrant Sub-total - 35</b>					
<b>Layer Sub-total - 35</b>					
<b>Feature Sub-total - 35</b>					
<b>Unit Subtotal - 194</b>					
<b>Unit:</b> 495-195					
<b>Feature:</b>					
<b>Layer:</b> Topsoil					
<b>Quadrant:</b>					
<b>Operation:</b>					
01330	85	creamware	undecorated	unidentifiable	
01331	3	creamware	undecorated	flatware	
01332	2	creamware	undecorated	saucer	Footring sherds.
01333	7	pearlware	transfer print	unidentifiable	Blue.
01334	1	white salt-glazed stoneware	undecorated	unidentifiable	
01335	4	pearlware	hand-painted, general	unidentifiable	Blue body sherds.
01336	13	pearlware	undecorated	unidentifiable	
01337	1	pearlware	moulded	holloware	Moulded fluting.
01338	1	pearlware	hand-painted, early palette	unidentifiable	Rim sherd. Brown line.
01339	1	pearlware	hand-painted, general	holloware	Blue painted cross-hatching motif.
01340	1	pearlware	transfer print	holloware	Rim sherd with painted brown line along rim edge, blue-printed.
01341	1	pearlware	transfer print	unidentifiable	Blue rim sherd.
01342	1	tin enamelled	undecorated	unidentifiable	
01343	1	tin enamelled	undecorated	holloware	Thermally altered body sherd. Has a purplish hue instead of typical bluish grey.
01344	2	porcelain	hand-painted, overglaze	unidentifiable	Chinese export porcelain with handpainted overglaze in red paint. Motif is linear pattern. One red line traced below the edge of the scalloped rim. Body motif a tight band of one straight line, one scalloped line, and dots below at the points of the scalloped line.
01345	1	unidentifiable	hand-painted, early palette	holloware	Heavily burnt rim sherd. Brown twig, with green leaves and blue buds. Rim sherd shows evidence that this vessel was panelled.
01346	1	unidentifiable	undecorated	holloware	Thermally altered spout.

## Ceramic Artifact Inventory

### The Butler Site (AhGs-18)

Cat#	Qty	Ware	Motif	Form	Comments
01347	1	porcelain	undecorated	unidentifiable	Thermally altered.
01348	1	red earthenware, coarse	glazed	holloware	Dark brown mottled interior glaze.
01349	3	unidentifiable	unidentified	unidentifiable	Exfoliated body sherds.
01350	10	unidentifiable	unidentified	unidentifiable	Thermally altered body sherds.
<b>Operation Sub-total - 141</b>					
<b>Quadrant Sub-total - 141</b>					
<b>Layer Sub-total - 141</b>					
<b>Feature Sub-total - 141</b>					
<b>Unit Subtotal - 141</b>					
<b>Unit:</b> 495-190					
<b>Feature:</b>					
<b>Layer:</b> Topsoil					
<b>Quadrant:</b>					
<b>Operation:</b>					
01300	607	creamware	undecorated	unidentifiable	
01301	17	creamware	undecorated	unidentifiable	
01302	8	creamware	undecorated	holloware	Footring sherds.
01303	1	creamware	Bath pattern rim	plate, table	
01304	34	pearlware	undecorated	unidentifiable	
01305	1	tin enamelled	undecorated	unidentifiable	Plain body sherd.
01306	24	pearlware	transfer print	unidentifiable	Body sherds. Blue.
01307	4	pearlware	hand-painted, blue chinoise	unidentifiable	
01308	5	porcelain	hand-painted, overglaze	unidentifiable	Chinese export porcelain with handpainted overglaze in red and black. Some motif has worn away but the general design is floral and chain.
01309	1	pearlware	hand-painted, general	unidentifiable	Rim sherd with olive brown line painted along edge of rim.
01310	1	creamware	hand-painted, early palette	unidentifiable	Brown line strokes with a hint of an orange blossom.
01311	3	pearlware	hand-painted, general	unidentifiable	Rim sherds, blue motif.
01312	5	pearlware	edgware, scalloped	unidentifiable	Green edge rim sherds.
01313	2	pearlware	edgware, scalloped	unidentifiable	Blue edge rim.
01314	5	creamware	factory slip, banded	holloware	Body sherds with blue bands.
01315	2	pearlware	transfer print, blue willow	holloware	Rim sherds with a brown line painted along the edge of the rim.
01316	4	unidentifiable	transfer print	unidentifiable	Thermally altered blue transferprint.
01317	3	unidentifiable	hand-painted, general	unidentifiable	Thermally altered body sherds, blue.
01318	5	pearlware	hand-painted, early palette	holloware	Body sherds. Floral motifs incorporating blue, green, yellow and brown.
01319	3	white salt-glazed stoneware	undecorated	unidentifiable	
01320	2	jackfield	glazed	holloware	
01321	2	black basalt	moulded	holloware	Moulded body fragments.
01322	13	unidentifiable	unidentified	unidentifiable	Exfoliated body sherds.

# Ceramic Artifact Inventory

## The Butler Site (AhGs-18)

Cat#	Qty	Ware	Motif	Form	Comments
01323	72	unidentifiable	unidentified	unidentifiable	Thermally altered body sherds. Unidentifiable motifs and wares.
01324	3	stoneware	slipped	milkpan	Rim and body sherds.
01325	16	red earthenware, coarse	glazed	holloware	Dark brown mottled glaze.
01326	8	red earthenware, coarse	glazed	holloware	Mottled reddish-orange-brown glaze.
01327	5	red earthenware, coarse	glazed	holloware	Mottled light to medium hue brown glaze.
<b>Operation Sub-total - 856</b>					
<b>Quadrant Sub-total - 856</b>					
<b>Layer Sub-total - 856</b>					
<b>Feature Sub-total - 856</b>					
<b>Unit Subtotal - 856</b>					
<b>Unit:</b> 495-189					
<b>Feature:</b>					
<b>Layer:</b> Topsoil					
<b>Quadrant:</b>					
<b>Operation:</b>					
01260	15	creamware	unidentified	unidentifiable	Rim sherds.
01261	1	creamware	Bath pattern rim	flatware	
01262	105	unidentifiable	undecorated	unidentifiable	
01263	42	unidentifiable	unidentified	unidentifiable	Exfoliated body sherds.
01264	51	pearlware	transfer print, blue chinoise	teas	Body sherds.
01265	7	unidentifiable	transfer print	unidentifiable	Thermally altered, blue.
01266	8	pearlware	hand-painted, early palette	unidentifiable	Body sherds.
01267	2	porcelain	hand-painted, overglaze	unidentifiable	Chinese export porcelain rim sherds. Handpainted overglaze with red and black floral motif.
01268	2	porcelain	undecorated	bowl, general	High Chinese-style footring fragments.
01269	2	pearlware	edgeware, scalloped	unidentifiable	Green edge rim sherds.
01270	2	pearlware	edgeware, scalloped	unidentifiable	Blue edge rim sherds.
01271	6	porcelain	hand-painted, overglaze	unidentifiable	Chinese export porcelain body sherds. Handpainted overglaze in red, brown, black and gold paints. Motif unidentifiable.
01272	4	pearlware	factory slip, banded	holloware	Body sherds from blue bands.
01273	4	white salt-glazed stoneware	undecorated	unidentifiable	
01274	1	creamware	undecorated	saucer	Footring.
01275	1	creamware	undecorated	holloware	Chinese-style high footring. Slight angle rather than straight vertical.
01276	8	pearlware	hand-painted, blue chinoise	unidentifiable	
01277	1	porcelain	undecorated	flatware	
01278	1	pearlware	hand-painted, general	unidentifiable	Footring fragment, blue motif.
01279	1	black basalt	undecorated	holloware	
01280	4	pearlware	transfer print	unidentifiable	Blue-printed rim sherd with olive brown accent on the rim edge.
01281	1	pearlware	hand-painted, blue chinoise	unidentifiable	Blue Chinoiserie cross-hatching on a rim sherd.

## Ceramic Artifact Inventory

### The Butler Site (AhGs-18)

Cat#	Qty	Ware	Motif	Form	Comments
01282	1	creamware	hand-painted, early palette	unidentifiable	Alternating brown "diamond and circle" chain pattern delineated with a thin upper and lower line.
01283	1	creamware	hand-painted, early palette	unidentifiable	Brown alternating horizontal rows of dots and lines.
01284	1	pearlware	hand-painted, general	unidentifiable	Triple blue line cross-hatching pattern on exterior and interior.
01285	52	pearlware	undecorated	unidentifiable	
01286	710	creamware	undecorated	unidentifiable	
01287	30	red earthenware, coarse	glazed	holloware	Dark brown mottled glaze.
01288	5	red earthenware, coarse	glazed	holloware	Mottled light brown glaze.
01289	7	red earthenware, coarse	unidentified	holloware	Exfoliated earthenware body sherds.
01290	3	red earthenware, coarse	glazed	holloware	Orange-brown glazed.
01291	5	jackfield	glazed	holloware	
01292	1	red earthenware, coarse	glazed	holloware	Mottled green and brown glaze.
01293	1	red earthenware, coarse	undecorated	lid	Fragment of a lid knob.
01294	4	red earthenware, coarse	glazed	holloware	Dark reddish-brown mottled glaze.
01295	1	red earthenware, coarse	glazed	holloware	Dark brown glazed rim sherd. Glaze is worn away on most of the sherd.
<b>Operation Sub-total - 1091</b>					
<b>Quadrant Sub-total - 1091</b>					
<b>Layer Sub-total - 1091</b>					
<b>Feature Sub-total - 1091</b>					
<b>Unit Subtotal - 1091</b>					
<b>Unit:</b> 495-188					
<b>Feature:</b>					
<b>Layer:</b> Topsoil					
<b>Quadrant:</b>					
<b>Operation:</b>					
01220	7	unidentifiable	unidentified	unidentifiable	Thermally altered body sherds. Blue.
01221	24	unidentifiable	undecorated	unidentifiable	Thermally altered body sherds.
01222	40	pearlware	undecorated	unidentifiable	Plain body sherds.
01223	1	pearlware	factory slip, banded	holloware	Brown handpainted cross-hatched band below rim with a trace of a blue band painted below.
01224	14	pearlware	factory slip, banded	holloware	Body sherds blue bands.
01225	2	pearlware	hand-painted, general	unidentifiable	Thermally altered body sherds. Triple blue line cross-hatching design.
01226	1	pearlware	hand-painted, general	plate, muffin	Thermally altered rim sherd with triple blue line cross-hatch motif. Matches but does not mend with Cat. 01225. 5" diameter of rim.
01227	2	pearlware	hand-painted, early palette	holloware	Early palette handpainted floral motif. Yellow "flowers" with 4 brown dots in centre representing stamen.
01228	33	pearlware	transfer print	unidentifiable	Body sherds. Blue.
01229	3	pearlware	edgware, scalloped	unidentifiable	Blue edge rim sherds.
01230	5	pearlware	hand-painted, blue chinoise	unidentifiable	Body sherds.

## Ceramic Artifact Inventory

### The Butler Site (AhGs-18)

Cat#	Qty	Ware	Motif	Form	Comments
01231	3	pearlware	edgeware, scalloped	unidentifiable	Green edge rim sherds.
01232	1	pearlware	hand-painted, general	unidentifiable	Body sherd with triple blue line cross-hatching motif. Could match with Cat. 01225 and 01226 although they are thermally altered.
01233	1	tin enamelled	undecorated	holloware	Rim sherd with exfoliation.
01234	1	pearlware	hand-painted, early palette	unidentifiable	Rim sherd. Thin olive green line painted below the rim on both exterior and interior. Below the green line on the exterior, a band of yellow is evident.
01235	1	buff earthenware	glazed	holloware	Handle fragment. Clear glaze.
01236	1	buff earthenware	glazed	holloware	Clear glaze.
01237	1	porcelain	hand-painted, overglaze	unidentifiable	Chinese export porcelain. Handpainted overglaze in brown and red paint. Red diaper pattern.
01238	2	unidentifiable	unidentified	unidentifiable	Exfoliated body sherds.
01239	1	stoneware	slipped	holloware	Mottled sandy brown glazed body sherd.
01240	6	porcelain	unidentified	unidentifiable	Thermally altered body sherds.
01241	1	pearlware	transfer print	unidentifiable	Rim with a blue-printed "scale" pattern. The rim is painted in olive brown.
01242	1	pearlware	transfer print	unidentifiable	Rim sherd with blue geometric diaper pattern.
01243	3	creamware	engine turned	holloware	Engine turned horizontal incised bands.
01244	36	creamware	undecorated	unidentifiable	Thermally altered body sherds.
01245	36	unidentifiable	unidentified	unidentifiable	Exfoliated body sherds.
01246	2	creamware	Royal rim	flatware	Thermally altered rim sherds.
01247	10	creamware	undecorated	unidentifiable	Rim sherds.
01248	3	white salt-glazed stoneware	undecorated	unidentifiable	Body sherds.
01249	19	red earthenware, coarse	glazed	holloware	Dark brown mottled glaze.
01250	5	red earthenware, coarse	glazed	holloware	Greenish-light brown mottled glaze.
01251	4	red earthenware, coarse	glazed	holloware	Dark reddish-brown mottled glaze.
01252	4	red earthenware, coarse	undecorated	holloware	Exfoliated body sherds.
01253	2	red earthenware, coarse	glazed	holloware	Reddish-orange glaze.
01254	1	jackfield	glazed	holloware	
<b>Operation Sub-total - 277</b>					
<b>Quadrant Sub-total - 277</b>					
<b>Layer Sub-total - 277</b>					
<b>Feature Sub-total - 277</b>					
<b>Unit Subtotal - 277</b>					
<b>Unit: 495-182</b>					
<b>Feature:</b>					
<b>Layer: Topsoil</b>					
<b>Quadrant:</b>					
<b>Operation:</b>					
01180	330	creamware	undecorated	unidentifiable	Body sherds.

## Ceramic Artifact Inventory

### The Butler Site (AhGs-18)

Cat#	Qty	Ware	Motif	Form	Comments
01181	7	creamware	undecorated	unidentifiable	Rim sherds.
01182	45	unidentifiable	unidentified	unidentifiable	Thermally altered body sherds.
01183	4	white salt-glazed stoneware	undecorated	unidentifiable	Body sherds.
01184	5	pearlware	hand-painted, early palette	unidentifiable	Body sherds. Olive brown geometric pattern with blue dotting.
01185	34	pearlware	undecorated	unidentifiable	Body sherds.
01186	19	pearlware	transfer print	unidentifiable	Body sherds. Blue.
01187	16	unidentifiable	unidentified	unidentifiable	Exfoliated body sherds.
01188	4	porcelain	hand-painted, overglaze	unidentifiable	Chinese export porcelain. Hand painted overglaze in red and black paint. Red floral roundel motif with black outline.
01189	2	tin enamelled	undecorated	holloware	Body sherds.
01190	1	pearlware	factory slip, banded	unidentifiable	Blue bands.
01191	5	porcelain	hand-painted, blue chinoise	unidentifiable	Chinese export porcelain body sherds.
01192	1	pearlware	hand-painted, monochrome	saucer	Blue painted rim sherd, geometric motif in band below rim. Unique ID: PE-SAU5.
01193	5	red earthenware, coarse	undecorated	holloware	Body sherds.
01194	3	red earthenware, coarse	glazed	holloware	Mottled reddish brown glazed body sherds.
01195	1	red earthenware, coarse	glazed	holloware	Mottled green and brown glazed rim sherd.
01196	2	red earthenware, coarse	glazed	holloware	Dark brown mottled glazed body sherds.
01197	5	red earthenware, coarse	glazed	holloware	Mottled dark brown glaze on body sherds.
01198	2	pearlware	hand-painted, monochrome	unidentifiable	Blue floral motif body sherds.
01199	4	pearlware	edgeware, scalloped	flatware	Blue edge rim sherds.
01200	1	stoneware	slipped	holloware	Dark brown exterior glazed body sherd. Light brown interior glaze.
01201	3	pearlware	hand-painted, monochrome	unidentifiable	Blue linear pattern on body sherds.
01202	3	unidentifiable	unidentified	unidentifiable	Thermally altered body sherds. Unidentified blue motifs.
01203	3	pearlware	spatterware	unidentifiable	Blue, orange, and green on body sherds.
01204	1	buff earthenware	glazed	holloware	Yellow glaze over buff body. Body sherd.
01205	2	porcelain	hand-painted, overglaze	unidentifiable	Chinese export porcelain, handpainted overglaze. Rim sherds decorated with a band of red rosettes inside a black lined border.
01206	2	porcelain	hand-painted, overglaze	saucer	Scalloped rim sherds of Chinese export porcelain with handpainted overglaze. Colours have worn away, but interior design shows a wavy chain pattern and exterior has remnants of a floral motif.



## Ceramic Artifact Inventory

### The Butler Site (AhGs-18)

Cat#	Qty	Ware	Motif	Form	Comments
01207	2	red earthenware, coarse	glazed	holloware	Medium orangey brown mottled glazed body sherds.
01208	2	pearlware	moulded	holloware	Body sherds with a fluted exterior mould.
01209	1	pearlware	moulded	saucer	Foot sherd with interior fluting impressions. Foot ring is a small wedge.
01210	1	red earthenware, coarse	glazed	holloware	Thermally altered body sherd with dark brownish black exterior glaze and mottled dark brown interior glaze.
01211	1	pearlware	hand-painted, monochrome	saucer	Rim sherd with blue painted "fish roe" motif between two thin bands encircling below rim. May match Cat #00504.

**Operation Sub-total - 517**

**Quadrant Sub-total - 517**

**Layer Sub-total - 517**

**Feature Sub-total - 517**

**Unit Subtotal - 517**

**Unit:** 495-180

**Feature:**

**Layer:** Topsoil

**Quadrant:**

**Operation:**

01160	39	creamware	undecorated	flatware	Body sherds.
01161	1	creamware	Paris pattern rim	plate, supper	Rim sherd.
01162	1	creamware	Bath pattern rim	flatware	Rim sherd.
01163	2	red earthenware, coarse	unidentified	holloware	Exfoliated body sherds.
01164	1	red earthenware, coarse	glazed	holloware	Base. Mottled brown glaze interior.
01165	2	red earthenware, coarse	glazed	holloware	Body sherds with mottled medium brown interior glaze.
01166	4	unidentifiable	undecorated	unidentifiable	Thermally altered body sherds.
01167	3	pearlware	undecorated	unidentifiable	Body sherds.
01168	1	jackfield	glazed	teapot	Teapot spout rim sherd.
01169	1	red earthenware, refined	moulded, misc patterns	holloware	Moulded redware body sherd.
01170	3	pearlware	transfer print, blue willow	unidentifiable	
01171	1	pearlware	edgeware, scalloped	unidentifiable	Green edge rim sherd.
01172	2	porcelain	hand-painted, overglaze	unidentifiable	Chinese export porcelain with faded overglaze enamel.
01173	1	porcelain	hand-painted, overglaze	unidentifiable	Chinese export porcelain foot ring sherd, faded overglaze enamel.

**Operation Sub-total - 62**

**Quadrant Sub-total - 62**

**Layer Sub-total - 62**

**Feature Sub-total - 62**

**Unit Subtotal - 62**

**Unit:** 494-198

**Feature:**

# Ceramic Artifact Inventory

## The Butler Site (AhGs-18)

Cat#	Qty	Ware	Motif	Form	Comments
<b>Layer:</b> Topsoil					
<b>Quadrant:</b>					
<b>Operation:</b>					
01040	46	pearlware	undecorated	unidentifiable	Body sherds.
<i>Operation Sub-total - 46</i>					
<i>Quadrant Sub-total - 46</i>					
<i>Layer Sub-total - 46</i>					
<b>Layer:</b> Level 4					
<b>Quadrant:</b>					
<b>Operation:</b>					
01150	8	unidentifiable	unidentified	unidentifiable	Thermally altered body sherds.
01151	1	pearlware	undecorated	unidentifiable	Body sherd.
01152	1	pearlware	transfer print	unidentifiable	Body sherd. Blue.
<i>Operation Sub-total - 10</i>					
<i>Quadrant Sub-total - 10</i>					
<i>Layer Sub-total - 10</i>					
<i>Feature Sub-total - 56</i>					
<b>Feature:</b> 11					
<b>Layer:</b> Fill					
<b>Quadrant:</b>					
<b>Operation:</b>					
09230	41	creamware	undecorated	unidentifiable	
09231	4	white salt-glazed stoneware	undecorated	unidentifiable	Slight thermal alteration.
09232	1	pearlware	undecorated	unidentifiable	
09233	1	pearlware	Edgeware, scalloped	flatware	Exfoliated sherd from scalloped green edgeware.
09234	2	pearlware	transfer print	unidentifiable	Blue geometric patterns: lozenge.
09235	2	pearlware	Hand-painted, Blue Chinois	unidentifiable	
09236	1	pearlware	Shell edge	teacup	Blue straight edgeware with painted feathering from rim downward onto exterior body. Unique ID: PE-CUP17.
09237	1	rosso antico	moulded	lid	Acorn shaped lid finial. A central steam hole runs down through the middle of it.
09238	1	pearlware	transfer print, Blue Chinois	teacup	Thermally altered. Blue transferprint geometric pattern on interior below rim. Exterior has part of a landscape. Unique ID: PE-CUP9.
09239	1	porcelain	Hand-painted, overglaze	unidentifiable	Chinese porcelain with red hand-painted overglaze on interior. Part of motif with a scalloped line accentuated with dots below the scallops.
09240	1	porcelain	unidentified	unidentifiable	Thermally altered.
09241	1	unidentifiable	moulded	flatware	Thermally altered. Unidentifiable moulded rim.
09242	2	creamware	Royal rim	plate, general	Thermally altered. Two sherds mend.
09243	1	red earthenware, coarse	glazed	holloware	Thermally altered. Mottled light brown glaze on interior. Exterior is exfoliated.

## Ceramic Artifact Inventory

### The Butler Site (AhGs-18)

Cat#	Qty	Ware	Motif	Form	Comments
09244	1	red earthenware, coarse	salt-glazed	holloware	Thermally altered. Mottled brown salt-glaze.
09246	1	unidentifiable	Royal rim	flatware	Thermally altered. Possible meat dish.
09247	53	unidentifiable	unidentified	unidentifiable	Thermally altered.
09248	1	unidentifiable	moulded	unidentifiable	Thermally altered. A projection of ceramic in the shape of a shark's tooth with a moulded beaded line in the centre.

*Operation Sub-total - 116*

*Quadrant Sub-total - 116*

*Layer Sub-total - 116*

*Feature Sub-total - 116*

*Unit Subtotal - 172*

**Unit:** 494-197

**Feature:**

**Layer:** Topsoil

**Quadrant:**

**Operation:**

01130	37	unidentifiable	unidentified	unidentifiable	Thermally altered body sherds.
01131	4	unidentifiable	unidentified	unidentifiable	Exfoliated body sherds.
01132	8	pearlware	transfer print	unidentifiable	Body sherds. Blue.
01133	6	pearlware	undecorated	unidentifiable	Body sherds.
01134	1	pearlware	hand-painted, early palette	unidentifiable	Decorated with thin hand painted line in olive green.
01135	2	unidentifiable	transfer print	unidentifiable	Thermally altered body sherds. Blue.
01136	83	creamware	undecorated	unidentifiable	Body sherds.
01137	9	red earthenware, coarse	glazed	holloware	Thermally altered glazed earthenware body sherds.
01138	1	porcelain	hand-painted, blue chinoise	unidentifiable	Blue handpainted body sherd.
01139	2	porcelain	hand-painted, overglaze	unidentifiable	Chinese export porcelain with handpainted overglaze pattern in red. Motif unidentifiable.
01140	1	red earthenware, coarse	glazed	holloware	Mottled light brown glazed rim sherd.

*Operation Sub-total - 154*

*Quadrant Sub-total - 154*

*Layer Sub-total - 154*

*Feature Sub-total - 154*

**Feature:** 12

**Layer:** Level 1-4

**Quadrant:**

**Operation:**

09360	2	unidentifiable	unidentified	unidentifiable	Thermally altered.
09361	1	creamware	undecorated	unidentifiable	Thermal alteration.
09362	1	creamware	undecorated	flatware	
09363	1	unidentifiable	Bath pattern rim	plate, general	Thermally altered.

*Operation Sub-total - 5*

*Quadrant Sub-total - 5*

# Ceramic Artifact Inventory

## The Butler Site (AhGs-18)

Cat#	Qty	Ware	Motif	Form	Comments
<i>Layer Sub-total - 5</i>					
<i>Feature Sub-total - 5</i>					
<i>Unit Subtotal - 159</i>					
<b>Unit:</b> 494-196					
<b>Feature:</b>					
<b>Layer:</b> Topsoil					
<b>Quadrant:</b>					
<b>Operation:</b>					
01110	62	creamware	undecorated	flatware	Body sherds.
01111	1	creamware	undecorated	holloware	Folded rim sherd.
01112	1	creamware	Paris pattern rim	flatware	Rim sherd.
01113	1	creamware	Royal rim	flatware	Rim sherd.
01114	4	unidentifiable	unidentified	unidentifiable	Thermally altered body sherds.
01115	2	unidentifiable	unidentified	unidentifiable	Exfoliated body sherds.
01116	1	creamware	Bath pattern rim	flatware	Rim sherd.
01117	2	pearlware	undecorated	unidentifiable	Body sherds.
01118	1	pearlware	transfer print	unidentifiable	Body sherd. Blue.
01119	1	porcelain	undecorated	unidentifiable	Body sherd.
01120	1	porcelain	undecorated	unidentifiable	Rim sherd.
01121	1	pearlware	edgeware, scalloped	unidentifiable	Green edge rim sherd.
01122	1	red earthenware, coarse	undecorated	holloware	Thermally altered rim sherd.
01123	1	red earthenware, coarse	glazed	holloware	Thermally altered glazed rim sherd.
01124	1	red earthenware, coarse	glazed	holloware	Dark reddish brown interior glaze.
01125	1	red earthenware, coarse	glazed	milkpan	Reddish brown interior glaze.
<i>Operation Sub-total - 82</i>					
<i>Quadrant Sub-total - 82</i>					
<i>Layer Sub-total - 82</i>					
<i>Feature Sub-total - 82</i>					
<i>Unit Subtotal - 82</i>					
<b>Unit:</b> 494-194					
<b>Feature:</b>					
<b>Layer:</b> Topsoil					
<b>Quadrant:</b>					
<b>Operation:</b>					
01100	12	creamware	undecorated	unidentifiable	Body sherds.
01101	1	pearlware	transfer print	unidentifiable	Body sherd. Blue.
01102	9	unidentifiable	unidentified	unidentifiable	Thermally altered body sherds.
01103	1	unidentifiable	Bath pattern rim	flatware	Thermally altered rim sherd.
<i>Operation Sub-total - 23</i>					
<i>Quadrant Sub-total - 23</i>					
<i>Layer Sub-total - 23</i>					
<i>Feature Sub-total - 23</i>					
<i>Unit Subtotal - 23</i>					
<b>Unit:</b> 494-190					
<b>Feature:</b>					
<b>Layer:</b> Topsoil					

## Ceramic Artifact Inventory

### The Butler Site (AhGs-18)

Cat#	Qty	Ware	Motif	Form	Comments
<b>Quadrant:</b>					
<b>Operation:</b>					
01080	340	creamware	undecorated	unidentifiable	Body sherds.
01081	9	creamware	undecorated	unidentifiable	Rim sherds.
01082	22	unidentifiable	unidentified	unidentifiable	Exfoliated body sherds.
01083	25	unidentifiable	undecorated	unidentifiable	Thermally altered body sherds.
01084	24	pearlware	undecorated	unidentifiable	Body sherds.
01085	1	black basalt	undecorated	holloware	Body sherd.
01086	3	porcelain	hand-painted, overglaze	unidentifiable	Chinese export porcelain with handpainted overglaze.
01087	1	porcelain	undecorated	unidentifiable	Body sherd.
01088	1	porcelain	hand-painted, overglaze	saucer	Chinese export porcelain scalloped rim sherd with panelled body.
01089	3	porcelain	hand-painted, blue chinoise	unidentifiable	Body sherds.
01090	1	pearlware	transfer print	unidentifiable	Rim sherd blue-printed with handpainted olive green trim on rim edge.
01091	1	pearlware	hand-painted, early palette	unidentifiable	Body sherd.
01092	3	unidentifiable	transfer print	unidentifiable	Thermally altered body sherds. Blue.
01093	23	pearlware	transfer print	unidentifiable	Body sherds. Blue.
01094	1	stoneware	slipped	holloware	Thermally altered body fragment with dark brown interior glaze.
01095	1	creamware	unidentified	unidentifiable	Body sherd with exterior brown paint.
01096	3	red earthenware, coarse	glazed	holloware	Body sherds with mottled dark brown interior glaze.
01097	1	red earthenware, coarse	glazed	holloware	Body sherd with mottled light brown exterior glaze.
01098	1	red earthenware, refined	slipped	holloware	Refined earthenware handle with dark red slip finish.
<b>Operation Sub-total - 464</b>					
<b>Quadrant Sub-total - 464</b>					
<b>Layer Sub-total - 464</b>					
<b>Feature Sub-total - 464</b>					
<b>Unit Subtotal - 464</b>					
<b>Unit: 494-189</b>					
<b>Feature:</b>					
<b>Layer: Topsoil</b>					
<b>Quadrant:</b>					
<b>Operation:</b>					
01030	615	creamware	undecorated	unidentifiable	Body sherds.
01031	1	creamware	undecorated	holloware	Handle fragment.
01032	4	porcelain	hand-painted, overglaze	unidentifiable	Chinese porcelain body sherds. Pattern rubbed away. Floral motif?
01033	1	black basalt	moulded	jug	Rim sherd moulded with a fleur-de-lis, outflaring lip, pouring spout for cream jug in Wedgewood tea service? Unique ID: BB-JUG1
01034	42	pearlware	transfer print, blue chinoise	unidentifiable	Body sherds. Blue.

## Ceramic Artifact Inventory

### The Butler Site (AhGs-18)

Cat#	Qty	Ware	Motif	Form	Comments
01035	1	unidentifiable	glazed	unidentifiable	Thermally altered earthenware sherd with mottled reddish-orange exterior glaze.
01036	40	unidentifiable	unidentified	unidentifiable	Thermally altered body sherds.
01037	15	pearlware	transfer print	unidentifiable	Thermally altered body sherds. Blue.
01038	2	pearlware	hand-painted, monochrome	saucer	Rim sherds, thin lines bordering continuous fish roe motif; same motif as cat.#00504.
01039	1	pearlware	unidentified	flatware	Rim sherd moulded like Royal Rim.
01041	3	pearlware	factory slip, banded	holloware	Annular bands on body.
01042	6	white salt-glazed stoneware	undecorated	unidentifiable	Body sherds.
01043	7	pearlware	hand-painted, early palette	unidentifiable	Body sherds.
01044	4	pearlware	hand-painted, early palette	holloware	Rim sherds.
01045	1	pearlware	edgeware, scalloped	plate, general	Green edge fragment.
01046	1	pearlware	unidentified	unidentifiable	Body sherd, possibly from a green edgeware vessel.
01047	2	porcelain	undecorated	unidentifiable	Body sherds.
01048	2	porcelain	undecorated	holloware	Thermally altered food sherds. Foot is angled away from the base on a 45 degree angle.
01049	1	porcelain	undecorated	saucer	Footring sherd. Highly defined wedge-like foot.
01050	1	porcelain	undecorated	holloware	Chinese style high foot ring.
01051	3	porcelain	hand-painted, blue chinoise	unidentifiable	Body sherds.
01052	1	stoneware	slipped	holloware	Thermally altered rim sherd with interior and exterior glazing.
01053	1	stoneware	slipped	holloware	Shoulder sherd with indentations along the break which may be an unidentifiable name. Dark brown glazed exterior. Light brown glazed interior.
01054	5	red earthenware, coarse	glazed	holloware	Body sherds with mottled dark reddish brown glaze on the exterior and a lighter mottled reddish brown glaze on the interior.
01055	1	red earthenware, coarse	glazed	holloware	Rim sherd with dark reddish brown mottled glaze on the exterior and interior.
01056	1	red earthenware, coarse	glazed	holloware	Handle fragment. Mottled light brown glazing.
01057	8	red earthenware, coarse	glazed	holloware	Thermally altered body sherds.
01058	1	red earthenware, coarse	glazed	holloware	Base sherd with light brown interior glaze.
01059	1	red earthenware, coarse	glazed	holloware	Moulded rim edge.
01060	1	red earthenware, coarse	glazed	holloware	Thermally altered glazed handle.
01061	1	red earthenware, coarse	glazed	holloware	Body sherd with dark brown interior glaze.
01062	1	red earthenware, coarse	glazed	holloware	Thermally altered body sherd with dark brown interior glaze.

## Ceramic Artifact Inventory

### The Butler Site (AhGs-18)

Cat#	Qty	Ware	Motif	Form	Comments
01063	3	red earthenware, coarse	glazed	holloware	Body sherds with mottled dark brown glazing.
01064	1	red earthenware, coarse	glazed	holloware	Body sherd with mottled sand brown glaze.
01065	1	red earthenware, coarse	glazed	holloware	Thermally altered body sherd with mottled reddish brown glaze.
01066	3	red earthenware, coarse	glazed	holloware	Body sherds with dark brown mottled glazing.
01067	2	red earthenware, coarse	glazed	holloware	Body sherds with mottled light brown glazing.
01068	3	red earthenware, coarse	glazed	holloware	Body sherds with light reddish brown glaze.
01069	1	buff earthenware	undecorated	holloware	Body sherd.
01070	5	creamware	Royal rim	flatware	Rim sherds.
01071	7	unidentifiable	undecorated	unidentifiable	Thermally altered body sherds.
01072	20	unidentifiable	unidentified	unidentifiable	Exfoliated body sherds.
01073	4	creamware	undecorated	flatware	Rim sherds.
01074	3	creamware	undecorated	holloware	Chinese style high footrings.
01075	1	creamware	undecorated	plate, general	Foot sherd.
01076	1	creamware	engine turned	holloware	Engine turned band moulded body sherd.
01077	1	pearlware	hand-painted, monochrome	saucer	Tiny rim fragment.
01078	1	pearlware	transfer print, blue chinoise	saucer	Rim sherd, brown lip painted above blue-printed zone of tiny fish roe clusters around rim. Unique ID: PE-SAU6.
01079	1	black basalt	moulded	holloware	Moulded body with carinated shoulder and incised line at edge of shoulder.

**Operation Sub-total -** 833

**Quadrant Sub-total -** 833

**Layer Sub-total -** 833

**Feature Sub-total -** 833

**Unit Subtotal -** 833

**Unit:** 494-182

**Feature:**

**Layer:** Topsoil

**Quadrant:**

**Operation:**

09080	200	creamware	undecorated	unidentifiable	
09081	10	creamware	undecorated	flatware	
09082	3	creamware	Royal rim	flatware	
09083	16	pearlware	undecorated	unidentifiable	
09084	7	pearlware	transfer print	unidentifiable	Thermally altered. Blue geometric motifs.
09085	2	unidentifiable	Factory slip	holloware	Blue banded.
09086	3	pearlware	Hand-painted, Blue Chinois	holloware	Thermally altered. Blue hand-painted Chinoiserie. Motif pattern unidentifiable.

## Ceramic Artifact Inventory

### The Butler Site (AhGs-18)

Cat#	Qty	Ware	Motif	Form	Comments
09087	2	pearlware	Edgeware, scalloped	flatware	Blue scalloped edgeware.
09088	1	porcelain	undecorated	flatware	
09089	1	porcelain	Hand-painted, Blue Chinois	flatware	Blue butterfly?
09090	1	porcelain	Hand-painted, Blue Chinois	flatware	Thermally altered. Modified cross-hatching.
09091	12	unidentifiable	unidentified	unidentifiable	Thermally altered.
09092	5	unidentifiable	unidentified	unidentifiable	Exfoliated sherds.
09093	1	stoneware	salt-glazed	holloware	Thermally altered. Salt-glazed.
09094	4	red earthenware, coarse	salt-glazed	holloware	Mottled brown salt-glaze.
09095	2	red earthenware, coarse	salt-glazed	holloware	Mottled brown salt-glaze on interior and exterior.
09096	6	red earthenware, coarse	glazed	holloware	Thermally altered and encrusted. Brown glaze.
09097	20	red earthenware, coarse	glazed	holloware	Glaze has been exfoliated. Two sherds mend together.
09098	6	red earthenware, coarse	glazed	holloware	Thermally altered. Glaze has been exfoliated. Two sherds mend and four sheds mend together.
<b>Operation Sub-total - 302</b>					
<b>Quadrant Sub-total - 302</b>					
<b>Layer Sub-total - 302</b>					
<b>Feature Sub-total - 302</b>					
<b>Unit Subtotal - 302</b>					
<b>Unit:</b> 493-198					
<b>Feature:</b>					
<b>Layer:</b> Topsoil					
<b>Quadrant:</b>					
<b>Operation:</b>					
01010	1	pearlware	transfer print, blue chinoise	teacup	Rim sherd with a scalloped edge, blue print, painted yellow-olive green accent.
01011	23	creamware	undecorated	unidentifiable	Body sherds.
01012	1	creamware	engine turned	holloware	Engine turned moulded band in a body sherd.
01013	5	creamware	undecorated	flatware	Rim sherds.
01014	44	unidentifiable	unidentified	unidentifiable	Thermally altered body sherds.
01015	1	pearlware	hand-painted, early palette	holloware	Moulded body painted with early palette olive green.
01016	1	black basalt	unidentified	holloware	Thin handle for a holloware vessel. Exterior is moulded in a "zipper" style with regularly spaced horizontal bands and one long vertical band subdividing the space in symmetrical spaces.
01017	2	unidentifiable	unidentified	unidentifiable	Thermally altered rim sherds.
01018	1	unidentifiable	edgeware, scalloped	flatware	Thermally altered green edge.
01019	1	unidentifiable	unidentified	unidentifiable	Thermally altered Chinese style foot ring.
01020	1	red earthenware, coarse	undecorated	holloware	Thermally altered body sherd.



## Ceramic Artifact Inventory

### The Butler Site (AhGs-18)

Cat#	Qty	Ware	Motif	Form	Comments
01021	1	red earthenware, coarse	glazed	holloware	Body sherd with dark brown interior glazing.
01022	5	pearlware	transfer print	unidentifiable	Body sherds. Blue.
<i>Operation Sub-total - 87</i>					
<i>Quadrant Sub-total - 87</i>					
<i>Layer Sub-total - 87</i>					
<i>Feature Sub-total - 87</i>					
<b>Feature:</b> 11					
<b>Layer:</b> Level 4 - Sand Fill					
<b>Quadrant:</b>					
<b>Operation:</b>					
09210	5	creamware	undecorated	unidentifiable	
09211	1	creamware	undecorated	flatware	
09212	1	creamware	Engine turned	holloware	Engine turned banding on exterior.
09213	2	creamware	moulded	flatware	Moulded rims. Unidentifiable rim motif.
09214	1	pearlware	Edgeware, scalloped	plate, muffin	Green scalloped edgeware, Rococo with impressed straight lines. Matches but does not mend with Cat. 09188. Unique ID: PE-MUF4.
09215	18	unidentifiable	unidentified	unidentifiable	Thermally altered.
09216	2	creamware	Royal rim	plate, table	Thermally altered. Unique ID: CRE-TAB12.
09217	2	red earthenware, coarse	unidentified	holloware	Thermally altered. Exfoliated. Two sherds mend.
<i>Operation Sub-total - 32</i>					
<i>Quadrant Sub-total - 32</i>					
<i>Layer Sub-total - 32</i>					
<b>Layer:</b> Fill					
<b>Quadrant:</b>					
<b>Operation:</b>					
09220	5	creamware	undecorated	flatware	
09221	2	creamware	Royal rim	plate, supper	Rim sherd. Unique ID: CRE-SUP3.
09222	1	creamware	unidentified	plate, general	Moulded rim. Unknown rim motif.
09223	1	creamware	moulded	flatware	Moulded rim. Unknown rim motif.
09224	1	pearlware	transfer print	holloware	Blue floral motif on interior and exterior.
09225	1	pearlware	Hand-painted, Blue Chinois	saucer	Blue cross-hatching below interior rim. Chinoiserie. Unique ID: PE-SAU27.
09226	1	unidentifiable	unidentified	flatware	Thermally altered and encrusted.
09227	1	red earthenware, coarse	glazed	bowl, general	Thermally altered. String rim with brown mottled salt-glaze from exterior rim over onto interior body. Unique ID: RED-B1.
<i>Operation Sub-total - 13</i>					
<i>Quadrant Sub-total - 13</i>					
<i>Layer Sub-total - 13</i>					

# Ceramic Artifact Inventory

## The Butler Site (AhGs-18)

Cat#	Qty	Ware	Motif	Form	Comments
<b>Feature Sub-total - 45</b>					
<b>Feature:</b> 11 & 12					
<b>Layer:</b> Fill					
<b>Quadrant:</b>					
<b>Operation:</b>					
09320	11	white salt-glazed stoneware	Bath pattern rim	plate, muffin	Rim and body sherds mended to half of a 6.5" dia plate. Impressed "2" and unidentified makers mark. Unique ID: WSG-MUF3.
09321	1	creamware	Royal rim	flatware	
09322	1	creamware	undecorated	flatware	
09323	1	creamware	undecorated	unidentifiable	
09324	1	pearlware	transfer print	saucer	Thermally altered. Blue geometric patterned swags. Rim is hand-painted with a thermally modified line of colour. Body appears to be moulded into flutes. Unique ID: PE-SAU29.
09325	1	unidentifiable	Royal rim	flatware	Thermally altered.
<b>Operation Sub-total - 16</b>					
<b>Quadrant Sub-total - 16</b>					
<b>Layer Sub-total - 16</b>					
<b>Feature Sub-total - 16</b>					
<b>Unit Subtotal - 148</b>					
<b>Unit:</b> 493-197					
<b>Feature:</b>					
<b>Layer:</b> Topsoil					
<b>Quadrant:</b>					
<b>Operation:</b>					
00990	51	creamware	undecorated	unidentifiable	Body sherds.
00991	4	pearlware	transfer print	unidentifiable	Body sherds. Blue.
00992	18	unidentifiable	undecorated	unidentifiable	Thermally altered body sherds.
00993	3	unidentifiable	unidentified	unidentifiable	Exfoliated body sherds.
00994	1	pearlware	edgeware, general	unidentifiable	Green rim.
00995	1	porcelain	hand-painted, overglaze	unidentifiable	Body sherd with a lower portion of detail from rim decoration. The motif is red hand-painted overglaze in diaper-dot.
00996	4	pearlware	undecorated	unidentifiable	Body sherds.
00997	2	red earthenware, coarse	glazed	holloware	Dark brown glazed, body sherds.
00998	1	buff earthenware	glazed	holloware	Exfoliated and thermally altered with a mottled light brown glaze.
00999	3	pearlware	hand-painted, general	unidentifiable	Body sherds. Blue.
01000	2	unidentifiable	transfer print	unidentifiable	Thermally altered body sherds. Blue.
01001	1	creamware	Royal rim	flatware	Rim sherd.
<b>Operation Sub-total - 91</b>					
<b>Quadrant Sub-total - 91</b>					
<b>Layer Sub-total - 91</b>					
<b>Feature Sub-total - 91</b>					

# Ceramic Artifact Inventory

The Butler Site (AhGs-18)

Cat#	Qty	Ware	Motif	Form	Comments
<b>Feature:</b> 11					
<b>Layer:</b> Fill					
<b>Quadrant:</b>					
<b>Operation:</b>					
09180	57	creamware	undecorated	unidentifiable	
09181	10	creamware	undecorated	flatware	
09182	5	pearlware	undecorated	unidentifiable	
09183	4	pearlware	transfer print	unidentifiable	Thermally altered. Blue geometric motifs.
09184	1	pearlware	Hand-painted, Blue Chinois	unidentifiable	
09185	1	pearlware	Edgeware, scalloped	flatware	Green edgeware.
09186	1	creamware	Royal rim	flatware	
09187	1	porcelain	Hand-painted, overglaze	unidentifiable	Chinese porcelain with red hand-painted scalloped line and dots accentuating the scallops.
09188	2	pearlware	Edgeware, scalloped	plate, general	Green edgeware with lightly incised curved lines.
09189	1	pearlware	Hand-painted, Blue Chinois	teacup	Thermally altered and exfoliated. Blue hand-painted triple lined cross-hatching below rim on interior and exterior. Unique ID: PE-CUP3.
09190	1	red earthenware, coarse	glazed	holloware	Mottled brown glaze.
09191	48	unidentifiable	unidentified	unidentifiable	Thermally altered.
09192	2	unidentifiable	unidentified	flatware	Thermally altered.
09193	1	red earthenware, coarse	unidentified	holloware	Exfoliated.
09194	1	unidentifiable	Banded	holloware	Thermally altered. Banded.
09195	1	unidentifiable	Royal rim	plate, general	
09196	1	unidentifiable	unidentified	holloware	Thermally altered. Possible lid?
09197	7	red earthenware, coarse	glazed	holloware	Mottled brown glaze on interior, brown salt-glaze on exterior. 5 sherds mend.
09200	9	creamware	undecorated	unidentifiable	
09201	4	buff earthenware	trailed slip	baking dish	Thermally altered. Alternate bands encircle interior. Two sherd mends with Cat. 09194. Two sherds mend together. Unique ID: BUF-BD1.
09202	1	pearlware	transfer print	saucer	Blue scale pattern. Rim is hand-painted with an early palette brown line. Unique ID: PE-SAU26.
09203	2	unidentifiable	unidentified	unidentifiable	Thermally altered.
09204	1	red earthenware, coarse	glazed	holloware	Mottled brown glaze. Matches but doesn't mend with Cat. 09197.
<b>Operation Sub-total - 162</b>					
<b>Quadrant Sub-total - 162</b>					
<b>Layer Sub-total - 162</b>					
<b>Feature Sub-total - 162</b>					
<b>Unit Subtotal - 253</b>					
<b>Unit:</b> 492-205					

## Ceramic Artifact Inventory

The Butler Site (AhGs-18)

Cat#	Qty	Ware	Motif	Form	Comments
<b>Feature:</b> 14					
<b>Layer:</b> Fill					
<b>Quadrant:</b>					
<b>Operation:</b>					
09370	1	creamware	Royal rim	plate, general	
09371	1	pearlware	undecorated	flatware	
<i>Operation Sub-total - 2</i>					
<i>Quadrant Sub-total - 2</i>					
<i>Layer Sub-total - 2</i>					
<i>Feature Sub-total - 2</i>					
<i>Unit Subtotal - 2</i>					
<b>Unit:</b> 492-202					
<b>Feature:</b>					
<b>Layer:</b> Topsoil					
<b>Quadrant:</b>					
<b>Operation:</b>					
00980	2	pearlware	transfer print	unidentifiable	Body sherds. Blue.
00981	6	pearlware	undecorated	unidentifiable	Body sherds.
00982	35	creamware	undecorated	unidentifiable	Body sherds
00983	7	unidentifiable	unidentified	unidentifiable	Thermally altered body sherds.
<i>Operation Sub-total - 50</i>					
<i>Quadrant Sub-total - 50</i>					
<i>Layer Sub-total - 50</i>					
<i>Feature Sub-total - 50</i>					
<i>Unit Subtotal - 50</i>					
<b>Unit:</b> 492-198					
<b>Feature:</b> 11					
<b>Layer:</b> Level 3					
<b>Quadrant:</b>					
<b>Operation:</b>					
00960	29	unidentifiable	unidentified	unidentifiable	Thermally altered body sherds.
00961	9	pearlware	transfer print	unidentifiable	Various blue body sherds.
00962	10	pearlware	undecorated	unidentifiable	Plain body sherds.
00963	2	porcelain	hand-painted, monochrome	unidentifiable	Body sherds. Blue.
00964	119	creamware	undecorated	unidentifiable	Body sherds.
00965	3	pearlware	edgeware, scalloped	unidentifiable	Green rims.
00966	1	unidentifiable	edgeware, scalloped	unidentifiable	Thermally altered green rim sherd.
00967	4	unidentifiable	unidentified	unidentifiable	Exfoliated body sherds.
00968	1	unidentifiable	unidentified	unidentifiable	Body sherd.
00969	8	creamware	undecorated	flatware	Rim sherds.
00970	1	unidentifiable	undecorated	holloware	Thermally altered foot with Chinese style footring.
00971	1	red earthenware, coarse	glazed	holloware	Base sherd with dark reddish brown exterior glaze.
00972	2	red earthenware, coarse	glazed	holloware	Body sherds with mottled brown interior glazing.

## Ceramic Artifact Inventory

### The Butler Site (AhGs-18)

Cat#	Qty	Ware	Motif	Form	Comments
00973	1	pearlware	unidentified	teacup	Thermally altered foot with Chinese style footring.
00974	1	red earthenware, coarse	glazed	holloware	Body sherd with mottled medium bronze glaze on interior and exterior.
00975	1	red earthenware, coarse	glazed	holloware	Body sherd with reddish exterior glaze and dark brown interior glaze.
00976	1	red earthenware, coarse	glazed	holloware	Body sherd. Exfoliated exterior, mottled olive green-brown interior glaze.
00977	1	red earthenware, coarse	glazed	holloware	Body sherd with mottled medium brown interior glaze and mottled light brown exterior glaze.
00978	1	red earthenware, coarse	glazed	holloware	Body sherd with reddish orange interior glaze.
<b>Operation Sub-total - 196</b>					
<b>Quadrant Sub-total - 196</b>					
<b>Layer Sub-total - 196</b>					
<b>Feature Sub-total - 196</b>					
<b>Feature:</b> 11 & 12					
<b>Layer:</b> Fill					
<b>Quadrant:</b>					
<b>Operation:</b>					
09310	23	creamware	undecorated	unidentifiable	
09311	3	creamware	Royal rim	flatware	
09312	1	pearlware	transfer print	holloware	Blue fish roe pattern below rim on interior. Rim is scalloped and painted with an early palette olive brown line. Exterior may have a motif on it.
09313	1	pearlware	transfer print	unidentifiable	Blue fish roe pattern on one side.
09314	1	pearlware	undecorated	unidentifiable	
09315	1	unidentifiable	transfer print	holloware	Blue transferprint on exterior.
09316	8	unidentifiable	undecorated	unidentifiable	Thermally altered.
09317	1	red earthenware, coarse	glazed	holloware	Thermally altered. Small rolled rim. Greenish-brown glaze.
<b>Operation Sub-total - 39</b>					
<b>Quadrant Sub-total - 39</b>					
<b>Layer Sub-total - 39</b>					
<b>Feature Sub-total - 39</b>					
<b>Unit Subtotal - 235</b>					
<b>Unit:</b> 492-197					
<b>Feature:</b> 11					
<b>Layer:</b> Fill					
<b>Quadrant:</b>					
<b>Operation:</b>					
09150	3	creamware	undecorated	unidentifiable	
09151	1	porcelain	unidentified	unidentifiable	Thermally altered.
09160	63	creamware	undecorated	unidentifiable	
09161	5	creamware	undecorated	flatware	

## Ceramic Artifact Inventory

### The Butler Site (AhGs-18)

Cat#	Qty	Ware	Motif	Form	Comments
09162	2	creamware	Royal rim	flatware	
09163	10	pearlware	undecorated	unidentifiable	
09164	4	pearlware	transfer print	unidentifiable	Blue geometric infill from larger unidentifiable scenes.
09165	1	pearlware	Hand-painted, Blue Chinois	holloware	Unidentifiable motif.
09166	1	pearlware	transfer print	unidentifiable	Blue fish roe below rim on interior. Rim is scalloped and painted with an early palette brown line.
09167	1	pearlware	moulded	holloware	Exterior is moulded into flutes and painted green.
09168	1	white salt-glazed stoneware	Debased Scratch Blue	holloware	Debased Scratch Blue incised pattern on exterior.
09169	1	porcelain	Hand-painted, Blue Chinois	unidentifiable	Chinese porcelain with blue hand-painted brush stroke.
09170	1	porcelain	Hand-painted, Blue Chinois	saucer	Chinese porcelain. Fish roe pattern below interior rim, but it is spaced out. Motif on body not identifiable. Unique ID: CHI-SAU18.
09171	1	red earthenware, coarse	glazed	holloware	Slight thermal alteration. Mottled brown glaze on interior. Maroon-brown salt-glaze on exterior.
09172	1	red earthenware, coarse	glazed	holloware	Light brown mottled glaze on interior. Exterior is exfoliated.
09173	1	red earthenware, coarse	salt-glazed	holloware	Dark brown mottled salt-glaze on interior and exterior.
09174	1	red earthenware, coarse	glazed	holloware	Mottled green glaze thermally altered and encrusted.
09175	1	unidentifiable	Royal rim	flatware	Thermally altered.
09176	11	unidentifiable	unidentified	unidentifiable	Thermally altered.
09177	3	unidentifiable	unidentified	unidentifiable	Exfoliated body sherds.
<b>Operation Sub-total - 113</b>					
<b>Quadrant Sub-total - 113</b>					
<b>Layer Sub-total - 113</b>					
<b>Feature Sub-total - 113</b>					
<b>Unit Subtotal - 113</b>					
<b>Unit: 490-225</b>					
<b>Feature:</b>					
<b>Layer: Topsoil</b>					
<b>Quadrant:</b>					
<b>Operation:</b>					
00950	1	pearlware	moulded	holloware	Moulded bands.
<b>Operation Sub-total - 1</b>					
<b>Quadrant Sub-total - 1</b>					
<b>Layer Sub-total - 1</b>					
<b>Feature Sub-total - 1</b>					
<b>Unit Subtotal - 1</b>					
<b>Unit: 490-210</b>					
<b>Feature:</b>					
<b>Layer: Topsoil</b>					

## Ceramic Artifact Inventory

The Butler Site (AhGs-18)

Cat#	Qty	Ware	Motif	Form	Comments
<b>Quadrant:</b>					
<b>Operation:</b>					
00940	1	pearlware	transfer print	unidentifiable	Blue transferprint with a painted yellowish olive rim.
00941	1	pearlware	edgeware, general	unidentifiable	Exfoliated blue rim.
00942	1	black basalt	undecorated	holloware	Thermally altered body sherd.
00943	1	pearlware	undecorated	unidentifiable	Exfoliated body sherd.
<i>Operation Sub-total - 4</i>					
<i>Quadrant Sub-total - 4</i>					
<i>Layer Sub-total - 4</i>					
<i>Feature Sub-total - 4</i>					
<i>Unit Subtotal - 4</i>					
<b>Unit:</b> 490-200					
<b>Feature:</b>					
<b>Layer:</b> Topsoil					
<b>Quadrant:</b>					
<b>Operation:</b>					
00920	2	pearlware	hand-painted, early palette	bowl, general	Mended rim with floral motif in yellow, brown and blue. Rim is lightly scalloped with handpainted thin brown band below rim. Unique ID: PE-B01.
00921	2	unidentifiable	edgeware, scalloped	plate, supper	Thermally altered mended rim sherd, rococo green shell edge. Unique ID: UI-SUP2.
00923	4	creamware	engine turned	holloware	Body sherds with engine-turned banding.
00924	1	creamware	undecorated	saucer	Foot sherd.
00925	1	creamware	undecorated	bowl, general	Foot sherd.
00926	26	creamware	undecorated	unidentifiable	Body sherds.
00927	2	creamware	Bath pattern rim	flatware	Rim sherds.
00928	3	creamware	Royal rim	flatware	Rim sherds.
00929	2	creamware	unidentified	flatware	Unidentifiable moulded rim profiles.
00930	1	pearlware	hand-painted, general	unidentifiable	Rim sherd with painted brown shell edge.
00931	7	pearlware	transfer print	unidentifiable	Various blue body sherds of unidentifiable motif.
00932	1	pearlware	transfer print, blue chinoise	unidentifiable	Body sherd.
00933	1	pearlware	hand-painted, general	teacup	Rim sherd. Continuous band of cross-hatched lines below rim are framed by a double line on bottom and a single line on top. A final wavy line underscores the band. Rim is outflaring. Unique ID: PE-CUP2.
00934	1	pearlware	unidentified	unidentifiable	Blue rim sherd with a "garland" style motif just below the interior and exterior rim. Exterior also partially depicts a geometric style motif on the body. An "eye" is seen above undulating lines.
<i>Operation Sub-total - 54</i>					

## Ceramic Artifact Inventory

### The Butler Site (AhGs-18)

Cat#	Qty	Ware	Motif	Form	Comments
<i>Quadrant Sub-total - 54</i>					
<i>Layer Sub-total - 54</i>					
<i>Feature Sub-total - 54</i>					
<b>Feature:</b> 18					
<b>Layer:</b> Rubble Fill					
<b>Quadrant:</b>					
<b>Operation:</b>					
09470	3	creamware	undecorated	unidentifiable	Two sherds mend.
09471	3	creamware	undecorated	flatware	Two sherds mend.
09472	1	pearlware	Edgeware, general	flatware	Blue paint from an edgeware on the brim.
09473	1	pearlware	transfer print, Blue Chinois	saucer	Interior base. Low wedge footring.
09474	1	pearlware	transfer print	saucer	Thermally altered. Blue geometric motifs below interior rim. Rim is scalloped and body is fluted. Hand-painted greenish-brown line along top of rim. Unique ID: PE-SAU29.
09475	1	white salt-glazed stoneware	Royal rim	plate, muffin	Mends with Cat. 08768. Unique ID: WSG-MUF1.
09476	1	creamware	Concave pattern rim	meat dish	Deep, circular food service dish. Mends with Cat. 09431. Unique ID: CRE-MD6.
09477	1	creamware	undecorated	flatware	Thermally altered.
<i>Operation Sub-total - 12</i>					
<i>Quadrant Sub-total - 12</i>					
<i>Layer Sub-total - 12</i>					
<i>Feature Sub-total - 12</i>					
<i>Unit Subtotal - 66</i>					
<b>Unit:</b> 490-196					
<b>Feature:</b>					
<b>Layer:</b> Topsoil					
<b>Quadrant:</b>					
<b>Operation:</b>					
00880	1	pearlware	spatterware	unidentifiable	Body sherd decorated with blue and green.
00881	9	unidentifiable	undecorated	unidentifiable	Thermally altered body sherds.
00882	2	pearlware	edgeware, scalloped	unidentifiable	Green rim sherds.
00883	6	pearlware	undecorated	unidentifiable	Body sherds.
00884	74	creamware	undecorated	unidentifiable	Body sherds.
00885	1	porcelain	hand-painted, overglaze	saucer	Rim sherd with a faded thin red painted band on interior edge.
00886	1	porcelain	hand-painted, overglaze	unidentifiable	Overglaze enamel on Chinese porcelain body sherd. Partial motif is red floral and geometric diaper-dot pattern.
00887	1	porcelain	hand-painted, overglaze	holloware	Overglaze floral motif in red, green and brown on Chinese porcelain body sherd.
00888	4	porcelain	undecorated	unidentifiable	Body sherds.



## Ceramic Artifact Inventory

### The Butler Site (AhGs-18)

Cat#	Qty	Ware	Motif	Form	Comments
00889	1	porcelain	undecorated	saucer	Plain vessel foot.
00890	2	porcelain	undecorated	unidentifiable	Thermally altered body sherds.
00891	2	unidentifiable	transfer print	unidentifiable	Thermally altered body fragments. Blue.
00892	1	tin enamelled	undecorated	unidentifiable	Foot sherd.
00893	2	pearlware	hand-painted, general	unidentifiable	Body sherds decorated with a handpainted brown star and a thin brown band.
00894	1	pearlware	hand-painted, monochrome	unidentifiable	Rim sherd. Blue bands.
00895	1	pearlware	hand-painted, blue chinoise	unidentifiable	Body sherd. Motif unidentifiable.
00896	5	pearlware	transfer print	unidentifiable	Body sherds of varying unidentifiable motifs.
00897	2	creamware	undecorated	unidentifiable	Foot sherds.
00898	2	creamware	undecorated	unidentifiable	Rim sherds.
00899	1	red earthenware, coarse	glazed	holloware	Exfoliated body fragment with a medium brown glaze.
00900	1	red earthenware, coarse	glazed	holloware	Thermally altered, reddish brown glaze on body sherd.
00901	1	red earthenware, coarse	glazed	holloware	Body sherd with dark brown external glaze and reddish brown interior glaze.
00902	1	red earthenware, coarse	glazed	holloware	Thermally altered body sherd with dark brown glazing on the exterior and mottled dark brown glaze on the interior.

**Operation Sub-total - 122**

**Quadrant Sub-total - 122**

**Layer Sub-total - 122**

**Feature Sub-total - 122**

**Unit Subtotal - 122**

**Unit:** 490-195

**Feature:**

**Layer:** Topsoil

**Quadrant:**

**Operation:**

00878	1	pearlware	hand-painted, monochrome	saucer	Rim sherd with painted swags around rim. Unique ID: PE-SAU9.
-------	---	-----------	--------------------------	--------	--

**Operation Sub-total - 1**

**Quadrant Sub-total - 1**

**Layer Sub-total - 1**

**Layer:** Rubble fill

**Quadrant:**

**Operation:**

00860	22	creamware	undecorated	unidentifiable	Body sherds.
00861	5	creamware	Royal rim	flatware	Rm sherds.
00863	2	creamware	undecorated	unidentifiable	Foot sherds.
00864	3	pearlware	undecorated	unidentifiable	Body sherds.
00865	1	red earthenware, coarse	glazed	holloware	Base sherd with interior brown glazing.

## Ceramic Artifact Inventory

### The Butler Site (AhGs-18)

Cat#	Qty	Ware	Motif	Form	Comments
00866	2	unidentifiable	Bath pattern rim	dish, meat	Thermally altered rim sherds. Unique ID: UI-MD1.
00867	3	unidentifiable	undecorated	unidentifiable	Thermally altered body sherds.
00868	2	pearlware	transfer print, Blue Chinois	teacup	Mended rim and body sherd from a teacup. Blue transferprint depicting Chinese pagoda on exterior and geometric patterned band on the interior. Rim is scalloped and hand-painted an early palette coloured brown. Unique ID: PE-CUP1.
00869	1	red earthenware, coarse	glazed	holloware	Body sherd with interior reddish brown glaze.
00870	1	buff earthenware	trailed slip	baking dish	Rim sherd with folded collar and light greenish-brown glaze on collar and interior, contrasting trailed slip wavy lines on interior of dish. Thermally altered. Unique ID: BUF-BD2.
00871	1	red earthenware, coarse	glazed	holloware	Thermally altered body sherd with interior brown glazing.
00872	1	tin enamelled	hand-painted, general	holloware	Rim sherd painted dark brown (band) on interior.
00873	1	pearlware	transfer print, blue chinoise	saucer	Rim sherd with scalloped edge and moulded body. Unique ID: PE-SAU8.
00874	1	pearlware	transfer print, blue willow	unidentifiable	Body sherd.
00875	1	pearlware	unidentified	unidentifiable	Body sherd with thin blue band underlining possible decorative rim detail.
00876	1	pearlware	hand-painted, overglaze	unidentifiable	Rim sherd with thin hand painted brown overglaze interior band.
00877	1	pearlware	transfer print	unidentifiable	Body sherd with brown transferprint motif depicting a border of "buds" or "laurel leaves".
<b>Operation Sub-total - 49</b>					
<b>Quadrant Sub-total - 49</b>					
<b>Layer Sub-total - 49</b>					
<b>Feature Sub-total - 50</b>					
<b>Unit Subtotal - 50</b>					
<b>Unit:</b> 490-190					
<b>Feature:</b>					
<b>Layer:</b> Topsoil					
<b>Quadrant:</b>					
<b>Operation:</b>					
00840	94	creamware	undecorated	unidentifiable	Body sherds.
00841	2	porcelain	hand-painted, blue chinoise	unidentifiable	Body sherds.
00842	2	pearlware	banded	unidentifiable	Body sherds.
00843	3	pearlware	undecorated	unidentifiable	Body sherds. Blue.
00844	3	unidentifiable	transfer print	unidentifiable	Thermally altered body sherds. Blue.
00845	12	pearlware	undecorated	unidentifiable	Body sherds.
00846	5	unidentifiable	undecorated	unidentifiable	Thermally altered body sherds.
00847	3	unidentifiable	unidentified	unidentifiable	Exfoliated body sherds.

## Ceramic Artifact Inventory

### The Butler Site (AhGs-18)

Cat#	Qty	Ware	Motif	Form	Comments
00848	3	red earthenware, coarse	glazed	holloware	Thermally altered brown glazed body sherds.
00849	2	red earthenware, coarse	glazed	holloware	Brown interior glazed body sherds.
<b>Operation Sub-total - 129</b>					
<b>Quadrant Sub-total - 129</b>					
<b>Layer Sub-total - 129</b>					
<b>Feature Sub-total - 129</b>					
<b>Unit Subtotal - 129</b>					
<b>Unit:</b> 490-185					
<b>Feature:</b>					
<b>Layer:</b> Topsoil					
<b>Quadrant:</b>					
<b>Operation:</b>					
00830	34	creamware	undecorated	unidentifiable	Body sherds.
00831	7	unidentifiable	undecorated	unidentifiable	Thermally altered body sherds.
00832	2	unidentifiable	unidentified	unidentifiable	Exfoliated body sherds.
00833	3	pearlware	undecorated	unidentifiable	Body sherds.
00834	2	pearlware	transfer print	unidentifiable	Body sherds. Blue.
00835	1	porcelain	undecorated	unidentifiable	Body sherd.
00836	1	red earthenware, coarse	glazed	holloware	Body sherd with brown interior glazing.
00837	1	red earthenware, coarse	glazed	holloware	Body sherd with brown glaze interior.
<b>Operation Sub-total - 51</b>					
<b>Quadrant Sub-total - 51</b>					
<b>Layer Sub-total - 51</b>					
<b>Feature Sub-total - 51</b>					
<b>Unit Subtotal - 51</b>					
<b>Unit:</b> 490-180					
<b>Feature:</b>					
<b>Layer:</b> Topsoil					
<b>Quadrant:</b>					
<b>Operation:</b>					
00820	3	creamware	undecorated	unidentifiable	Foot sherds.
00821	1	creamware	undecorated	unidentifiable	Exfoliated body sherd.
00822	1	unidentifiable	undecorated	unidentifiable	Thermally altered rim sherd.
00823	1	porcelain	unidentified	unidentifiable	Body sherd with worn away transfer print impression.
00824	1	unidentifiable	unidentified	unidentifiable	Thermally altered body sherd.
00825	2	pearlware	transfer print	unidentifiable	Body sherds. Blue.
00826	1	red earthenware, coarse	glazed	holloware	Body sherd. Glazed on exterior and interior with light brown glaze.
00827	1	red earthenware, coarse	glazed	holloware	Rim sherd with interior brown glazing.
<b>Operation Sub-total - 11</b>					
<b>Quadrant Sub-total - 11</b>					
<b>Layer Sub-total - 11</b>					
<b>Feature Sub-total - 11</b>					
<b>Unit Subtotal - 11</b>					

## Ceramic Artifact Inventory

The Butler Site (AhGs-18)

Cat#	Qty	Ware	Motif	Form	Comments
<b>Unit:</b> 490-175					
<b>Feature:</b>					
<b>Layer:</b> Topsoil					
<b>Quadrant:</b>					
<b>Operation:</b>					
00810	1	buff earthenware	slipped	holloware	Exfoliated body sherd, brown slip bands encircle interior.
<i>Operation Sub-total - 1</i>					
<i>Quadrant Sub-total - 1</i>					
<i>Layer Sub-total - 1</i>					
<i>Feature Sub-total - 1</i>					
<i>Unit Subtotal - 1</i>					
<b>Unit:</b> 489-200					
<b>Feature:</b> 18					
<b>Layer:</b> Rubble Fill					
<b>Quadrant:</b>					
<b>Operation:</b>					
09430	17	creamware	Concave pattern rim	meat dish	Deep oval food service dish with moulded concave rim. Four sherds in one mend for the base. Thirteen sherds in another mend. Unique ID: CRE-MD8.
09431	1	creamware	Concave pattern rim	meat dish	Deep, circular food service dish. Unique ID: CRE-MD6.
09432	10	creamware	Concave pattern rim	meat dish	Deep circular, dish for food service. Ten sherds mend. Unique ID: CRE-MD5.
09433	7	creamware	undecorated	holloware	Two sherds mend.
09434	1	pearlware	undecorated	flatware	
<i>Operation Sub-total - 36</i>					
<i>Quadrant Sub-total - 36</i>					
<i>Layer Sub-total - 36</i>					
<i>Feature Sub-total - 36</i>					
<i>Unit Subtotal - 36</i>					
<b>Unit:</b> 489-199					
<b>Feature:</b>					
<b>Layer:</b> Topsoil					
<b>Quadrant:</b>					
<b>Operation:</b>					
00790	3	creamware	undecorated	unidentifiable	Rim sherds.
00791	3	pearlware	edgeware, scalloped	unidentifiable	Green rim sherds.
00792	8	pearlware	transfer print	unidentifiable	Body sherds. Indeterminate blue motif.
00793	91	creamware	undecorated	unidentifiable	Body sherds.
00794	2	creamware	engine turned	holloware	Engine turned banding on body sherds.
00795	1	creamware	hand-painted, overglaze	unidentifiable	Red floral motif over a thin black band.
00796	1	white salt-glazed stoneware	moulded	unidentifiable	Body sherd.
00797	3	unidentifiable	unidentified	unidentifiable	Decorated, burned body sherds. Motifs indeterminate.

## Ceramic Artifact Inventory

### The Butler Site (AhGs-18)

Cat#	Qty	Ware	Motif	Form	Comments
00798	4	pearlware	undecorated	unidentifiable	Body sherds.
00799	19	unidentifiable	undecorated	unidentifiable	Thermally altered body sherds - wares indeterminate.
00800	3	porcelain	undecorated	unidentifiable	Body sherds.
00801	1	porcelain	unidentified	unidentifiable	Foot sherd. Impression of interior transfer print design still visible although colour has worn away.
00802	2	unidentifiable	undecorated	unidentifiable	Thermally altered body sherds.
<b>Operation Sub-total - 141</b>					
<b>Quadrant Sub-total - 141</b>					
<b>Layer Sub-total - 141</b>					
<b>Feature Sub-total - 141</b>					
<b>Unit Subtotal - 141</b>					
<b>Unit:</b> 489-195					
<b>Feature:</b>					
<b>Layer:</b> Topsoil					
<b>Quadrant:</b>					
<b>Operation:</b>					
00770	87	creamware	undecorated	unidentifiable	Body sherds.
00771	4	unidentifiable	undecorated	unidentifiable	Thermally altered body sherds.
00772	8	pearlware	transfer print	unidentifiable	Body sherds of at least 3 different indistinguishable blue-printed patterns.
00773	3	unidentifiable	transfer print	unidentifiable	Thermally altered body sherds of varying, indistinguishable blue motifs.
00774	6	unidentifiable	unidentified	unidentifiable	Exfoliated body sherds.
00775	2	unidentifiable	undecorated	unidentifiable	Thermally altered foot sherd and body sherd.
00777	1	pearlware	moulded	unidentifiable	Moulded/ribbed body sherd.
00778	1	porcelain	hand-painted, overglaze	saucer	Rim sherd with continuous black band with red flowers painted overglaze below rim on interior. Diaper/dot motif below the black band on the rim. Unique ID: CHI-SAU3.
00779	1	red earthenware, coarse	glazed	holloware	Exfoliated body sherd with interior brown glazing.
00780	1	red earthenware, coarse	glazed	holloware	Body sherd with brown interior glazing.
00781	1	red earthenware, coarse	glazed	holloware	Body sherd with brown glazing.
00782	1	stoneware	lustre	holloware	Lustreware body sherd.
<b>Operation Sub-total - 116</b>					
<b>Quadrant Sub-total - 116</b>					
<b>Layer Sub-total - 116</b>					
<b>Feature Sub-total - 116</b>					
<b>Unit Subtotal - 116</b>					
<b>Unit:</b> 488-195					
<b>Feature:</b>					
<b>Layer:</b> Topsoil					
<b>Quadrant:</b>					
<b>Operation:</b>					

# Ceramic Artifact Inventory

## The Butler Site (AhGs-18)

Cat#	Qty	Ware	Motif	Form	Comments
00776	11	pearlware	undecorated	unidentifiable	Body sherds.
<i>Operation Sub-total - 11</i>					
<i>Quadrant Sub-total - 11</i>					
<i>Layer Sub-total - 11</i>					
<i>Feature Sub-total - 11</i>					
<i>Unit Subtotal - 11</i>					
<b>Unit:</b> 488-179					
<b>Feature:</b>					
<b>Layer:</b> Topsoil					
<b>Quadrant:</b>					
<b>Operation:</b>					
00760	1	creamware	Royal rim	flatware	Rim sherd.
00761	1	creamware	unidentified	flatware	Rim sherd.
00762	1	creamware	undecorated	unidentifiable	Body sherd.
00763	1	unidentifiable	undecorated	unidentifiable	Thermally altered body sherd.
00764	1	porcelain	transfer print	unidentifiable	Body sherd. Blue.
00765	2	red earthenware, coarse	glazed	holloware	Body sherds with interior brown glazing.
<i>Operation Sub-total - 7</i>					
<i>Quadrant Sub-total - 7</i>					
<i>Layer Sub-total - 7</i>					
<i>Feature Sub-total - 7</i>					
<i>Unit Subtotal - 7</i>					
<b>Unit:</b> 487-179					
<b>Feature:</b>					
<b>Layer:</b> Topsoil					
<b>Quadrant:</b>					
<b>Operation:</b>					
00740	81	creamware	undecorated	unidentifiable	Body sherds.
00741	1	creamware	undecorated	flatware	Rim sherd.
00742	1	porcelain	undecorated	unidentifiable	Body sherd.
00743	1	pearlware	edgeware, scalloped	flatware	Green rim sherd.
00744	1	pearlware	undecorated	unidentifiable	Body sherds.
00745	4	unidentifiable	transfer print	unidentifiable	Thermally altered body sherds. Blue.
00746	2	unidentifiable	factory slip, banded	unidentifiable	Blue banded body sherds.
00747	1	red earthenware, coarse	glazed	holloware	Exfoliated body sherd with interior brown glazing.
00748	1	red earthenware, coarse	glazed	holloware	Exfoliated body sherd with light brown glaze.
00749	9	unidentifiable	unidentified	unidentifiable	Thermally altered body sherds.
00750	10	unidentifiable	unidentified	unidentifiable	Exfoliated body sherds.
00751	1	pearlware	hand-painted, early palette	unidentifiable	Body sherd.
00752	1	porcelain	transfer print	unidentifiable	Body sherd. Blue.
00753	2	pearlware	transfer print, blue willow	unidentifiable	Exfoliated body sherds.
00754	1	pearlware	transfer print	flatware	Body sherd. Blue.
<i>Operation Sub-total - 117</i>					

# Ceramic Artifact Inventory

## The Butler Site (AhGs-18)

Cat#	Qty	Ware	Motif	Form	Comments
<i>Quadrant Sub-total - 117</i>					
<i>Layer Sub-total - 117</i>					
<i>Feature Sub-total - 117</i>					
<i>Unit Subtotal - 117</i>					
<b>Unit:</b> 486-178					
<b>Feature:</b>					
<b>Layer:</b> Topsoil					
<b>Quadrant:</b>					
<b>Operation:</b>					
00730	2	creamware	undecorated	unidentifiable	Exfoliated body sherds.
<i>Operation Sub-total - 2</i>					
<i>Quadrant Sub-total - 2</i>					
<i>Layer Sub-total - 2</i>					
<i>Feature Sub-total - 2</i>					
<i>Unit Subtotal - 2</i>					
<b>Unit:</b> 485-200					
<b>Feature:</b>					
<b>Layer:</b> Topsoil					
<b>Quadrant:</b>					
<b>Operation:</b>					
00720	8	creamware	undecorated	unidentifiable	Exfoliated body sherds.
00721	1	creamware	undecorated	unidentifiable	Foot sherd.
00722	1	red earthenware, coarse	glazed	holloware	Exfoliated coarse sherd with brown interior glaze.
<i>Operation Sub-total - 10</i>					
<i>Quadrant Sub-total - 10</i>					
<i>Layer Sub-total - 10</i>					
<i>Feature Sub-total - 10</i>					
<i>Unit Subtotal - 10</i>					
<b>Unit:</b> 485-195					
<b>Feature:</b>					
<b>Layer:</b> Topsoil					
<b>Quadrant:</b>					
<b>Operation:</b>					
00710	32	creamware	undecorated	unidentifiable	Body sherds.
00711	3	creamware	undecorated	unidentifiable	Partially exfoliated foot sherds.
00712	2	creamware	undecorated	flatware	Rim sherds.
00713	2	pearlware	undecorated	unidentifiable	Exfoliated body sherds.
00714	1	pearlware	edgeware, scalloped	unidentifiable	Green rim sherd.
00715	3	unidentifiable	unidentified	unidentifiable	Exfoliated body sherds.
00716	1	creamware	undecorated	unidentifiable	Thermally altered body sherd.
00717	1	white salt-glazed stoneware	undecorated	unidentifiable	Thermally altered body sherd.
00718	1	red earthenware, coarse	glazed	holloware	Exfoliated body sherd with interior brown glazing.
00719	1	red earthenware, coarse	unidentified	holloware	Exfoliated body sherd.
<i>Operation Sub-total - 47</i>					
<i>Quadrant Sub-total - 47</i>					

## Ceramic Artifact Inventory

### The Butler Site (AhGs-18)

Cat#	Qty	Ware	Motif	Form	Comments
<b>Layer Sub-total - 47</b>					
<b>Feature Sub-total - 47</b>					
<b>Unit Subtotal - 47</b>					
<b>Unit:</b> 485-190					
<b>Feature:</b>					
<b>Layer:</b> Topsoil					
<b>Quadrant:</b>					
<b>Operation:</b>					
00690	37	creamware	undecorated	unidentifiable	Exfoliated body sherds.
00691	2	unidentifiable	undecorated	unidentifiable	Thermally altered body sherds.
00692	2	unidentifiable	unidentified	unidentifiable	Exfoliated body sherds.
00693	2	creamware	unidentified	flatware	Moulded rim sherds, motif unidentifiable.
00694	1	pearlware	undecorated	unidentifiable	Exfoliated body sherd.
00695	1	pearlware	edgeware, general	unidentifiable	Rim sherd.
00696	1	white salt-glazed stoneware	moulded	holloware	Body sherd with moulded bands encircling body, blue accent painted over bands.
00697	1	red earthenware, coarse	glazed	holloware	Body sherd with interior brown glaze.
00698	1	pearlware	transfer print, blue willow	unidentifiable	Rim sherd.
00699	2	pearlware	transfer print, blue chinoise	unidentifiable	Blue chinoiserie on pearlware.
00700	1	pearlware	transfer print	unidentifiable	Body sherd.
<b>Operation Sub-total - 51</b>					
<b>Quadrant Sub-total - 51</b>					
<b>Layer Sub-total - 51</b>					
<b>Feature Sub-total - 51</b>					
<b>Unit Subtotal - 51</b>					
<b>Unit:</b> 485-185					
<b>Feature:</b>					
<b>Layer:</b> Topsoil					
<b>Quadrant:</b>					
<b>Operation:</b>					
00680	20	creamware	undecorated	unidentifiable	
00681	1	creamware	undecorated	unidentifiable	Thermally altered.
00682	1	unidentifiable	undecorated	unidentifiable	Thermally altered.
00683	1	porcelain	undecorated	unidentifiable	
00684	2	pearlware	undecorated	unidentifiable	Exfoliated body sherds.
00685	2	unidentifiable	unidentified	unidentifiable	Exfoliated body sherds.
00686	1	red earthenware, coarse	glazed	holloware	Rim sherd.
<b>Operation Sub-total - 28</b>					
<b>Quadrant Sub-total - 28</b>					
<b>Layer Sub-total - 28</b>					
<b>Feature Sub-total - 28</b>					
<b>Unit Subtotal - 28</b>					
<b>Unit:</b> 485-180					
<b>Feature:</b>					
<b>Layer:</b> Topsoil					



## Ceramic Artifact Inventory

The Butler Site (AhGs-18)

Cat#	Qty	Ware	Motif	Form	Comments
<b>Quadrant:</b>					
<b>Operation:</b>					
00660	1	creamware	undecorated	unidentifiable	
00661	1	creamware	undecorated	unidentifiable	Thermally altered.
00662	1	unidentifiable	transfer print	unidentifiable	Thermally altered. Blue.
00663	1	unidentifiable	transfer print	unidentifiable	Blue.
00664	1	porcelain	undecorated	unidentifiable	
00670	1	unidentifiable	unidentified	unidentifiable	Exfoliated body sherd.
<i>Operation Sub-total - 6</i>					
<i>Quadrant Sub-total - 6</i>					
<i>Layer Sub-total - 6</i>					
<i>Feature Sub-total - 6</i>					
<i>Unit Subtotal - 6</i>					
<b>Unit:</b> 484-180					
<b>Feature:</b>					
<b>Layer:</b> Topsoil					
<b>Quadrant:</b>					
<b>Operation:</b>					
00650	29	creamware	undecorated	unidentifiable	
00651	1	pearlware	undecorated	unidentifiable	
00652	1	white salt-glazed stoneware	undecorated	unidentifiable	
00653	1	pearlware	hand-painted, early palette	holloware	Blue annular banding.
00654	2	pearlware	transfer print	unidentifiable	Blue. Motif unidentifiable.
00655	1	porcelain	undecorated	unidentifiable	
00656	1	unidentifiable	unidentified	unidentifiable	
00657	2	unidentifiable	unidentified	unidentifiable	
<i>Operation Sub-total - 38</i>					
<i>Quadrant Sub-total - 38</i>					
<i>Layer Sub-total - 38</i>					
<i>Feature Sub-total - 38</i>					
<i>Unit Subtotal - 38</i>					
<b>Unit:</b> 480-220					
<b>Feature:</b>					
<b>Layer:</b> Topsoil					
<b>Quadrant:</b>					
<b>Operation:</b>					
00640	3	porcelain	transfer print, blue chinoise	unidentifiable	Body sherd. Chinoiserie pattern, motif otherwise unidentifiable.
00641	1	creamware	undecorated	unidentifiable	
<i>Operation Sub-total - 4</i>					
<i>Quadrant Sub-total - 4</i>					
<i>Layer Sub-total - 4</i>					
<i>Feature Sub-total - 4</i>					
<i>Unit Subtotal - 4</i>					
<b>Unit:</b> 480-200					
<b>Feature:</b>					
<b>Layer:</b> Topsoil					

# Ceramic Artifact Inventory

The Butler Site (AhGs-18)

Cat#	Qty	Ware	Motif	Form	Comments
<b>Quadrant:</b>					
<b>Operation:</b>					
00630	2	creamware	undecorated	unidentifiable	
00631	1	pearlware	transfer print	unidentifiable	Blue.
<i>Operation Sub-total - 3</i>					
<i>Quadrant Sub-total - 3</i>					
<i>Layer Sub-total - 3</i>					
<i>Feature Sub-total - 3</i>					
<i>Unit Subtotal - 3</i>					
<b>Unit:</b> 480-195					
<b>Feature:</b>					
<b>Layer:</b> Topsoil					
<b>Quadrant:</b>					
<b>Operation:</b>					
00620	9	creamware	undecorated	unidentifiable	
00621	1	pearlware	transfer print	unidentifiable	Blue. Motif unidentifiable.
00622	1	pearlware	hand-painted, general	unidentifiable	Blue.
00623	1	pearlware	transfer print	unidentifiable	
00624	1	pearlware	hand-painted, general	unidentifiable	
<i>Operation Sub-total - 13</i>					
<i>Quadrant Sub-total - 13</i>					
<i>Layer Sub-total - 13</i>					
<i>Feature Sub-total - 13</i>					
<i>Unit Subtotal - 13</i>					
<b>Unit:</b> 480-190					
<b>Feature:</b>					
<b>Layer:</b> Topsoil					
<b>Quadrant:</b>					
<b>Operation:</b>					
00610	1	stoneware	slipped	holloware	Body sherd.
00611	3	creamware	undecorated	unidentifiable	
<i>Operation Sub-total - 4</i>					
<i>Quadrant Sub-total - 4</i>					
<i>Layer Sub-total - 4</i>					
<i>Feature Sub-total - 4</i>					
<i>Unit Subtotal - 4</i>					
<b>Unit:</b> 480-185					
<b>Feature:</b>					
<b>Layer:</b> Topsoil					
<b>Quadrant:</b>					
<b>Operation:</b>					
00590	1	red earthenware, coarse	undecorated	holloware	
00591	1	red earthenware, coarse	glazed	holloware	
00592	1	red earthenware, coarse	glazed	holloware	
00593	10	creamware	undecorated	unidentifiable	
00594	1	pearlware	undecorated	unidentifiable	
00600	1	red earthenware, coarse	glazed	holloware	Brown mottled glaze.

## Ceramic Artifact Inventory

The Butler Site (AhGs-18)

Cat#	Qty	Ware	Motif	Form	Comments
00601	1	creamware	undecorated	unidentifiable	
<i>Operation Sub-total - 16</i>					
<i>Quadrant Sub-total - 16</i>					
<i>Layer Sub-total - 16</i>					
<i>Feature Sub-total - 16</i>					
<i>Unit Subtotal - 16</i>					
<b>Unit:</b> 480-180					
<b>Feature:</b>					
<b>Layer:</b> Topsoil					
<b>Quadrant:</b>					
<b>Operation:</b>					
00580	27	creamware	undecorated	unidentifiable	
00581	4	pearlware	undecorated	unidentifiable	
00582	1	pearlware	hand-painted, general	unidentifiable	Body sherd.. Motif unidentifiable.
00583	1	pearlware	edgeware, general	unidentifiable	Blue.
00584	1	pearlware	spatterware	unidentifiable	
00585	1	porcelain	undecorated	unidentifiable	
00586	1	porcelain	moulded	unidentifiable	
00587	2	red earthenware, coarse	undecorated	holloware	
00588	2	unidentifiable	unidentified	unidentifiable	Exfoliated body sherds.
<i>Operation Sub-total - 40</i>					
<i>Quadrant Sub-total - 40</i>					
<i>Layer Sub-total - 40</i>					
<i>Feature Sub-total - 40</i>					
<i>Unit Subtotal - 40</i>					
<b>Unit:</b> 475-210					
<b>Feature:</b>					
<b>Layer:</b> Topsoil					
<b>Quadrant:</b>					
<b>Operation:</b>					
00570	1	creamware	undecorated	unidentifiable	
<i>Operation Sub-total - 1</i>					
<i>Quadrant Sub-total - 1</i>					
<i>Layer Sub-total - 1</i>					
<i>Feature Sub-total - 1</i>					
<i>Unit Subtotal - 1</i>					
<b>Unit:</b> 475-200					
<b>Feature:</b>					
<b>Layer:</b> Topsoil					
<b>Quadrant:</b>					
<b>Operation:</b>					
00560	1	black basalt	moulded	holloware	
<i>Operation Sub-total - 1</i>					
<i>Quadrant Sub-total - 1</i>					
<i>Layer Sub-total - 1</i>					
<i>Feature Sub-total - 1</i>					
<i>Unit Subtotal - 1</i>					

## Ceramic Artifact Inventory

### The Butler Site (AhGs-18)

Cat#	Qty	Ware	Motif	Form	Comments
<b>Unit:</b> 475-185					
<b>Feature:</b>					
<b>Layer:</b> Topsoil					
<b>Quadrant:</b>					
<b>Operation:</b>					
00550	1	porcelain	undecorated	unidentifiable	
00551	1	red earthenware, coarse	glazed	holloware	
00552	9	creamware	undecorated	unidentifiable	
00553	1	pearlware	hand-painted, blue chinoise	unidentifiable	Body sherd.
00554	2	unidentifiable	unidentified	unidentifiable	
<i>Operation Sub-total - 14</i>					
<i>Quadrant Sub-total - 14</i>					
<i>Layer Sub-total - 14</i>					
<i>Feature Sub-total - 14</i>					
<i>Unit Subtotal - 14</i>					
<b>Unit:</b> 475-180					
<b>Feature:</b>					
<b>Layer:</b> Topsoil					
<b>Quadrant:</b>					
<b>Operation:</b>					
00540	5	pearlware	undecorated	unidentifiable	
00541	16	creamware	undecorated	unidentifiable	
00542	1	red earthenware, coarse	glazed	holloware	
00543	1	red earthenware, coarse	glazed	holloware	
00544	1	porcelain	hand-painted, blue chinoise	unidentifiable	Body sherd. Chinoiserie style strokes, motif otherwise unidentifiable.
00545	1	canary ware	undecorated	unidentifiable	Body sherd.
00546	6	unidentifiable	undecorated	unidentifiable	Exfoliated body sherds.
<i>Operation Sub-total - 31</i>					
<i>Quadrant Sub-total - 31</i>					
<i>Layer Sub-total - 31</i>					
<i>Feature Sub-total - 31</i>					
<i>Unit Subtotal - 31</i>					
<b>Unit:</b>					
<b>Feature:</b>					
<b>Layer:</b> Unknown proveni					
<b>Quadrant:</b>					
<b>Operation:</b>					
10270	109	creamware	undecorated	unidentifiable	
10271	4	creamware	Royal rim	flatware	
10272	2	creamware	undecorated	holloware	Plain rim.
10273	1	creamware	moulded	holloware	Moulded handle.
10274	37	pearlware	undecorated	unidentifiable	
10275	1	pearlware	Edgeware, scalloped	flatware	Front is exfoliated. Blue edgeware.
10276	1	pearlware	transfer print	flatware	Front is partially exfoliated. Brown line along top of rim. Transferprint from rim downward on interior.

## Ceramic Artifact Inventory

### The Butler Site (AhGs-18)

Cat#	Qty	Ware	Motif	Form	Comments
10277	1	pearlware	transfer print	saucer	Blue transferprint below rim on interior but heavily exfoliated so pattern is unidentifiable. Early palette brown hand-painted line along top of rim.
10278	1	pearlware	transfer print	unidentifiable	Blue floral/foliate motif.
10279	5	pearlware	Hand-painted, Blue Chinois	unidentifiable	Pattern unidentifiable.
10280	3	pearlware	Spatterware	holloware	Blue, orange and green paint.
10281	1	pearlware	Hand-painted, Early Palette	holloware	Early palette brown hand-painted floral/foliate vine motif.
10282	1	porcelain	moulded	saucer	Interior centre has moulded fluting radiating from the centre. Bottom has a low wedge footing.
10283	3	canary ware	undecorated	holloware	
10284	1	unidentifiable	Hand-painted, Early Palette	flatware	Thermally altered. Small hand-painted black loop on edge of sherd.
10285	5	jackfield	glazed	holloware	
10286	1	porcelain	Hand-painted, Blue Chinois	flatware	Chinese porcelain with blue hand-painted Chinoiserie. Pagoda tower motif.
10287	2	porcelain	Hand-painted, Blue Chinois	flatware	Thermally altered. Floral motif.
10288	4	porcelain	Hand-painted, overglaze	unidentifiable	Chinese porcelain with red hand-painted overglaze. Geometric diaper-dot motif.
10289	1	porcelain	Hand-painted, overglaze	saucer	Thermally altered. Chinese porcelain with remnant hand-painted overglaze on interior. Rosette border below rim.
10290	1	porcelain	Hand-painted, overglaze	holloware	High, straight footing decorated with a band consisting of a straight line, a scalloped line and dots at the scallop tips in red hand-painted overglaze.
10291	2	porcelain	Hand-painted, overglaze	teacup	Rim and body sherd with partial handle joint. Body sherd shows that there may have been hand-painted overglaze motif on the body.
10292	1	porcelain	undecorated	saucer	Plain rim.
10293	1	porcelain	unidentified	flatware	Thermally altered. Low wedge foot ring.
10294	1	porcelain	unidentified	unidentifiable	
10295	1	creamware	inlaid slip	mug	Incised key pattern filled with dark reddish-brown slip in a band below the exterior rim. Unique ID: CRE-MUG2.
10296	31	unidentifiable	unidentified	unidentifiable	Thermally altered.
10297	1	white salt-glazed stoneware	undecorated	holloware	
10298	2	stoneware	salt-glazed	holloware	Mottled clear and brown salt-glaze on exterior.
10299	7	red earthenware, coarse	salt-glazed	holloware	Mottled brown salt-glaze.
10300	1	red earthenware, coarse	salt-glazed	holloware	Mottled brown salt-glaze. Rounded rim.
10301	2	red earthenware, coarse	unidentified	holloware	Exfoliated body sherd.

# Ceramic Artifact Inventory

## The Butler Site (AhGs-18)

Cat#	Qty	Ware	Motif	Form	Comments
<i>Operation Sub-total - 235</i>					
<i>Quadrant Sub-total - 235</i>					
<i>Layer Sub-total - 235</i>					
<b>Layer:</b> Topsoil Removal f					
<b>Quadrant:</b>					
<b>Operation:</b>					
10340	5	creamware	undecorated	flatware	
10341	2	creamware	undecorated	unidentifiable	
10342	1	white salt-glazed stoneware	undecorated	holloware	
<i>Operation Sub-total - 8</i>					
<i>Quadrant Sub-total - 8</i>					
<i>Layer Sub-total - 8</i>					
<b>Layer:</b> Topsoil Backdirt					
<b>Quadrant:</b>					
<b>Operation:</b>					
10330	1	pearlware	Hand-painted, Blue Chinois	saucer	Band of cross-hatching below rim on interior.
<i>Operation Sub-total - 1</i>					
<i>Quadrant Sub-total - 1</i>					
<i>Layer Sub-total - 1</i>					
<b>Layer:</b> Surface					
<b>Quadrant:</b>					
<b>Operation:</b>					
10310	5	creamware	undecorated	unidentifiable	
10311	3	pearlware	undecorated	unidentifiable	
10312	4	unidentifiable	undecorated	unidentifiable	Thermally altered.
10313	1	creamware	Hand-painted, Early Palette	unidentifiable	Early palette hand-painted line on body.
10314	1	creamware	Engine turned	holloware	Engine turned banding on exterior.
10315	1	white salt-glazed stoneware	undecorated	plate, general	
10316	1	creamware	Factory slip	holloware	Mocha.
10317	1	white salt-glazed stoneware	moulded	saucer	Thermally altered. Moulded fluting on interior sides. Angled wedge footring. Unique ID: WSG-SAU1.
10318	1	white salt-glazed stoneware	moulded	holloware	Moulded with unidentifiable motif in relief.
10319	1	porcelain	undecorated	holloware	Interior band from rim downward is exfoliated.
10320	1	porcelain	Hand-painted, overglaze	unidentifiable	Interior shows remnant hand-painted overglaze floral motif.
10321	1	porcelain	Hand-painted, overglaze	saucer	Chinese porcelain with red and black hand-painted overglaze. Rosette border below rim on interior.
10322	1	pearlware	transfer print	unidentifiable	Blue floral/foliate motif.
10323	1	red earthenware, coarse	salt-glazed	holloware	Thermally altered. Exfoliated exterior. Mottled brown salt-glaze on interior.
<i>Operation Sub-total - 23</i>					
<i>Quadrant Sub-total - 23</i>					

# Ceramic Artifact Inventory

## The Butler Site (AhGs-18)

Cat#	Qty	Ware	Motif	Form	Comments
<i>Layer Sub-total - 23</i>					
<b>Layer:</b> Backhoe near 516-					
<b>Quadrant:</b>					
<b>Operation:</b>					
00502	1	creamware	Royal rim	meat dish	Large rim fragment, thermally altered. Unique ID: CRE-MD1.
<i>Operation Sub-total - 1</i>					
<i>Quadrant Sub-total - 1</i>					
<i>Layer Sub-total - 1</i>					
<i>Feature Sub-total - 268</i>					
<b>Feature:</b> 11 & 12					
<b>Layer:</b> Fill					
<b>Quadrant:</b>					
<b>Operation:</b>					
00505	13	pearlware	hand-painted, blue chinoise	saucer	Reconstructed. View across water to fence, house and exotic foliage painted in centre. Cross-hatch band encircles rim. Raised Chinese-style footring. Thermally altered. Unique ID: PE-SAU2.
09250	12	creamware	undecorated	flatware	
09251	4	creamware	undecorated	unidentifiable	
09252	1	creamware	Royal rim	flatware	
09253	1	white salt-glazed stoneware	Bath pattern rim	plate, muffin	Bath Rim mended to Cat.# 09320. Unique ID: WSG-MUF3.
09254	1	pearlware	transfer print, Blue Willow	holloware	Body sherd is exfoliated on interior side but the exterior shows panelled moulding.
09255	1	pearlware	Hand-painted, Early Palette	sugar bowl	Overlapping swags below exterior rim, accentuated at the overlap by an orange-yellow dash. Handle knob is missing. Unique ID: PE-SUG1.
09256	8	unidentifiable	unidentified	unidentifiable	Thermally altered.
09260	24	red earthenware, coarse	salt-glazed	milkpan	Thermally altered. Mottled brown salt-glaze. Small moulded spout on rim; slight double-rib collar. All sherds mend together to make vessel 3" high and 13" in dia. Unique ID: RED-MP1.
09270	46	creamware	undecorated	unidentifiable	
09271	8	creamware	Royal rim	flatware	
09272	1	creamware	Royal rim	meat dish	Thermally altered. Rim sherd. Unique ID: CRE-MD1.
09273	10	pearlware	undecorated	unidentifiable	
09274	1	white salt-glazed stoneware	undecorated	unidentifiable	
09275	2	pearlware	Edgeware, moulded design	plate, supper	Blue edgeware with bud motif. Embossed grapevine on the brim. Mends to Cat.# .09275. Unique ID: PE-SUP3.

## Ceramic Artifact Inventory

### The Butler Site (AhGs-18)

Cat#	Qty	Ware	Motif	Form	Comments
09276	1	porcelain	Hand-painted, Blue Chinois	holloware	Chinese porcelain with blue hand-painted Chinoiserie. Motif is unidentifiable.
09277	10	creamware	undecorated	flatware	
09278	1	pearlware	Hand-painted, Blue Chinois	saucer	Thermally altered. Cross-hatching on interior. Unique ID: PE-SAU28.
09279	2	pearlware	Hand-painted, Blue Chinois	unidentifiable	
09280	3	pearlware	transfer print	unidentifiable	Blue geometric pattern.
09281	1	porcelain	Hand-painted, overglaze	unidentifiable	Thermally altered. Chinese porcelain with red hand-painted overglaze in red. Cross-hatching pattern with dots in the centre of each compartment. Some of the paint has worn away.
09282	4	white salt-glazed stoneware	Hand-painted, Blue Chinois	teacup	Circular motif with central dot in a band below rim. Body motif is unidentifiable. Unique ID: WSG-CUP2.
09283	1	unidentifiable	Lustre	unidentifiable	Thermally altered.
09284	1	creamware	Engine turned	holloware	Engine turned.
09286	14	red earthenware, coarse	salt-glazed	porringer	Light brown mottled salt-glaze. Finely potted. Likely a handle breakage on one sherd. Eight sherds in one mend. Five sherds in another mend. Porringer. Unique ID: RED-POR1.
09287	2	red earthenware, coarse	salt-glazed	plate	Mottled green and brown salt-glaze. Some slipping of glazes. Lightly raised lip and small footring on base. Pie plate. Unique ID: RED-PP1.
09288	1	buff earthenware	trailed slip	baking dish	Thermally altered. Glazed. Bulbous rim. May match Cat. 09201. Unique ID: BUF-BD1.
09289	1	red earthenware, coarse	glazed	bowl, general	Thermally altered. String rim. Exfoliated. Some patches of glaze. Unique ID: RED-B8.
09290	2	red earthenware, coarse	glazed	holloware	Dark brown mottled glaze.
09291	6	unidentifiable	Royal rim	flatware	Thermally altered.
09292	49	unidentifiable	unidentified	unidentifiable	Thermally altered.
09293	2	red earthenware, coarse	glazed	holloware	Thermally altered and encrusted. Glazed.
09294	6	unidentifiable	unidentified	unidentifiable	Exfoliated body sherds.
09295	1	unidentifiable	unidentified	holloware	Thermally altered.
09300	1	creamware	undecorated	flatware	
09301	2	creamware	undecorated	unidentifiable	
09302	2	pearlware	transfer print	unidentifiable	Thermally altered. Transferprint. Foliate and landscape motif.
09303	2	red earthenware, coarse	glazed	holloware	Mottled brown glaze. Two sherds mend together.

**Operation Sub-total - 248**

**Quadrant Sub-total - 248**

**Layer Sub-total - 248**



# Ceramic Artifact Inventory

## The Butler Site (AhGs-18)

Cat#	Qty	Ware	Motif	Form	Comments
<b>Feature Sub-total - 248</b>					
<b>Feature: 12</b>					
<b>Layer: Fill on inside of w</b>					
<b>Quadrant:</b>					
<b>Operation:</b>					
09330	1	white salt-glazed stoneware	Royal rim	plate, table	Rim sherd. Unique ID: WSG-TAB3.
09331	1	pearlware	moulded	holloware	Slightly thermally altered. Handle projection ending in a curlicue. Green wash of paint along the handle.
09332	1	creamware	undecorated	unidentifiable	
09333	2	unidentifiable	Royal rim	flatware	Thermally altered.
<b>Operation Sub-total - 5</b>					
<b>Quadrant Sub-total - 5</b>					
<b>Layer Sub-total - 5</b>					
<b>Layer: Fill</b>					
<b>Quadrant:</b>					
<b>Operation:</b>					
09340	29	creamware	undecorated	unidentifiable	
09341	5	creamware	undecorated	flatware	
09342	1	creamware	Bath pattern rim	plate, general	Rim.
09343	2	creamware	moulded	flatware	Moulded rims.
09344	4	pearlware	undecorated	unidentifiable	
09345	1	creamware	Royal rim	plate, table	Rim. Unique ID: CRE-TAB13.
09346	2	unidentifiable	transfer print	flatware	Thermally altered. Blue geometric pattern of tree foliage on interior. Exterior shows partial circle impression from the maker's mark.
09347	1	unidentifiable	Hand-painted, Blue Chinois	holloware	Thermally altered. Decorated interior and exterior.
09348	1	pearlware	Hand-painted, Early Palette	holloware	Leaves on exterior. Brown and blue paint.
09349	1	pearlware	Hand-painted, Early Palette	flatware	Floral motif in brown and blue on interior.
09350	1	pearlware	Hand-painted, Early Palette	flatware	Brown line below rim on interior.
09351	2	pearlware	transfer print, Blue Chinois	teacup	Two sherds mend. Blue geometric motif below rim on interior. Exterior shows geometric patterning of tree foliage. Rim is scalloped and hand-painted with an early palette brown line. Unique ID: PE-CUP1.
09352	1	pearlware	Hand-painted, Blue Chinois	saucer	Cross-hatching below rim on interior. Exterior is exfoliated. Unique ID: PE-SAU28.
09353	1	unidentifiable	Factory slip	holloware	Brown glaze.
09354	1	porcelain	Hand-painted, overglaze	flatware	Chinese porcelain with red hand-painted overglaze geometric pattern from an architectural component of the motif.

## Ceramic Artifact Inventory

### The Butler Site (AhGs-18)

Cat#	Qty	Ware	Motif	Form	Comments
09355	1	pearlware	Edgeware, moulded design	plate, supper	Blue edgeware with incised curved lines and embossed grape vine motif on brim. Mends with Cat. 09275. Unique ID: PE-SUP3.
09356	10	pearlware	Hand-painted, Blue Chinois	saucer	Blue scale motif with dots in each compartment. Three sherds in one mend, five sherds in another mend. Matches but does not mend with Cat. 08796. Unique ID: PE-SAU18.
09357	6	unidentifiable	undecorated	flatware	Thermally altered.
09358	5	unidentifiable	unidentified	unidentifiable	Thermally altererd.
<i>Operation Sub-total - 75</i>					
<i>Quadrant Sub-total - 75</i>					
<i>Layer Sub-total - 75</i>					
<i>Feature Sub-total - 80</i>					
<b>Feature:</b> 14					
<b>Layer:</b> Fill					
<b>Quadrant:</b>					
<b>Operation:</b>					
09380	2	creamware	undecorated	unidentifiable	
09381	2	creamware	undecorated	flatware	
09382	1	creamware	Royal rim	plate, general	
09383	1	creamware	moulded	flatware	Moulded rim. Unidentifiable moulding style.
09384	1	porcelain	Hand-painted, overglaze	teacup	Thermally altered. Chinese porcelain with red and black hand-painted overglaze. Interior motif has a black and red rosette border below the rim. Exterior motif has been heavily thermally altered and is unidentifiable. Unique ID: CHI-CUP18.
09385	1	pearlware	Hand-painted, Early Palette	holloware	Overlapping swags below exterior rim, accentuated at the overlap by an orange-yellow dash. Matches but does not mend with Cat. 09255. Unique ID: PE-CUP18.
09386	2	pearlware	Hand-painted, Blue Chinois	bowl, general	Triple-lined cross-hatching border below exterior rim. Two sherds mend together. Unique ID: PE-B06.
09387	1	pearlware	transfer print, Blue Chinois	saucer	Geometric blue band below the interior rim. Band consists of alternating zones of geometric patterning embellished with a floral vine beneath. Unique ID: PE-SAU7.
09388	1	pearlware	Hand-painted, Blue Chinois	holloware	Blue Chinoiserie birds (shaped like commas) on exterior. Possible handle joint on edge of sherd.
09389	1	stoneware	salt-glazed	holloware	Brown and yellow mottled salt-glaze on exterior. Interior is exfoliated.
<i>Operation Sub-total - 13</i>					
<i>Quadrant Sub-total - 13</i>					

## Ceramic Artifact Inventory

### The Butler Site (AhGs-18)

Cat#	Qty	Ware	Motif	Form	Comments
<i>Layer Sub-total - 13</i>					
<i>Feature Sub-total - 13</i>					
<b>Feature:</b> 17					
<b>Layer:</b> Rubble - shale lev					
<b>Quadrant:</b>					
<b>Operation:</b>					
09400	3	creamware	undecorated	flatware	
09401	1	creamware	undecorated	teacup	Sharply wedged short foot ring. Partially exfoliated.
09402	1	pearlware	undecorated	unidentifiable	
09403	1	unidentifiable	Lustre	unidentifiable	Thermally altered.
09404	1	unidentifiable	Hand-painted, Early Palette	holloware	Thermally altered. Floral motif on exterior. Brown, green and blue paints.
09405	5	pearlware	Hand-painted, Blue Chinois	saucer	Scale pattern with a single dot in the centre of each compartment. Five sherds mend together. Matches but does not mend with Cat. 09356 and Cat. 08796. Unique ID: PE-SAU18.
09406	1	unidentifiable	unidentified	holloware	Thermally altered. Jug handle?
09407	1	pearlware	Hand-painted, Monochrom	saucer	Floral/foliate motif on interior. Top of rim also painted with a blue line. Unique ID: PE-SAU30.
09408	1	pearlware	Hand-painted, Monochrom	teacup	Foliate motif on exterior below rim. Rim is painted with a blue line. Unique ID: PE-CUP12.
09409	11	pearlware	Hand-painted, Blue Chinois	teacup	Thermally altered. Partial floral motif on exterior. Interior of teacup base has a mountain motif. Squared handle. Five sherds in one mend, three sherds in another mend. Matches but does not mend with Cat. 08820. Unique ID: PE-CUP13.
09410	1	pearlware	Hand-painted, general	saucer	Blue hand-painted petal or leaf on interior. Exterior has a small rounded foot ring.
09411	1	pearlware	Hand-painted, Monochrom	saucer	Foliate motif on interior base. Matches but does not mend with Cat. 08609. Unique ID: PE-SAU16.
09412	3	unidentifiable	unidentified	unidentifiable	Thermally altered.
09413	1	black basalt	moulded	teapot	Body sherd with moulded flutes and beads. Matches but does not mend with Cat. 08639 and Cat. 08795. Unique ID: BB-POT3.
<i>Operation Sub-total - 32</i>					
<i>Quadrant Sub-total - 32</i>					
<i>Layer Sub-total - 32</i>					
<b>Layer:</b> Fill inside wall					
<b>Quadrant:</b>					
<b>Operation:</b>					
09414	3	pearlware	Hand-painted, Blue Chinois	saucer	Mended rim sherd, fish scale motif, thermally altered.

## Ceramic Artifact Inventory

The Butler Site (AhGs-18)

Cat#	Qty	Ware	Motif	Form	Comments
<i>Operation Sub-total - 3</i>					
<i>Quadrant Sub-total - 3</i>					
<i>Layer Sub-total - 3</i>					
<i>Feature Sub-total - 35</i>					
<b>Feature:</b> 18					
<b>Layer:</b> Fill					
<b>Quadrant:</b>					
<b>Operation:</b>					
00910	1	white salt-glazed stoneware	engine turned	bowl, general	Foot ring sherd with a 4" diameter; panelled body with thin, closely spaced incised lines.
00911	1	red earthenware, coarse	glazed	holloware	Thermally altered body sherd. Interior dark brown glazing, plain exterior now almost black from heat alteration.
00912	1	porcelain	hand-painted, blue chinoise	saucer	Thermally altered foot ring sherd.
00913	3	creamware	undecorated	unidentifiable	Undecorated body sherds.
00914	1	unidentifiable	unidentified	flatware	Thermally altered foot ring sherd.
00915	1	pearlware	transfer print	unidentifiable	Blue body sherd.
00916	2	white salt-glazed stoneware	Royal rim	plate, table	Mended rim sherd. Same vessel as Cat. 00503? Unique ID: WSG-TAB5.
00917	1	creamware	Bath pattern rim	meat dish	Thermally altered rim sherd. Unique ID: CRE-MD2.
00918	1	creamware	Royal rim	flatware	Rim sherd.
<i>Operation Sub-total - 12</i>					
<i>Quadrant Sub-total - 12</i>					
<i>Layer Sub-total - 12</i>					
<i>Feature Sub-total - 12</i>					
<b>Feature:</b> 21 East					
<b>Layer:</b> Rubble fill inside f					
<b>Quadrant:</b>					
<b>Operation:</b>					
09460	1	pearlware	Hand-painted, Monochrom	holloware	Floral motif on exterior body.
09461	1	porcelain	Hand-painted, Blue Chinois	teacup	Chinese porcelain. Exterior has a landscape on it including a pagoda. Interior has a band of geometric dentils, fish roe and sprigs below rim. Unique ID: CHI-CUP14.
<i>Operation Sub-total - 2</i>					
<i>Quadrant Sub-total - 2</i>					
<i>Layer Sub-total - 2</i>					
<i>Feature Sub-total - 2</i>					
<b>Feature:</b> 21 South					
<b>Layer:</b> Rubble Fill inside					
<b>Quadrant:</b>					
<b>Operation:</b>					
09440	3	creamware	undecorated	unidentifiable	
09441	2	white salt-glazed stoneware	undecorated	unidentifiable	
09442	4	creamware	undecorated	flatware	

## Ceramic Artifact Inventory

### The Butler Site (AhGs-18)

Cat#	Qty	Ware	Motif	Form	Comments
09443	1	white salt-glazed stoneware	Royal rim	plate, general	
09444	1	pearlware	Hand-painted, Monochrom	unidentifiable	Floral/foliate motif.
09445	1	pearlware	Hand-painted, Early Palette	holloware	Partial green leaf on exterior.
09446	1	pearlware	Hand-painted, Blue Chinois	teacup	Exterior motif is part of a landscape scene. Interior motif is a modified cross-hatching border accentuated with a scalloped line and dots along the scallops, all in a band below the rim. Matches but does not mend with Cat. 09424. Unique ID: PE-CUP19.
09447	10	pearlware	Hand-painted, Monochrom	bowl, general	Mended rim and body sherds, 5" dia. bowl. Monochrome blue hand-painted floral motif on exterior. Thin hand painted line below rim on interior and exterior. Unique ID: PE-B07.
09448	1	pearlware	transfer print, Blue Chinois	bowl, general	Pagoda with weeping tree printed on interior bottom. Exterior motif is unidentifiable but appears to have landscape scenery elements. Medium-high wedged Chinese foot ring. Unique ID: PE-B03.
<b>Operation Sub-total - 24</b>					
<b>Quadrant Sub-total - 24</b>					
<b>Layer Sub-total - 24</b>					
<b>Layer:</b> Rubble fill inside f					
<b>Quadrant:</b>					
<b>Operation:</b>					
09420	2	pearlware	undecorated	unidentifiable	
09421	1	creamware	Hand-painted, Early Palette	holloware	Floral motif on exterior. Orange, brown and blue paints.
09423	2	pearlware	transfer print, Blue Chinois	saucer	Chinese footing and base, temple and tree are visible.
<b>Operation Sub-total - 5</b>					
<b>Quadrant Sub-total - 5</b>					
<b>Layer Sub-total - 5</b>					
<b>Layer:</b> Fill					
<b>Quadrant:</b>					
<b>Operation:</b>					
09424	2	pearlware	Hand-painted, Blue Chinois	teacup	Exterior motif is a landscape scene with a palm tree and pagoda. Interior motif is a modified cross-hatching border accentuated with a scalloped line and dots along the scallops, all in a band below the rim. Unique ID: PE-CUP19.
09425	11	pearlware	Hand-painted, Blue Chinois	saucer	Modified cross-hatching border with scalloped line and dots along the scallops, all in a band below the rim. Central interior motif is unidentifiable. Four sherds mend together, another seven in another mend. Unique ID: PE-SAU31.

# Ceramic Artifact Inventory

The Butler Site (AhGs-18)

Cat#	Qty	Ware	Motif	Form	Comments
<i>Operation Sub-total - 13</i>					
<i>Quadrant Sub-total - 13</i>					
<i>Layer Sub-total - 13</i>					
<i>Feature Sub-total - 42</i>					
<b>Feature:</b> 21 West					
<b>Layer:</b> Rubble Fill within					
<b>Quadrant:</b>					
<b>Operation:</b>					
09450	2	creamware	Engine turned	holloware	Engine turned banding.
<i>Operation Sub-total - 2</i>					
<i>Quadrant Sub-total - 2</i>					
<i>Layer Sub-total - 2</i>					
<i>Feature Sub-total - 2</i>					
<b>Feature:</b> 22					
<b>Layer:</b> Rubble fill above					
<b>Quadrant:</b>					
<b>Operation:</b>					
09480	15	creamware	undecorated	unidentifiable	
09481	16	creamware	undecorated	flatware	
09482	5	creamware	moulded	flatware	Unidentifiable moulded rims.
09483	2	creamware	Royal rim	plate, general	
09484	1	white salt-glazed stoneware	Paris Rim	plate, general	
09485	6	white salt-glazed stoneware	Bath pattern rim	plate, table	Five sherds mend together. Unique ID: WSG-TAB4.
09486	2	creamware	Engine turned	holloware	Engine turned banding.
09487	1	creamware	moulded	holloware	Heavily exfoliated.
09488	1	pearlware	undecorated	unidentifiable	
09489	1	pearlware	transfer print, Blue Chinois	holloware	Exterior body has an architectural and landscape motif with pagodas and foliage. Interior motif is composite geometric and floral zone of fish roe and spears and curlicues. Body is moulded into shallow fluting.
09490	1	pearlware	Hand-painted, Monochrom	saucer	Interior of base has blue hand-painted floral petals. Rounded wedge foot ring.
09491	1	pearlware	transfer print, Blue Chinois	saucer	Interior with pagoda and landscape scene. Bottom of sherd shows an exfoliated foot ring circumference.
09492	1	pearlware	transfer print, Blue Chinois	flatware	Pagoda and landscape scene on interior.
09493	1	pearlware	transfer print	holloware	Blue tree foliage on exterior, unidentifiable motif on interior. Rim is hand-painted with an early palette brown line.
09494	1	pearlware	Hand-painted, Monochrom	holloware	Floral vine along outer face of handle.
09495	1	porcelain	undecorated	unidentifiable	
09496	1	pearlware	Edgeware, scalloped	plate, muffin	Slight thermal alteration. Green Rococo edgeware with incised curved lines. Unique ID: PE-MUF5.

## Ceramic Artifact Inventory

### The Butler Site (AhGs-18)

Cat#	Qty	Ware	Motif	Form	Comments
09497	6	creamware	unidentified	unidentifiable	Thermally altered.
09498	1	red earthenware, coarse	salt-glazed	holloware	Orange-brown mottled salt-glaze on interior. Exterior is thermally altered and exfoliated.
09499	1	red earthenware, coarse	glazed	holloware	Thermally altered and exfoliated. Exterior shows wheel turned lines.
09500	1	red earthenware, coarse	unidentified	holloware	Thermally altered. Coiled bottle rim.
09501	15	creamware	Lustre	holloware	Thermally altered.
09502	5	creamware	Lustre	holloware	Thermally altered. Bulbous rim. Two sherds mend together. One sherd mends with a sherd from Cat. 08681.
09503	3	creamware	Lustre	holloware	Thermally altered. High wedge foot ring. Lustre.
09504	1	red earthenware, coarse	glazed	holloware	Thermally altered. Folded rim. A possible relief moulding on rim - it has been broken.
09505	1	red earthenware, coarse	glazed	bowl, general	Thermally altered. String rim with sharp bottom edge. Exterior body shows the potters wheel spin. Dark brown mottled salt-glaze. Unique ID: RED-B9.
09506	1	stoneware	salt-glazed	bottle	Clear salt-glaze on exterior. Creamy-beige salt-glaze on interior. Unique ID: STO-BOT2.
09507	5	red earthenware, coarse	salt-glazed	holloware	Mostly thermally altered on exterior where glaze has been burned away. Dark reddish-brown salt-glaze on interior. Four sherds mend together.
<b>Operation Sub-total - 97</b>					
<b>Quadrant Sub-total - 97</b>					
<b>Layer Sub-total - 97</b>					
<b>Feature Sub-total - 97</b>					
<b>Feature: 3</b>					
<b>Layer: Surface cleaning o</b>					
<b>Quadrant:</b>					
<b>Operation:</b>					
08580	11	creamware	undecorated	unidentifiable	
08581	1	creamware	moulded	flatware	Moulded rim.
08582	1	white salt-glazed stoneware	Royal rim	plate, table	
08583	1	pearlware	transfer print, Blue Chinois	saucer	Rim. Geometric lozenge motif below rim and floral motif below on the body. This sherd shows a misalignment of the transferprint application. Unique ID: PE-SAU7.
08584	1	pearlware	Hand-painted, Blue Chinois	holloware	Blue hand-painted geometric motif on interior and exterior. Chinoiserie.
08585	1	pearlware	undecorated	unidentifiable	Low wedge footring.
08586	1	porcelain	Hand-painted, Blue Chinois	holloware	Chinese porcelain with blue hand-painted floral/foliate motif on exterior.

## Ceramic Artifact Inventory

### The Butler Site (AhGs-18)

Cat#	Qty	Ware	Motif	Form	Comments
08587	1	porcelain	Hand-painted, overglaze	holloware	Porcelain with hand-painted overglaze in red, green and brown. Batavian? Floral motif.
08588	1	porcelain	undecorated	holloware	High straight footring. Bowl?
08589	1	red earthenware, coarse	salt-glazed	holloware	Mottled light brown salt-glaze on interior.
08590	2	unidentifiable	unidentified	flatware	Thermally altered.
08591	3	unidentifiable	unidentified	unidentifiable	Thermally altered.
<b>Operation Sub-total - 25</b>					
<b>Quadrant Sub-total - 25</b>					
<b>Layer Sub-total - 25</b>					
<b>Layer:</b> Fill					
<b>Quadrant:</b>					
<b>Operation:</b>					
00500	27	pearlware	Edgeware, scalloped	meat dish	Reconstructed, almost complete. Green rococo scallop with impressed bud. Dish is 13" wide and @ 16" long. Unique ID: PE-MD1.
00504	28	pearlware	Hand-painted, Blue Chinois	saucer	Mended, almost complete; raised Chinese-style footring, Oriental temple or house with fence in centre, bordered by exotic foliage, water in the foreground; multiple bands encircling rim. Unique ID: PE-SAU1.
<b>Operation Sub-total - 55</b>					
<b>Quadrant Sub-total - 55</b>					
<b>Layer Sub-total - 55</b>					
<b>Feature Sub-total - 80</b>					
<b>Feature:</b> 3 - South-ea					
<b>Layer:</b> Fill					
<b>Quadrant:</b>					
<b>Operation:</b>					
08650	1	creamware	undecorated	flatware	Small rounded footring on bottom.
08651	1	white salt-glazed stoneware	undecorated	flatware	
08652	1	creamware	moulded	holloware	Moulded eggcup? Exterior is moulded into flutes radiating from the exfoliated stem?
08653	1	pearlware	transfer print	teacup	Blue butterfly motif surrounded by geometric patterning. Dark blue. Rim is scalloped and body is moulded into panels. Unique ID: PE-SAU15.
08654	1	pearlware	transfer print, Blue Chinois	teacup	Blue geometric scale and floral motif on interior below rim. Exterior appears to have a transferprint pagoda on the body. The top of the rim is decorated with a hand-painted early palette brown line. Unique ID: PE-CUP7.
<b>Operation Sub-total - 5</b>					
<b>Quadrant Sub-total - 5</b>					
<b>Layer Sub-total - 5</b>					



# Ceramic Artifact Inventory

## The Butler Site (AhGs-18)

Cat#	Qty	Ware	Motif	Form	Comments
<b>Feature Sub-total - 5</b>					
<b>Feature:</b> 3 East					
<b>Layer:</b> NE Wall - Exterior					
<b>Quadrant:</b>					
<b>Operation:</b>					
09070	3	creamware	undecorated	unidentifiable	
09071	1	creamware	undecorated	flatware	Small wedge footring.
09072	1	creamware	undecorated	unidentifiable	Wedged footring.
09073	1	creamware	Royal rim	plate, general	
09074	1	red earthenware, coarse	salt-glazed	holloware	Thermally altered. Mottled brown salt-glaze on interior and exterior.
<b>Operation Sub-total - 7</b>					
<b>Quadrant Sub-total - 7</b>					
<b>Layer Sub-total - 7</b>					
<b>Layer:</b> Fill					
<b>Quadrant:</b>					
<b>Operation:</b>					
08690	1	pearlware	Edgeware, scalloped	plate, supper	Green Rococo rim mended to Cat.# .08781. Unique ID: PE-SUP2.
08691	1	pearlware	transfer print	saucer	Blue geometric and floral transferprint on interior side. Rim is scalloped. Body is moulded into panelling. Unique ID: PE-SAU17.
08692	1	pearlware	transfer print	saucer	Blue floral and geometric motif on interior. May match unique ID: PE-SAU17.
08780	14	pearlware	Edgeware, scalloped	plate, table	Blue edgeware - rococo, 14 sherds mend. Mends with one sherd of Cat. 08700. Unique ID: PE-TAB2.
08781	1	pearlware	Edgeware, scalloped	plate, supper	Green rococo edgeware. Mends with Cat. 08690. Unique ID: PE-SUP2.
08782	5	pearlware	undecorated	flatware	Body and base from a supper plate. Five sherds mend together. May be part of unique vessel PE-SUP2.
08783	6	pearlware	undecorated	flatware	Six sherds mend.
08784	3	pearlware	undecorated	unidentifiable	
08785	1	pearlware	moulded	holloware	
08786	2	creamware	undecorated	unidentifiable	
08787	1	white salt-glazed stoneware	undecorated	unidentifiable	
08788	1	white salt-glazed stoneware	moulded	holloware	Exterior fluted moulding.
08789	1	porcelain	moulded	holloware	Hollow, round porcelain handle.
08790	1	porcelain	Hand-painted, overglaze	flatware	Slight thermal alteration. Chinese export porcelain with red and black hand-painted overglaze on the interior. Geometric detailing from a larger scene.
08791	1	pearlware	Hand-painted, Monochrom	saucer	Painted on interior from rim downward. Pattern unidentifiable.

## Ceramic Artifact Inventory

### The Butler Site (AhGs-18)

Cat#	Qty	Ware	Motif	Form	Comments
08792	4	pearlware	transfer print	saucer	Blue Italianate landscape scene. Two sherds mend together and with one sherd from Cat. 08735. One sherd mends with Cat. 01390. Unique ID: PE-SAU3.
08793	2	creamware	undecorated	flatware	Slight thermal alteration.
08794	1	pearlware	Edgeware, scalloped	flatware	Green edgeware with incised curved lines.
08795	4	black basalt	moulded	holloware	Fluted moulding on exterior. Four sherds mend. Matches but does not mend with Cat. 08639.
08796	3	pearlware	Hand-painted, Blue Chinois	saucer	Thermally altered. Fish scales with a dot in the middle of each compartment. Low, rounded wedge footring. Unique ID: PE-SAU18.
08797	1	pearlware	incised	plate, general	Flat edged plate with a moulded rim. Plate shape may be octagonal. An incised line below the rim on the interior separates the rim from a blue hand-painted feathering motif. An embossed S is on the rim below the point where the plate rim turns onto another side.
08798	2	pearlware	incised	plate, general	Thermally altered. Straight edge with an incised line below the rim and blue hand-painted globular feathering from the rim inward. Two sherds mend.
08799	2	pearlware	Hand-painted, Monochrom	holloware	Floral motif on exterior.
08800	2	pearlware	Hand-painted, Monochrom	teacup	Floral motif on exterior. Unique ID: PE-CUP12.
08801	1	unidentifiable	Hand-painted, Monochrom	flatware	Thermally altered.
08802	4	pearlware	Hand-painted, Monochrom	flatware	Floral motif on interior.
08803	2	pearlware	Hand-painted, Monochrom	saucer	Floral motif on interior. Unique ID: PE-SAU30.
08804	5	white salt-glazed stoneware	moulded	holloware	Moulded exterior. Orange peel surface with relief moulding of an unidentifiable scene. One sherd has a partial barrel moulded on it. Four sherds mend.
08805	4	creamware	Royal rim	plate, table	Four sherds mend. Table plate (10" diameter). Unique ID: CRE-TAB9.
08806	1	creamware	Royal rim	plate, table	Rim sherd. Unique ID: CRE-TAB10.
08807	1	creamware	Royal rim	plate, general	
08810	2	creamware	undecorated	unidentifiable	
08811	1	creamware	undecorated	unidentifiable	Slightly thermally altered.
08812	1	creamware	Lustre	flatware	Thermally altered. Lustre glaze.
08813	1	white salt-glazed stoneware	undecorated	unidentifiable	Moulded body or handle sherd.
08814	1	white salt-glazed stoneware	moulded	holloware	Part of a handle with mouldings shaped like curlicues.
08815	1	pearlware	Edgeware, scalloped	plate, general	Blue edgeware with straight incised lines on the rim.

## Ceramic Artifact Inventory

### The Butler Site (AhGs-18)

Cat#	Qty	Ware	Motif	Form	Comments
08816	2	creamware	Edgeware, scalloped	plate, table	Edgeware with no painting on rim. Straight incised lines. Creamware. Two sherds mend. Unique ID: CRE-TAB11.
08817	3	pearlware	Edgeware, scalloped	plate, supper	Green Roccoco edgeware with straight and curved incised lines. Three sherds mend.
08818	1	pearlware	Edgeware, scalloped	plate, table	Blue Roccoco rim. Unique ID: PE-TAB2.
<i>Operation Sub-total - 92</i>					
<i>Quadrant Sub-total - 92</i>					
<i>Layer Sub-total - 92</i>					
<i>Feature Sub-total - 99</i>					
<b>Feature:</b> 3 North					
<b>Layer:</b> Fill					
<b>Quadrant:</b>					
<b>Operation:</b>					
08830	14	creamware	undecorated	unidentifiable	
08831	1	pearlware	undecorated	unidentifiable	
08832	2	white salt-glazed stoneware	moulded	holloware	Moulded. Unidentifiable motif.
08833	2	unidentifiable	undecorated	unidentifiable	Thermally altered.
<i>Operation Sub-total - 19</i>					
<i>Quadrant Sub-total - 19</i>					
<i>Layer Sub-total - 19</i>					
<b>Layer:</b> Builder's Trench R					
<b>Quadrant:</b>					
<b>Operation:</b>					
08990	2	pearlware	transfer print, Blue Chinois	saucer	Blue floral and geometric composite patterns. One sherd mends with Cat. 08583. The other sherd mends with Cat.02050. Unique ID: PE-SAU7.
08991	5	pearlware	transfer print, Blue Chinois	saucer	Blue scene on interior. Landscape with Chinoiserie style building in centre. Five sherds mend together. Matches with Cat.08959.
08992	2	pearlware	Hand-painted, Blue Chinois	saucer	Floral motif on interior. Unique ID: PE-SAU25.
08993	46	creamware	undecorated	unidentifiable	
08994	4	creamware	undecorated	flatware	
08995	5	creamware	Royal rim	flatware	
08996	1	creamware	undecorated	saucer	Slightly flared rim at the top. Unique ID: CRE-SAU8.
08997	1	creamware	undecorated	saucer	Unique ID: CRE-SAU7.
08998	1	creamware	moulded	holloware	Moulded handle.
08999	5	pearlware	undecorated	flatware	

## Ceramic Artifact Inventory

### The Butler Site (AhGs-18)

Cat#	Qty	Ware	Motif	Form	Comments
09000	1	porcelain	Hand-painted, Blue Chinois	saucer	Thermally altered. Major portion of base with blue painted landscape: house and abstract trees on a rocky island, water in the foreground. Low wedged foot ring. Bottom of wedge has been flattened.
09001	6	porcelain	Hand-painted, overglaze	saucer	Chinese porcelain with black and red hand-painted overglaze. Floral motif on interior. Rim is scalloped and body is moulded into facets. Unique ID: CHI-SAU8.
09002	1	pearlware	Hand-painted, Blue Chinois	teacup	Triple-lined cross-hatching with a scalloped line below the cross-hatching band. Motif is on exterior and interior. Unique ID: PE-CUP3.
09003	1	pearlware	Hand-painted, Early Palette	teacup	Thermally altered. Floral motif. Brown, green and blue paint for the floral motif on exterior. Hand-painted brown line below interior rim. Rim is slightly scalloped and the body is moulded into panels. Unique ID: PE-CUP14.
09004	2	pearlware	Hand-painted, Blue Chinois	teacup	Blue cross-hatching motif below exterior rim. Unique ID: PE-CUP10.
09005	4	pearlware	Scratch Blue	holloware	Scratch Blue motif on exterior. Pattern is floral? Matches but does not mend with Cat. 08875.
09006	1	porcelain	unidentified	saucer	Thermally altered. Small wedge footing.
09007	1	porcelain	Hand-painted, Blue Chinois	unidentifiable	Floral motif on interior.
09008	1	porcelain	Hand-painted, overglaze	holloware	Chinese porcelain with remnant hand-painted overglaze motifs on interior and exterior. Floral pattern? Paint has worn off.
09009	1	pearlware	Hand-painted, Blue Chinois	unidentifiable	Exfoliated exterior. Interior of rim has cross-hatching pattern.
09010	1	pearlware	Hand-painted, general	unidentifiable	Thermally altered. Blue motif on exterior. Floral?
09011	2	porcelain	undecorated	unidentifiable	
09012	3	red earthenware, coarse	glazed	holloware	Three sherds mend. Mottled brown glaze on interior. Reddish-brown salt-glaze on exterior.
09013	2	red earthenware, coarse	unidentified	holloware	Thermal alteration. Not glazed, possibly exfoliated.
09014	6	creamware	Royal rim	flatware	Thermally altered. Six sherds mend.
09015	3	unidentifiable	unidentified	unidentifiable	Thermally altered.
09016	1	unidentifiable	Royal rim	flatware	Thermally altered.
09017	1	unidentifiable	unidentified	holloware	Thermally altered.
09018	3	pearlware	Edgeware, scalloped	plate, twiffler	Green edgeware. Two sherds mend together. All three sherds mend to Cat.08960. Unique ID: PE-TWI2.

## Ceramic Artifact Inventory

### The Butler Site (AhGs-18)

Cat#	Qty	Ware	Motif	Form	Comments
09019	1	pearlware	Edgeware, scalloped	plate, muffin	Thermally altered. Green edgeware, Rococo with impressed curved lines. Mends with Cat. 08869. Unique ID: PE-MUF3.
09020	3	pearlware	Edgeware, scalloped	plate, table	Thermally altered. Blue rims with incised curved lines. Unique ID: PE-TAB3.
<i>Operation Sub-total - 117</i>					
<i>Quadrant Sub-total - 117</i>					
<i>Layer Sub-total - 117</i>					
<b>Layer:</b> Builder's Trench -					
<b>Quadrant:</b>					
<b>Operation:</b>					
09030	3	pearlware	transfer print	unidentifiable	Blue floral motif. All three sherds mend together.
09031	2	red earthenware, coarse	unidentified	holloware	Exfoliated.
09032	2	pearlware	transfer print, Blue Chinois	saucer	Blue motif/scene unidentifiable.
<i>Operation Sub-total - 7</i>					
<i>Quadrant Sub-total - 7</i>					
<i>Layer Sub-total - 7</i>					
<b>Layer:</b> Backhoe/Surface					
<b>Quadrant:</b>					
<b>Operation:</b>					
08600	3	creamware	undecorated	unidentifiable	
08601	1	creamware	moulded	holloware	Two moulded entwined strands of handle.
08602	8	pearlware	undecorated	unidentifiable	
08603	1	pearlware	undecorated	flatware	
08604	1	pearlware	Edgeware, scalloped	plate, muffin	Thermally altered. Blue edgeware with straight incised lines, slight scallop. Diameter is 7 inches. Unique ID: PE-MUF2.
08605	3	pearlware	Hand-painted, Monochrom	flatware	Floral motif on interior.
08606	1	pearlware	Hand-painted, Monochrom	saucer	Floral motif on interior. Blue line painted along top of rim.
08607	1	pearlware	Hand-painted, general	holloware	Blue unidentifiable pattern.
08608	1	unidentifiable	Hand-painted, Monochrom	teacup	Thermally altered. Floral motif along exterior rim onto body. Unique ID: PE-CUP11.
08609	1	unidentifiable	Hand-painted, Monochrom	saucer	Thermally altered. Floral motif from rim onto body on the interior. Unique ID: PE-SAU16.
08610	1	red earthenware, coarse	glazed	holloware	Mottled brown glaze.
<i>Operation Sub-total - 22</i>					
<i>Quadrant Sub-total - 22</i>					
<i>Layer Sub-total - 22</i>					
<i>Feature Sub-total - 165</i>					
<b>Feature:</b> 3 South					
<b>Layer:</b> Fill by wall (interi					

## Ceramic Artifact Inventory

The Butler Site (AhGs-18)

Cat#	Qty	Ware	Motif	Form	Comments
<b>Quadrant:</b>					
<b>Operation:</b>					
08620	7	creamware	undecorated	unidentifiable	
08621	1	creamware	undecorated	flatware	
08622	3	pearlware	Hand-painted, Monochrom	saucer	Floral motif on interior. Blue line also painted along top of rim.
08623	1	pearlware	Hand-painted, general	flatware	Blue hand-painted floral motif on interior.
08624	1	pearlware	Edgeware, scalloped	flatware	Green edgeware with incised curved lines. Rim isn't very curved - may be from a small butter plate?
<i>Operation Sub-total - 13</i>					
<i>Quadrant Sub-total - 13</i>					
<i>Layer Sub-total - 13</i>					
<b>Layer: Fill</b>					
<b>Quadrant:</b>					
<b>Operation:</b>					
08630	5	creamware	undecorated	unidentifiable	
08631	2	creamware	undecorated	flatware	Two sherds mend. Low rounded footring.
08632	2	white salt-glazed stoneware	Royal rim	plate, general	
08633	2	pearlware	undecorated	unidentifiable	
08634	1	pearlware	Hand-painted, Monochrom	flatware	Floral motif on interior below rim. Rim painted with a blue line along top.
08635	1	pearlware	Hand-painted, Monochrom	flatware	Floral motif on interior.
08636	1	pearlware	Hand-painted, Monochrom	holloware	Floral motif on exterior.
08637	1	unidentifiable	Hand-painted, general	holloware	Thermally altered. Blue hand-painted brush stroke on exterior.
08638	7	black basalt	undecorated	holloware	Plain and flat.
08639	1	black basalt	moulded	holloware	Body sherd with fluted moulding.
08660	36	creamware	undecorated	unidentifiable	
08661	6	creamware	undecorated	flatware	
08662	6	pearlware	undecorated	unidentifiable	
08663	1	creamware	Royal rim	flatware	
08664	1	creamware	moulded	flatware	Moulded rim.
08665	1	creamware	moulded	holloware	Thermally altered. Moulded "string" rim.
08666	1	creamware	undecorated	holloware	Base with thick medium high vertical footring.
08667	2	pearlware	transfer print	unidentifiable	Blue floral motif.
08668	2	pearlware	Hand-painted, general	unidentifiable	Blue motif unidentifiable.
08669	1	porcelain	Hand-painted, overglaze	holloware	Chinese porcelain with remnant hand-painted overglaze on interior. Floral motif.
08670	1	porcelain	Hand-painted, overglaze	holloware	Chinese porcelain with remnant hand-painted overglaze. Interior band of rosettes below rim.

## Ceramic Artifact Inventory

### The Butler Site (AhGs-18)

Cat#	Qty	Ware	Motif	Form	Comments
08671	1	porcelain	Hand-painted, overglaze	holloware	Chinese porcelain with red and black hand-painted overglaze on exterior below rim. Band of rosettes.
08672	1	white salt-glazed stoneware	moulded	holloware	Moulded design on exterior, unidentifiable. White salt-glaze.
08673	1	pearlware	Hand-painted, Early Palette	unidentifiable	Brown line below rim on interior. Exterior is exfoliated.
08674	1	pearlware	Hand-painted, Monochrom	holloware	Band below rim on interior and exterior. Rim appears to have slight scalloping.
08675	1	red earthenware, coarse	glazed	holloware	Thermally altered. Encrustation on body. Dark brown mottled glaze on interior.
08676	2	red earthenware, coarse	salt-glazed	holloware	Light brown mottled salt-glaze.
08677	5	unidentifiable	unidentified	unidentifiable	Thermally altered.
08680	3	creamware	undecorated	flatware	
08681	3	creamware	Lustre	holloware	Thermally altered. Rounded bulbous rim. One sherd mends with Cat. 08748. Unique ID: CRE-RH1.
08682	5	creamware	Lustre	holloware	Thermally altered.
08683	2	porcelain	undecorated	holloware	Porcelain base with a squat wedge-shaped foot ring.
08684	1	pearlware	transfer print, Blue Chinois	holloware	Blue motif is a Chinoiserie style dragon's tail.
08685	1	pearlware	Factory slip	holloware	
08686	1	unidentifiable	unidentified	holloware	Thermally altered. High, thin wedge-shaped footring.
08820	7	pearlware	Hand-painted, Blue Chinois	teacup	Thermally altered/encrusted. Blue waterscape on exterior and geometric cross-hatching band below rim on interior. Six sherds mend. Unique ID: PE-CUP13.
<b>Operation Sub-total - 116</b>					
<b>Quadrant Sub-total - 116</b>					
<b>Layer Sub-total - 116</b>					
<b>Feature Sub-total - 129</b>					
<b>Feature: 3 West</b>					
<b>Layer: Fill</b>					
<b>Quadrant:</b>					
<b>Operation:</b>					
08700	2	pearlware	Edgeware, scalloped	plate, supper	Blue Rococo rim mends with rims and bodies (Cat.# 0780) to make one-quarter of a table plate with folded footring. Unique ID: PE-TAB2.
08701	1	pearlware	Edgeware, scalloped	plate, table	Green rim with curved incised lines. Unique ID: PE-TAB1.
08702	1	pearlware	Hand-painted, Early Palette	bowl, general	Floral motif on exterior of bowl. Brown line painted below rim on interior and exterior. Rim is scalloped, 8" dia. Mends with Cat. 08332. Unique ID: PE-B01.

## Ceramic Artifact Inventory

### The Butler Site (AhGs-18)

Cat#	Qty	Ware	Motif	Form	Comments
08703	1	pearlware	Hand-painted, Monochrom	holloware	Floral motif on exterior.
08704	1	white salt-glazed stoneware	Royal rim	flatware	
08705	1	white salt-glazed stoneware	undecorated	unidentifiable	
08706	1	porcelain	Hand-painted, overglaze	holloware	Chinese porcelain with red, black and blue hand-painted overglaze. Thick, high (1 inch) foot ring. Rosette pattern above base of foot ring and unidentifiable body motif in blue.
08710	2	unidentifiable	unidentified	holloware	Thermally altered.
08720	4	creamware	undecorated	unidentifiable	
08721	5	creamware	undecorated	flatware	
08722	2	creamware	Royal rim	flatware	
08723	1	creamware	moulded	flatware	Slight thermal alteration. Moulded creamware rim.
08724	10	unidentifiable	unidentified	unidentifiable	Thermally altered.
08725	2	red earthenware, coarse	salt-glazed	holloware	Mottled orange-brown salt-glaze.
08726	2	pearlware	undecorated	unidentifiable	
08727	2	pearlware	transfer print	teapot	Mended lid fragments with blue-printed composite geometric and floral motif. Unique ID: PE-POT1.
08728	1	unidentifiable	Edgware, scalloped	flatware	Thermally altered. Scalloped edgware with straight incised lines.
08729	1	unidentifiable	Hand-painted, Blue Chinois	flatware	Thermally altered. Blue hand-painted geometric Chinoiserie.
08730	1	pearlware	unidentified	unidentifiable	Partial blue motif, unidentifiable.
08731	1	pearlware	Hand-painted, Monochrom	saucer	Slight thermal alteration and exfoliation. Monochrome blue hand-painted floral motif on interior. Blue line along top of rim.
08732	1	pearlware	Hand-painted, Monochrom	saucer	Floral motif on interior. Small, rounded foot ring on base. Thermal alteration. Unique ID: PE-SAU30.
08733	1	pearlware	Hand-painted, Monochrom	teacup	Thermally altered. Floral motif on interior centre. Exterior has a low to medium wedged footring. Unique ID: PE-CUP11.
08734	1	pearlware	transfer print, Blue Chinois	teacup	Blue transferprint on interior is a geometric scale pattern and on exterior has a pagoda roof. Rim is decorated with an early palette brown hand-painted line. Unique ID: PE-CUP7.
08735	4	pearlware	transfer print	saucer	Rim encircled with blue pattern of leaf spears and holly(?). Interior centre has a landscape scene with a bridge and surrounding foliage - trees, bushes, etc. Rim is painted with a blue line. Unique ID: PE-SAU3.
08740	2	creamware	undecorated	unidentifiable	
08741	1	creamware	undecorated	flatware	
08742	8	unidentifiable	Lustre	holloware	Thermally altered.



## Ceramic Artifact Inventory

### The Butler Site (AhGs-18)

Cat#	Qty	Ware	Motif	Form	Comments
08743	2	unidentifiable	Lustre	holloware	Thermally altered. High wedge footring.
08744	2	unidentifiable	Lustre	holloware	Thermally altered. Two sherds mend.
08745	2	creamware	Lustre	holloware	Thermally altered. Bulbous rim. Two sherds mend. Unique ID: CRE-RH1.
08746	1	creamware	Bath pattern rim	flatware	Bath rim?
08747	1	creamware	Royal rim	flatware	
08748	1	creamware	Lustre	holloware	Thermally altered. Bulbous rim. Mends with Cat. 08681.
08749	7	pearlware	transfer print, Blue Chinois	flatware	Clouds and mountaintops part of the scenery. 7 sherds mend into one piece. Base has a wedged foot ring.
08750	1	pearlware	transfer print, Blue Chinois	flatware	Blue transferprint scene on interior centre of base. Flowers, trees and part of a structure form part of the scene.
08751	2	pearlware	Hand-painted, Blue Chinois	flatware	Architectural motif. 2 sherds mend together.
08752	1	pearlware	transfer print	flatware	Blue lozenge pattern on interior.
08753	1	pearlware	Edgeware, scalloped	flatware	Blue edgeware. Rococo.
08754	1	pearlware	Edgeware, general	flatware	Blue edgeware. Hand-painted.
08755	2	unidentifiable	undecorated	unidentifiable	Thermally altered.
08760	1	pearlware	transfer print	flatware	Blue geometric-Floral motif.
08761	1	pearlware	transfer print	flatware	Blue geometric patterns - lozenge and fish roe.
08762	1	pearlware	transfer print, Blue Willow	flatware	Transferprint on interior. Exterior has a small wedge footring.
08763	1	pearlware	undecorated	flatware	Slightly thermally altered.
08764	1	creamware	undecorated	holloware	Wise wedge footring.
08765	3	creamware	undecorated	flatware	
08766	1	creamware	undecorated	flatware	
08767	4	creamware	Royal rim	plate, muffin	Mended rim and body sherds with footring, 6" dia. Unique ID: CRE-MUF2.
08768	5	white salt-glazed stoneware	Royal rim	plate, muffin	Rim sherd. Unique ID: WSG-MUF1. Four sherds in one mend.
08769	1	white salt-glazed stoneware	Royal rim	plate, muffin	Rim sherd. Six inch diameter. Unique ID: WSG-MUF2.
08770	4	red earthenware, coarse	salt-glazed	holloware	Mottled brown salt-glaze on interior. Four sherds in one mend.
<b>Operation Sub-total - 107</b>					
<b>Quadrant Sub-total - 107</b>					
<b>Layer Sub-total - 107</b>					
<b>Feature Sub-total - 107</b>					
<b>Feature: 7</b>					
<b>Layer: Upper Fill</b>					
<b>Quadrant: 4</b>					
<b>Operation:</b>					
10120	202	creamware	undecorated	unidentifiable	

## Ceramic Artifact Inventory

### The Butler Site (AhGs-18)

Cat#	Qty	Ware	Motif	Form	Comments
10121	49	creamware	undecorated	flatware	
10122	10	creamware	undecorated	holloware	
10123	14	creamware	Royal rim	flatware	
10124	3	white salt-glazed stoneware	Royal rim	plate, general	.
10125	3	white salt-glazed stoneware	undecorated	unidentifiable	
10126	2	creamware	undecorated	bowl, general	Plain rim. Unique ID: CRE-B06.
10127	1	white salt-glazed stoneware	undecorated	teacup	Plain rim. Unique ID: WSG-CUP3.
10128	2	white salt-glazed stoneware	undecorated	bowl, general	Thermally altered footring and body sherds, undecorated. Unique ID: WSG-B2.
10129	1	creamware	undecorated	bowl, general	Plain rim. Unique ID: CRE-B06
10130	1	creamware	Hand-painted, Early Palette	holloware	A bit of hand-painted early palette design on edge of sherd. Unidentifiable motif but likely floral or foliate. Brown and green paint.
10131	3	creamware	moulded	sauce boat	Two sherds mend. Mends with Cat. 09618. Unique ID: CRE-SAC1.
10132	34	unidentifiable	unidentified	unidentifiable	Thermally altered.
10133	1	unidentifiable	unidentified	holloware	Thermally altered.
10134	1	unidentifiable	moulded	flatware	Unidentified moulded rim.
10135	15	pearlware	undecorated	unidentifiable	
10136	1	pearlware	Hand-painted, Early Palette	unidentifiable	Brown strokes.
10137	1	creamware	Hand-painted, Early Palette	holloware	Red foliate pattern.
10138	1	pearlware	Factory slip	holloware	Mocha with dendritic pattern on exterior.
10139	1	pearlware	Edgeware, scalloped	flatware	Blue edgeware with impressed curved lines.
10140	1	pearlware	Hand-painted, Monochrom	holloware	Thermally altered. Blue hand-painted.
10141	3	pearlware	Hand-painted, Blue Chinois	holloware	Modified cross-hatching below interior rim. Exterior has some paint marks but is an unidentifiable motif.
10142	3	pearlware	Hand-painted, Monochrom	saucer	Slight thermal alteration. Floral/foliate motif on interior.
10143	2	pearlware	Hand-painted, Monochrom	teacup	Rim and body sherd. Floral motif below a geometric band. Interior has a double lined band below the rim. Unique ID: PE-CUP18.
10144	8	pearlware	transfer print	unidentifiable	Slight thermal alterations. Blue transferprints.
10145	3	pearlware	Factory slip	bowl, general	Marbling in white, blue, black, and yellow. Three sherds mend together. Unique ID: PE-B10.
10146	1	pearlware	Hand-painted, Monochrom	saucer	Floral motif on interior. Unique ID: PE-SAU9.
10147	1	pearlware	Hand-painted, Monochrom	saucer	Thermally altered. Floral/foliate motif on interior. Unique ID: PE-SAU16.

## Ceramic Artifact Inventory

### The Butler Site (AhGs-18)

Cat#	Qty	Ware	Motif	Form	Comments
10148	3	porcelain	transfer print	bowl, general	Rim and body sherds. Printed band of honeycombs below exterior rim. Below this band the body is moulded into flutes. Interior of vessel has a painted line below the rim. Unique ID: SOF-B01.
10149	1	porcelain	undecorated	flatware	
10150	1	porcelain	undecorated	unidentifiable	
10151	1	porcelain	Hand-painted, Blue Chinois	flatware	Chinese porcelain with blue hand-painted Chinoiserie. Edge of a pagoda roof. Low, angled wedged footring.
10152	4	porcelain	Hand-painted, overglaze	saucer	Chinese porcelain with red, black, pink and gilt hand-painted overglaze. Rosette border with unidentifiable motif on body. Unique ID: CHI-SAU19.
10153	2	porcelain	Hand-painted, overglaze	teacup	Chinese porcelain with red, black, pink and gilt hand-painted overglaze. Interior has a rosette border below rim. Exterior has unidentifiable motif. Rim is everted. Unique ID: CHI-CUP12.
10154	9	porcelain	Hand-painted, overglaze	flatware	Chinese porcelain with red, black and gilt hand-painted overglaze. Floral and geometric motifs.
10155	1	porcelain	Hand-painted, overglaze	teacup	Chinese porcelain with red, pink and black hand-painted overglaze. Interior is geometric band below rim. Exterior is a floral motif? Unique ID: CHI-CUP11.
10156	1	porcelain	Hand-painted, overglaze	holloware	Chinese porcelain with red, black and pink hand-painted overglaze on exterior. Motif shows the body of an Asian man with an instrument in hand. Floral geometric motifs surround him.
10157	10	porcelain	Hand-painted, overglaze	saucer	Slight thermal alteration. Black and red hand-painted overglaze on interior. Intertwining waved chains (helix pattern) below rim. Body is moulded into fluting. Two sherds mend with Cat.#00509/ CHI-SAU1.
10158	7	porcelain	unidentified	unidentifiable	Thermally altered.
10159	1	red earthenware, refined	Lustre	holloware	Lustre on exterior. .
10160	4	black basalt	moulded	holloware	Moulded floral patterns on exterior.
10161	1	black basalt	moulded	holloware	Moulded floral motif on exterior.
10162	1	black basalt	moulded	teapot	Moulded floral/foliate motif on exterior below the lid rim. Unique ID: BB-JUG2.
10163	6	buff earthenware	glazed	porringer	One rim and boyd sherds. Thinly potted, clear glazed buff earthenware. Unique ID: BUF-POR1.
10164	1	red earthenware, coarse	salt-glazed	holloware	Thermally altered. Thinly potted. Mottled reddish-brown salt-glaze on interior and exterior.

## Ceramic Artifact Inventory

### The Butler Site (AhGs-18)

Cat#	Qty	Ware	Motif	Form	Comments
10165	1	red earthenware, coarse	salt-glazed	holloware	Mottled brown salt-glaze on interior and exterior.
10166	1	red earthenware, coarse	salt-glazed	holloware	Mottled brown salt-glaze on interior. Exterior is exfoliated of glaze.
10167	1	red earthenware, coarse	salt-glazed	holloware	Thermally altered. Mottled brown salt-glaze. One side completely exfoliated.
10168	3	red earthenware, coarse	unidentified	holloware	Exfoliated sherds.
10169	1	red earthenware, coarse	glazed	milkpan	Thermally altered. Glazed. Angled convex rim. Unique ID: RED-MP6.
10170	1	red earthenware, coarse	glazed	holloware	Thermally altered. Mends with Cat. 05194.
10171	1	stoneware	salt-glazed	holloware	Mottled brown, red and yellow salt-glaze on exterior.
10210	5	creamware	undecorated	unidentifiable	
10211	1	creamware	Royal rim	flatware	
10212	1	creamware	Hand-painted, Early Palette	teacup	Exterior has a green leaf outlined in brown. Interior has a red line, motif is unidentifiable. Unique ID: CRE-CUP3.
10213	1	pearlware	undecorated	unidentifiable	Thermally altered.
10214	1	pearlware	transfer print	holloware	Blue transferprint on both sides. Unidentifiable pattern.
10215	1	porcelain	Hand-painted, overglaze	flatware	Chinese porcelain with red hand-painted overglaze on interior. Floral motif.
10216	3	porcelain	Hand-painted, overglaze	saucer	Chinese porcelain with black and remnant of red hand-painted overglaze. Wavy, intertwined chains below a scalloped rim, on interior side. Body is moulded into flutes. One sherd mends with Cat.# 00509/ CHI-SAU1.
10217	2	porcelain	unidentified	saucer	Thermally altered. Two sherds mend together. Body exhibits moulding on exterior with impressed fluting. Foot ring is high and straight.
10218	1	porcelain	Hand-painted, Blue Chinois	saucer	Thermally altered and slightly encrusted. Blue hand-painted Chinoiserie (floral/foliate motif) on interior. Foot ring is a low and flat wedge.
10219	1	red earthenware, coarse	glazed	holloware	Mottled brown glaze on interior and exterior. Thinly potted.
10220	1	red earthenware, coarse	salt-glazed	holloware	Mottled brown salt-glaze on interior and interior. Thinly potted. Rim appears to be formed by a fold-over of clay.
10221	2	buff earthenware	glazed	porringer	Rim and body sherd. Clear glazed. Unique ID: BUF-POR1.
10222	1	unidentifiable	Royal rim	plate, general	Thermally altered.
10223	1	unidentifiable	unidentified	unidentifiable	Thermally altered.
10260	22	creamware	undecorated	unidentifiable	
10261	2	creamware	Royal rim	flatware	

## Ceramic Artifact Inventory

### The Butler Site (AhGs-18)

Cat#	Qty	Ware	Motif	Form	Comments
10262	1	pearlware	undecorated	unidentifiable	
10263	2	creamware	Factory slip	holloware	Mocha with dendritic pattern.
10264	1	pearlware	Factory slip	bowl, general	Marbling in brown and black, similar to Cat.# 10145 but plain band below lip is narrower. Unique ID: PE-B05.
10265	1	pearlware	Hand-painted, Blue Chinois	teacup	Thick band of triple-lined cross-hatching below interior and exterior rims. Scalloped line along bottom of this band. Mends with Cat. 05522. Unique ID: PE-CUP3.
10266	1	unidentifiable	incised	unidentifiable	Thermally altered. Exfoliated. Incised pattern on one side?
<b>Operation Sub-total - 483</b>					
<b>Quadrant Sub-total - 483</b>					
<b>Quadrant: 3</b>					
<b>Operation:</b>					
10070	2	creamware	undecorated	unidentifiable	
10071	1	creamware	Royal rim	flatware	
10072	1	creamware	undecorated	flatware	
10073	1	creamware	moulded	mug	Rim sherd 3" dia. with impressed band of beading below the rim on the exterior. Straight sides, cylindrical vessel. Unique ID: CRE-MUG1.
10080	33	creamware	undecorated	unidentifiable	
10081	1	creamware	Royal rim	flatware	Exfoliated.
10082	2	creamware	undecorated	flatware	Small half-round footring.
10083	1	creamware	undecorated	holloware	
10084	1	creamware	undecorated	plate, general	Plain rim.
10085	5	pearlware	undecorated	unidentifiable	
10086	1	pearlware	Hand-painted, general	unidentifiable	Interior blue decoration.
10087	2	pearlware	Hand-painted, Early Palette	unidentifiable	Foliate motif in brown on interior side.
10088	2	pearlware	transfer print	unidentifiable	Blue transferprint. Motif unidentifiable.
10089	1	unidentifiable	Royal rim	plate, general	Royal Rim.
10090	2	unidentifiable	undecorated	unidentifiable	Thermally altered.
10091	1	red earthenware, coarse	salt-glazed	holloware	Slight thermal alteration. Mottled brown salt-glaze on interior.
<b>Operation Sub-total - 57</b>					
<b>Quadrant Sub-total - 57</b>					
<b>Quadrant: 2</b>					
<b>Operation:</b>					
09800	83	creamware	undecorated	unidentifiable	
09801	22	creamware	undecorated	flatware	
09802	13	creamware	undecorated	flatware	
09803	1	creamware	Royal rim	plate, general	
09804	4	creamware	Royal rim	plate, general	
09805	13	creamware	Royal rim	flatware	
09806	2	creamware	undecorated	holloware	Two rim sherds mend.

## Ceramic Artifact Inventory

### The Butler Site (AhGs-18)

Cat#	Qty	Ware	Motif	Form	Comments
09807	1	creamware	undecorated	holloware	
09808	1	creamware	undecorated	saucer	
09809	1	creamware	undecorated	flatware	Undecorated rim.
09810	2	creamware	moulded	holloware	Bulbous rim. Two sherds mend together.
09811	1	creamware	moulded	flatware	Thermally altered. Moulded rim - unidentified.
09812	4	unidentifiable	undecorated	unidentifiable	Thermally altered.
09813	6	pearlware	undecorated	unidentifiable	
09814	7	creamware	Royal rim	plate, supper	Rim sherds. All seven sherds mend together. Unique ID: CRE-SUP4.
09815	9	pearlware	transfer print, Blue Willow	flatware	Foot ring is short and relatively straight.
09816	3	pearlware	transfer print	flatware	Base and side sherds. Blue geometric floral motifs and an unidentifiable scene on centre base.
09817	1	pearlware	transfer print	flatware	Blue transferprint from rim into interior body. Floral motif. Rim is everted right at top.
09818	1	pearlware	transfer print	saucer	Blue transferprint. Floral/foliate motif. Unique ID: PE-SAU33.
09819	2	pearlware	transfer print	unidentifiable	Thermally altered. Blue transferprint. Unidentifiable pattern.
09820	1	pearlware	transfer print	saucer	Blue lozenge pattern below rim that is hand-painted with an early palette brown line. Mends with Cat. 08911. Unique ID: PE-SAU21.
09821	1	pearlware	Hand-painted, Blue Chinois	holloware	Geometric in-fills. Motif otherwise unidentifiable.
09822	1	pearlware	Hand-painted, Monochrom	teacup	On exterior only. Motif is a line below rim and then a band of either dangling fruits (like pears)/plant spears with a cluster of 3 fish scales on arch between each fruit. Or it is an insect instead of a fruit or plant spear. Unique ID: PE-CUP23.
09823	2	pearlware	Spatterware	holloware	Green and orange paint.
09824	1	pearlware	Hand-painted, Early Palette	unidentifiable	Floral/foliate motif on interior. Green, olive brown and orange paints.
09825	1	pearlware	Edgeware, straight	flatware	Blue edgeware. Straight feathering onto interior body. A line is impressed/incised immediately next to the rim under the feathering motif. Some thermal alteration.
09826	1	porcelain	Hand-painted, Blue Chinois	unidentifiable	Thermally altered. Blue hand-painted Chinoiserie - unidentifiable motif.
09827	1	porcelain	Hand-painted, Blue Chinois	jug	Thermally altered. Blue hand-painted Chinoiserie. Palm trees on exterior. Modified cross-hatching band along inner rim. Unique ID: CHI-JUG1.

## Ceramic Artifact Inventory

### The Butler Site (AhGs-18)

Cat#	Qty	Ware	Motif	Form	Comments
09828	1	porcelain	Hand-painted, overglaze	unidentifiable	Slight thermal alteration. Chinese porcelain with hand-painted overglaze. Flower buds. Paint has thermally altered so cannot see the colour.
09829	1	porcelain	Hand-painted, overglaze	unidentifiable	Chinese porcelain with red hand-painted overglaze. Unidentifiable motif but has partial geometric diaper-dot motif.
09830	1	porcelain	undecorated	unidentifiable	
09831	3	stoneware	salt-glazed	holloware	Mottled brown and yellow salt-glaze on exterior. Rough/exfoliated interior.
09832	2	red earthenware, coarse	glazed	holloware	Mottled greenish-brown glaze on interior. Exfoliated exterior with remnant bits of reddish-brown salt-glaze. Thermally altered.
09833	2	red earthenware, coarse	salt-glazed	holloware	Thermally altered. Remnants of reddish-brown salt-glaze.
09834	1	red earthenware, coarse	glazed	holloware	Mostly exfoliated. One bit of reddish-brown glaze. Part of the body to the string rim? Part of a lid?
09836	1	black basalt	moulded	holloware	Flat base with moulded vine or grassy foliage on exterior. Body has a chamfered shape. Shiny, clear glazed finish on interior.
09840	25	creamware	undecorated	unidentifiable	
09841	2	creamware	moulded	flatware	Unidentified moulded rim.
09842	6	creamware	undecorated	flatware	
09843	4	creamware	undecorated	flatware	
09844	1	creamware	Hand-painted, Early Palette	teacup	Floral motif. Green and black paint still visible.
09845	1	creamware	undecorated	bowl, general	Rim sherd, plain body, Unique ID: CRE-B03
09846	1	white salt-glazed stoneware	undecorated	flatware	
09847	10	unidentifiable	undecorated	unidentifiable	Thermally altered.
09848	1	pearlware	Spatterware	bowl, general	Rim sherd, spatterware exterior, undecorated interior, blue lip. Blue, green and orange paint. Unique ID: PE-B08.
09849	1	pearlware	Edgeware, scalloped	flatware	Blue edgeware. Incised curved lines on rim.
09850	2	pearlware	transfer print	holloware	Blue unidentifiable motif.
09851	2	pearlware	Hand-painted, Early Palette	holloware	Floral motif. Brown, blue, green paint.
09852	1	pearlware	transfer print, Blue Willow	flatware	Architectural portion of central picture.
09853	1	creamware	Factory slip	holloware	Brown-ish red band on exterior.
09854	11	pearlware	Hand-painted, Monochrom	saucer	Floral motif on interior. Eleven sherds mend together. Unique ID: PE-SAU30.
09855	1	white salt-glazed stoneware	moulded	holloware	Moulded relief on exterior. A man's leg with breeches tied off below the knee and his arm (in a crouching down position).

## Ceramic Artifact Inventory

### The Butler Site (AhGs-18)

Cat#	Qty	Ware	Motif	Form	Comments
09856	1	porcelain	Hand-painted, overglaze	unidentifiable	Small wedge foot ring.
09857	1	porcelain	Hand-painted, overglaze	flatware	Thermally altered. Chinese porcelain with hand-painted overglaze. Flower buds. Paint colour unknown because it is burnt.
09858	1	porcelain	Hand-painted, overglaze	saucer	Chinese porcelain with red hand-painted overglaze. Very thin band of cross-hatching below which is a scalloped line and then dots below that accentuating the scallops. Unique ID: CHI-SAU24.
09859	1	porcelain	Hand-painted, overglaze	teacup	Chinese porcelain with black, red, pink and gilt hand-painted overglaze. Exterior is geometric patterning below a black line below the curved rim. On interior, a rosette band bordered by black and gilt lines is below the curved rim. Unique ID: CHI-CUP12.
09860	1	porcelain	Hand-painted, Blue Chinois	unidentifiable	Thermally altered. Chinese porcelain. Blue motif is unidentifiable.
09861	1	red earthenware, coarse	salt-glazed	milkpan	Reddish-brown salt-glaze on exterior, over rim and slightly below rim on interior. Interior glaze is a light greenish-brown salt-glaze. Thick rim may be a string rim.
09900	45	creamware	undecorated	unidentifiable	
09901	14	creamware	undecorated	flatware	Slight thermal alteration.
09902	3	creamware	undecorated	flatware	
09903	1	white salt-glazed stoneware	undecorated	flatware	
09904	2	creamware	moulded	holloware	Slight thermal alteration. Bulbous rim.
09905	1	creamware	undecorated	holloware	
09906	10	creamware	Royal rim	flatware	.
09907	10	pearlware	undecorated	unidentifiable	
09908	20	pearlware	transfer print, Blue Willow	flatware	Interior decorated.
09909	4	pearlware	Hand-painted, Blue Chinois	unidentifiable	Unidentifiable motif. Probably floral/foliate.
09910	1	pearlware	Edgeware, general	unidentifiable	Rim with a small bit of blue feathering onto interior.
09911	1	pearlware	Hand-painted, Blue Chinois	saucer	Cross-hatching below interior rim.
09912	1	pearlware	Spatterware	holloware	Green and orange paint.
09913	1	canary ware	undecorated	holloware	
09914	2	pearlware	Hand-painted, Early Palette	saucer	Floral motif on interior. Brown line below rim although floral motif slightly overlaps this. Blue, brown, and orange paints.
09915	2	pearlware	Hand-painted, Early Palette	saucer	Rim and body sherd. Foliate motif on interior. Brown line below rim on interior. Brown and green paint.



## Ceramic Artifact Inventory

### The Butler Site (AhGs-18)

Cat#	Qty	Ware	Motif	Form	Comments
09916	2	white salt-glazed stoneware	moulded	holloware	Two rounded and moulded sherds from the finial of a teapot lid. Moulded to look like a fruit?
09917	1	creamware	Hand-painted, overglaze	holloware	Red enamel. Probably a floral motif.
09918	1	creamware	Hand-painted, overglaze	saucer	Painted red enamel band of intertwined diamonds and ovals below interior rim. Unique ID: CRE-SAU3.
09919	1	creamware	Hand-painted, overglaze	saucer	Painted red enamel band below interior rim with a helix pattern in the middle. Unique ID: CRE-SAU6.
09920	1	unidentifiable	Edgeware, scalloped	flatware	Thermally altered. Edgeware with incised curved lines.
09921	3	porcelain	undecorated	unidentifiable	
09922	2	porcelain	Hand-painted, overglaze	flatware	Remnant hand-painted overglaze. Floral motif.
09923	3	porcelain	Hand-painted, overglaze	saucer	Chinese porcelain with black and remnant red hand-painted overglaze intertwining wavy chains on interior below rim. Rim is scalloped and body is moulded into fluting.
09924	1	porcelain	Hand-painted, overglaze	flatware	Chinese porcelain with red hand-painted floral motif overglaze.
09925	1	porcelain	Hand-painted, Blue Chinois	flatware	Chinese porcelain with blue hand-painted Chinoiserie. Landscape motif with tree and shrub foliage.
09926	1	porcelain	Hand-painted, Blue Chinois	holloware	Chinese porcelain with blue hand-painted geometric-floral motif on exterior and unidentifiable motif on interior.
09927	3	porcelain	Hand-painted, Blue Chinois	jug	Thermally altered rim with spout. Chinese porcelain with palm trees on exterior. Modified cross-hatching band along inner rim. Two sherds mend with Cat.# 09827. Unique ID: CHI-JUG1.
09928	1	porcelain	Hand-painted, Blue Chinois	holloware	Thermally altered. Chinese porcelain with blue hand-painted motifs on interior and exterior. Pattern is unidentifiable.
09929	1	black basalt	moulded	holloware	Moulded flowers in relief on exterior.
09930	1	buff earthenware	glazed	porringer	Clear glaze with slipped circular motif on edge of sherd. Rim is everted. Thinly potted. Unique ID: BUF-POR1.
09931	1	stoneware	salt-glazed	holloware	Mottled brown and yellow salt-glaze on exterior.
09932	1	red earthenware, coarse	glazed	holloware	Thermally altered. Mottled dark brown glaze on interior.
09934	2	stoneware	salt-glazed	holloware	Mottled brown and yellow salt-glaze on exterior.
09935	2	stoneware	salt-glazed	holloware	Thermally altered. Clear salt-glaze on exterior.
09936	3	unidentifiable	unidentified	unidentifiable	Thermally altered.

# Ceramic Artifact Inventory

## The Butler Site (AhGs-18)

Cat#	Qty	Ware	Motif	Form	Comments
<i>Operation Sub-total - 424</i>					
<i>Quadrant Sub-total - 424</i>					
<i>Layer Sub-total - 964</i>					
<b>Layer:</b> Topsoil					
<b>Quadrant:</b> 1					
<b>Operation:</b>					
00501	5	pearlware	edgeware, scalloped	plate, supper	Reconstructed, blue rococo scalloped rim with bud impressions. Unique ID: PE-SUP1.
<i>Operation Sub-total - 5</i>					
<i>Quadrant Sub-total - 5</i>					
<i>Layer Sub-total - 5</i>					
<b>Layer:</b> Lower fill					
<b>Quadrant:</b> 4					
<b>Operation:</b>					
00509	13	porcelain	hand-painted, overglaze	saucer	Almost complete, reconstructed Chinese porcelain saucer with delicate red peony-like flowers in centre. Black and red enamel swags (twisted together like a helix) painted below rim. Traces of gilt. Neoclassical fluted body form popular in 1780s. Ht. 1.5", dia. 6". Unique ID: CHI-SAU1. Mends with upper fill sherds Cat.# 10216, 10157.
10230	2	creamware	undecorated	unidentifiable	
10231	1	creamware	undecorated	holloware	Light thermal alteration.
10232	1	buff earthenware	glazed	porringer	Heavily thermally altered. Buff earthenware with everted rim and possible brown slipped circle on exterior. Unique ID: BUF-POR1.
10233	1	porcelain	undecorated	saucer	Footring sherd.
10240	16	creamware	undecorated	unidentifiable	
10241	2	creamware	Royal rim	flatware	
10242	1	white salt-glazed stoneware	Royal rim	plate, table	Mends with Cat. 00503. Unique ID: WSG-TAB1.
10243	1	creamware	Royal rim	meat dish	Rim sherd. Unique ID: CRE-MD1.
10244	5	creamware	Royal rim	plate, table	All five rim sherds mend together. Matches but does not mend with Cat. 09962. Unique ID: CRE-TAB16.
10245	2	creamware	undecorated	flatware	Two sherds mend together. Impressed mark on the mend line between both sherds. It is a two halves of a circle.
10246	1	creamware	Hand-painted, Early Palette	teacup	Floral motif in red, green and brown on exterior. Unique ID: CRE-CUP5.
10247	1	creamware	undecorated	bowl, general	Plain rim. Unique ID: CRE-B06.
10248	1	creamware	undecorated	bowl, general	Plain rim. Unique ID: CRE-B05.
10249	4	white salt-glazed stoneware	undecorated	unidentifiable	

## Ceramic Artifact Inventory

### The Butler Site (AhGs-18)

Cat#	Qty	Ware	Motif	Form	Comments
10250	1	porcelain	Hand-painted, overglaze	unidentifiable	Thermally altered. Remnant hand-painted overglaze on one side. Motif unidentifiable. Body is also mouled into possible fluting.
10251	1	porcelain	Hand-painted, Blue Chinois	flatware	Chinese porcelain with blue hand-painted cross-hatching below interior rim.
10252	3	pearlware	Hand-painted, Monochrom	teacup	Partially exfoliated. Geometric motif on interior and exterior. Matches but does not mend with Cats. 05968 and .09720. Unique ID: PE-CUP20.
10253	3	pearlware	transfer print	unidentifiable	Blue floral-geometric motifs.
10254	2	pearlware	Hand-painted, Monochrom	bowl, general	Mended rim and body. Chinoiserie cross-hatching band below rim on interior and then embellished with a scalloped line and dots below. Exterior has clusters of three dots. Unique ID: PE-B11.
10255	1	buff earthenware	glazed	porringer	Clear glaze. Unique ID: BUF-POR1.
10256	2	unidentifiable	Royal rim	plate, general	Thermally altered and encrusted. Two sherds mend. Royal Rim.
10257	6	unidentifiable	unidentified	unidentifiable	Thermally altered.
<b>Operation Sub-total - 71</b>					
<b>Quadrant Sub-total - 71</b>					
<b>Quadrant: 3</b>					
<b>Operation:</b>					
10060	12	creamware	undecorated	unidentifiable	
10061	3	creamware	Royal rim	plate, table	Thermally altered. All three rim sherds mend. Unique ID: CRE-TAB15.
10062	2	pearlware	undecorated	unidentifiable	Body sherd with moulded flowers, oval form, recessed ledge to steady lid of the teapot. Unique ID: BB-POT1.
10063	2	buff earthenware	glazed	porringer	Clear glaze. Unique ID: BUF-POR1.
10064	1	red earthenware, coarse	salt-glazed	holloware	Dark brown mottled salt-glaze on interior.
<b>Operation Sub-total - 20</b>					
<b>Quadrant Sub-total - 20</b>					
<b>Quadrant: 2</b>					
<b>Operation:</b>					
09870	1	creamware	undecorated	unidentifiable	
09871	1	creamware	Royal rim	flatware	Thermally altered.
09872	1	creamware	undecorated	flatware	Thermally altered.
09880	34	creamware	Royal rim	plate, table	Twenty-seven sherds mend together and are not thermally altered. Four thermally altered sherds mend together. Unique ID: CRE-TAB15.
09881	7	creamware	undecorated	unidentifiable	
09882	1	creamware	undecorated	flatware	
09883	4	creamware	Royal rim	flatware	Slight thermal alteration.
09884	4	creamware	undecorated	flatware	

## Ceramic Artifact Inventory

### The Butler Site (AhGs-18)

Cat#	Qty	Ware	Motif	Form	Comments
09885	1	pearlware	undecorated	unidentifiable	
09886	1	pearlware	Shell edge	teacup	Thin band of blue feathering from rim downwards on exterior. Unique ID: PE-CUP24.
09887	3	porcelain	Hand-painted, overglaze	holloware	Chinese porcelain with red, black and pink hand-painted overglaze. Motif shows Asian men playing instruments. The body exhibits some moulding (not fluted).
09888	1	unidentifiable	Royal rim	flatware	Thermally altered.
09889	3	unidentifiable	unidentified	unidentifiable	Thermally altered.
<b>Operation Sub-total - 62</b>					
<b>Quadrant Sub-total - 62</b>					
<b>Quadrant: 1</b>					
<b>Operation:</b>					
09790	3	creamware	undecorated	unidentifiable	
09791	1	creamware	undecorated	flatware	
09792	1	creamware	undecorated	bowl, general	Large sherd, plain creamware bowl 6" dia. Unique ID: CRE-B05.
09793	2	creamware	Royal rim	plate, table	Two sherds mend together. All mend with Cat. 09760. Unique ID: CRE-TAB14.
09794	1	pearlware	undecorated	unidentifiable	Thermally altered.
09795	2	porcelain	Hand-painted, overglaze	flatware	Chinese porcelain with red, black and pink hand-painted overglaze on the interior. Floral-geometric motif.
09796	1	unidentifiable	unidentified	unidentifiable	Thermally altered.
<b>Operation Sub-total - 11</b>					
<b>Quadrant Sub-total - 11</b>					
<b>Layer Sub-total - 164</b>					
<b>Layer: Level 1</b>					
<b>Quadrant: 4</b>					
<b>Operation:</b>					
10180	6	creamware	undecorated	unidentifiable	
10181	3	creamware	undecorated	flatware	
10182	1	creamware	undecorated	unidentifiable	Plain rim.
10183	1	creamware	moulded	sauce boat	Plain rim. Mends with Cat. 10131. Unique ID: CRE-SAC1.
10184	2	creamware	Royal rim	flatware	Royal Rim.
10185	1	creamware	unidentified	flatware	Thermally altered. Unidentified moulded rim.
10186	1	creamware	undecorated	saucer	Thermally altered. Saucer base with medium high thinly wedged footring.
10187	4	creamware	Royal rim	plate, table	Slight thermal alteration. Four sherds mend together. Mends with Cat. 09880 and .10112. Unique ID: CRE-TAB15.
10188	2	creamware	moulded	sauce boat	One sherd mends with Cats. 09618 and 10131. Unique ID: CRE-SAC1.
10189	3	pearlware	undecorated	unidentifiable	

## Ceramic Artifact Inventory

### The Butler Site (AhGs-18)

Cat#	Qty	Ware	Motif	Form	Comments
10190	2	pearlware	transfer print	teacup	Blue transferprint. Two sherds mend together. Scene unidentifiable and foot ring is exfoliated. Likely a teacup.
10191	1	pearlware	transfer print	flatware	Blue transferprint on interior. Unidentifiable motif.
10192	1	pearlware	Hand-painted, Monochrom	unidentifiable	Floral motif on interior.
10193	1	pearlware	Hand-painted, Early Palette	holloware	Brown line below rim on interior and exterior.
10194	2	pearlware	undecorated	holloware	Two sherds mend together. Base shape resembles the bottom of a jar. Footring melds seamlessly into vessel wall. Flat footring.
10195	1	unidentifiable	unidentified	flatware	Thermally altered. Small, thin, half-round foot-ring.
10196	3	buff earthenware	glazed	porringer	Clear glazed with brown slipped horizontal lines. Unique ID: BUF-POR1.
10197	1	red earthenware, coarse	glazed	holloware	Mottled brown glaze on interior and exterior. Thinly potted. Thermally altered.
10198	1	porcelain	Hand-painted, Blue Chinois	saucer	Chinese porcelain with blue hand-painted composite floral-geometric motif below rim on interior. Unique ID: CHI-SAU4.
10199	1	porcelain	Hand-painted, Blue Chinois	flatware	Chinese porcelain with blue hand-painted Chinoiserie. May comprise part of a landscape scene on interior centre.
10200	4	porcelain	unidentified	unidentifiable	Thermally altered.
10201	1	porcelain	Hand-painted, overglaze	saucer	Chinese porcelain with black and remnants of red hand-painted overglaze. Intertwined chains below rim on interior. Body is moulded into flutes and rim is scalloped.
10202	3	porcelain	Hand-painted, overglaze	saucer	Chinese porcelain with red and gilt hand-painted overglaze on interior. Delicate floral motif. Body is moulded into flutes. Low wedge footring. Unique ID: CHI-SAU12.
10203	3	unidentifiable	unidentified	unidentifiable	Thermally altered and encrusted.
<b>Operation Sub-total - 49</b>					
<b>Quadrant Sub-total - 49</b>					
<b>Layer Sub-total - 49</b>					
<b>Layer: Fill</b>					
<b>Quadrant: 4</b>					
<b>Operation:</b>					
00503	16	white salt-glazed stoneware	Royal rim	plate, table	Impressed "B" on underside. Half reconstructed. Unique ID: WSG-TAB1.
<b>Operation Sub-total - 16</b>					
<b>Quadrant Sub-total - 16</b>					
<b>Quadrant: 3</b>					
<b>Operation:</b>					

## Ceramic Artifact Inventory

### The Butler Site (AhGs-18)

Cat#	Qty	Ware	Motif	Form	Comments
00510	1	black basalt	moulded	teapot	Body sherd with moulded flowers, carinated shoulder. Wedgewood service piece. Unique ID: BB-POT1.
09960	138	creamware	undecorated	unidentifiable	
09961	36	creamware	undecorated	flatware	
09962	30	creamware	Royal rim	plate, table	Partially reconstructed plate, thermally altered. Two sherds mend together and another twenty-four mend together. Underside has an impressed mark in the shape of an asterisk. Unique ID: CRE-TAB16.
09963	3	white salt-glazed stoneware	undecorated	plate, general	Three sherds mend together. Brim/side/base pieces. No rim sherd that matches.
09964	4	creamware	undecorated	flatware	Two sherds each mend together. Side/brim pieces.
09965	4	creamware	moulded	flatware	Slight thermal alteration. Unidentified moulded rim.
09966	6	creamware	undecorated	bowl, general	One rim sherd, two body sherds and a base with straight Chinese footring. All four sherds mend with Cat. 09788 to make bowl 2.5" high, 5" dia., plain rim. Unique ID: CRE-B08.
09967	3	creamware	undecorated	holloware	Thin plain rim. Two sherds mend.
09968	1	creamware	undecorated	holloware	
09969	1	creamware	undecorated	holloware	
09970	1	creamware	undecorated	holloware	
09971	2	creamware	moulded	holloware	Rolled rim. Two sherds may mend.
09972	1	creamware	undecorated	holloware	High triangular wedge, thin base and side wall.
09973	1	unidentifiable	undecorated	flatware	Thermally altered.
09975	18	pearlware	undecorated	unidentifiable	
09976	2	unidentifiable	Royal rim	flatware	Thermally altered.
09977	30	unidentifiable	unidentified	unidentifiable	Thermally altered.
09978	4	creamware	Hand-painted, overglaze	saucer	Painted red and black enamel floral motif in centre of saucer, Chinese wedge footring. May be base for vessel Cat.# 09919 or 07621.
09979	2	canary ware	Hand-painted, overglaze	holloware	Red and black hand-painted overglaze. Floral motif? Some paint has worn off. There appears to be a faded line of loops on the body.
09980	9	pearlware	Hand-painted, Early Palette	teacup	Rim and body sherds. Floral motif on exterior. Green, orange and blue paint. Unique ID: PE-CUP22.
09981	2	pearlware	Hand-painted, Early Palette	bowl, general	Thermally altered. Band of yellow bordered by thin brown lines above and below. Thin brown line below rim on interior. Unique ID: PE-B09.
09982	10	pearlware	transfer print	flatware	Blue unidentifiable motif. Two sherds mend together.

## Ceramic Artifact Inventory

### The Butler Site (AhGs-18)

Cat#	Qty	Ware	Motif	Form	Comments
09983	4	pearlware	Hand-painted, Monochrom	saucer	Rim and body sherds. Monochrome blue hand-painted floral motif on interior. Unique ID: PE-SAU30.
09984	1	pearlware	transfer print	unidentifiable	Thermally altered. Blue floral motif below rim. Exterior is exfoliated.
09985	1	pearlware	Edgeware, scalloped	flatware	Blue edgeware with incised curved lines.
09986	1	pearlware	Edgeware, straight	flatware	Straight edgeware with incised line parallel to rim and impressed curved lines.
09987	2	pearlware	transfer print	holloware	Unidentifiable blue motif on interior and exterior.
09988	1	pearlware	Hand-painted, Monochrom	teacup	Thermally altered. Thin blue line below rim on interior and exterior. Descending from the blue line are swags with a spear between each. Unique ID: PE-CUP25.
09989	6	pearlware	Spatterware	bowl, general	Base and body sherds for bowl with Chinese footring. Spatterware in green, blue and orange paint. Unique ID: PE-B08.
09990	4	pearlware	Hand-painted, Blue Chinois	saucer	Slight thermal alteration. Blue hand-painted Chinoiserie on interior. Motif is unidentifiable.
09991	1	unidentifiable	unidentified	holloware	Thermally altered. Incised pattern on exterior filled with blue paint. Possibly Scratch Blue.
09992	2	creamware	Hand-painted, Early Palette	teacup	Early palette hand-painted floral motif. Red, black and olive green paint. Unique ID: CRE-CUP3.
09993	1	pearlware	Edgeware, scalloped	flatware	Green scalloped edgeware with incised curved lines.
09994	1	porcelain	moulded	saucer	English Soft-paste porcelain moulded into fluting on interior. Small portion of honeycomb transferprint border is on edge of sherd. Unique ID: SOF-SAU3.
09995	1	porcelain	Hand-painted, Blue Chinois	saucer	Chinese porcelain with blue hand-painted geometric motif below interior rim. Unique ID: CHI-SAU21.
09996	1	porcelain	Hand-painted, Blue Chinois	saucer	Geometric diaper-dot motif and other in-fill designs below rim. Unique ID: CHI-SAU9.
09997	1	porcelain	Hand-painted, overglaze	saucer	Chinese porcelain with red and black hand-painted overglaze. Rosette border below interior rim.
09998	1	porcelain	Hand-painted, overglaze	saucer	Chinese porcelain with red hand-painted overglaze. Some paint on body has worn away but motif is still visible. Floral motif below a red line parallel to the rim.

## Ceramic Artifact Inventory

### The Butler Site (AhGs-18)

Cat#	Qty	Ware	Motif	Form	Comments
09999	4	porcelain	Hand-painted, overglaze	teacup	Chinese porcelain with remnant of hand-painted overglaze on exterior. Floral motif. Slight thermal alteration.
10000	1	porcelain	Hand-painted, overglaze	teacup	Chinese porcelain with red and pink hand-painted overglaze on interior and exterior. Composite floral and geometric motifs. Unique ID: CHI-CUP11.
10001	1	porcelain	Hand-painted, overglaze	teacup	Chinese porcelain with black and red hand-painted overglaze on interior and exterior. Difficult to distinguish interior and exterior because the sherd is thin and the body is moulded into flutes. One side has a floral motif in red. The other side has a wavy chain motif in black below the rim. Slight thermal alteration. Unique ID: CHI-CUP13.
10002	1	porcelain	Hand-painted, overglaze	unidentifiable	Chinese porcelain with red, and gilt hand-painted overglaze on interior. Motif is unidentifiable.
10003	1	black basalt	moulded	teapot	Moulded floral and leaf motif on shoulder below rim. Mends with Cat. 06782. Unique ID: BB-POT1.
10004	8	buff earthenware	glazed	porringer	Yellow glaze. Thinly potted. Unique ID: BUF-POR1.
10006	4	red earthenware, coarse	glazed	milkpan	Thermal alteration. Reddish-brown salt-glaze on exterior (heavily exfoliated) and over top of rim. Interior has a mottled greenish-brown glaze. Two sherds mend together. One sherd mends with Cat. 09861. Matches but does mend with Cat. 06384. Unique ID: RED-MP7.
10007	5	red earthenware, coarse	glazed	porringer	Thermally altered. Glazed. Thinly potted, slightly everted rim 5" dia. Likely a porringer. Unique ID: RED-POR4.
10008	1	red earthenware, coarse	glazed	holloware	Thermally altered. Thinly potted.
10009	1	red earthenware, coarse	salt-glazed	holloware	Reddish-brown salt-glaze on interior and exterior. Possible portion of a lid rim or part of a base.
10010	4	red earthenware, coarse	salt-glazed	holloware	Exfoliated exterior. Mottled light brown salt-glaze on interior. Three sherds mend together.
10011	3	red earthenware, coarse	salt-glazed	holloware	Thermally altered. Mottled brown salt-glazes.
10012	5	stoneware	salt-glazed	holloware	Thermally altered. Clear salt-glaze.
10020	3	creamware	undecorated	unidentifiable	
10021	3	creamware	undecorated	flatware	
10022	7	creamware	undecorated	flatware	
10023	4	creamware	moulded	flatware	Unidentified moulded rims.



## Ceramic Artifact Inventory

### The Butler Site (AhGs-18)

Cat#	Qty	Ware	Motif	Form	Comments
10024	6	creamware	undecorated	holloware	
10025	1	creamware	undecorated	holloware	
10026	1	pearlware	undecorated	unidentifiable	
10027	1	pearlware	Hand-painted, Early Palette	bowl, general	Thermally altered. Exterior motif is wide band of early palette yellow bordered by thin brown lines above and below; brown swags with red dots and green lozenges below the band. Thin brown line below rim on interior. Unique ID: PE-B09.
10028	1	pearlware	Hand-painted, Blue Chinois	teacup	Blue hand-painted Chinoiserie. Cross hatched bands below rims and a scalloped line below the band on interior and exterior. Unique ID: PE-CUP3.
10029	5	creamware	Hand-painted, overglaze	teacup	Red and black floral motif overglaze on exterior. Interior has a thin band of red waves below the rim. Unique ID: CRE-CUP2.
10030	8	creamware	undecorated	bowl, general	All eight rim and body sherds mend together to Cat. 09966. Unique ID: CRE-B08.
10031	4	unidentifiable	unidentified	unidentifiable	Thermally altered.
10040	8	creamware	undecorated	unidentifiable	
10041	1	creamware	undecorated	holloware	
10042	2	creamware	undecorated	holloware	Two sherds mend together. Foot ring is medium height and straight. Possibly a teacup.
10043	5	creamware	undecorated	bowl, general	Rim and body sherds. Two mends of two sherds each. One mend of two sherds also mends with Cat. 09966. Unique ID: CRE-B08.
10044	3	buff earthenware	glazed	porringer	Clear glaze and brown slip. One sherd mends with Cat. 09930. Unique ID: BUF-POR1.
10045	1	pearlware	Hand-painted, Early Palette	teacup	Floral motif in orange, blue and green paints. Unique ID: PE-CUP22.
10046	1	unidentifiable	Royal rim	plate, general	Thermally altered.
10047	1	red earthenware, coarse	salt-glazed	holloware	Slight thermal alteration on exterior. Interior body has mottled brown salt-glaze.
<b>Operation Sub-total - 443</b>					
<b>Quadrant Sub-total - 443</b>					
<b>Quadrant: 1</b>					
<b>Operation:</b>					
09540	1	creamware	undecorated	unidentifiable	Thermally altered.
09541	2	porcelain	Hand-painted, overglaze	holloware	Chinese porcelain with red, black, brown and gilt hand-painted overglaze on the exterior. Motif is unidentifiable, but likely part of a larger architectural scene.

## Ceramic Artifact Inventory

### The Butler Site (AhGs-18)

Cat#	Qty	Ware	Motif	Form	Comments
09542	2	porcelain	Hand-painted, overglaze	unidentifiable	Chinese porcelain with red hand-painted overglaze on interior. Unidentifiable motif.
09543	1	porcelain	Hand-painted, overglaze	holloware	Chinese porcelain with red and black hand-painted overglaze on interior and exterior sides. Motif is a composite floral and geometric pattern.
09544	1	porcelain	Hand-painted, Blue Chinois	saucer	Rim sherd, blue rim line and concentric circles and dots. Unique ID: CHI-SAU21.
09545	1	porcelain	Hand-painted, overglaze	teacup	Chinese porcelain with red, black, pink and gilt hand-painted overglaze. Exterior is geometric patterning below a black line below the curved rim. On interior, a rosette band bordered by black and gilt lines is below the curved rim. Unique ID: CHI-CUP12.
09546	1	porcelain	Hand-painted, overglaze	saucer	Chinese porcelain with black, red, pink and gilt hand-painted overglaze. Rosette border lined by black and gilt lines. Below border is a composite floral-geometric motif. Unique ID: CHI-SAU20.
09547	1	black basalt	moulded	teapot	Moulded shoulder with flowers. Unique ID: BB-POT1.
09548	1	black basalt	undecorated	lid	Part of a round teapot lid. Unique ID: BB-POT2.
09549	1	black basalt	moulded	teapot	Part of lower body and base of a black basalt pot. Moulded with long daisy-like petals. Thick broken footring.
09560	15	creamware	undecorated	unidentifiable	
09561	11	creamware	undecorated	flatware	
09562	3	creamware	undecorated	holloware	
09563	2	creamware	Royal rim	plate, general	Two sherds mend together.
09564	1	creamware	unidentified	flatware	Unidentified moulded rim.
09565	1	creamware	Hand-painted, Early Palette	teacup	Flower buds in green and brown. Wedged foot ring. Unique ID: CRE-CUP3.
09566	2	pearlware	undecorated	unidentifiable	
09567	1	porcelain	Hand-painted, Blue Chinois	saucer	Chinese porcelain with blue hand-painted Chinoiserie cross-hatching with a floral bouquet beneath.
09568	1	porcelain	Hand-painted, overglaze	saucer	Chinese porcelain with red, black, pink and gilt hand-painted overglaze. Rosette border below interior rim. Composite floral-geometric motif on body. Unique ID: CHI-SAU21.
09569	1	porcelain	Hand-painted, overglaze	flatware	Chinese porcelain with red and black hand-painted overglaze. Pattern shows a partial bird on a branch.

## Ceramic Artifact Inventory

### The Butler Site (AhGs-18)

Cat#	Qty	Ware	Motif	Form	Comments
09570	2	porcelain	Hand-painted, overglaze	flatware	Chinese porcelain with red hand-painted overglaze. Flowers and berries on a branch. Two sherds mend together.
09571	2	red earthenware, coarse	salt-glazed	porringer	Two sherds mend together. Finely potted. Mottled brown salt-glaze. Unique ID: RED-POR2.
09572	2	red earthenware, coarse	salt-glazed	storage jar	Thermally altered. Reddish-brown salt-glaze under brown glaze. Possible jar rim. Unique ID: RED-H9.
09574	1	creamware	Hand-painted, Early Palette	teacup	Base sherd with wedged foot ring and early palette hand-painted floral motif on interior centre. Green leaf outlined in brownish-black. Unique ID: CRE-CUP2.
09580	32	creamware	undecorated	unidentifiable	
09581	5	unidentifiable	undecorated	flatware	
09582	1	creamware	Engine turned	holloware	Engine turned banding.
09583	1	creamware	undecorated	holloware	
09584	2	white salt-glazed stoneware	undecorated	flatware	Thermally altered.
09585	1	white salt-glazed stoneware	Royal rim	plate, general	
09586	2	porcelain	undecorated	unidentifiable	
09587	1	porcelain	gilt	holloware	Chinese porcelain finial knob in the shape of an acorn from the top of a teaware vessel. Remnant gilt in some spots.
09588	1	porcelain	moulded	flatware	Porcelain saucer bottom with interior moulded fluting radiating from the centre outwards.
09590	1	porcelain	Hand-painted, Blue Chinois	flatware	Chinese porcelain with blue hand-painted landscape on interior side.
09591	1	unidentifiable	unidentified	unidentifiable	Thermally altered. Edge of an unidentifiable blue design at edge of sherd.
09592	1	pearlware	Hand-painted, Monochrom	teacup	Exterior has a band below rim with dots in the centre. Also a floral motif on body. Interior has unidentified geometric dotting. Unique ID: PE-CUP21.
09593	1	red earthenware, coarse	salt-glazed	holloware	Finely potted redware. Brown mottled salt-glaze. May be part of RED-POR2.
09594	2	buff earthenware	glazed	holloware	Clear glaze and brown slipped parallel lines.
09595	1	unidentifiable	unidentified	holloware	Thermally altered.
09596	1	unidentifiable	Royal rim	plate, general	Thermally altered.
09597	1	unidentifiable	unidentified	flatware	Thermally altered.
09598	5	unidentifiable	unidentified	unidentifiable	Thermally altered.
09610	88	creamware	undecorated	unidentifiable	
09611	20	creamware	undecorated	flatware	
09612	1	creamware	Royal rim	plate, general	

## Ceramic Artifact Inventory

### The Butler Site (AhGs-18)

Cat#	Qty	Ware	Motif	Form	Comments
09613	1	creamware	Royal rim	plate, general	
09614	2	creamware	Royal rim	plate, general	
09615	3	creamware	moulded	flatware	Unidentified moulded rim sherd.
09616	3	creamware	undecorated	holloware	
09617	1	white salt-glazed stoneware	undecorated	teacup	Undecorated. Unique ID: WSG-CUP3.
09618	3	creamware	moulded	sauce boat	Three sherds mend. Thinly potted, inverted bend below the rim before the body flares out again. Unique ID: CRE-SAC1.
09619	6	creamware	undecorated	flatware	Thermally altered.
09620	15	pearlware	undecorated	unidentifiable	
09621	2	pearlware	Spatterware	holloware	Green, orange and blue paint on exterior.
09622	7	pearlware	transfer print	holloware	Blue landscape and floral motif.
09623	8	pearlware	transfer print	unidentifiable	Blue transferprint on interior. Composite floral-geometric motifs.
09624	1	white salt-glazed stoneware	undecorated	holloware	A partial small round base from a stoneware vessel.
09625	2	creamware	Hand-painted, Early Palette	teacup	Floral motif in red, brown and green. Unique ID: CRE-CUP3.
09626	1	pearlware	Hand-painted, Early Palette	unidentifiable	Brown line at edge of sherd.
09627	1	pearlware	transfer print	flatware	Scalloped rim. Blue geometric pattern on interior rim. Early palette hand-painted olive brown line along top edge of rim.
09628	1	pearlware	Hand-painted, Blue Chinois	flatware	Cross-hatching band below rim on interior.
09629	1	pearlware	Hand-painted, Blue Chinois	flatware	Cross-hatching band below rim.
09630	2	porcelain	undecorated	unidentifiable	Thermally altered. Porcelain. Wedge foot ring.
09631	1	porcelain	undecorated	saucer	Partial saucer base with small wedge foot ring. Outer body shows moulded fluting.
09632	2	porcelain	undecorated	unidentifiable	
09633	1	porcelain	moulded	unidentifiable	Exterior body has slight fluting.
09634	1	porcelain	moulded	flatware	Moulded fluting on interior.
09635	1	porcelain	Hand-painted, Blue Chinois	flatware	Chinese porcelain with blue hand-painted Chinoiserie. Band of cross-hatching embellished with floral sprig below.
09636	1	porcelain	Hand-painted, overglaze	flatware	Chinese porcelain with red hand-painted foliate motif. Body is moulded into fluting.
09637	1	porcelain	Hand-painted, overglaze	flatware	Chinese porcelain with black, red, pink and gilt overglaze. Interior motif shows cross-hatching with dots in the centre of the compartments and floral geometric swags.

## Ceramic Artifact Inventory

### The Butler Site (AhGs-18)

Cat#	Qty	Ware	Motif	Form	Comments
09638	2	porcelain	Hand-painted, overglaze	holloware	Chinese porcelain with red, black, pink and gilt hand-painted overglaze. Exterior motif shows the faces of Asian men.
09639	7	porcelain	Hand-painted, overglaze	saucer	Chinese porcelain with black and red hand-painted overglaze. Wavy chains intertwining like a helix. Rim is scalloped and body is fluted.
09640	1	porcelain	undecorated	unidentifiable	Thermally altered.
09641	1	porcelain	Hand-painted, overglaze	flatware	Thermally altered. Chinese porcelain with rosette border on interior below rim.
09642	1	porcelain	Hand-painted, Blue Chinois	saucer	Key pattern in a band below rim on interior. Sprigs of foliage accentuate below the band. Unique ID: CHI-SAU22.
09643	2	unidentifiable	unidentified	holloware	Thermally altered.
09644	2	unidentifiable	Royal rim	flatware	Thermally altered.
09645	22	unidentifiable	unidentified	unidentifiable	Thermally altered.
09646	1	buff earthenware	glazed	holloware	Clear glaze on interior and exterior. Thinly potted.
09647	1	red earthenware, coarse	unidentified	holloware	Thermally altered. Exfoliated of glaze.
09648	1	red earthenware, coarse	glazed	holloware	Thermal alteration. Exfoliated exterior. Dark brown glaze on interior.
09649	1	red earthenware, coarse	salt-glazed	holloware	Mottled brownish-yellow salt-glaze on interior.
09650	4	red earthenware, coarse	salt-glazed	holloware	Brown mottled salt-glaze.
09651	5	red earthenware, coarse	glazed	holloware	Dark reddish-brown glaze on interior and exterior. Thinly potted.
09660	143	creamware	undecorated	unidentifiable	
09661	15	creamware	undecorated	flatware	
09662	2	creamware	undecorated	holloware	Undecorated bowl.
09663	1	creamware	moulded	sauce boat	Moulded body, probably CRE-SAC1.
09664	1	white salt-glazed stoneware	undecorated	unidentifiable	
09665	13	creamware	undecorated	holloware	
09666	7	white salt-glazed stoneware	undecorated	bowl, general	Rim and body sherds, part of Chinese footring, undecorated, some mended into small bowl form 4.5" dia. Unique ID: WSG-B02.
09668	1	creamware	Edgeware, straight	flatware	Part of brim just below rim. Impressed straight lines from edgeware.
09669	1	white salt-glazed stoneware	Royal rim	plate, general	
09670	8	creamware	moulded	flatware	Unidentified moulded rims.
09671	6	creamware	Royal rim	plate, general	
09672	2	creamware	undecorated	flatware	Wedged footrings.
09673	1	creamware	undecorated	holloware	
09674	1	creamware	undecorated	holloware	
09675	25	pearlware	undecorated	unidentifiable	

## Ceramic Artifact Inventory

### The Butler Site (AhGs-18)

Cat#	Qty	Ware	Motif	Form	Comments
09676	30	unidentifiable	unidentified	unidentifiable	Thermally altered.
09677	1	unidentifiable	Royal rim	plate, general	Thermally altered.
09678	1	pearlware	Spatterware	holloware	Blue and orange paint.
09679	11	pearlware	transfer print, Blue Chinois	unidentifiable	Blue transferprint on interior. Chinoiserie motifs.
09680	8	pearlware	transfer print	holloware	Blue transferprint on interior and exterior. Floral-geometric patterns.
09681	3	pearlware	Hand-painted, Early Palette	teacup	Floral motif in green and blue paint with blue line along top of rim. Unique ID: PE-CUP22.
09682	1	pearlware	unidentified	unidentifiable	Green paint smudge.
09683	1	pearlware	transfer print	saucer	Floral floral geometirc composite pattern. Unique ID: PE-SAU32.
09684	1	pearlware	Hand-painted, Blue Chinois	saucer	Blue hand-painted Chinoiserie. Cross-hatching band below interior rim.
09685	3	pearlware	Hand-painted, Monochrom	saucer	Foliate motif below rim. Rim is also painted blue. Two sherds mend. Mends with Cat. 09526. Unique ID: PE-SAU30
09686	1	pearlware	Hand-painted, Monochrom	teacup	Geometric band with dashes inside. Possible floral motif on body. Unique ID: PE-CUP21.
09687	3	pearlware	Hand-painted, Blue Chinois	holloware	
09688	1	pearlware	Hand-painted, Monochrom	holloware	Branch motif on outer handle.
09689	1	pearlware	Hand-painted, Early Palette	saucer	Partial brown line below interior rim. Early palette hand-painted?
09690	1	porcelain	transfer print	saucer	Slight thermal alteration. Blue transferprint. Crude honeycomb band below rim on interior. Mends with Cat. 08223. Unique ID: SOF-SAU2.
09691	1	creamware	Hand-painted, Early Palette	teacup	Floral motif on exterior. Red flower petals. Unique ID: CRE-CUP3.
09692	2	white salt-glazed stoneware	undecorated	holloware	Two sherds mend. Same vessel as Cat. 09624.
09693	1	porcelain	moulded	holloware	Exterior body is fluted. English soft-paste porcelain?
09694	1	porcelain	undecorated	unidentifiable	
09695	1	porcelain	Hand-painted, overglaze	holloware	Thermally altered. Chinese porcelain with remnant hand-painted overglaze. Floral motif.
09696	1	porcelain	Hand-painted, overglaze	saucer	Chinese porcelain with red and black hand-painted overglaze. Red and black banding below rim on interior. Partial over-painted motif on edge of sherd. Unique ID: CHI-SAU23.

## Ceramic Artifact Inventory

### The Butler Site (AhGs-18)

Cat#	Qty	Ware	Motif	Form	Comments
09697	7	porcelain	Hand-painted, overglaze	saucer	Rim/body sherds. Chinese porcelain with black, red, and gilt overglaze hand-painting. Motif is a border of rosettes below interior rim. Interior body is a composite of floral and geometric motifs. Unique ID: CHI-SAU20.
09698	3	buff earthenware	glazed	holloware	Rim/body sherds. Clear glaze with brown slipped horizontal lines. Thinly potted.
09699	1	red earthenware, coarse	glazed	holloware	Thermally altered. Remnant brown glaze. String rim.
09700	1	red earthenware, coarse	salt-glazed	holloware	Part of a round lid. Mottled brown salt-glaze on exterior.
09701	1	red earthenware, coarse	unidentified	holloware	Thermally altered. Exfoliated of glaze.
09702	1	red earthenware, coarse	unidentified	holloware	Thermally altered. Exfoliated of glaze.
09703	3	red earthenware, coarse	unidentified	holloware	Exfoliated of glaze.
09704	2	red earthenware, coarse	salt-glazed	holloware	Mottled green and brown salt-glaze on interior.
09705	1	red earthenware, coarse	salt-glazed	holloware	Dark brown mottled salt-glaze on interior and exterior. Thinly potted.
09706	1	red earthenware, coarse	glazed	holloware	Mottled brown glaze. Part of a stepped lid.
09707	1	red earthenware, coarse	glazed	holloware	Slight thermal alteration. Mottled brown and green glaze on interior. Some encrustation from thermal alteration?
09708	1	red earthenware, coarse	unidentified	holloware	Thermally altered.
09710	40	creamware	undecorated	unidentifiable	
09711	9	creamware	undecorated	flatware	
09712	3	creamware	Royal rim	flatware	
09713	4	creamware	undecorated	holloware	
09714	2	white salt-glazed stoneware	undecorated	unidentifiable	
09715	2	white salt-glazed stoneware	undecorated	holloware	
09717	1	pearlware	transfer print	holloware	Blue geometric infill.
09718	2	pearlware	Hand-painted, Monochrom	unidentifiable	Floral motif.
09719	1	pearlware	Hand-painted, Blue Chinois	saucer	A band of cross-hatching below interior rim.
09720	1	pearlware	Hand-painted, Monochrom	teacup	Band below rim with abstract geometric rectangles and dots. Unique ID: PE-CUP20.
09721	1	pearlware	undecorated	unidentifiable	
09722	1	porcelain	Hand-painted, overglaze	teacup	Chinese porcelain with black, red, pink and gilt hand-painted overglaze. Exterior is geometric patterning below a black line below the curved rim. On interior, a rosette band bordered by black and gilt lines is below the curved rim. Matches but does not mend with Cat. 09545. Unique ID: CHI-CUP12.

## Ceramic Artifact Inventory

### The Butler Site (AhGs-18)

Cat#	Qty	Ware	Motif	Form	Comments
09723	2	porcelain	Hand-painted, overglaze	saucer	Rim and body sherd. Chinese porcelain with red, black and gilt hand-painted overglaze. Rosette border below rim on interior. Interior body has a bird on a branch. Unique ID: CHI-SAU19.
09724	2	porcelain	Hand-painted, overglaze	holloware	Chinese porcelain with red and black hand-painted overglaze. Asian men against an architectural background and geometric diaper-dot infill.
09725	2	porcelain	Hand-painted, overglaze	flatware	Chinese porcelain with black and red hand-painted overglaze on interior. Motifs unidentifiable.
09726	3	porcelain	Hand-painted, overglaze	flatware	Chinese porcelain with black and red hand-painted overglaze. Floral and unidentifiable patterns on interior.
09727	1	porcelain	undecorated	unidentifiable	
09728	2	unidentifiable	Royal rim	flatware	Thermally altered.
09729	1	unidentifiable	moulded	flatware	Unidentified moulded rim.
09730	9	unidentifiable	unidentified	unidentifiable	Thermally altered.
09731	1	buff earthenware	glazed	holloware	Clear glaze on interior and exterior. Thinly potted.
09740	12	creamware	undecorated	unidentifiable	
09741	7	creamware	Royal rim	plate, general	
09742	1	creamware	undecorated	holloware	
09743	1	creamware	Hand-painted, overglaze	saucer	Painted red enamel lines that intertwine, creating alternating ovals and diamonds. Unique ID: CRE-SAU3.
09744	4	pearlware	undecorated	flatware	
09745	1	pearlware	Factory slip	holloware	Marbleized. Dark brown, brown, blue, green and white paint.
09746	1	porcelain	Hand-painted, Blue Chinois	holloware	Slight thermal alteration. Blue hand-painted Chinoiserie leaf on exterior.
09747	1	porcelain	Hand-painted, overglaze	saucer	Chinese porcelain with black and red hand-painted overglaze. Rosette border below interior rim. Body motif unidentifiable.
09748	1	porcelain	unidentified	unidentifiable	Water worn ceramic.
09749	2	buff earthenware	glazed	holloware	Clear glaze with brown slipped horizontal lines on exterior. Thinly potted.
09750	2	red earthenware, coarse	salt-glazed	holloware	Thermally altered. Dark brown mottled salt-glaze on interior and exterior. Thinly potted.
09760	5	creamware	Royal rim	plate, table	Rim and body. Royal Rim table plate. 10 inch diameter. Unique ID: CRE-TAB14.
09761	4	creamware	undecorated	unidentifiable	
09762	2	creamware	undecorated	flatware	
09763	1	creamware	moulded	flatware	Unidentified moulded rim.



## Ceramic Artifact Inventory

### The Butler Site (AhGs-18)

Cat#	Qty	Ware	Motif	Form	Comments
09764	2	pearlware	undecorated	unidentifiable	
09765	1	pearlware	Hand-painted, Blue Chinois	holloware	Floral motif?
09766	1	porcelain	Hand-painted, overglaze	unidentifiable	Slightly thermally altered. Chinese porcelain with remnant hand-painted overglaze on interior. Floral motif.
09767	1	unidentifiable	unidentified	holloware	Thermally altered. Part of a wedged foot ring.
09770	1	creamware	undecorated	unidentifiable	
09771	1	porcelain	Hand-painted, overglaze	teacup	Chinese porcelain with red, black, and pink overglaze. Rim is slightly everted. Exterior exhibits diaper-dot motif and interior has a rosette border below the rim. Unique ID: CHI-CUP12.
09772	1	red earthenware, coarse	unidentified	holloware	Exfoliated.
<b>Operation Sub-total - 812</b>					
<b>Quadrant Sub-total - 812</b>					
<b>Quadrant:</b>					
<b>Operation:</b>					
09510	62	creamware	undecorated	unidentifiable	
09511	3	creamware	undecorated	flatware	
09512	1	creamware	Royal rim	flatware	
09513	1	creamware	moulded	flatware	Unidentified moulded rim.
09514	1	unidentifiable	moulded	flatware	Thermally altered. Unidentified moulded rim.
09515	1	creamware	undecorated	holloware	Partial rim from a holloware?
09516	1	creamware	undecorated	holloware	Medium to high wedged footring.
09517	20	pearlware	undecorated	unidentifiable	
09518	2	pearlware	transfer print, Blue Chinois	holloware	Blue Chinoiserie landscape.
09519	1	tin enamelled	undecorated	unidentifiable	
09520	1	porcelain	Hand-painted, Blue Chinois	flatware	Thermally altered and water worn. Chinese porcelain with blue hand-painted geometric motif below rim on interior.
09521	1	porcelain	Hand-painted, Blue Chinois	flatware	Floral motif on interior base.
09522	1	pearlware	Hand-painted, Early Palette	unidentifiable	Leaf in green on interior.
09523	1	creamware	Hand-painted, Early Palette	holloware	Floral motif? Red and green paint strokes on exterior.
09524	1	creamware	incised	holloware	Incised key pattern filled with dark reddish-brown slip.
09525	1	creamware	Factory slip	holloware	Yellow on exterior of body.
09526	2	pearlware	Hand-painted, Monochrom	saucer	Foliate vine motif on interior below rim. Blue line along top of rim. Unique ID: PE-SAU30.
09527	1	black basalt	moulded	teapot	Moulded floral motif on shoulder. Unique ID: BB-POT1.
09528	10	unidentifiable	unidentified	unidentifiable	Thermally altered.
09529	1	stoneware	salt-glazed	holloware	Clear salt-glaze on exterior.

## Ceramic Artifact Inventory

### The Butler Site (AhGs-18)

Cat#	Qty	Ware	Motif	Form	Comments
09530	1	red earthenware, coarse	salt-glazed	holloware	Slight thermal alteration. Mottled dark brown salt-glaze on interior and exterior.
09531	1	red earthenware, coarse	salt-glazed	holloware	Dark reddish-brown mottled salt-glaze.
09532	1	red earthenware, coarse	unidentified	holloware	Exfoliated.
<b>Operation Sub-total - 116</b>					
<b>Quadrant Sub-total - 116</b>					
<b>Layer Sub-total - 1387</b>					
<b>Layer:</b> Clay fill					
<b>Quadrant:</b> 3					
<b>Operation:</b>					
10050	2	creamware	undecorated	unidentifiable	
10051	4	unidentifiable	unidentified	unidentifiable	Thermally altered.
10052	3	unidentifiable	Royal rim	flatware	Thermally altered.
10053	1	porcelain	undecorated	holloware	Chinese porcelain. Low wedge foot ring, possibly from a teacup.
10054	3	buff earthenware	glazed	porringer	Rim and body sherds. Rim is slightly everted. One body sherd has slipped parallel lines. Probably from Unique ID: BUF-POR1.
<b>Operation Sub-total - 13</b>					
<b>Quadrant Sub-total - 13</b>					
<b>Layer Sub-total - 13</b>					
<b>Feature Sub-total - 2582</b>					
<b>Feature:</b> 7 & 19					
<b>Layer:</b> Lower Fill					
<b>Quadrant:</b> 3					
<b>Operation:</b>					
10100	2	unidentifiable	Royal rim	flatware	Thermally altered.
10101	1	pearlware	undecorated	unidentifiable	
10102	1	unidentifiable	unidentified	unidentifiable	Thermally altered.
<b>Operation Sub-total - 4</b>					
<b>Quadrant Sub-total - 4</b>					
<b>Layer Sub-total - 4</b>					
<b>Feature Sub-total - 4</b>					
<b>Feature:</b> 7 & 20					
<b>Layer:</b> Upper Fill around					
<b>Quadrant:</b> 2					
<b>Operation:</b>					
09940	50	creamware	undecorated	unidentifiable	
09941	9	creamware	undecorated	flatware	
09942	5	creamware	Royal rim	flatware	
09943	3	creamware	undecorated	holloware	
09944	2	creamware	moulded	holloware	Bulbous rim.
09945	3	pearlware	Hand-painted, Blue Chinois	unidentifiable	Linear geometric motifs.
09946	4	pearlware	undecorated	unidentifiable	
09947	4	pearlware	transfer print	unidentifiable	Blue geometric in-fills.

## Ceramic Artifact Inventory

### The Butler Site (AhGs-18)

Cat#	Qty	Ware	Motif	Form	Comments
09948	1	creamware	Hand-painted, Early Palette	saucer	Brown line painted parallel to and below interior rim. Unique ID: CRE-SAU9.
09949	1	pearlware	Hand-painted, Blue Chinois	unidentifiable	Modified cross-hatching below rim on interior. Exterior is exfoliated.
09950	1	pearlware	Edgeware, scalloped	flatware	Green edgeware with incised lines.
09951	1	pearlware	Hand-painted, Blue Chinois	holloware	Cross-hatching band on interior, bird like scribble on exterior.
09952	2	porcelain	Hand-painted, overglaze	unidentifiable	Chinese porcelain with remnant hand-painted overglaze. Floral motif.
09953	10	unidentifiable	unidentified	unidentifiable	Thermally altered.
09954	1	unidentifiable	unidentified	holloware	Thermally altered. Everted rim.
09955	1	red earthenware, coarse	glazed	holloware	Mottled brown and green glaze.
09956	1	red earthenware, coarse	salt-glazed	holloware	Mottled brown salt-glaze.
09957	1	red earthenware, coarse	glazed	holloware	Thermally altered. Bulbous rim. Dark brown mottled glaze.
09958	1	red earthenware, coarse	salt-glazed	holloware	Mottled reddish-brown salt-glaze. Thinly potted.
<b>Operation Sub-total - 101</b>					
<b>Quadrant Sub-total - 101</b>					
<b>Layer Sub-total - 101</b>					
<b>Layer:</b> Clay fill around F.					
<b>Quadrant:</b> 3					
<b>Operation:</b>					
10110	2	red earthenware, coarse	salt-glazed	holloware	Thermal alteration. Mottled green and brown salt-glaze on interior and exterior.
10111	1	porcelain	Hand-painted, Blue Chinois	saucer	Chinese porcelain with blue hand-painted Chinoiserie cross-hatching below interior rim.
10112	3	creamware	undecorated	plate, table	Two sherds mend together and are slightly thermally altered. Mends with one sherd from Cat. 09880. Unique ID: CRE-TAB15.
10113	1	creamware	undecorated	unidentifiable	
<b>Operation Sub-total - 7</b>					
<b>Quadrant Sub-total - 7</b>					
<b>Layer Sub-total - 7</b>					
<b>Feature Sub-total - 108</b>					
<b>Feature:</b> 8					
<b>Layer:</b> Surface					
<b>Quadrant:</b>					
<b>Operation:</b>					
09110	12	creamware	undecorated	unidentifiable	
09111	1	pearlware	undecorated	flatware	
09112	1	pearlware	transfer print	holloware	Thermally altered. Blue landscape scene.
<b>Operation Sub-total - 14</b>					
<b>Quadrant Sub-total - 14</b>					

## Ceramic Artifact Inventory

### The Butler Site (AhGs-18)

Cat#	Qty	Ware	Motif	Form	Comments
<b>Layer Sub-total - 14</b>					
<b>Layer:</b> Fill					
<b>Quadrant:</b>					
<b>Operation:</b>					
09120	1	creamware	undecorated	unidentifiable	Thermally altered.
<b>Operation Sub-total - 1</b>					
<b>Quadrant Sub-total - 1</b>					
<b>Layer Sub-total - 1</b>					
<b>Feature Sub-total - 15</b>					
<b>Feature:</b> 9					
<b>Layer:</b> Fill					
<b>Quadrant:</b>					
<b>Operation:</b>					
09130	22	creamware	undecorated	unidentifiable	
09131	7	creamware	undecorated	flatware	
09132	4	creamware	Royal rim	flatware	
09133	1	white salt-glazed stoneware	Royal rim	flatware	
09134	2	creamware	Royal rim	plate, supper	Mended sherds. Unique ID: CRE-SUP2.
09135	1	white salt-glazed stoneware	Royal rim	plate, supper	Rim sherd. Unique ID: WSG-SUP2.
09136	2	white salt-glazed stoneware	Royal rim	plate, table	Rim sherd. Unique ID: WSG-TAB2.
09137	3	red earthenware, coarse	salt-glazed	holloware	Thermally altered. Dark brown salt-glaze on interior.
09138	3	red earthenware, coarse	glazed	holloware	Thermally altered. Dark brown mottled glaze on interior. Exteriors have remnants of glaze and been heavily thermally altered.
09139	1	red earthenware, coarse	glazed	holloware	Thermally altered. Glazed. Portion of a lid?
09140	1	red earthenware, coarse	glazed	holloware	Thermally altered. Exfoliated. Remnant of glaze on exterior.
09141	1	red earthenware, coarse	glazed	holloware	Thermally altered. Glazed brown.
09142	1	red earthenware, coarse	salt-glazed	milkpan	Thermally altered. Light brown and orange mottled salt-glaze on interior. Remnants of glaze over the exterior of rim but not on body. Rim is bulbous. Unique ID: RED-MP5.
09143	1	red earthenware, coarse	glazed	bowl, general	Thermally altered. String rim with remnant of dark brown glaze. Interior is salt-glazed in a dark mottled brown. Unique ID: RED-B6.
09144	3	red earthenware, coarse	unidentified	holloware	Exfoliated body sherds.
09145	3	red earthenware, coarse	trailed slip	plate	Shallow vessel with light greenish-brown salt-glaze and trailed slip in yellow (wavy line) above a brown (straight) line, on interior. Dia. 9". Exterior may have been exfoliated or thermally altered. Three sherds mend together. Unique ID: RED-PP2.
<b>Operation Sub-total - 56</b>					

## Ceramic Artifact Inventory

The Butler Site (AhGs-18)

Cat#	Qty	Ware	Motif	Form	Comments
<i>Quadrant Sub-total -</i>		56			
<i>Layer Sub-total -</i>		56			
<i>Feature Sub-total -</i>		56			
<i>Unit Subtotal -</i>		4149			
<i>Grandtotal -</i>		50082			

## Non-ceramic Artifact Inventory

The Butler Site (AhGs-18)

Cat#	Qty	Type	Material	Comments
<b>Layer:</b> Upper Fill				
<b>Unit:</b> 514-202				
<b>Feature:</b> 7				
<b>Quadrant:</b> 1				
14340	48	window glass	glass	Light green with patina.
14341	4	container, unidentifiable	glass	Colourless.
14342	1	container, liquor	glass	Dark green.
15098	1	button	bone	Round, slightly concave bone button with four eye holes for attachment. 15.4mm diameter.
18430	2	smoking pipe	white ball clay	Light thermal alteration.
18431	1	smoking pipe	white ball clay	Light thermal alteration.
18432	1	button	pewter	Flat disc with convex back. Ferrous wire eye attachment embedded in a cone shank. 24.4mm diameter.
18433	1	straight pin	brass	Half of a brass straight pin with a round head.
18434	2	mortar fragment	lime	Mortar fragments with plaster finish.
18435	10	brick	clay	Part of a red brick. Partially thermally altered.
<i>Quadrant Sub-total - 71</i>				
<i>Feature Sub-total - 71</i>				
<i>Unit Sub-total - 71</i>				
<b>Unit:</b>				
<b>Feature:</b> 7				
<b>Quadrant:</b> 1				
15086	1	button	bone	Round, slightly concave bone button with four eye holes for attachment. 15.25mm diameter.
15087	1	button	bone	Thermally altered and scratched. Round, slightly concave bone button with four eye holes for attachment. 15.5mm diameter.
15088	1	button	bone	Round, slightly concave bone button with four eye holes for attachment. 15.3mm diameter.
15089	1	button	bone	Round, slightly concave bone button with four eye holes for attachment. 15.4mm diameter.
15090	1	button	bone	Thermally altered. Round, slightly concave bone button with four eye holes for attachment. 14.9mm diameter.
15091	1	button	bone	Round, slightly concave bone button with four eye holes for attachment. 15.25mm diameter.
15092	1	button	bone	Thermally altered. Round button with depression in centre which contains four eye holes for attachment.
18540	1	smoking pipe	white ball clay	Light thermal alteration.
18541	1	smoking pipe	white ball clay	Light thermal alteration.
18542	1	button	bone	Half of a round, slightly concave button with four eye holes for attachment. Has part of a metal sheet wrapped on the edges and the button has turned green from metal decomposition.
18543	1	button	bone	Thermally altered. Round button with centre depression where four eye holes for attachment are placed. 22.4mm diameter.
18544	1	button	metal, cuprous	Thermally altered and encrusted with dirt and mortar. Flat disc button with ferrous wire eye attachment on back. Possible motif on button but it is obscured. 26.2mm diameter.

## Non-ceramic Artifact Inventory

### The Butler Site (AhGs-18)

Cat#	Qty	Type	Material	Comments
18545	1	fabric	fabric	Thermally altered. Several fragments of fabric and four conical buttons, two still attached to fabric with Alpha-shaped ferrous wire eye attachments. Unidentified garment, possibly part of a coat.
<b>Quadrant Sub-total - 13</b>				
<b>Quadrant: 2</b>				
09862	1	container, ink	stoneware	Gray bodied stoneware with mottled brown salt-glaze on exterior. Matches but does not mend with Cat.09933.
09863	1	container, ink	stoneware	Gray bodied stoneware with brown salt-glaze exterior.
09933	1	container, ink	stoneware	Gray bodied stoneware with dark mottled brown salt-glaze on exterior. Matches but does not mend with Cat. 09862.
14350	14	window glass	glass	Light green with patina.
14351	9	container, liquor	glass	Dark green with patina.
14352	1	container, unidentifiable	glass	Colourless. Square panel from a bottle.
14353	2	container, unidentifiable	glass	Aqua.
14354	3	container, unidentifiable	glass	Colourless.
14355	3	stemmed glass, drinking	glass	Plain conical foot formation. Straight cylindrical stem with conical bowl. Colourless. Two sherds (possibly all) mend.
14356	11	unidentified	glass	Thermally altered.
14370	31	window glass	glass	Light green with patina.
14371	3	container, unidentifiable	glass	Colourless.
14372	1	lamp chimney	glass	Thin. Colourless.
14373	1	container, unidentifiable	glass	Bevelled edge. Colourless.
14374	7	tableware	glass	Smooth, plain rim. Colourless.
14375	3	container, liquor	glass	Dark green with patina.
14376	1	container, liquor	glass	V-shaped lip with down-tooled string rim. Dark green.
14377	2	unidentified	glass	Thermally altered.
14380	76	window glass	glass	Light green with patina.
14381	1	container, unidentifiable	glass	Oval facet on exterior. Colourless.
14382	3	container, unidentifiable	glass	Smooth, plain rim. Colourless.
14383	8	container, unidentifiable	glass	Colourless.
14384	1	lamp chimney	glass	Thin. Colourless.
14385	5	container, liquor	glass	Dark green with patina.
14386	7	unidentified	glass	Thermally altered.
15085	1	button	bone	Round, slightly concave bone button with four eye holes for attachment. Stained green from close contact with an unknown metal object. 15.55mm diameter.
18580	4	smoking pipe	white ball clay	Light thermal alteration.
18581	1	smoking pipe	white ball clay	Light thermal alteration.
18582	1	smoking pipe	white ball clay	
18583	1	button	bone	Thermally altered. Round, slightly concave bone button with four eye holes for attachment. 15.1mm diameter.
18584	1	button	bone	Thermally altered. Bone button blank with single eye hole in centre. 11mm diameter.
18585	1	button	bone	Thermally altered. Bone button blank with single eye hole in centre. 20.6mm diameter.
18586	1	button	pewter	Thermally altered. Encrusted with dirt and mortar. Flat disc with wire eye attachment placed in a cone shank. 24.5mm diameter.

## Non-ceramic Artifact Inventory

### The Butler Site (AhGs-18)

Cat#	Qty	Type	Material	Comments
18587	1	button	pewter	Flat disc with a ferrous wire eye attachment placed in a peg shank. Disc is cut. 12.45mm diameter.
18588	1	button	silver	Part of a convex disc button with incised wavy lines around the circumference and straight lines across the centre. No wire eye attachment on this fragment.
18589	1	button	pewter	Flat disc with ferrous wire eye attachment placed in a peg shank. 17mm diameter.
18590	1	button	pewter	Thermally altered and encrusted with dirt. Slightly convex disc with ferrous wire eye attachment placed in a peg shank. 24.1mm diameter.
18591	1	button	pewter	Circular button with bevelled edge and impressed braid pattern around edge. Centre has the initials "RCV" [Royal Canadian Volunteers]. The back shows a mould seam across the centre and a thick wire eye attachment. 18.2mm diameter.
18592	1	button	brass	Thermally altered. Flat disc missing the eye attachment. The word "PLATED" has been stamped on the back of the button.
18593	1	brick	clay	Thermally altered. Corner of a red brick with mortar on the surface.
18594	1	knife, table	metal, ferrous	Heavily rusting blade from a table knife. Part of the flat tang is attached as well as three pins for the handle scales to attach to. Remnant wood from the handle is still attached to the metal.
18600	6	smoking pipe	white ball clay	Light thermal alteration.
18601	2	smoking pipe	white ball clay	Light thermal alteration.
18602	1	smoking pipe	white ball clay	Light thermal alteration. Partial impressed rope cartouche and the initial "D" within it.
18603	1	button	bone	Thermally altered. Round button with depression in centre where four eye holes for attachment are placed. 22.6mm diameter.
18604	1	button	bone	Thermally altered. Round, slightly concave bone button with four eye holes for attachment. 15mm diameter.
18605	1	button	bone	Part of a bone blank button.
18606	1	mortar fragment	lime	
18610	1	gunflint	chert	Part of a dark gray English chert gunflint.
<b>Quadrant Sub-total - 229</b>				
<b>Quadrant: 3</b>				
14440	1	window glass	glass	Light green with patina.
14441	1	container, liquor	glass	Dark green with patina.
14442	1	container, unidentifiable	glass	Colourless.
14450	12	window glass	glass	Light green with patina.
14451	2	container, liquor	glass	Dark green with patina.
14452	1	container, unidentifiable	glass	Aqua.
14453	3	container, unidentifiable	glass	Colourless.
14454	1	unidentified	glass	Thermally altered.
15033	1	button	brass	Brass semi-domed button with missing eye attachment. 11.3mm diameter.
18750	1	smoking pipe	white ball clay	Light thermal alteration. Stem with shank-bowl joint, part of the bowl and the spur. The spur has two raised initials on the sides, "W" on the left side and "C" on the right side.
18751	3	smoking pipe	white ball clay	Light thermal alteration.



## Non-ceramic Artifact Inventory

### The Butler Site (AhGs-18)

Cat#	Qty	Type	Material	Comments
18752	1	button	pewter	Flat disc with a portion broken away. Alpha-shaped ferrous wire eye attachment placed in a cone shank. 19mm diameter.
18753	1	button	brass	Two-piece brass sheet with silver plating wrapped over a four-holed bone button core. Missing the back metal piece which would have the wire eye attachment. 17.2mm diameter.
18754	4	cutlery, handle	bone	Square-shaped bone handle with broken ferrous rat-tail tang in the centre. All four bone pieces mend together.
<b>Quadrant Sub-total - 33</b>				
<b>Quadrant: 4</b>				
10172	1	container, ink	stoneware	Gray bodied stoneware with brown salt-glaze on exterior. Matches but does not mend with Cats. 09933 and .09862.
10173	1	container, medicine	tin enamel	Tin enamelled stoneware. Rim and body pieces from an ointment pot.
14490	233	window glass	glass	Light green with patina.
14491	25	container, liquor	glass	Dark green with patina.
14492	29	container, unidentifiable	glass	Colourless.
14493	4	container, unidentifiable	glass	Aqua with patina.
14494	1	stemmed glass, drinking	glass	Plain, conical foot formation. Colourless.
14495	1	stemmed glass, drinking	glass	Plain, conical foot formation. Colourless.
14496	1	stemmed glass, drinking	glass	Thermally altered. Straight stem. Colourless.
14497	11	unidentified	glass	Thermally altered.
14500	34	window glass	glass	Light green with patina.
14501	2	container, liquor	glass	Dark green with patina.
14502	3	container, unidentifiable	glass	Aqua with patina.
14503	3	container, unidentifiable	glass	Colourless with patina.
14504	1	container, liquor	glass	Dark green with patina. Dome shaped push-up. Closed circular pontil mark.
14505	4	unidentified	glass	Thermally altered.
14530	47	window glass	glass	Light green with patina.
14531	3	container, unidentifiable	glass	Colourless.
14532	1	stemmed glass, drinking	glass	Tapered stem fragment. Colourless.
14533	5	container, unidentifiable	glass	Aqua with patina.
14534	2	container, liquor	glass	Dark green with patina.
14535	2	lamp chimney	glass	Thin, colourless.
14536	1	unidentified	glass	Thermally altered. Light green/aqua.
15032	1	button	metal, indeterminate	Heavily corroded. Shape is unidentifiable as is the metal. Broken eye attachment.
15071	1	button	bone	Round, slightly concave button with four eye holes for attachment. 15.6mm diameter
15074	1	button	bone	Round, slightly concave bone button with four eye holes for attachment. 15.5mm diameter.
15075	1	button	bone	Round, slightly concave bone button with four eye holes for attachment. 15.2mm diameter.
15094	1	button	bone	Round, slightly concave bone button with four eye holes for attachment. 15.4mm diameter.
18770	23	smoking pipe	white ball clay	Thermally altered.
18771	15	smoking pipe	white ball clay	Light thermal alteration.

## Non-ceramic Artifact Inventory

### The Butler Site (AhGs-18)

Cat#	Qty	Type	Material	Comments
18772	1	smoking pipe	white ball clay	Shank-bowl joint with spur. Spur has raised initials, "T" on the left side and "D" on the right side. Light thermal alteration.
18773	1	smoking pipe	white ball clay	Moulded sun cartouche with initial "D" in the centre. Thermally altered.
18774	1	smoking pipe	white ball clay	Impressed rope cartouche with initials "T" and "D" in the centre with a triple berry garnish at the top. Thermally altered.
18775	1	smoking pipe	white ball clay	Thermally altered.
18776	1	smoking pipe	white ball clay	Thermally altered.
18777	1	butt plate	metal, cuprous	Heavily rusted, complete musket butt plate. Max width 52.5mm. One attachment hole in the swell of the butt plate and another at the base. The tang is quite long and flat at the bottom, while more vertically formed at the point end. From a Long Land pattern musket?
18780	1	smoking pipe	white ball clay	Light thermal alteration.
18781	1	smoking pipe	white ball clay	Light thermal alteration.
18782	1	smoking pipe	white ball clay	Light thermal alteration. Part of an impressed rope cartouche with the initial "D" in the centre.
18783	1	musket ball	lead	Complete lead musket ball with visible mould seam and a flat strike mark. 9/16" diameter.
18790	5	smoking pipe	white ball clay	Light thermal alteration.
18791	1	smoking pipe	white ball clay	Impressed rope cartouche with initials "T" and "D" within and a linear flourish above and below.
18792	1	ring	brass	Thin rusted ring band. Broken.
18793	1	button	metal, ferrous	Omega-shaped wire eye attachment from a button.
18794	1	brick	clay	Thermally altered. Corner portion of a red clay brick.
18795	2	comb	bone	Thermal alteration. Two pieces mend. Single sided fine-toothed bone comb.
18796	2	button	bone	Thermally altered. Two pieces mend together. Round, slightly concave bone button with four eye holes for attachment. 15.3mm diameter.
18797	1	button	bone	Thermally altered. Round, slightly concave bone button with four eye holes for attachment. 15.4mm diameter.
18798	1	button	bone	Thermally altered. Part of a round, slightly concave bone button with four eye holes for attachment.
18799	1	button	bone	Thermally altered. Part of a round, slightly concave bone button with four eye holes for attachment.
18800	1	button	bone	Thermally altered. Part of a round, slightly concave bone button with four eye holes for attachment.
18801	1	button	bone	Thermally altered. Round, slightly concave bone button with four eye holes for attachment. 15.1mm diameter.
18802	1	button	bone	Thermally altered. Round, slightly concave bone button with four eye holes for attachment. 15.1mm diameter.
18803	1	button	bone	Thermally altered. Round, slightly concave bone button with four eye holes for attachment. 15.1mm diameter.
18804	1	button	bone	Thermally altered. Round, slightly concave bone button with four eye holes for attachment. 15.3mm diameter.
18805	1	button	bone	Thermally altered. Round, slightly concave bone button with four eye holes for attachment. 15.1mm diameter.
18806	1	button	bone	Thermally altered. Round, slightly concave bone button with four eye holes for attachment. 15mm diameter.

## Non-ceramic Artifact Inventory

### The Butler Site (AhGs-18)

Cat#	Qty	Type	Material	Comments
18807	1	button	bone	Thermally altered. Round, slightly concave bone button with four eye holes for attachment. 15.2mm diameter.
18808	1	button	bone	Thermally altered. Round, slightly concave bone button with four eye holes for attachment. 15mm diameter.
18809	1	button	bone	Thermally altered. Round, slightly concave bone button with four eye holes for attachment. 15.3mm diameter.
18810	1	button	bone	Thermally altered. Round, slightly concave bone button with four eye holes for attachment. 15.1mm diameter.
18811	1	button	bone	Thermally altered. Round, slightly concave bone button with four eye holes for attachment. 15.1mm diameter.
18812	1	button	bone	Thermally altered. Round, slightly concave bone button with four eye holes for attachment. 15.2mm diameter.
18813	1	button	bone	Thermally altered. Round bone button blank with a single eye hole for attachment. 13mm diameter.
18814	1	button	bone	Thermally altered. Part of a round button with depression in the centre where four eye holes are drilled.
18815	1	button	bone	Thermally altered. Part of a round button with depression in the centre where four eye holes are drilled.
18816	1	button	bone	Thermally altered. Part of a round button with depression in the centre where four eye holes are drilled.
18817	1	button	bone	Thermally altered. Round button with depression in the centre where four eye holes are drilled. 22.6mm diameter.
18830	8	smoking pipe	white ball clay	Light thermal alteration.
18831	1	smoking pipe	white ball clay	Light thermal alteration. Shank-bowl joint with spur. Right side of spur has a moulded, raised initial "W". Left side has been exfoliated.
18832	1	smoking pipe	white ball clay	Light thermal alteration.
18833	1	button	pewter	Flat disc with ferrous wire eye attachment set in a cone shank. 15.8mm diameter.
18834	1	brick	clay	Red brick fragment.
<b>Quadrant Sub-total - 514</b>				
<b>Feature Sub-total - 789</b>				
<b>Feature: 7 &amp; 20</b>				
<b>Quadrant: 2</b>				
14360	36	window glass	glass	Light green with patina.
14361	10	container, unidentifiable	glass	Colourless.
14362	2	stemmed glass, drinking	glass	Colourless bowl fragments.
14363	1	container, unidentifiable	glass	Aqua.
14364	20	container, liquor	glass	Dark green with patina. V-shaped lip with down-tooled string rim. Bulged neck.
18650	7	smoking pipe	white ball clay	Light thermal alteration.
18651	2	smoking pipe	white ball clay	
18652	1	smoking pipe	white ball clay	Part of an impressed cartouche and a partial letter "D" within it.
18653	1	button	bone	Thermally altered. Round button with depression in centre where four eye holes for attachment have been drilled. 22.5mm diameter.
18654	1	button	bone	Thermally altered. Round, slightly concave bone button with four eye holes for attachment. 15.2mm diameter.
18655	1	button	bone	Thermally altered. Round, slightly concave bone button with four eye holes for attachment. 15.1mm diameter.

## Non-ceramic Artifact Inventory

### The Butler Site (AhGs-18)

Cat#	Qty	Type	Material	Comments
18656	1	button	bone	Thermally altered. Round, slightly concave bone button with four eye holes for attachment. 15.3mm diameter.
18657	1	button	bone	Thermally altered. Part of a round, slightly concave bone button with four eye holes for attachment.
18658	1	tack	brass	Semi-domed brass tack with partial hand wrought square shank. 9.6mm diameter.
18659	1	unidentified	metal, composite	Thermally altered. Copper composite? Flat disc cap with a notched bolt on the interior. Unidentifiable purpose.
18660	1	straight pin	brass	Thermally altered. Brass straight pin with round head.
18901	1	gunflint	chert	Fragment of spall gunflint, mottled tan-gray chert, prepared heel with bulb of percussion 6 mm thick, width 28 mm, min length 19 mm.

**Quadrant Sub-total -** 88

**Feature Sub-total -** 88

**Unit Sub-total -** 877

**Layer Sub-total -** 948

**Layer:** Upper Fil

**Unit:** 514-202

**Feature:** 7

**Quadrant:** 1

14343	1	stemmed glass, drinking	glass	Smooth, plain rim. Colourless.
-------	---	-------------------------	-------	--------------------------------

**Quadrant Sub-total -** 1

**Feature Sub-total -** 1

**Unit Sub-total -** 1

**Layer Sub-total -** 1

**Layer:** Topsoil - Rubble

**Unit:** 500-195

**Feature:** 3 North Wall

**Quadrant:**

15840	2	smoking pipe	white ball clay	
-------	---	--------------	-----------------	--

15841	1	plaster	plaster	White plaster fragment from over top a mortar base.
-------	---	---------	---------	---

**Quadrant Sub-total -** 3

**Feature Sub-total -** 3

**Unit Sub-total -** 3

**Layer Sub-total -** 3

**Layer:** Topsoil

**Unit:** B7

**Feature:**

**Quadrant:**

13880	21	window glass	glass	Light green with patina.
-------	----	--------------	-------	--------------------------

13881	3	container, unidentifiable	glass	Colourless.
-------	---	---------------------------	-------	-------------

13882	1	container, unidentifiable	glass	Light green/aqua.
-------	---	---------------------------	-------	-------------------

13883	1	container, liquor	glass	Dark green with patina. V-shaped lip with down-tooled string rim.
-------	---	-------------------	-------	---

13884	6	unidentified	glass	Thermally altered.
-------	---	--------------	-------	--------------------

**Quadrant Sub-total -** 32

**Feature Sub-total -** 32

**Unit Sub-total -** 32

**Unit:** B6

**Feature:**

## Non-ceramic Artifact Inventory

### The Butler Site (AhGs-18)

Cat#	Qty	Type	Material	Comments
<b>Quadrant:</b>				
13870	49	window glass	glass	Light green with patina.
13871	8	container, unidentifiable	glass	Colourless.
13872	8	unidentified	glass	Thermally altered.
13873	3	tumbler	glass	Three sherds mend together. Colourless. Rounded heel, concave base with unfinished pontil mark.
14950	2	comb	bone	Bone comb fragments.
14951	1	button	metal, cuprous	Flat disc with eye attachment. 12.3mm diameter.
14952	1	mortar fragment	lime	
<i>Quadrant Sub-total - 72</i>				
<i>Feature Sub-total - 72</i>				
<i>Unit Sub-total - 72</i>				
<b>Unit: B5</b>				
<b>Feature:</b>				
<b>Quadrant:</b>				
13850	55	window glass	glass	Light green with patina.
13851	1	container, liquor	glass	Dark green with patina.
13852	1	stemmed glass, drinking	glass	Colourless. Plain, conical foot formation.
13853	2	container, unidentifiable	glass	Aqua.
13854	6	container, unidentifiable	glass	Colourless.
13855	16	unidentified	glass	Thermally altered.
13860	1	window glass	glass	Light green with patina.
13861	1	container, unidentifiable	glass	Thermally altered. Colourless.
14940	2	smoking pipe	white ball clay	Plain white stem fragments.
14941	2	smoking pipe	white ball clay	Plain white bowl fragments.
14942	3	mortar fragment	lime	
14960	1	wampum	shell	Cylindrical purple wampum. Quahog shell. 5mm length, 2.7mm width. Small, straight bore hole through the length of the bead.
<i>Quadrant Sub-total - 91</i>				
<i>Feature Sub-total - 91</i>				
<i>Unit Sub-total - 91</i>				
<b>Unit: B4</b>				
<b>Feature:</b>				
<b>Quadrant:</b>				
13840	43	window glass	glass	Light green with patina.
13841	2	container, unidentifiable	glass	Colourless.
13842	7	container, liquor	glass	Dark green with patina.
13843	1	container, liquor	glass	Dark green with patina. V-shaped rim.
13844	7	unidentified	glass	Thermally altered.
14930	1	button	bone	Concave bone button with four holes in centre for attachment. 14.7mm diameter.
14931	1	button	bone	Flat bone disc button with one central attachment hole. 11.2mm diameter.
14932	1	musket ball	lead	Lead musket ball with a mould seam around the circumference. Flat, circular strike mark. 7/16" diameter.
18899	1	gunflint	chert	Fragment of dark gray chert, thermally altered, unable to determine if its from a spall or a blade.
<i>Quadrant Sub-total - 64</i>				
<i>Feature Sub-total - 64</i>				

## Non-ceramic Artifact Inventory

### The Butler Site (AhGs-18)

Cat#	Qty	Type	Material	Comments
<i>Unit Sub-total -</i>		64		
<b>Unit:</b> B3				
<b>Feature:</b>				
<b>Quadrant:</b>				
13820	97	window glass	glass	Light green with patina.
13821	6	container, liquor	glass	Dark green with patina.
13822	7	container, unidentifiable	glass	Colourless.
13823	11	unidentified	glass	Thermally altered.
13830	23	window glass	glass	Light green with patina.
13831	3	container, liquor	glass	Dark green with patina.
13832	3	unidentified	glass	Thermally altered.
13833	1	container, unidentifiable	glass	Colourless.
13834	1	container, unidentifiable	glass	Light blue.
14920	2	smoking pipe	white ball clay	Plain white stem fragments.
14921	2	smoking pipe	white ball clay	Plain white bowl sherds.
14922	1	mortar fragment	lime	
14923	1	shot	lead	Lead shot with a flat strike mark. 5/16" in diameter.
14924	1	gunflint	chert	Honey brown French flint. Spall form. Concave edge from use as a firestrike. Max. width = 23mm thick, Max. length = 20mm, Max. thickness = 7.5mm.
15184	1	shot	lead	3/16" lead buck shot. Possible flat strike mark.
<i>Quadrant Sub-total -</i>		160		
<i>Feature Sub-total -</i>		160		
<i>Unit Sub-total -</i>		160		
<b>Unit:</b> B2				
<b>Feature:</b>				
<b>Quadrant:</b>				
13810	64	window glass	glass	Light green with patina.
13811	2	container, liquor	glass	Dark green with patina.
13812	1	stemmed glass, drinking	glass	Cylindrical stem. Colourless. Thermally altered.
13813	1	stemmed glass, drinking	glass	Plain, conical foot formation. Colourless. Thermally altered.
13814	1	container, food	glass	Thermally altered. Colourless. Folded lip and flanged rim.
13815	1	container, unidentifiable	glass	Colourless. Thermally altered.
13816	1	lamp chimney	glass	Colourless.
13817	12	unidentified	glass	Thermally altered.
14910	1	smoking pipe	white ball clay	Plain white bowl fragment.
14911	1	brick	clay	Red brick.
14912	7	mortar fragment	lime	
<i>Quadrant Sub-total -</i>		92		
<i>Feature Sub-total -</i>		92		
<i>Unit Sub-total -</i>		92		
<b>Unit:</b> B1				
<b>Feature:</b>				
<b>Quadrant:</b>				
00530	1	shot	lead	5/16" dia., complete lead ball.
13790	52	window glass	glass	Light green with patina.
13791	8	container, unidentifiable	glass	Aqua.
13792	12	container, liquor	glass	Dark green with patina.

## Non-ceramic Artifact Inventory

### The Butler Site (AhGs-18)

Cat#	Qty	Type	Material	Comments
13793	5	container, unidentifiable	glass	Colourless.
13794	1	container, unidentifiable	glass	Smooth, plain rim. Colourless.
13795	5	unidentified	glass	Thermally altered.
13800	27	window glass	glass	Light green with patina.
13801	7	unidentified	glass	Thermally altered.
13802	1	container, unidentifiable	glass	Colourless.
13803	2	container, liquor	glass	Dark green with patina.
14900	1	button	metal, cuprous	Flat disc copper button with ferrous eye attachment on back. Diameter is 14.1mm.
14901	1	mortar fragment	lime	
<b>Quadrant Sub-total - 123</b>				
<b>Feature Sub-total - 123</b>				
<b>Unit Sub-total - 123</b>				
<b>Unit: A9</b>				
<b>Feature:</b>				
<b>Quadrant:</b>				
13660	70	window glass	glass	Light green with patina.
13661	9	container, unidentifiable	glass	Colourless.
13662	1	container, unidentifiable	glass	Smooth, plain rim. Colourless.
13663	5	lamp chimney	glass	Colourless. Thin.
13664	7	unidentified	glass	Thermally altered.
13665	3	container, liquor	glass	Dark green with patina.
13666	3	container, liquor	glass	Bright green. MODERN.
13670	28	window glass	glass	Light green with patina.
13671	3	container, unidentifiable	glass	Thermally altered. Colourless.
13672	1	container, liquor	glass	Dark green with patina.
13673	1	unidentified	glass	Thermally altered. Aqua.
13674	1	container, liquor	glass	Bright green. MODERN.
14830	1	smoking pipe	white ball clay	Plain white stem.
14831	1	smoking pipe	white ball clay	Plain white lower bowl fragment.
14832	1	unidentified	pewter	End of a tool? Finished and formed square end. Min. length is 10mm. Width is 6.2mm.
<b>Quadrant Sub-total - 135</b>				
<b>Feature Sub-total - 135</b>				
<b>Unit Sub-total - 135</b>				
<b>Unit: A8</b>				
<b>Feature:</b>				
<b>Quadrant:</b>				
13640	89	window glass	glass	Light green with patina.
13641	6	container, liquor	glass	Dark green with patina.
13642	8	container, unidentifiable	glass	Colourless.
13643	1	container, unidentifiable	glass	Aqua.
13644	8	unidentified	glass	Thermally altered.
13645	1	container, liquor	glass	Bright green. MODERN.
13650	10	window glass	glass	Light green with patina.
13651	1	container, unidentifiable	glass	Aqua.
13652	1	stemmed glass, drinking	glass	Plain, conical foot formation. Colourless. Thermally altered.
13653	1	unidentified	glass	Thermally altered.

## Non-ceramic Artifact Inventory

### The Butler Site (AhGs-18)

Cat#	Qty	Type	Material	Comments
13654	4	container, liquor	glass	Dark green with patina.
13655	1	container, liquor	glass	Dark green with heavy patina. Square corner and concave base. Matches but does not mend with Cat.12848.
14820	3	smoking pipe	white ball clay	Plain white bowl fragments.
14821	1	smoking pipe	white ball clay	Moulded fluting on exterior of bowl fragment.
14822	1	smoking pipe	white ball clay	Plain white stem fragment.
14823	2	mortar fragment	lime	Mortar with flattened surface.
14824	1	button	bone	Round concave four-holed button. Broken along one line of button holes. 15.2mm diameter.
14825	1	button	bone	Disc. More than half broken. Max. diameter (along the break line) 23.2mm.
14972	1	button	pewter	Flat disk 17.3mm diam. with raised script letters "BUTLERS/RANGERS". Ferrous eye attachment is bigger than usual, perhaps it is a re-forge?

*Quadrant Sub-total - 141*

*Feature Sub-total - 141*

*Unit Sub-total - 141*

**Unit:** A7

**Feature:**

**Quadrant:**

13620	58	window glass	glass	Light green with patina.
13621	6	container, unidentifiable	glass	Colourless.
13622	5	container, liquor	glass	Dark green with patina.
13623	10	unidentified	glass	Thermally altered.
13630	74	window glass	glass	Light green with patina.
13631	9	container, liquor	glass	Dark green with patina.
13632	5	container, unidentifiable	glass	Colourless.
13633	1	stemmed glass, drinking	glass	Plain conical foot. Colourless.
13634	1	lamp chimney	glass	Colourless. Thin.
13635	1	tableware	glass	Smooth, plain rim. Colourless.
13636	2	container, unidentifiable	glass	Thermally altered.
14810	1	wampum	shell	Light purple cylindrical wampum. Quahog shell. 5.3mm in length. 2.7mm diameter. Small, straight bore hole through the length of the bead. TRADE ITEM.
14811	1	smoking pipe	white ball clay	Plain white bowl fragment.
14812	1	button	metal, cuprous	16.75mm diameter. Plain disc although surface shows corrosion. Eye attachment is almost completely broken off.
14813	3	mortar fragment	lime	Mortar fragments with smoothed surface.
14814	1	brick	clay	Red brick fragment with flat surface covered in a thin layer of mortar.

*Quadrant Sub-total - 179*

*Feature Sub-total - 179*

*Unit Sub-total - 179*

**Unit:** A6

**Feature:**

**Quadrant:**

13610	56	window glass	glass	Light green with patina.
13611	7	container, liquor	glass	Dark green with patina.
13612	9	container, unidentifiable	glass	Colourless.
13613	6	unidentified	glass	Thermally altered.



## Non-ceramic Artifact Inventory

### The Butler Site (AhGs-18)

Cat#	Qty	Type	Material	Comments
14800	1	button	metal, cuprous	Heavily corroded copper button. Faint remnant "Butler's Rangers" written horizontally in the centre. Eye attachment has been broken off on the reverse. 19.5mm diameter.
14801	1	smoking pipe	white ball clay	Body sherd of pipe bowl including the rim. Impressed "T" "D" written in serif font within a circular cartouche.
14802	1	smoking pipe	white ball clay	Plain white body sherd from bowl.
14803	1	smoking pipe	white ball clay	Shank-bowl juncture. Inisde of bowl and bore are thermally altered from use.
14804	1	smoking pipe	white ball clay	Plain white stem sherd.
14805	1	unidentified	lead	Thermally altered piece of lead.
14806	6	mortar fragment	lime	
14967	1	bead	glass	White glass seed bead.
<b>Quadrant Sub-total - 91</b>				
<b>Feature Sub-total - 91</b>				
<b>Unit Sub-total - 91</b>				
<b>Unit: A5</b>				
<b>Feature:</b>				
<b>Quadrant:</b>				
13600	42	window glass	glass	Light green with patina.
13601	5	container, liquor	glass	Dark green with patina.
13602	1	container, unidentifiable	glass	Smooth, plain rim. Colourless.
13603	1	container, unidentifiable	glass	Colourless.
13604	13	unidentified	glass	Thermally altered.
14790	1	button	pewter	Plain pewter disc with complete ferrous eye attachment.
14791	3	smoking pipe	white ball clay	Plain white stem pieces.
14792	1	smoking pipe	white ball clay	Shank-bowl juncture with spur. Spur has raised moulded letter on left side but is exfoliated. Could be the letter "M".
14964	1	wampum	shell	Cylindrical purple wampum. Quahog shell. 5.2mm length, 3mm in width.
<b>Quadrant Sub-total - 68</b>				
<b>Feature Sub-total - 68</b>				
<b>Unit Sub-total - 68</b>				
<b>Unit: A4</b>				
<b>Feature:</b>				
<b>Quadrant:</b>				
13580	80	window glass	glass	Light green with patina.
13581	8	container, liquor	glass	Dark green with patina.
13582	2	container, unidentifiable	glass	Aqua.
13583	4	container, unidentifiable	glass	Colourless.
13584	10	lamp chimney	glass	Colourless. Thin.
13585	11	unidentified	glass	Thermally altered.
13590	29	window glass	glass	Light green with patina.
13591	4	container, unidentifiable	glass	Colourless.
13592	3	lamp chimney	glass	Colourless. Thin.
13593	3	container, liquor	glass	Dark green with patina.
13594	4	unidentified	glass	Thermally altered.
14780	1	button	bone	Half of a one piece concave bone button. The break is through two holes on what is most likely a four holed button.

## Non-ceramic Artifact Inventory

### The Butler Site (AhGs-18)

Cat#	Qty	Type	Material	Comments
14781	1	smoking pipe	white ball clay	Plain white portion of stem.
14782	4	smoking pipe	white ball clay	Plain white bowl fragments.
14783	1	smoking pipe	white ball clay	Unidentifiable raised moulding on exterior of bowl.

**Quadrant Sub-total -** 165

**Feature Sub-total -** 165

**Unit Sub-total -** 165

**Unit:** A3

**Feature:**

**Quadrant:**

13560	35	window glass	glass	Light green with patina.
13561	3	container, liquor	glass	Dark green with patina.
13562	2	container, unidentifiable	glass	Colourless.
13563	2	container, unidentifiable	glass	Aqua.
13564	1	stemmed glass, drinking	glass	Folded conical foot formation. Colourless.
13565	7	unidentified	glass	Thermally altered.
13570	28	window glass	glass	Light green with patina.
13571	4	container, unidentifiable	glass	Colourless.
13572	1	container, unidentifiable	glass	Smooth, plain rim.
13573	6	container, liquor	glass	Dark green with patina.
13574	5	unidentified	glass	Thermally altered.
14770	4	smoking pipe	white ball clay	Plain portions of pipe stem.
14771	2	coal fragments	coal	

**Quadrant Sub-total -** 100

**Feature Sub-total -** 100

**Unit Sub-total -** 100

**Unit:** A2

**Feature:**

**Quadrant:**

13540	41	window glass	glass	Light green with patina.
13541	10	container, liquor	glass	Dark green with patina.
13542	2	container, unidentifiable	glass	Aqua.
13543	5	container, unidentifiable	glass	Colourless.
13544	6	unidentified	glass	Thermally altered.
13550	5	window glass	glass	Light green with patina.
13551	4	container, liquor	glass	Dark green with patina.
13552	2	unidentified	glass	Thermally altered.
14760	1	gunflint	chert	Honey brown colour. Heavily reduced; spall form. French flint. 18.7mm max. length. 14.3mm max. width. 5.7mm max. thickness.
14761	1	slate pencil	graphite	Six faceted pencil.
14762	1	button	metal, cuprous	Flat disc, 13.5mm in diameter. Ferrous eye attachment. Possible pattern on exterior disc has corroded.
14763	1	shot	lead	3/16" in diameter. Complete lead ball with a flat side (from percussion?).
14764	1	smoking pipe	white ball clay	Base of bowl and broken spur. Raised "D" on one side of the spur.
14765	1	smoking pipe	white ball clay	Plain cylindrical portion of stem.

**Quadrant Sub-total -** 81

**Feature Sub-total -** 81

## Non-ceramic Artifact Inventory

### The Butler Site (AhGs-18)

Cat#	Qty	Type	Material	Comments
<b>Unit Sub-total -</b>		81		
<b>Unit:</b> A15				
<b>Feature:</b>				
<b>Quadrant:</b>				
13770	36	window glass	glass	Light green with patina.
13771	12	container, liquor	glass	Dark green with patina.
13772	5	container, unidentifiable	glass	Colourless.
13773	1	container, unidentifiable	glass	Aqua.
13780	1	tableware	glass	Flat lip with everted rim. Inner bore is grounded for possible stopper. Colourless with patina.
13781	2	container, liquor	glass	Dark green with patina.
14890	7	smoking pipe	white ball clay	Plain white stem fragments.
14891	2	smoking pipe	white ball clay	Plain white bowl sherds.
14892	1	thimble	brass	Complete. Exterior surface is dimpled and crown is cross-hatched. Small pierced hole in the side. 17.1mm in height and diameter at base is 16.1mm.
<b>Quadrant Sub-total -</b>		67		
<b>Feature Sub-total -</b>		67		
<b>Unit Sub-total -</b>		67		
<b>Unit:</b> A14				
<b>Feature:</b>				
<b>Quadrant:</b>				
13760	74	window glass	glass	Light green with patina.
13761	18	container, liquor	glass	Dark green with patina.
13762	1	container, liquor	glass	V-shaped rim fragment. Dark green with patina.
13763	1	container, unidentifiable	glass	Light green/aqua.
13764	8	container, unidentifiable	glass	Colourless.
13765	3	lamp chimney	glass	Thin, colourless.
13766	6	unidentified	glass	Thermally altered.
14880	6	smoking pipe	white ball clay	Plain white stem fragments.
14881	2	smoking pipe	white ball clay	Plain white bowl fragments.
14882	1	smoking pipe	white ball clay	Impressed "T" "D" with a floral ribbon above and below the letters and within a circular cartouche. Interior is smoke stained from use.
14883	1	mortar fragment	lime	
14963	1	wampum	shell	Cylindrical purple wampum. Quahog shell. Broken.
14966	1	bead	glass	White glass seed bead.
18897	1	gunflint	chert	Fragment of dark gray chert, unable to determine if its from a spall or a blade.
18898	1	gunflint	chert	Fragment of light gray-tan chert, unable to determine if its from a spall or a blade.
<b>Quadrant Sub-total -</b>		125		
<b>Feature Sub-total -</b>		125		
<b>Unit Sub-total -</b>		125		
<b>Unit:</b> A13				
<b>Feature:</b>				
<b>Quadrant:</b>				
13740	74	window glass	glass	Light green with patina.
13741	9	container, unidentifiable	glass	Colourless.
13742	2	container, unidentifiable	glass	Aqua/light green.

## Non-ceramic Artifact Inventory

### The Butler Site (AhGs-18)

Cat#	Qty	Type	Material	Comments
13743	1	container, liquor	glass	Dark green with patina. V-shaped lip with down-tooled string rim.
13744	8	container, liquor	glass	Dark green with patina.
13745	11	unidentified	glass	Thermally altered.
13750	13	window glass	glass	Light green with patina.
13751	1	container, unidentifiable	glass	Aqua.
13752	2	container, unidentifiable	glass	Colourless.
13753	3	container, liquor	glass	Dark green with patina.
13754	1	unidentified	glass	Thermally altered. Colourless.
14870	2	smoking pipe	white ball clay	Plain white stem fragments.
14871	2	smoking pipe	white ball clay	Plain white bowl fragments.
14872	1	smoking pipe	white ball clay	Moulded pattern on bowl fragment - possibly a leaf motif.
14873	1	button	pewter	Flat pewter disc with a folded eye attachment on the reverse. 12.4mm diameter.
14874	1	straight pin	brass	Broken straight pin.
14875	1	shot	lead	Small unevenly circular lead shot. Strike mark present. Diameter is 3/16".
14876	1	mortar fragment	lime	
15183	1	shot	lead	3/16" diameter lead buck shot.
<b>Quadrant Sub-total - 135</b>				
<b>Feature Sub-total - 135</b>				
<b>Unit Sub-total - 135</b>				
<b>Unit: A12</b>				
<b>Feature:</b>				
<b>Quadrant:</b>				
13720	78	window glass	glass	Light green with patina.
13721	5	container, unidentifiable	glass	Colourless.
13722	1	container, unidentifiable	glass	Smooth, plain rim. Colourless.
13723	1	container, unidentifiable	glass	Round heel with concave base. Colourless.
13724	6	container, liquor	glass	Dark green with patina.
13725	1	container, unidentifiable	glass	Light green/aqua.
13726	12	unidentified	glass	Thermally altered.
13730	36	window glass	glass	Light green with patina.
13731	10	container, liquor	glass	Dark green with patina.
13732	1	container, liquor	glass	Dark green with patina. V-shaped lip with down-tooled string rim. Partial neck appears to be bulged.
13733	9	container, unidentifiable	glass	Colourless.
13734	1	container, unidentifiable	glass	Smooth, plain rim. Colourless.
13735	3	unidentified	glass	Thermally altered.
14860	3	smoking pipe	white ball clay	Plain white stem fragments.
14861	3	mortar fragment	lime	
14862	1	smoking pipe	white ball clay	Plain white bowl sherd.
14863	1	button	metal, composite	Heavily corroded metal disc button. Eye attachment is corroded and pressed in on the back.
14864	1	unidentified	metal, cuprous	Unidentifiable thermally altered metal body.
14965	1	bead	glass	Cylindrical white wampum. Whelk shell. 6.6mm length, 3.5mm width.
15050	1	straight pin	brass	Bent brass straight pin with a round head.
15182	1	shot	lead	1/8" diameter lead bird shot. Flat strike mark.

## Non-ceramic Artifact Inventory

### The Butler Site (AhGs-18)

Cat#	Qty	Type	Material	Comments
<i>Quadrant Sub-total - 176</i>				
<i>Feature Sub-total - 176</i>				
<i>Unit Sub-total - 176</i>				
<b>Unit:</b> A11				
<b>Feature:</b>				
<b>Quadrant:</b>				
00513	1	bead	glass	Opaque white tube cut into short length, dia. 3 mm, length 4 mm.
00514	1	bead	glass	Opaque white barrel shape, wire wound. Length 8 mm, max dia. 5 mm.
13700	50	window glass	glass	Light green with patina.
13701	4	container, unidentifiable	glass	Aqua.
13702	2	container, unidentifiable	glass	Colourless.
13703	4	container, liquor	glass	Dark green with patina.
13704	1	stemmed glass, drinking	glass	Plain, conical foot formation. Concave base. Colourless.
13705	4	unidentified	glass	Thermally altered.
13710	21	window glass	glass	Light green with patina.
13711	6	container, unidentifiable	glass	Colourless.
13712	7	container, liquor	glass	Dark green with patina.
13713	1	container, unidentifiable	glass	Aqua.
13714	3	unidentified	glass	Thermally altered.
14850	1	smoking pipe	white ball clay	Plain white stem fragment.
14851	1	smoking pipe	white ball clay	Plain white bowl fragment.
14852	1	smoking pipe	white ball clay	Part of an impressed circular cartouche with "T" in the centre.
14853	2	mortar fragment	lime	
18896	1	gunflint	chert	Fragment of dark gray flint, unable to determine if it was part of a spall or blade.
<i>Quadrant Sub-total - 111</i>				
<i>Feature Sub-total - 111</i>				
<i>Unit Sub-total - 111</i>				
<b>Unit:</b> A10				
<b>Feature:</b>				
<b>Quadrant:</b>				
13680	100	window glass	glass	Light green with patina.
13681	8	container, liquor	glass	Dark green with patina.
13682	1	container, unidentifiable	glass	Aqua/light blue.
13683	19	container, unidentifiable	glass	Colourless.
13684	2	stemmed glass, drinking	glass	Conical foot formation. Colourless.
13685	1	container, unidentifiable	glass	Colourless with embossed letters on exterior. "_CE_".
13686	5	unidentified	glass	Thermally altered.
13690	12	window glass	glass	Light green with patina.
13691	3	container, liquor	glass	Dark green with patina.
13692	2	container, unidentifiable	glass	Colourless.
13693	1	container, unidentifiable	glass	Aqua with patina.
13694	1	container, unidentifiable	glass	Thermally altered. Colourless.
14840	1	smoking pipe	white ball clay	Thermally altered. Portion of plain white stem.
14841	1	smoking pipe	white ball clay	Plain white bowl fragment.

## Non-ceramic Artifact Inventory

### The Butler Site (AhGs-18)

Cat#	Qty	Type	Material	Comments
14842	1	button	bone	Circular four-hole button with depressed centre circle. The four attachment holes are around the edge of the depressed centre circle. Width is 23mm.
14843	1	unidentified	shell	Indeterminate worked shell.
14844	1	slate pencil	graphite	Thermally altered. Squared shape.
14845	1	button	pewter	Disc shaped pewter button. Encrustation on surface. Ferrous eye attachment. 13.8mm diameter.
14846	1	mortar fragment	lime	
15180	1	gunflint	chert	Gray-brown English reduced blade form. 17.5mm length x 16mm width x 3.7mm height.
<b>Quadrant Sub-total - 163</b>				
<b>Feature Sub-total - 163</b>				
<b>Unit Sub-total - 163</b>				
<b>Unit: A1</b>				
<b>Feature:</b>				
<b>Quadrant:</b>				
13530	17	window glass	glass	Light green with patina.
13531	2	container, liquor	glass	Dark green with patina.
13532	1	container, unidentifiable	glass	Aqua.
13533	3	container, unidentifiable	glass	Colourless with patina.
13534	1	container, unidentifiable	glass	Colourless. Conical push up with a broken circular pontil mark sealing the push up and creating a hollow space.
13535	2	unidentified	glass	Thermally altered.
<b>Quadrant Sub-total - 26</b>				
<b>Feature Sub-total - 26</b>				
<b>Unit Sub-total - 26</b>				
<b>Unit: 540-185</b>				
<b>Feature:</b>				
<b>Quadrant:</b>				
13520	8	window glass	glass	Light green/aqua.
13521	2	container, liquor	glass	Dark green with patina.
13522	1	container, unidentifiable	glass	Smooth, plain rim. Colourless.
13523	1	container, unidentifiable	glass	Colourless.
<b>Quadrant Sub-total - 12</b>				
<b>Feature Sub-total - 12</b>				
<b>Unit Sub-total - 12</b>				
<b>Unit: 535-215</b>				
<b>Feature:</b>				
<b>Quadrant:</b>				
13510	18	window glass	glass	Light green with patina.
13511	5	container, liquor	glass	Dark green with patina.
13512	2	container, unidentifiable	glass	Colourless.
13513	1	container, unidentifiable	glass	Smooth, plain rim.
13514	2	unidentified	glass	Thermally altered.
18060	1	smoking pipe	white ball clay	Light thermal alteration.
18895	1	gunflint	chert	Fragment of light-to-med. gray chert, unable to determine if its from a spall or blade type flint.
<b>Quadrant Sub-total - 30</b>				
<b>Feature Sub-total - 30</b>				
<b>Unit Sub-total - 30</b>				

## Non-ceramic Artifact Inventory

### The Butler Site (AhGs-18)

Cat#	Qty	Type	Material	Comments
<b>Unit:</b> 535-200				
<b>Feature:</b>				
<b>Quadrant:</b>				
13500	9	window glass	glass	Light green with patina.
13501	2	container, liquor	glass	Dark green.
13502	3	container, liquor	glass	Amber brown beer bottle. MODERN.
13503	3	lamp chimney	glass	Thin, colourless.
13504	4	container, unidentifiable	glass	Colourless.
<i>Quadrant Sub-total - 21</i>				
<i>Feature Sub-total - 21</i>				
<i>Unit Sub-total - 21</i>				
<b>Unit:</b> 530-215				
<b>Feature:</b>				
<b>Quadrant:</b>				
13490	10	window glass	glass	Light green with patina.
13491	3	container, liquor	glass	Dark green with patina.
13492	2	container, unidentifiable	glass	Aqua.
13493	1	container, unidentifiable	glass	Colourless.
18050	2	smoking pipe	white ball clay	Light thermal alteration.
18051	1	smoking pipe	white ball clay	Moulded relief pattern on bowl. Possibly a leaf or vine pattern.
18052	1	button	bone	Half of a bone button blank with one eye hole in centre.
<i>Quadrant Sub-total - 20</i>				
<i>Feature Sub-total - 20</i>				
<i>Unit Sub-total - 20</i>				
<b>Unit:</b> 530-210				
<b>Feature:</b>				
<b>Quadrant:</b>				
13480	1	window glass	glass	Light green with patina.
13481	3	container, liquor	glass	Dark green.
18040	1	smoking pipe	white ball clay	
18041	1	smoking pipe	white ball clay	
18042	1	musket ball	lead	Lead musket ball with visible mould seam and surface trauma such as gashes and strike marks. 9/16" diameter.
<i>Quadrant Sub-total - 7</i>				
<i>Feature Sub-total - 7</i>				
<i>Unit Sub-total - 7</i>				
<b>Unit:</b> 530-200				
<b>Feature:</b>				
<b>Quadrant:</b>				
13470	5	window glass	glass	Light green with patina.
13471	2	container, liquor	glass	Dark green.
13472	1	container, unidentifiable	glass	Smooth, plain rim. Colourless.
13473	1	container, unidentifiable	glass	Colourless.
18030	1	smoking pipe	white ball clay	Thermally altered.
18031	1	smoking pipe	white ball clay	Light thermal alteration. Stem with spur. Spur has raised moulded initials on either side - "T" on the left side and "D" on the right side.
<i>Quadrant Sub-total - 11</i>				
<i>Feature Sub-total - 11</i>				

## Non-ceramic Artifact Inventory

The Butler Site (AhGs-18)

Cat#	Qty	Type	Material	Comments
<i>Unit Sub-total - 11</i>				
<b>Unit:</b> 530-195				
<b>Feature:</b>				
<b>Quadrant:</b>				
13460	4	window glass	glass	Light green with patina.
13461	1	container, unidentifiable	glass	Colourless.
13462	1	container, liquor	glass	Dark green.
13463	1	unidentified	glass	Thermally altered.
<i>Quadrant Sub-total - 7</i>				
<i>Feature Sub-total - 7</i>				
<i>Unit Sub-total - 7</i>				
<b>Unit:</b> 525-225				
<b>Feature:</b>				
<b>Quadrant:</b>				
13450	3	window glass	glass	Light green with patina.
13451	1	container, unidentifiable	glass	Colourless.
18020	2	smoking pipe	white ball clay	
<i>Quadrant Sub-total - 6</i>				
<i>Feature Sub-total - 6</i>				
<i>Unit Sub-total - 6</i>				
<b>Unit:</b> 525-215				
<b>Feature:</b>				
<b>Quadrant:</b>				
00532	1	gunflint	chert	Dark gray Brandon flint, blade form, max width 30 mm, max thickness 10 mm. Blade length modified to turn musket flint into fire flint 30 mm+
13440	10	window glass	glass	Light green with patina.
13441	9	container, liquor	glass	Dark green with patina.
13442	1	container, unidentifiable	glass	Colourless.
13443	1	unidentified	glass	Thermally altered.
18010	4	smoking pipe	white ball clay	
<i>Quadrant Sub-total - 26</i>				
<i>Feature Sub-total - 26</i>				
<i>Unit Sub-total - 26</i>				
<b>Unit:</b> 525-195				
<b>Feature:</b>				
<b>Quadrant:</b>				
13430	1	window glass	glass	Light green.
13431	1	container, liquor	glass	Dark green with patina.
13432	2	container, unidentifiable	glass	Colourless.
18000	1	smoking pipe	white ball clay	Light thermal alteration.
<i>Quadrant Sub-total - 5</i>				
<i>Feature Sub-total - 5</i>				
<i>Unit Sub-total - 5</i>				
<b>Unit:</b> 525-190				
<b>Feature:</b>				
<b>Quadrant:</b>				
10380	1	container, medicine	tin enamel	Impressed crenellation. Exfoliated. Likely tin enamelled and from an ointment pot.
13420	58	window glass	glass	Light green with patina.



## Non-ceramic Artifact Inventory

### The Butler Site (AhGs-18)

Cat#	Qty	Type	Material	Comments
13421	3	container, liquor	glass	Dark green with patina.
13422	19	container, unidentifiable	glass	Colourless.
13423	1	container, unidentifiable	glass	Smooth, plain rim. Colourless.
13424	3	unidentified	glass	Thermally altered.
17990	1	smoking pipe	white ball clay	Light thermal alteration.
17991	1	smoking pipe	white ball clay	Stem with plain spur.
<b>Quadrant Sub-total - 87</b>				
<b>Feature Sub-total - 87</b>				
<b>Unit Sub-total - 87</b>				
<b>Unit: 520-230</b>				
<b>Feature:</b>				
<b>Quadrant:</b>				
13410	1	window glass	glass	Light green.
13411	1	container, liquor	glass	Dark green with patina.
17980	1	smoking pipe	white ball clay	
17981	1	musket ball	lead	Lead musket ball with visible mould seam and a flat strike mark. 5/8" diameter.
<b>Quadrant Sub-total - 4</b>				
<b>Feature Sub-total - 4</b>				
<b>Unit Sub-total - 4</b>				
<b>Unit: 520-215</b>				
<b>Feature:</b>				
<b>Quadrant:</b>				
13400	4	window glass	glass	Light green with patina.
13401	1	container, liquor	glass	Dark green with patina.
13402	2	container, unidentifiable	glass	Colourless.
13403	1	container, liquor	glass	Colourless. Ground. Shank from a stopper. Finial is broken off.
17970	6	smoking pipe	white ball clay	Light thermal alteration.
<b>Quadrant Sub-total - 14</b>				
<b>Feature Sub-total - 14</b>				
<b>Unit Sub-total - 14</b>				
<b>Unit: 520-210</b>				
<b>Feature:</b>				
<b>Quadrant:</b>				
13390	20	window glass	glass	Light green with patina.
13391	2	container, unidentifiable	glass	Colourless.
13392	1	lamp chimney	glass	Colourless.
13393	1	container, unidentifiable	glass	Smooth, plain rim. Colourless. Very thin.
13394	1	container, unidentifiable	glass	Smooth, plain rim. Colourless.
13395	7	container, liquor	glass	Dark green with patina.
13396	1	unidentified	glass	Thermally altered. Colourless.
17960	3	smoking pipe	white ball clay	Light thermal alteration.
17961	1	smoking pipe	white ball clay	
17962	1	gunflint	chert	Light brown chert flake from a gunflint.
<b>Quadrant Sub-total - 38</b>				
<b>Feature Sub-total - 38</b>				
<b>Unit Sub-total - 38</b>				
<b>Unit: 519-219</b>				

## Non-ceramic Artifact Inventory

The Butler Site (AhGs-18)

Cat#	Qty	Type	Material	Comments
<b>Feature:</b>				
<b>Quadrant:</b>				
13380	6	window glass	glass	Light green with patina.
13381	4	container, liquor	glass	Dark green.
13382	1	container, unidentifiable	glass	Colourless.
17950	2	smoking pipe	white ball clay	Light thermal alteration.
<i>Quadrant Sub-total - 13</i>				
<i>Feature Sub-total - 13</i>				
<i>Unit Sub-total - 13</i>				
<b>Unit: 518-215</b>				
<b>Feature:</b>				
<b>Quadrant:</b>				
13370	37	window glass	glass	Light green with patina.
13371	1	container, unidentifiable	glass	Smooth, plain rim. Colourless.
13372	8	container, unidentifiable	glass	Colourless.
13373	8	container, liquor	glass	Dark green with heavy patina.
13374	8	unidentified	glass	Thermally altered.
17940	3	smoking pipe	white ball clay	
<i>Quadrant Sub-total - 65</i>				
<i>Feature Sub-total - 65</i>				
<i>Unit Sub-total - 65</i>				
<b>Unit: 518-212</b>				
<b>Feature:</b>				
<b>Quadrant:</b>				
13360	17	window glass	glass	Light green with patina.
13361	4	container, unidentifiable	glass	Colourless.
13362	1	tableware	glass	Colourless. Rounded heel on the base. Body starts to flare outwards above the base.
13363	4	container, liquor	glass	Dark green with patina.
13364	1	container, liquor	glass	Rounded heel. Dark green with patina.
13365	3	unidentified	glass	Thermally altered.
17930	5	smoking pipe	white ball clay	
17931	1	smoking pipe	white ball clay	
<i>Quadrant Sub-total - 36</i>				
<i>Feature Sub-total - 36</i>				
<i>Unit Sub-total - 36</i>				
<b>Unit: 516-212</b>				
<b>Feature:</b>				
<b>Quadrant:</b>				
13340	1	container, unidentifiable	glass	Colourless.
13341	1	container, unidentifiable	glass	Thermally altered. Colourless.
17920	3	smoking pipe	white ball clay	Light thermal alteration.
17921	1	smoking pipe	white ball clay	Light thermal alteration. Shank-bowl joint with spur. Spur has raised initials "T" on the left side and "D" on the right side.
17922	1	cutlery, handle	bone	Two sherds of incised fluting on a bone handle from a piece of cutlery.
<i>Quadrant Sub-total - 7</i>				
<i>Feature Sub-total - 7</i>				
<i>Unit Sub-total - 7</i>				

## Non-ceramic Artifact Inventory

### The Butler Site (AhGs-18)

Cat#	Qty	Type	Material	Comments
<b>Unit:</b> 515-230				
<b>Feature:</b>				
<b>Quadrant:</b>				
13350	3	window glass	glass	Light green.
13351	1	container, liquor	glass	Dark green.
<i>Quadrant Sub-total - 4</i>				
<i>Feature Sub-total - 4</i>				
<i>Unit Sub-total - 4</i>				
<b>Unit:</b> 515-225				
<b>Feature:</b>				
<b>Quadrant:</b>				
13330	1	container, unidentifiable	glass	Colourless.
13331	1	container, liquor	glass	V-shaped lip with down-tooled string rim. Dark green. Thermally altered.
13332	1	container, liquor	glass	Dark green. Thermally altered.
13333	1	unidentified	glass	Thermally altered. Aqua.
<i>Quadrant Sub-total - 4</i>				
<i>Feature Sub-total - 4</i>				
<i>Unit Sub-total - 4</i>				
<b>Unit:</b> 515-223				
<b>Feature:</b>				
<b>Quadrant:</b>				
13320	1	container, unidentifiable	glass	Colourless.
<i>Quadrant Sub-total - 1</i>				
<i>Feature Sub-total - 1</i>				
<i>Unit Sub-total - 1</i>				
<b>Unit:</b> 515-218				
<b>Feature:</b>				
<b>Quadrant:</b>				
13310	1	container, unidentifiable	glass	Thermally altered. Colourless.
17910	1	smoking pipe	white ball clay	Light thermal alteration.
<i>Quadrant Sub-total - 2</i>				
<i>Feature Sub-total - 2</i>				
<i>Unit Sub-total - 2</i>				
<b>Unit:</b> 515-215				
<b>Feature:</b>				
<b>Quadrant:</b>				
13300	12	window glass	glass	Light green with patina.
13301	1	container, unidentifiable	glass	Colourless.
13302	1	container, liquor	glass	Dark green.
13303	4	unidentified	glass	Thermally altered.
14961	5	pendant	shell	Bivalve shell with drilled hole. Four small pieces have flaked off the top around the bore hole.
17900	2	smoking pipe	white ball clay	Light thermal alteration.
17901	1	smoking pipe	white ball clay	Light thermal alteration.
17902	1	button	bone	Round, slightly concave bone button with four eye holes for attachment.
<i>Quadrant Sub-total - 27</i>				
<i>Feature Sub-total - 27</i>				
<i>Unit Sub-total - 27</i>				

## Non-ceramic Artifact Inventory

### The Butler Site (AhGs-18)

Cat#	Qty	Type	Material	Comments
<b>Unit:</b> 515-213				
<b>Feature:</b>				
<b>Quadrant:</b>				
17890	1	smoking pipe	white ball clay	Light thermal alteration.
<i>Quadrant Sub-total - 1</i>				
<i>Feature Sub-total - 1</i>				
<i>Unit Sub-total - 1</i>				
<b>Unit:</b> 515-210				
<b>Feature:</b>				
<b>Quadrant:</b>				
13290	1	window glass	glass	Light green/aqua.
13291	3	container, liquor	glass	Dark green with patina.
17880	4	smoking pipe	white ball clay	Light thermal alteration.
17881	1	smoking pipe	white ball clay	Light thermal alteration.
17882	1	smoking pipe	white ball clay	Stem with shank-bowl joint and spur. Spur has raised initials "T" on the left side and "D" on the right side. Light thermal alteration.
17883	1	smoking pipe	white ball clay	Light thermal alteration. Shank-bowl joint with spur. Spur has raised initials "T" on the left side and "D" on the right side.
<i>Quadrant Sub-total - 11</i>				
<i>Feature Sub-total - 11</i>				
<i>Unit Sub-total - 11</i>				
<b>Unit:</b> 515-207				
<b>Feature:</b>				
<b>Quadrant:</b>				
10370	1	container, medicine	tin enamel	Blue-gray tin enamel. Everted rim. Ointment pot.
13280	16	window glass	glass	Light green with patina.
13281	4	container, liquor	glass	Dark green with patina.
13282	1	container, unidentifiable	glass	Smooth, plain rim. Colourless.
13283	2	container, unidentifiable	glass	Thermally altered. Colourless.
15073	1	button	bone	Round, slightly concave bone button with four eye holes for attachment. 15.3mm diameter.
15076	1	button	bone	Round, slightly concave bone button with four eye holes for attachment. 15.5mm diameter.
15080	1	button	bone	Round, slightly concave button with four eye holes for attachment. 15.4mm diameter.
15115	1	button	bone	Round button with depressed centre containing four eye holes for attachment. 23mm diameter.
17870	7	smoking pipe	white ball clay	Light thermal alteration.
17871	1	smoking pipe	white ball clay	
17872	1	cutlery, handle	bone	Part of a bone handle with hollowed centre for a tang. The handle has been dyed green.
<i>Quadrant Sub-total - 37</i>				
<i>Feature Sub-total - 37</i>				
<i>Unit Sub-total - 37</i>				
<b>Unit:</b> 515-206				
<b>Feature:</b>				
<b>Quadrant:</b>				
13270	11	window glass	glass	Light green with patina.
13271	5	container, liquor	glass	Dark green with patina.

## Non-ceramic Artifact Inventory

### The Butler Site (AhGs-18)

Cat#	Qty	Type	Material	Comments
13272	1	container, unidentifiable	glass	Colourless.
13273	1	container, liquor	glass	Amber brown beer bottle. MODERN.
14986	1	button	pewter	Flat disc button with ferrous eye attachment embedded in a cone. 12.2mm diameter.
15099	1	button	bone	Round, slightly concave bone button with four eye holes for attachment. 15.3mm diameter.
17860	3	smoking pipe	white ball clay	Light thermal alteration.
17861	1	smoking pipe	white ball clay	
17862	1	gunflint	chert	Dark brown spall form gunflint. 24.6mm length x 20.1mm width x 6.45mm max. thickness. One percussion chip out of edge.
<b>Quadrant Sub-total - 25</b>				
<b>Feature Sub-total - 25</b>				
<b>Unit Sub-total - 25</b>				
<b>Unit: 515-205</b>				
<b>Feature:</b>				
<b>Quadrant:</b>				
13260	12	window glass	glass	Light green with patina.
13261	2	container, unidentifiable	glass	Colourless.
13262	1	container, liquor	glass	Dark green with patina.
15024	1	button	pewter	Pewter flat disc button with impressed bulls-eye pattern in the center. Outermost ring of the bulls-eye is a braided pattern. Cone with Alpha-shaped ferrous eye attachment inserted. 11.1mm diameter.
15039	1	button	metal, composite	Unknown metal alloy. Plain disc with impressed wheat sheaf and the word "SUPERFINE" impressed on the back around the Alpha-shaped eye attachment. 17.4mm diameter.
15078	1	button	bone	Half of a round bone button with a depression in centre which contains 3 extant eye holes for attachment. Indeterminate diameter.
15131	1	button	bone	Half of a round button with central depression containing the four eye holes for attachment.
17850	1	smoking pipe	white ball clay	
<b>Quadrant Sub-total - 20</b>				
<b>Feature Sub-total - 20</b>				
<b>Unit Sub-total - 20</b>				
<b>Unit: 515-204</b>				
<b>Feature:</b>				
<b>Quadrant:</b>				
13250	6	window glass	glass	Light green with patina.
13251	1	container, liquor	glass	Dark green with patina.
13252	1	container, unidentifiable	glass	Colourless.
17840	2	smoking pipe	white ball clay	Light thermal alteration.
<b>Quadrant Sub-total - 10</b>				
<b>Feature Sub-total - 10</b>				
<b>Unit Sub-total - 10</b>				
<b>Unit: 515-200</b>				
<b>Feature:</b>				
<b>Quadrant:</b>				
13240	11	window glass	glass	Light green with patina.

## Non-ceramic Artifact Inventory

### The Butler Site (AhGs-18)

Cat#	Qty	Type	Material	Comments
13241	2	container, liquor	glass	Dark green with patina.
13242	4	container, unidentifiable	glass	Colourless.
17830	1	whetstone	schist	Rounded edge from a flat whetstone. Thermally altered.
17831	1	button	bone	Round, slightly concave bone button with four eye holes for attachment. 15.4mm diameter.
<b>Quadrant Sub-total - 19</b>				
<b>Feature Sub-total - 19</b>				
<b>Unit Sub-total - 19</b>				
<b>Unit: 515-190</b>				
<b>Feature:</b>				
<b>Quadrant:</b>				
13230	13	window glass	glass	Light green with patina.
13231	2	container, unidentifiable	glass	Colourless.
13232	2	container, liquor	glass	Dark green with patina.
17820	1	smoking pipe	white ball clay	Weathered pipe bowl fragment.
<b>Quadrant Sub-total - 18</b>				
<b>Feature Sub-total - 18</b>				
<b>Unit Sub-total - 18</b>				
<b>Unit: 514-204</b>				
<b>Feature:</b>				
<b>Quadrant:</b>				
13220	34	window glass	glass	Light green with patina.
13221	4	container, unidentifiable	glass	Colourless.
13222	5	container, liquor	glass	Dark green with patina.
13223	3	unidentified	glass	Thermally altered.
15008	1	button	brass	Silver plated brass flat disc button. Disc is bent and eye attachment is missing. 30.25mm diameter.
15072	1	button	bone	Round button with depression in centre containing four eye holes for attachment. Some nicks to the outer edge of button. 23.3mm diameter.
15077	1	button	bone	Round button with depression in centre which contains four eye holes for attachment. Button is broken. 23.25mm diameter.
17810	2	smoking pipe	white ball clay	Light thermal alteration.
17811	2	smoking pipe	white ball clay	
<b>Quadrant Sub-total - 53</b>				
<b>Feature Sub-total - 53</b>				
<b>Unit Sub-total - 53</b>				
<b>Unit: 514-202</b>				
<b>Feature:</b>				
<b>Quadrant:</b>				
00519	1	button	pewter	Flat disk 16 mm dia., words "ROYAL/CANADIAN/VOLUNTEERS" encircle edge, seven pointed star topped by crown in centre, script "GR" entwined in centre of star. Ferrous eye fastener is broken from shank.
13210	24	window glass	glass	Light green with patina.
13211	9	container, unidentifiable	glass	Colourless.
13212	5	container, liquor	glass	Dark green with patina.
13213	3	unidentified	glass	Thermally altered.

## Non-ceramic Artifact Inventory

### The Butler Site (AhGs-18)

Cat#	Qty	Type	Material	Comments
15035	1	button	pewter	Flat disc with bent Alpha-shaped ferrous wire in a cone attachment. 13.4mm diameter.
15112	1	button	bone	Round blank button with single hole eye attachment. 14mm diameter.
15138	1	button	bone	Part of a round, slightly concave bone button with four eye holes for attachment.
<b>Quadrant Sub-total - 45</b>				
<b>Feature Sub-total - 45</b>				
<b>Unit Sub-total - 45</b>				
<b>Unit: 514-201</b>				
<b>Feature:</b>				
<b>Quadrant:</b>				
13200	58	window glass	glass	Light green with patina.
13201	4	container, liquor	glass	Dark green with patina.
13202	6	container, unidentifiable	glass	Colourless.
13203	1	container, unidentifiable	glass	Rounded heel, flat base. Colourless.
13204	2	unidentified	glass	Thermally altered.
17800	2	smoking pipe	white ball clay	Thermal alteration.
17801	1	smoking pipe	white ball clay	Thermal alteration.
17802	1	button	bone	Part of a round button with depression in the centre where the eye holes for attachment would be situated.
<b>Quadrant Sub-total - 75</b>				
<b>Feature Sub-total - 75</b>				
<b>Unit Sub-total - 75</b>				
<b>Unit: 514-200</b>				
<b>Feature:</b>				
<b>Quadrant:</b>				
13190	69	window glass	glass	Light green with patina.
13191	10	container, liquor	glass	Dark green with patina.
13192	6	container, unidentifiable	glass	Colourless.
13193	1	container, unidentifiable	glass	Aqua.
13194	1	container, unidentifiable	glass	Embossed letter "N" on exterior. Colourless.
13195	2	lamp chimney	glass	Colourless. Very thin glass.
13196	1	container, unidentifiable	glass	Smooth, plain rim.
13197	2	stemmed glass, drinking	glass	Cylindrical stem. Colourless.
13198	11	unidentified	glass	Thermally altered.
17780	9	smoking pipe	white ball clay	Light thermal alteration.
17781	5	smoking pipe	white ball clay	
17782	1	button	bone	Round button with depression in the centre where four eye holes for attachment are situated.
17783	1	button	bone	Thermal alteration. Round button with depression in the centre where four eye holes for attachment are situated.
17784	1	button	bone	Round, slightly concave bone button with four eye holes for attachment. 15.3mm diameter.
17785	1	button	bone	Part of a round button with depression in the centre where four eye holes for attachment are situated. 15.3mm diameter.
17786	1	button	bone	Part of a round button with depression in the centre where four eye holes for attachment are situated.

## Non-ceramic Artifact Inventory

### The Butler Site (AhGs-18)

Cat#	Qty	Type	Material	Comments
17787	1	tack	brass	Semi-domed brass tack missing the square wrought shank. 10mm dome diameter.
17788	1	tack	brass	Semi-domed brass tack with partial square wrought shank. 10mm dome diameter.
17789	1	unidentified	metal, ferrous	Part of a coiled spring?
17790	1	button	brass	Flat disc with Alpha-shaped wire eye attachment. 12.2mm diameter.
17791	1	button	brass	Flat disc with impressed wreath around edge and a crown in the centre with ostrich feather plumage. Wire eye attachment is missing on the back. Bits of remnant brass gilt on parts of the button. 16.5mm diameter.
17792	1	shot	lead	Lead shot with visible mould seam and break. 5/16" diameter.
17793	1	musket ball	lead	Partially flattened lead musket ball. Mould seam is visible and flat strike marks on surface. 9/16" diameter.
17794	1	gunflint	chert	Grayish-brown flint flake from a gunflint.
17795	1	clasp	silver	Small rectangular piece of silver with notched bevelling at the four corners. One end has projecting tongue that probably connected it to the rest of the adornment.

*Quadrant Sub-total - 131*

*Feature Sub-total - 131*

*Unit Sub-total - 131*

**Unit:** 513-212

**Feature:**

**Quadrant:**

13180	4	window glass	glass	Light green.
17770	3	smoking pipe	white ball clay	Thermally altered.

*Quadrant Sub-total - 7*

*Feature Sub-total - 7*

*Unit Sub-total - 7*

**Unit:** 513-211

**Feature:**

**Quadrant:**

13170	6	window glass	glass	Light green with patina.
13171	1	container, unidentifiable	glass	Smooth, plain rim.
13172	1	container, unidentifiable	glass	Dark aqua.
13173	1	container, liquor	glass	Thermally altered. Dark green with patina.
13174	2	unidentified	glass	Thermally altered. Aqua.
14991	1	button	metal, cuprous	Flat copper disk button. Eye attachment is missing. 17.2mm diameter.
17760	5	smoking pipe	white ball clay	Thermal alteration.
17761	1	smoking pipe	white ball clay	Light thermal alteration.
17762	1	harness hardware	metal, composite	Thermally altered. Copper composite. Harness hardware?
17763	1	harness buckle	metal, composite	Thermally altered. Part of a square buckle frame. No pin or tongue is extant.

*Quadrant Sub-total - 20*

*Feature Sub-total - 20*

*Unit Sub-total - 20*

**Unit:** 513-210

**Feature:**

**Quadrant:**



## Non-ceramic Artifact Inventory

### The Butler Site (AhGs-18)

Cat#	Qty	Type	Material	Comments
13160	28	window glass	glass	Light green with patina.
13161	5	container, liquor	glass	Dark green with patina.
13162	1	container, medicine	glass	Aqua. Cylindrical body. Flat base.
13163	5	unidentified	glass	Thermally altered.
17750	5	smoking pipe	white ball clay	Thermally altered.
17751	1	smoking pipe	white ball clay	Light thermal alteration.
17752	1	button	pewter	Flat disc button with raised lettering across centre. Legend reads: "BUTLERS/RANGERS". Ferrous wire eye attachment is missing from its cone shank. Part of disc has been broken off. 12mm diameter.
<b>Quadrant Sub-total - 46</b>				
<b>Feature Sub-total - 46</b>				
<b>Unit Sub-total - 46</b>				
<b>Unit: 513-209</b>				
<b>Feature:</b>				
<b>Quadrant:</b>				
17740	1	button	brass	Silver plated. Flat disc button missing the wire eye attachment. 11mm diameter.
17741	1	button	brass	Flat disc with moulded fabric weave motif on surface. A circular moulded legend around the missing eye attachment has a crown on top, three blossoms on either side and the word "PLATED" on the bottom. 23.6mm diameter.
<b>Quadrant Sub-total - 2</b>				
<b>Feature Sub-total - 2</b>				
<b>Unit Sub-total - 2</b>				
<b>Unit: 513-208</b>				
<b>Feature:</b>				
<b>Quadrant:</b>				
13150	52	window glass	glass	Light green with patina.
13151	9	container, unidentifiable	glass	Colourless.
13152	1	container, unidentifiable	glass	Colourless. Rounded heel with concave base.
13153	1	container, unidentifiable	glass	Moulded fluting on exterior. Colourless.
13154	1	stemmed glass, drinking	glass	Domed foot. Colourless.
13155	2	container, unidentifiable	glass	Aqua.
13156	2	container, liquor	glass	Dark green with patina.
13157	1	container, unidentifiable	glass	Aqua. Embossed letter "O" on exterior.
13158	8	unidentified	glass	Thermally altered.
15079	1	button	bone	Round bone button with depression in centre which contains the eye holes for attachment.
15082	1	button	bone	Round, slightly concave button with four eye holes for attachment. Broken.
17730	1	smoking pipe	white ball clay	Light thermal alteration.
17731	1	mortar fragment	lime	
17732	1	musket ball	lead	Misshapen lead musket ball with a gash on its surface. Appears to have been misshapen out of the moulding process.
<b>Quadrant Sub-total - 82</b>				
<b>Feature Sub-total - 82</b>				
<b>Unit Sub-total - 82</b>				
<b>Unit: 513-206</b>				

## Non-ceramic Artifact Inventory

### The Butler Site (AhGs-18)

Cat#	Qty	Type	Material	Comments
<b>Feature:</b>				
<b>Quadrant:</b>				
13140	21	window glass	glass	Light green with patina.
13141	10	container, unidentifiable	glass	Colourless.
13142	3	container, liquor	glass	Dark green with patina.
13143	1	stemmed glass, drinking	glass	Smooth plain rim. Colourless. Glass is etched with a row of tulip-style flowers below rim.
13144	1	container, liquor	glass	Thermally altered. Dark green.
15026	1	button	pewter	Slightly convex, pewter disc with a recessed back. Within the recess is the button manufacturer's name "W/EDMONDS" and the location "LONDON" in raised writing. Eye attachment appears to be a bit warped and is more elongated than the usual Alpha or Omega shape. 20.1mm diameter.
17720	4	smoking pipe	white ball clay	Light thermal alteration.
17721	1	smoking pipe	white ball clay	Light thermal alteration. Shank-bowl joint.
17722	1	smoking pipe	white ball clay	Light thermal alteration. Impressed cartouche with the initial "D" inside.
17723	3	smoking pipe	white ball clay	Light thermal alteration.
17724	1	button	bone	Round, slightly concave bone button with four eye holes for attachment. 15.2mm diameter.
17725	1	button	bone	Light thermal alteration. Round, slightly concave bone button with four eye holes for attachment. 15mm diameter.
<b>Quadrant Sub-total - 48</b>				
<b>Feature Sub-total - 48</b>				
<b>Unit Sub-total - 48</b>				
<b>Unit: 513-205</b>				
<b>Feature:</b>				
<b>Quadrant:</b>				
15100	1	button	bone	Edge fragment from a round, slightly concave bone button with four eye holes for attachment.
15101	1	button	bone	Part of the edge from a round button with a central depression.
15117	1	button	bone	Round button with depressed centre containing four eye holes for attachment. 22.7mm diameter.
15124	1	button	bone	Round, slightly concave bone button with four eye holes for attachment. 15.25mm diameter.
17710	2	smoking pipe	white ball clay	Light thermal alteration.
17711	4	smoking pipe	white ball clay	Light thermal alteration.
17712	1	smoking pipe	white ball clay	Light thermal alteration. Shank-bowl joint with partial spur.
17713	1	smoking pipe	white ball clay	Light thermal alteration. Impressed design, unidentifiable.
<b>Quadrant Sub-total - 12</b>				
<b>Feature Sub-total - 12</b>				
<b>Unit Sub-total - 12</b>				
<b>Unit: 513-204</b>				
<b>Feature:</b>				
<b>Quadrant:</b>				
13130	73	window glass	glass	Light green with patina.
13131	6	container, liquor	glass	Dark green with patina.
13132	8	container, unidentifiable	glass	Colourless.

## Non-ceramic Artifact Inventory

### The Butler Site (AhGs-18)

Cat#	Qty	Type	Material	Comments
13133	4	unidentified	glass	Thermally altered.
14987	1	button	pewter	Flat disc pewter button with a cone and embedded ferrous wire eye attachment on the back. 15.7mm diameter.
14995	1	button	brass	Brass flat disc button with an alpha-shaped eye attachment. Around the eye attachment is an impressed band of leaves on a vine. 20.8mm diameter.
15015	1	button	silver	Silver semi-domed button with missing eye attachment. Outer edge has a lightly stippled dot design around the edge. Centre is stippled in an unidentifiable globular shape.
15016	2	button	brass	Brass button with moulded composite floral-geometric pattern. Two pieces mend. Incomplete disc. Broken eye attachment. 24.9mm diameter.
15150	1	button	bone	Round blank button with single hole eye attachment. Broken almost in half.
17700	8	smoking pipe	white ball clay	Light thermal alteration.
17701	1	smoking pipe	white ball clay	Stem with shank-bowl joint and spur. Right side of spur has raised initial "D" on it. The left side of the spur has been exfoliated.
17702	2	smoking pipe	white ball clay	Light thermal alteration.
<b>Quadrant Sub-total - 108</b>				
<b>Feature Sub-total - 108</b>				
<b>Unit Sub-total - 108</b>				
<b>Unit: 513-203</b>				
<b>Feature:</b>				
<b>Quadrant:</b>				
13110	89	window glass	glass	Light green with patina.
13111	31	container, unidentifiable	glass	Colourless.
13112	5	container, liquor	glass	Dark green with patina.
13113	2	container, unidentifiable	glass	Aqua.
13114	1	container, medicine	glass	Aqua with patina. Mouth blown. Thin glass.
13115	1	container, unidentifiable	glass	Smooth, plain rim.
13116	1	container, unidentifiable	glass	Smooth, plain rim.
13117	1	container, unidentifiable	glass	Colourless.
13118	2	stemmed glass, drinking	glass	Folded, conical foot formation. Colourless.
13119	1	container, unidentifiable	glass	Folded out lip. Colourless.
13120	12	unidentified	glass	Thermally altered.
17680	9	smoking pipe	white ball clay	Light thermal alteration.
17681	6	smoking pipe	white ball clay	Light thermal alteration.
17682	1	tack	brass	Thermally altered. Semi-dome from a brass tack. Square wrought shank is missing. 11.5mm dome diameter.
17683	1	shot	lead	Visible mould seam and flat strike mark. One nick on surface. 1/4" diameter.
17684	1	musket ball	lead	Visible mould seam and flat strike mark. 11/16" diameter.
17685	1	button	pewter	Flat disc with raised lettering across centre. Legend reads: "BUTLERS/RANGERS". Missing ferrous wire eye attachment placed in a cone. Part of disc is bent. 16.8mm diameter.

## Non-ceramic Artifact Inventory

### The Butler Site (AhGs-18)

Cat#	Qty	Type	Material	Comments
17686	1	button	pewter	Flat disc with raised lettering across centre. Legend reads: "BUTLERS/RANGERS". Broken off ferrous wire eye attachment placed in a cone. Part of disc is bent. 17mm diameter.
17687	1	button	pewter	Thermally altered. Flat disc button with raised lettering across centre. Legend reads: "BUTLERS/RANGERS". Most of the edge of the button has been broken off. Missing ferrous wire eye attachment would have been placed in the cone on the back. 23.5mm diameter.
17688	1	button	bone	Part of a round, slightly concave bone button with four eye holes for attachment.
17689	1	button	bone	Part of a round, slightly concave bone button with four eye holes for attachment. 15.3mm diameter.
17690	1	button	bone	Part of a round, slightly concave bone button with four eye holes for attachment.
17691	1	button	bone	Round, slightly concave bone button with four eye holes for attachment. 15.2mm diameter.
17692	1	button	bone	Round, slightly concave bone button with four eye holes for attachment. 15.1mm diameter.
17693	1	button	bone	Part of a round bone button with depression in centre where four eye holes for attachment would be placed.
<b>Quadrant Sub-total - 173</b>				
<b>Feature Sub-total - 173</b>				
<b>Unit Sub-total - 173</b>				
<b>Unit: 513-202</b>				
<b>Feature:</b>				
<b>Quadrant:</b>				
13100	50	window glass	glass	Light green with patina.
13101	15	container, unidentifiable	glass	Colourless.
13102	13	container, liquor	glass	Dark green with patina.
13103	9	unidentified	glass	Thermally altered.
17670	2	smoking pipe	white ball clay	
17671	1	smoking pipe	white ball clay	
17672	1	smoking pipe	white ball clay	Relief moulding on this sherd. Unidentifiable motif but there appears to be part of a circular cartouche.
17673	1	button	bone	Thermally altered. Round, slightly concave bone button with four eye holes for attachment. 15.1mm diameter.
17674	1	tack	brass	Semi-domed brass tack with square wrought shank. 10mm dome diameter.
17675	1	smoking pipe	clay	Light thermal alteration. Part of a red clay pipe stem? A central shaft has been bored through the centre. Possible Aboriginal pipe stem.
17676	1	brick	clay	Part of a red brick.
<b>Quadrant Sub-total - 95</b>				
<b>Feature Sub-total - 95</b>				
<b>Unit Sub-total - 95</b>				
<b>Unit: 513-201</b>				
<b>Feature:</b>				
<b>Quadrant:</b>				
13090	71	window glass	glass	Light green with patina.
13091	8	container, liquor	glass	Dark green with patina.
13092	14	container, unidentifiable	glass	Colourless.

## Non-ceramic Artifact Inventory

### The Butler Site (AhGs-18)

Cat#	Qty	Type	Material	Comments
13093	2	lamp chimney	glass	Thin, colourless.
13094	1	container, unidentifiable	glass	Smooth, plain rim. Colourless.
13095	10	unidentified	glass	Thermally altered.
17660	7	smoking pipe	white ball clay	Light thermal alteration.
17661	3	smoking pipe	white ball clay	Light thermal alteration.
17662	1	button	bone	Round button with central depression where eye holes for attachment would be located.
17663	1	button	bone	Part of a round, slightly concave bone button with four eye holes for attachment.
17664	2	mortar fragment	lime	
<b>Quadrant Sub-total - 120</b>				
<b>Feature Sub-total - 120</b>				
<b>Unit Sub-total - 120</b>				
<b>Unit: 513-200</b>				
<b>Feature:</b>				
<b>Quadrant:</b>				
13080	34	window glass	glass	Light green with patina.
13081	6	container, liquor	glass	Dark green with patina.
13082	5	container, unidentifiable	glass	Colourless.
13083	1	container, unidentifiable	glass	Smooth, plain rim. Concave sherd. Colourless.
13084	3	lamp chimney	glass	Thin, colourless.
13085	5	unidentified	glass	Thermally altered.
17650	1	smoking pipe	white ball clay	
17651	1	smoking pipe	white ball clay	
17652	1	button	brass	Convex disc button with incised circle in the centre and scalloped edging. Part of the disc has broken off. Alpha-shaped wire eye attachment has been bent and some threading may be stuck under it. 13mm diameter.
17653	1	tack	brass	Semi-domed brass tack with a broken square wrought shank. 9.5mm dome diameter.
17654	1	brick	clay	Part of a red brick.
<b>Quadrant Sub-total - 59</b>				
<b>Feature Sub-total - 59</b>				
<b>Unit Sub-total - 59</b>				
<b>Unit: 512-222</b>				
<b>Feature:</b>				
<b>Quadrant:</b>				
17640	1	button	bone	Round, slightly concave bone button with four eye holes for attachment. 15mm diameter.
<b>Quadrant Sub-total - 1</b>				
<b>Feature Sub-total - 1</b>				
<b>Unit Sub-total - 1</b>				
<b>Unit: 512-218</b>				
<b>Feature:</b>				
<b>Quadrant:</b>				
17630	1	smoking pipe	white ball clay	Light thermal alteration.
17631	1	smoking pipe	white ball clay	Stem with spur. Left side of spur has raised moulded letter "T". Other side of spur has been exfoliated.
<b>Quadrant Sub-total - 2</b>				
<b>Feature Sub-total - 2</b>				

## Non-ceramic Artifact Inventory

The Butler Site (AhGs-18)

Cat#	Qty	Type	Material	Comments
<b>Unit Sub-total -</b>		2		
<b>Unit:</b> 512-212				
<b>Feature:</b>				
<b>Quadrant:</b>				
15064	1	coin	copper	Spread Eagle Halfpenny Token dated 1814. Obverse shows a seated Britannia with a trident in her left hand and a seedling in her right. Small shield is emblazoned with the British Union Flag. A counter-clockwise wreath encircles the image. The reverse displays an eagle with wings spread and claws clutching wheat and an unidentified plant. Legend around this image reads "HALFPENNY" "TOKEN". The date below the eagle is 1814. 27.35mm diameter.
17620	1	button	bone	Part of a round, slightly concave bone button with four eye holes for attachment.
17621	1	smoking pipe	white ball clay	Moulded relief vine leaf pattern on bowl.
<b>Quadrant Sub-total -</b>		3		
<b>Feature Sub-total -</b>		3		
<b>Unit Sub-total -</b>		3		
<b>Unit:</b> 512-211				
<b>Feature:</b>				
<b>Quadrant:</b>				
13060	16	window glass	glass	Light green with patina.
13061	5	container, unidentifiable	glass	Thermally altered.
13070	9	window glass	glass	Light green with patina.
13071	2	container, liquor	glass	Dark green with patina.
13072	1	container, unidentifiable	glass	Colourless.
17610	1	smoking pipe	white ball clay	
17611	1	smoking pipe	white ball clay	Light thermal alteration.
<b>Quadrant Sub-total -</b>		35		
<b>Feature Sub-total -</b>		35		
<b>Unit Sub-total -</b>		35		
<b>Unit:</b> 512-210				
<b>Feature:</b>				
<b>Quadrant:</b>				
13050	13	window glass	glass	Light green with patina.
13051	4	container, unidentifiable	glass	Colourless.
13052	1	container, unidentifiable	glass	Thermally altered. Colourless. Concave base.
13053	1	stemmed glass, drinking	glass	Conical foot formation. Colourless.
13054	2	unidentified	glass	Thermally altered.
17600	3	smoking pipe	white ball clay	Light thermal alteration.
17601	1	button	bone	Part of a round, slightly concave bone button with four eye holes for attachment.
17602	1	button	metal, ferrous	Round metal button with concave centre and four eye holes for attachment. Heavily rusted. 18.1mm diameter.
17603	1	fork	metal, composite	Part of shank and flat tang. Heavily rusted.
<b>Quadrant Sub-total -</b>		27		
<b>Feature Sub-total -</b>		27		
<b>Unit Sub-total -</b>		27		
<b>Unit:</b> 512-209				
<b>Feature:</b>				

## Non-ceramic Artifact Inventory

### The Butler Site (AhGs-18)

Cat#	Qty	Type	Material	Comments
<b>Quadrant:</b>				
13040	13	window glass	glass	Light green with patina.
13041	4	container, unidentifiable	glass	Colourless.
13042	1	container, unidentifiable	glass	Smooth, plain rim. Colourless.
13043	2	container, liquor	glass	Dark green with patina.
13044	3	container, unidentifiable	glass	Thermally altered.
17590	5	smoking pipe	white ball clay	
<i>Quadrant Sub-total - 28</i>				
<i>Feature Sub-total - 28</i>				
<i>Unit Sub-total - 28</i>				
<b>Unit: 512-208</b>				
<b>Feature:</b>				
<b>Quadrant:</b>				
13030	2	window glass	glass	Light green with patina.
17580	3	smoking pipe	white ball clay	Light thermal alteration.
17581	1	smoking pipe	white ball clay	
17582	1	smoking pipe	white ball clay	End of stem with shank-bowl joint and intact spur. Spur has moulded initials on either side; "T" on the left side and "D" on the right side.
17583	1	button	pewter	Flat disc button with Alpha-shaped wire eye attachment in a conical shank. 14mm diameter.
17584	1	button	bone	Round, slightly concave button with four eye holes for attachment. 15.2mm diameter.
17585	1	button	bone	Round button with depression in centre where eye holes for attachment are placed.
17586	1	cufflink	brass	Oval brass cufflink with four pointed star embellished with rays. Eye attachment on the back has broken off. 18.4mm length x 12mm width.
<i>Quadrant Sub-total - 11</i>				
<i>Feature Sub-total - 11</i>				
<i>Unit Sub-total - 11</i>				
<b>Unit: 512-207</b>				
<b>Feature:</b>				
<b>Quadrant:</b>				
13020	25	window glass	glass	Light green with patina.
13021	3	container, liquor	glass	Dark green with patina.
13022	5	container, unidentifiable	glass	Colourless.
13023	3	unidentified	glass	Thermally altered.
17570	2	smoking pipe	white ball clay	
17571	2	smoking pipe	white ball clay	Light thermal alteration. Moulded decoration, motif unidentifiable.
17572	4	smoking pipe	white ball clay	Thermal alteration.
17573	1	button	brass	Flat disc missing the eye attachment. Incised band around the eye attachment joint is inscribed with the word "GILT". 20mm diameter.
17574	1	musket ball	lead	Lead musket ball with several strike marks and surficial scarring. 5/8" diameter.
<i>Quadrant Sub-total - 46</i>				
<i>Feature Sub-total - 46</i>				
<i>Unit Sub-total - 46</i>				
<b>Unit: 512-206</b>				

## Non-ceramic Artifact Inventory

### The Butler Site (AhGs-18)

Cat#	Qty	Type	Material	Comments
<b>Feature:</b>				
<b>Quadrant:</b>				
13010	50	window glass	glass	Light green with patina.
13011	11	container, liquor	glass	Dark green with patina.
13012	10	container, unidentifiable	glass	Colourless.
13013	1	container, unidentifiable	glass	Aqua.
13014	1	unidentified	glass	Thermally altered.
17560	11	smoking pipe	white ball clay	Light thermal alteration.
17561	1	smoking pipe	white ball clay	
17562	1	smoking pipe	white ball clay	
<b>Quadrant Sub-total - 86</b>				
<b>Feature Sub-total - 86</b>				
<b>Unit Sub-total - 86</b>				
<b>Unit: 512-205</b>				
<b>Feature:</b>				
<b>Quadrant:</b>				
13000	67	window glass	glass	Light green with patina.
13001	1	container, unidentifiable	glass	Aqua.
13002	11	container, unidentifiable	glass	Colourless.
13003	7	container, liquor	glass	Dark green with patina.
13004	6	unidentified	glass	Thermally altered.
14962	1	wampum	shell	Cylindrical purple wampum. Quahog shell. 7.5mm length, 4.2mm width. Small, straight bore hole through the length of the bead.
15107	1	button	bone	Round, slightly concave bone button with four eye holes for attachment. 15.3mm diameter.
15154	1	button	bone	Round, slightly concave bone button with four eye holes for attachment. 15.5mm diameter.
17550	7	smoking pipe	white ball clay	
17551	1	smoking pipe	white ball clay	
17552	3	gunflint	chert	Grayish-brown flakes from gunflints.
<b>Quadrant Sub-total - 106</b>				
<b>Feature Sub-total - 106</b>				
<b>Unit Sub-total - 106</b>				
<b>Unit: 512-204</b>				
<b>Feature:</b>				
<b>Quadrant:</b>				
10360	1	container, medicine	tin enamel	Thermally altered. Bluish-gray tin enamel. Slightly everted rim. Ointment pot.
12990	90	window glass	glass	Light green with patina.
12991	13	container, unidentifiable	glass	Colourless.
12992	15	container, liquor	glass	Dark green with patina.
12993	1	stemmed glass, drinking	glass	Folded, conical foot formation. Colourless.
12994	11	unidentified	glass	Thermally altered.



## Non-ceramic Artifact Inventory

### The Butler Site (AhGs-18)

Cat#	Qty	Type	Material	Comments
14999	1	button	silver	Two piece button. Silver frontispiece overlaying a bone button core with four attachment holes on the back. Silver front is impressed with a circular design of the 60th Royal American Regiment of Foot, 1st Battalion. A crown tops a circular motto in French: "Honi soit qui mal y pense (Shame on him who thinks ill of it). The Latin numerals "L" and "X" for "60" indicating the regiment number, over a smaller text "I" indicating 1, the battalion number. 16.8mm diameter. This is a British regiment raised in 1755 for the French Indian Wars.
15141	1	button	bone	Part of a round, slightly concave bone button with four eye holes for attachment.
15151	1	button	bone	Part of a round button with a depression in the centre where four eye holes for attachment are drilled.
17540	11	smoking pipe	white ball clay	Light thermal alteration.
17541	5	smoking pipe	white ball clay	
17542	1	button	brass	Flat disc button with Alpha-shaped wire eye attachment. 12.2mm diameter.
17543	1	mortar fragment	lime	
<b>Quadrant Sub-total - 152</b>				
<b>Feature Sub-total - 152</b>				
<b>Unit Sub-total - 152</b>				
<b>Unit: 512-203</b>				
<b>Feature:</b>				
<b>Quadrant:</b>				
12980	56	window glass	glass	Light green with patina.
12981	20	container, liquor	glass	Dark green with patina.
12982	12	container, unidentifiable	glass	Colourless.
12983	1	stemmed glass, drinking	glass	Plain, conical foot formation. Colourless.
12984	3	container, liquor	glass	Thermally altered. Dark green.
17520	2	smoking pipe	white ball clay	Light thermal alteration.
17521	1	smoking pipe	white ball clay	Decorated with moulding. A thin band below the rim has short vertical fluting. Motif on the rest of the bowl body is unidentifiable.
17522	6	smoking pipe	white ball clay	
17523	1	button	bone	Round, slightly concave with four eye holes for attachment. 15.1mm diameter.
17524	1	button	bone	Round, slightly concave with four eye holes for attachment. 15mm diameter.
17525	1	button	bone	Round button with depression in centre where eye holes for attachment are placed.
17526	1	button	bone	Round button with depression in centre where eye holes for attachment are placed.
17527	1	tack	brass	Semi-dome tack with square wrought shank. 10mm diameter.
17528	1	shot	lead	Complete lead shot with visible mould seam and break. No visible strike mark. 3/8" diameter.
17529	1	brooch	brass	Brass sheet moulded with a floral geometric pattern and cut into a clover shape. Back still has two thin shanks for attachment.
17530	1	mortar fragment	lime	
<b>Quadrant Sub-total - 109</b>				

## Non-ceramic Artifact Inventory

### The Butler Site (AhGs-18)

Cat#	Qty	Type	Material	Comments
<i>Feature Sub-total - 109</i>				
<i>Unit Sub-total - 109</i>				
<b>Unit:</b> 512-202				
<b>Feature:</b>				
<b>Quadrant:</b>				
12970	63	window glass	glass	Light green with patina.
12971	11	container, unidentifiable	glass	Colourless.
12972	6	container, liquor	glass	Dark green with patina.
12973	1	container, liquor	glass	Flat topped lip. Straight side profile. Dark green with patina.
12974	1	container, unidentifiable	glass	Smooth, plain rim. Colourless.
12975	1	container, unidentifiable	glass	Smooth, plain rim. Colourless.
12976	1	container, unidentifiable	glass	Smooth, plain rim. Colourless.
12977	11	unidentified	glass	Thermally altered.
17510	6	smoking pipe	white ball clay	
17511	1	button	bone	Round, slightly concave with four eye holes for attachment. 15mm diameter.
17512	1	button	bone	Round, slightly concave with four eye holes for attachment. 15mm diameter.
17513	1	button	brass	Flat disc button with Alpha-shaped wire eye. 14.5mm diameter.
17514	1	shot	lead	Lead shot with flat strike mark. 1/4" diameter.
17515	1	button	glass	Thermally altered. Circular, white, glass button.
17516	1	brick	clay	A piece of a red brick.
<i>Quadrant Sub-total - 107</i>				
<i>Feature Sub-total - 107</i>				
<i>Unit Sub-total - 107</i>				
<b>Unit:</b> 512-201				
<b>Feature:</b>				
<b>Quadrant:</b>				
12960	38	window glass	glass	Light green with patina.
12961	5	container, unidentifiable	glass	Colourless.
12962	1	container, unidentifiable	glass	Smooth, plain rim.
12963	1	container, unidentifiable	glass	Aqua.
12964	6	container, liquor	glass	Dark green with patina.
12965	1	container, liquor	glass	V-shaped lip with down-tooled string rim. Dark green with patina.
12966	2	unidentified	glass	Thermally altered.
17500	3	smoking pipe	white ball clay	Light thermal alteration.
17501	1	smoking pipe	white ball clay	
17502	1	button	pewter	Flat disc with wire eye attachment placed in a shank. 23mm diameter.
17503	1	button	pewter	Round convex button with thick wire eye attachment and a mould seam on the back. 11.6mm diameter.
17504	1	button	pewter	Flat disc with concave back and Alpha-shaped wire eye attachment in a shank. 15.4mm diameter.
17505	1	button	metal, cuprous	Two-piece copper casing around an unidentifiable core. Eye attachment is missing. 24mm diameter. Button is slightly bent.
17506	2	mortar fragment	lime	

## Non-ceramic Artifact Inventory

### The Butler Site (AhGs-18)

Cat#	Qty	Type	Material	Comments
17507	1	brick	clay	Part of a red clay brick.
17508	1	knife, table	metal, ferrous	Knife blade with serration in the centre part and a rounded tip.
17509	1	door handle	metal, ferrous	Push tab of a door handle.
<b>Quadrant Sub-total - 67</b>				
<b>Feature Sub-total - 67</b>				
<b>Unit Sub-total - 67</b>				
<b>Unit: 511-213</b>				
<b>Feature:</b>				
<b>Quadrant:</b>				
12950	13	window glass	glass	Light green with patina.
12951	2	container, liquor	glass	Dark green with patina.
12952	5	container, unidentifiable	glass	Colourless.
12953	2	unidentified	glass	Thermally altered.
17490	3	smoking pipe	white ball clay	Slight thermal alteration.
17491	2	smoking pipe	white ball clay	Slight thermal alteration.
17492	1	musket ball	lead	Lead musket ball with flat strike mark and a scarred surface from impact. 9/16" diameter.
<b>Quadrant Sub-total - 28</b>				
<b>Feature Sub-total - 28</b>				
<b>Unit Sub-total - 28</b>				
<b>Unit: 511-212</b>				
<b>Feature:</b>				
<b>Quadrant:</b>				
12940	3	window glass	glass	Light green with patina.
12941	2	unidentified	glass	Thermally altered.
17480	4	smoking pipe	white ball clay	Slight thermal alteration.
17481	1	button	bone	Round, slightly concave bone button with four eye holes for attachment. 15mm diameter.
<b>Quadrant Sub-total - 10</b>				
<b>Feature Sub-total - 10</b>				
<b>Unit Sub-total - 10</b>				
<b>Unit: 511-211</b>				
<b>Feature:</b>				
<b>Quadrant:</b>				
12930	9	window glass	glass	Light green with patina.
12931	1	container, liquor	glass	Thermally altered.
17470	1	smoking pipe	white ball clay	Slight thermal alteration.
17471	1	smoking pipe	white ball clay	
17472	1	smoking pipe	white ball clay	Impressed serif letter "D".
<b>Quadrant Sub-total - 13</b>				
<b>Feature Sub-total - 13</b>				
<b>Unit Sub-total - 13</b>				
<b>Unit: 511-210</b>				
<b>Feature:</b>				
<b>Quadrant:</b>				
12920	11	window glass	glass	Light green with patina.
12921	3	container, unidentifiable	glass	Colourless.
12922	1	container, liquor	glass	Dark green with patina.
12923	1	unidentified	glass	Thermally altered. Colourless.

## Non-ceramic Artifact Inventory

### The Butler Site (AhGs-18)

Cat#	Qty	Type	Material	Comments
15139	1	button	bone	Thermally altered. Part of a round, slightly concave bone button with four eye holes for attachment.
17460	1	smoking pipe	white ball clay	Slight thermal alteration.
17461	1	smoking pipe	white ball clay	Partial impressed serif style "T" and full "D" initials.
17462	1	shot	lead	Lead shot with visible mould seam and strike mark. One gash on surface. 5/16" diameter.
<b>Quadrant Sub-total - 20</b>				
<b>Feature Sub-total - 20</b>				
<b>Unit Sub-total - 20</b>				
<b>Unit: 511-209</b>				
<b>Feature:</b>				
<b>Quadrant:</b>				
12910	3	container, liquor	glass	Dark green with patina.
12911	1	container, unidentifiable	glass	Colourless.
17450	7	smoking pipe	white ball clay	Slight thermal alteration.
17451	1	dress hook	brass	
17452	1	cufflink	metal, cuprous	Oval shaped cufflink with incised four pointed star embellished with four rays in centre. Small wire eye attachment on the back. 18.3mm length x 12.4mm width.
17453	1	tack	brass	Semi-dome brass tack with square wrought shank. 10.2mm diameter.
17454	1	button	brass	Semi-domed button with missing wire eye attachment. 11.4mm dome diameter.
<b>Quadrant Sub-total - 15</b>				
<b>Feature Sub-total - 15</b>				
<b>Unit Sub-total - 15</b>				
<b>Unit: 511-208</b>				
<b>Feature:</b>				
<b>Quadrant:</b>				
12900	34	window glass	glass	Light green with patina.
12901	2	container, liquor	glass	Dark green with patina.
12902	1	container, unidentifiable	glass	Smooth, plain rim. Colourless.
12903	6	container, unidentifiable	glass	Colourless.
12904	4	unidentified	glass	Thermally altered.
17440	13	smoking pipe	white ball clay	Slight thermal alteration.
17441	1	smoking pipe	white ball clay	Slight thermal alteration.
17442	1	cutlery, handle	bone	Part of a bone handle scale for cutlery with incised cross-hatching.
<b>Quadrant Sub-total - 62</b>				
<b>Feature Sub-total - 62</b>				
<b>Unit Sub-total - 62</b>				
<b>Unit: 511-207</b>				
<b>Feature:</b>				
<b>Quadrant:</b>				
12890	39	window glass	glass	Light green with patina.
12891	10	container, unidentifiable	glass	Colourless.
12892	1	tableware	glass	Moulded facets on exterior. Shape of facets is unidentifiable. Colourless.
12893	1	container, unidentifiable	glass	Smooth, plain rim.
12894	3	container, liquor	glass	Dark green with patina.

## Non-ceramic Artifact Inventory

### The Butler Site (AhGs-18)

Cat#	Qty	Type	Material	Comments
12895	2	container, unidentifiable	glass	Light green.
12896	8	container, unidentifiable	glass	Thermally altered.
17430	6	smoking pipe	white ball clay	
17431	5	smoking pipe	white ball clay	Slight thermal alteration.
17432	1	smoking pipe	white ball clay	Part of an impressed cartouche on the edge of the piece.
17433	1	smoking pipe	white ball clay	Part of an impressed serif letter "T".
17434	2	smoking pipe	white ball clay	Two sherds mend together. Impressed rope cartouche with serif letter "T" and partial letter "D" inside. Above and below the initials are geometric flourishes.
17435	1	smoking pipe	white ball clay	Partial spur shows that there are raised initials on either side.
17436	1	smoking pipe	white ball clay	Raised initials on either side of spur; "T" on the left side and "D" on the right side.
17437	2	smoking pipe	white ball clay	Two sherds mend together. Partial bowl and stem with shank-bowl joint and spur. Spur has raised initials on either side; "T" on left side and "D" on the right side.
17438	1	button	bone	Part of a round, slightly concave bone button with one eye hole drilled into it.
<b>Quadrant Sub-total - 84</b>				
<b>Feature Sub-total - 84</b>				
<b>Unit Sub-total - 84</b>				
<b>Unit: 511-206</b>				
<b>Feature:</b>				
<b>Quadrant:</b>				
12880	46	window glass	glass	Light green with patina.
12881	2	container, liquor	glass	Dark green with heavy patina.
12882	6	container, unidentifiable	glass	Colourless.
12883	1	container, unidentifiable	glass	Smooth, plain rim.
12884	1	container, unidentifiable	glass	Smooth, plain rim. Colourless.
12885	1	unidentified	glass	Moulded hexagonal base for a stemware. Solid base. Colourless. Possibly a candlestick holder.
12886	7	unidentified	glass	Thermally altered.
17420	1	smoking pipe	white ball clay	
17421	2	smoking pipe	white ball clay	
17422	1	smoking pipe	white ball clay	Stem with spur. Spur has raised initials "T" on left side and "D" on right side.
17423	1	smoking pipe	white ball clay	Slight thermal alteration.
17424	1	button	bone	Round, slightly concave bone button with four eye holes for attachment. 15.1mm diameter.
17425	1	button	pewter	Metal button cover resembling a doughnut with a concave centre. This shell wraps around the sides but does not fully cover the back. A bone core which would have provided attachment via sew-through eyes has not survived. 19mm diameter.
<b>Quadrant Sub-total - 71</b>				
<b>Feature Sub-total - 71</b>				
<b>Unit Sub-total - 71</b>				
<b>Unit: 511-205</b>				
<b>Feature:</b>				
<b>Quadrant:</b>				
12870	4	window glass	glass	Light green with patina.

## Non-ceramic Artifact Inventory

### The Butler Site (AhGs-18)

Cat#	Qty	Type	Material	Comments
12871	1	unidentified	glass	Thermally altered.
15126	1	button	bone	Fragment of round button with central depression where eye holes for attachment would be located.

**Quadrant Sub-total -** 6

**Feature Sub-total -** 6

**Unit Sub-total -** 6

**Unit:** 511-204

**Feature:**

**Quadrant:**

12860	78	window glass	glass	Light green with patina.
12861	10	container, unidentifiable	glass	Colourless.
12862	20	container, liquor	glass	Dark green with patina.
12863	10	unidentified	glass	Thermally altered.
12864	1	stemmed glass, drinking	glass	Folded, conical foot formation. Colourless. Thermally altered.
15061	1	coin	copper	Worn and corroding copper coin with a profile portrait of George III facing to the right. Visible inscription around the edge: "G_____/III/REX". Reverse shows a seated Britannia facing left and the inscribed year "1788" below her. Visible inscription around the edge: "[BRITAN] [NIA]". 27.1mm diameter.
17400	13	smoking pipe	white ball clay	
17401	5	smoking pipe	white ball clay	
17402	1	smoking pipe	white ball clay	Thermally altered. Bowl sherd is impressed with a leaf pattern.
17403	1	smoking pipe	white ball clay	Part of an impressed rope cartouche with partial initial "M" within it.
17404	1	smoking pipe	white ball clay	Stem with spur. Spur has raised initials "T" on left side and "D" on the right side.
17405	1	button	metal, cuprous	Copper alloy. Flat disc button with missing wire eye attachment. 21.5mm diameter.
17406	1	button	pewter	Flat disc with a piece broken off. Ferrous wire eye attachment is bent and positioned in a cone. 18.45mm diameter.
17407	1	button	pewter	Thermally altered and broken flat disc button with raised legend: "BUTLERS/RANGERS" across centre. Missing wire eye attachment but cone for its setting is still in place.
17408	1	button	pewter	Flat disc with stamped design of a starburst capped with a crown and the initials "GR" in the centre. The legend around the edge of the button reads: "ROYAL/CANADIAN/VOLUNTEERS". Ferrous wire eye attachment placed within a cone has been bent. Button itself also has one edge bent. 20mm diameter.
17409	1	button	indeterminate	Thermally altered. Covered with soot. Flat disc button missing its eye attachment. 13.55mm diameter.
17410	1	button	bone	Part of a round, slightly concave button with four eye holes for attachment.

**Quadrant Sub-total -** 147

**Feature Sub-total -** 147

**Unit Sub-total -** 147

**Unit:** 511-203

**Feature:**

## Non-ceramic Artifact Inventory

### The Butler Site (AhGs-18)

Cat#	Qty	Type	Material	Comments
<b>Quadrant:</b>				
12850	79	window glass	glass	Light green with patina.
12851	23	container, unidentifiable	glass	Colourless.
12852	2	container, unidentifiable	glass	Light green.
12853	1	container, unidentifiable	glass	Smooth, plain rim. Colourless.
12854	1	container, unidentifiable	glass	Bulbous, conical and possibly domed foot formation. Colourless.
12855	16	container, liquor	glass	Dark green with heavy patina.
12856	1	container, liquor	glass	V-shaped lip with down-tooled string rim. Dark green with heavy patina.
12857	11	unidentified	glass	Thermally altered.
15065	1	button	bone	Slightly concave round button with four holes for attachment. 15.3mm diameter.
15108	1	button	bone	Fragment of a round, slightly concave bone button with four eye holes for attachment.
17380	12	smoking pipe	white ball clay	Slight thermal alteration.
17381	1	smoking pipe	white ball clay	
17382	3	smoking pipe	white ball clay	Slight thermal alteration.
17383	1	smoking pipe	white ball clay	Moulded decoration. Fluting?
17384	1	button	pewter	Convex button with drilled peg shank eye attachment. 12.3mm diameter.
17385	1	button	brass	Flat disc button with drilled eye in a peg shank attachment. 14.6mm diameter. Thermal alteration.
17386	1	button	metal, cuprous	Intricately moulded button. Central knob from which spokes radiate with cut-outs between each, and completed with an external band of large beads. The larger beads are interwoven with a smaller and finer chain of beading. Alpha-shaped wire eye attachment embedded into the back of the centre knob. 21.6mm diameter. One part of the button is bent.
17387	1	straight pin	brass	Bent straight pin.
17388	1	teaspoon	silver	Small silver teaspoon bowl with the moulded join where the handle would've been forged.
17389	1	unidentified	metal, composite	A thin oval attachment from a gun? Two attachment pegs on interior side. Lead alloy.
17390	1	slate tablet	slate	
<b>Quadrant Sub-total - 160</b>				
<b>Feature Sub-total - 160</b>				
<b>Unit Sub-total - 160</b>				
<b>Unit: 511-202</b>				
<b>Feature:</b>				
<b>Quadrant:</b>				
12840	84	window glass	glass	Light green with patina.
12841	17	container, unidentifiable	glass	Colourless.
12842	17	container, liquor	glass	Dark green with patina.
12843	1	container, liquor	glass	Down-tooled string rim. Lip has been broken off. Dark green with patina.
12844	1	lamp chimney	glass	Colourless.
12845	1	container, unidentifiable	glass	Smooth, plain rim.
12846	1	container, food	glass	Flanged rim. Folded out. Light green with patina.
12847	18	unidentified	glass	Thermally altered.

## Non-ceramic Artifact Inventory

### The Butler Site (AhGs-18)

Cat#	Qty	Type	Material	Comments
12848	2	container, liquor	glass	Dark green with heavy patina. Square body with slightly recessed body panels. Base is concave with embossed X's on exterior. Matches but does not mend with Cat.13655.
14973	1	button	pewter	Flat disk 16.5 mm diam. with raised script letters "BUTLERS/RANGERS". Ferrous eye attachment is encased in a corroded clump of metal.
14982	1	button	pewter	Flat disc pewter button with ferrous drilled eye shank. 23.2mm diameter.
14998	1	button	pewter	Flat disc with concave back. Pewter. Missing eye attachment. 12.3mm diameter.
15019	1	button	pewter	Plain pewter disc button with ferrous eye attachment. 23mm diameter.
15048	1	button	pewter	Flat disc button with Alpha-shaped ferrous wire attachment in a cone. Part of circumference has a cut on the edge. 15.3mm diameter.
15049	1	button	brass	Silver plated brass flat disc button with missing eye attachment. 18.7mm diameter. The word "PLATED" is impressed on the back around the missing eye attachment base.
15113	1	button	bone	Round blank button with single hole eye attachment. One side has not been refined after manufacture from the bone. 13mm diameter.
15148	1	button	bone	Round, slightly concave bone button with four eye holes for attachment. 15.4mm diameter.
15187	1	shot	lead	Complete lead buck shot with indented strike mark. 5/16" diameter.
17370	8	smoking pipe	white ball clay	Slight thermal alteration.
17371	2	smoking pipe	white ball clay	
17372	1	smoking pipe	white ball clay	Decorated with part of a moulded cartouche?
17373	1	smoking pipe	white ball clay	Decorated with part of an impressed cartouche.
17374	1	button	bone	Half of a bone blank button with single eye hole in centre. 13mm diameter.
17375	1	button	bone	Part of a round, slightly concave button with four eye holes for attachment.
17376	1	gunflint	chert	A flake from a honey brown gunflint.
17377	1	mortar fragment	lime	
<b>Quadrant Sub-total - 167</b>				
<b>Feature Sub-total - 167</b>				
<b>Unit Sub-total - 167</b>				
<b>Unit: 511-200</b>				
<b>Feature:</b>				
<b>Quadrant:</b>				
12830	21	window glass	glass	Light green with patina.
12831	6	container, unidentifiable	glass	Colourless.
12832	5	container, liquor	glass	Dark green.
12833	3	unidentified	glass	Thermally altered.
17360	1	smoking pipe	white ball clay	
17361	1	smoking pipe	white ball clay	
17362	1	button	bone	Half of a round, slightly concave bone button with four eye holes for attachment.
17363	1	shot	lead	Complete lead shot with marred surface and flat strike mark. 5/16" diameter.



## Non-ceramic Artifact Inventory

### The Butler Site (AhGs-18)

Cat#	Qty	Type	Material	Comments
17364	1	cufflink	brass	Oval cufflink with impressed border of oak leaves around the edge. One wire eye attachment on the back.
17365	1	plate	brass	U-shaped brass plate with three drilled holes across the top. It is slightly convex and has been bent or cut.
<i>Quadrant Sub-total - 41</i>				
<i>Feature Sub-total - 41</i>				
<i>Unit Sub-total - 41</i>				
<b>Unit:</b> 510-225				
<b>Feature:</b>				
<b>Quadrant:</b>				
12820	1	container, liquor	glass	Dark green.
17350	1	smoking pipe	white ball clay	Part of an impressed cartouche. Spur has raised initials, "T" on left side and "D" on the right side.
17351	1	smoking pipe	white ball clay	
<i>Quadrant Sub-total - 3</i>				
<i>Feature Sub-total - 3</i>				
<i>Unit Sub-total - 3</i>				
<b>Unit:</b> 510-220				
<b>Feature:</b>				
<b>Quadrant:</b>				
12810	8	window glass	glass	Light green with patina.
12811	3	container, liquor	glass	Dark green with patina.
12812	1	container, unidentifiable	glass	Colourless. Slightly concave base sherd.
12813	3	unidentified	glass	Thermally altered.
17340	2	smoking pipe	white ball clay	
17341	4	smoking pipe	white ball clay	Slight thermal alteration.
17342	1	smoking pipe	white ball clay	
17343	1	button	bone	Thermally altered. A quarter of a round bone button with a depression in the centre.
18894	1	gunflint	chert	Fragment of mottled light gray chert, cannot be determined if it's a blade or spall.
<i>Quadrant Sub-total - 24</i>				
<i>Feature Sub-total - 24</i>				
<i>Unit Sub-total - 24</i>				
<b>Unit:</b> 510-218				
<b>Feature:</b>				
<b>Quadrant:</b>				
17330	1	smoking pipe	white ball clay	
<i>Quadrant Sub-total - 1</i>				
<i>Feature Sub-total - 1</i>				
<i>Unit Sub-total - 1</i>				
<b>Unit:</b> 510-215				
<b>Feature:</b>				
<b>Quadrant:</b>				
12721	1	container, unidentifiable	glass	Smooth, plain rim. Colourless.
<i>Quadrant Sub-total - 1</i>				
<i>Feature Sub-total - 1</i>				
<i>Unit Sub-total - 1</i>				
<b>Unit:</b> 510-213				
<b>Feature:</b>				

## Non-ceramic Artifact Inventory

### The Butler Site (AhGs-18)

Cat#	Qty	Type	Material	Comments
<b>Quadrant:</b>				
12800	1	container, unidentifiable	glass	Colourless.
12801	1	container, unidentifiable	glass	Solarized (light amethyst).
<i>Quadrant Sub-total - 2</i>				
<i>Feature Sub-total - 2</i>				
<i>Unit Sub-total - 2</i>				
<b>Unit:</b> 510-212				
<b>Feature:</b>				
<b>Quadrant:</b>				
12790	8	window glass	glass	Light green with patina.
12791	1	tableware	glass	Press moulded exterior. Diamond relief pattern with many facets.
12792	1	stemmed glass, drinking	glass	Colourless. Cylindrical stem with base of bowl. Small mamelon protuberance at bottom of bowl.
12793	4	container, unidentifiable	glass	Thermally altered.
17320	3	smoking pipe	white ball clay	
17321	1	smoking pipe	white ball clay	Impressed rope cartouche with partial initials "T" and "D" in centre.
<i>Quadrant Sub-total - 18</i>				
<i>Feature Sub-total - 18</i>				
<i>Unit Sub-total - 18</i>				
<b>Unit:</b> 510-211				
<b>Feature:</b>				
<b>Quadrant:</b>				
12780	16	window glass	glass	Light green with patina.
12781	7	container, unidentifiable	glass	Colourless.
12782	2	container, liquor	glass	Thermally altered. Dark green with patina.
12783	3	container, unidentifiable	glass	Thermally altered.
15083	1	button	bone	Round, slightly concave button with four eye holes for attachment. 15.4mm diameter.
15084	1	button	bone	Round, slightly concave bone button with four eye holes for attachment. Button has been thermally altered and scratched. 15.4mm diameter.
17310	1	smoking pipe	white ball clay	Slight thermal alteration. Bowl has impressed cartouche with partial initial "T" and complete "D" inside. The spur has raised initials "T" on the left side and "D" on the right side.
17311	2	smoking pipe	white ball clay	
17312	1	button	pewter	Pewter disc button missing its eye attachment. 17.4mm diameter.
17313	1	button	pewter	Flat disc with raised legend across centre reading: "BUTLERS/RANGERS". 16.8mm diameter.
<i>Quadrant Sub-total - 35</i>				
<i>Feature Sub-total - 35</i>				
<i>Unit Sub-total - 35</i>				
<b>Unit:</b> 510-210				
<b>Feature:</b>				
<b>Quadrant:</b>				
12770	6	window glass	glass	Light green with patina.
12771	2	container, liquor	glass	Dark green with patina.
12772	2	container, unidentifiable	glass	Colourless.

## Non-ceramic Artifact Inventory

### The Butler Site (AhGs-18)

Cat#	Qty	Type	Material	Comments
12773	1	container, unidentifiable	glass	Flat topped, everted rim. Inner bore has a ground finish. Colourless.
12774	1	unidentified	glass	Thermally altered.
17300	1	button	bone	Round button with depression in centre into which the eye holes are placed.
17301	3	smoking pipe	white ball clay	
<b>Quadrant Sub-total - 16</b>				
<b>Feature Sub-total - 16</b>				
<b>Unit Sub-total - 16</b>				
<b>Unit: 510-209</b>				
<b>Feature:</b>				
<b>Quadrant:</b>				
12760	23	window glass	glass	Light green with patina.
12761	6	container, unidentifiable	glass	Colourless.
12762	1	stemmed glass, drinking	glass	Colourless. Conical foot with base of cylindrical stem.
12763	1	container, unidentifiable	glass	Smooth, plain rim. Colourless.
12764	9	container, liquor	glass	Dark green with heavy patina.
12765	16	unidentified	glass	Thermally altered.
17290	17	smoking pipe	white ball clay	Light thermal alteration.
17291	3	smoking pipe	white ball clay	
17292	1	button	bone	Thermally altered. Round button with centre depression where eye holes for attachment are placed.
17293	1	button	brass	Flat disc button with slightly concave back and wire eye attachment. 17mm diameter.
17294	1	button	pewter	Flat disc with raised legend across centre reading: "BUTLERS/RANGERS". Missing ferrous wire eye attachment which would have been set into a cone. 23.7mm diameter.
17295	1	musket ball	lead	Lead musket ball with mould break. 1 1/2" diameter.
<b>Quadrant Sub-total - 80</b>				
<b>Feature Sub-total - 80</b>				
<b>Unit Sub-total - 80</b>				
<b>Unit: 510-208</b>				
<b>Feature:</b>				
<b>Quadrant:</b>				
12750	10	window glass	glass	Light green with patina.
12751	2	container, liquor	glass	Dark green with patina.
12752	2	container, unidentifiable	glass	Colourless.
12753	3	unidentified	glass	Thermally altered.
17280	5	smoking pipe	white ball clay	Slight thermal alteration.
17281	1	button	pewter	Flat disc with raised legend across centre reading: "BUTLERS/RANGERS". Eye attachment is broken off base is rusting. 23mm diameter.
17282	1	button	metal, cuprous	Flat disc with convex back and broken wire eye attachment which would have been set into a cone. 23mm diameter.
<b>Quadrant Sub-total - 24</b>				
<b>Feature Sub-total - 24</b>				
<b>Unit Sub-total - 24</b>				
<b>Unit: 510-207</b>				
<b>Feature:</b>				

## Non-ceramic Artifact Inventory

### The Butler Site (AhGs-18)

Cat#	Qty	Type	Material	Comments
<b>Quadrant:</b>				
12740	36	window glass	glass	Light green with patina.
12741	11	container, unidentifiable	glass	Colourless.
12742	1	container, unidentifiable	glass	Smooth, plain rim.
12743	1	container, unidentifiable	glass	Oval facets on surface. Thermally altered. Colourless.
12744	2	container, liquor	glass	Dark green with patina.
12745	6	unidentified	glass	Thermally altered.
17270	7	smoking pipe	white ball clay	
17271	1	smoking pipe	white ball clay	Pipe bowl fragment with cartouche and serif style initials "T" and "D" within it. Spur is also on this sherd and has raised initials on either side of it; "T" on the left side and "D" on the right side.
17272	1	button	bone	Round, slightly concave bone button with four eye holes for attachment. 15mm diameter.
17273	1	gunflint	chert	Part of a reduced or broken gunflint. Dark brown flint.
<b>Quadrant Sub-total - 67</b>				
<b>Feature Sub-total - 67</b>				
<b>Unit Sub-total - 67</b>				
<b>Unit: 510-206</b>				
<b>Feature:</b>				
<b>Quadrant:</b>				
12730	42	window glass	glass	Light green with patina.
12731	2	container, unidentifiable	glass	Light green.
12732	6	container, liquor	glass	Dark green with patina.
12733	16	container, unidentifiable	glass	Colourless.
12734	8	unidentified	glass	Thermally altered.
17260	7	smoking pipe	white ball clay	
17261	1	smoking pipe	white ball clay	Slight thermal alteration.
17262	1	button	brass	Brass gilt flat disc button with wire eye attachment. 15mm diameter.
17263	1	button	brass	Flat disc button with concave back and ferrous wire eye attachment within a cone. 15.5mm diameter.
<b>Quadrant Sub-total - 84</b>				
<b>Feature Sub-total - 84</b>				
<b>Unit Sub-total - 84</b>				
<b>Unit: 510-205</b>				
<b>Feature:</b>				
<b>Quadrant:</b>				
12720	17	window glass	glass	Light green with patina.
12722	6	unidentified	glass	Thermally altered.
17250	4	smoking pipe	white ball clay	
<b>Quadrant Sub-total - 27</b>				
<b>Feature Sub-total - 27</b>				
<b>Unit Sub-total - 27</b>				
<b>Unit: 510-204</b>				
<b>Feature:</b>				
<b>Quadrant:</b>				
12710	61	window glass	glass	Light green with patina.
12711	7	container, liquor	glass	Dark green with patina.
12712	4	container, unidentifiable	glass	Aqua.

## Non-ceramic Artifact Inventory

### The Butler Site (AhGs-18)

Cat#	Qty	Type	Material	Comments
12713	1	container, unidentifiable	glass	Smooth, plain rim. Colourless.
12714	8	container, unidentifiable	glass	Colourless.
12715	8	unidentified	glass	Thermally altered.
17230	6	smoking pipe	white ball clay	
17231	5	smoking pipe	white ball clay	Thermal alteration.
17232	1	smoking pipe	white ball clay	Decorated with moulded fluting.
17233	1	button	pewter	Flat disc with missing eye attachment and a mould seam on the back. 14.2mm diameter.
17234	1	button	pewter	Flat disc button with concave back and drilled eye hole in a peg shank. 25mm diameter.
17235	1	button	brass	Flat disc with Alpha-shaped wire eye attachment. 11.3mm diameter.
17236	1	button	pewter	A piece of a pewter flat disc "BUTLERS/RANGERS" button. Wire eye attachment has been broken.
17237	1	button	bone	Bone blank button with a single eye hole for attachment. 11mm diameter.
17238	1	button	bone	Part of a round, slightly concave button with eye holes in centre for attachment.
17239	1	bale seal	lead	Lead bale seal disc with one part bent backwards. Centre seal has a raised legend which reads: "_ACKER"/"LONDON".
17240	1	unidentified	lead	A small strip of lead. Has a squared shape. Unidentifiable.
<b>Quadrant Sub-total - 109</b>				
<b>Feature Sub-total - 109</b>				
<b>Unit Sub-total - 109</b>				
<b>Unit: 510-203</b>				
<b>Feature:</b>				
<b>Quadrant:</b>				
12690	88	window glass	glass	Light green with patina.
12691	11	container, unidentifiable	glass	Colourless.
12692	17	container, liquor	glass	Dark green with patina.
12693	1	container, unidentifiable	glass	Round bulbous lip, from a flanged-style rim? Colourless.
12694	1	container, unidentifiable	glass	Smooth, plain rim.
12695	1	container, unidentifiable	glass	Smooth, plain rim.
12696	1	container, unidentifiable	glass	Colourless. Embossed lettering on exterior. Possible "O" and unidentifiable other letter.
12697	1	container, unidentifiable	glass	Round, slightly concave base. Colourless. No pontil mark evident on this sherd.
12698	1	container, unidentifiable	glass	Thermally altered. Square shaped body panel or base. Colourless.
12699	2	container, liquor	glass	Two sherds mend. Dark green with patina. V-shaped lip with down-tooled string rim. Large gap between lip and string rim.
12700	26	unidentified	glass	Thermally altered.
15051	1	cufflink	brass	Oval brass cufflink plate. Stamped/incised design is a sheaf of wheat tied with a ribbon. Eye or clasp attachment has been broken off the back. 15.9mm length x 11.6mm width. Matches Cat.15052.
15055	1	button	brass	Brass ring with a diameter of 25mm. Formed the structure for a cloth covered button.
17220	1	smoking pipe	white ball clay	

## Non-ceramic Artifact Inventory

### The Butler Site (AhGs-18)

Cat#	Qty	Type	Material	Comments
17221	13	smoking pipe	white ball clay	
17222	1	marble	glass	Aqua coloured glass marble. 14.5mm diameter.
17223	1	button	pewter	Pewter disc button with raised legend across the centre reading "BUTLERS/RANGERS". Ferrous wire eye attachment has broken and rusted on the back.
17224	1	unidentified	metal, ferrous	Wrought iron shank with folded end. Heavily rusted. Unidentified function.
17225	3	unidentified	brass	Thin, cut and bent brass sheet.
17226	2	mortar fragment	lime	
17227	1	brick	clay	Thermally altered red brick fragment.
<b>Quadrant Sub-total - 175</b>				
<b>Feature Sub-total - 175</b>				
<b>Unit Sub-total - 175</b>				
<b>Unit: 510-202</b>				
<b>Feature:</b>				
<b>Quadrant:</b>				
12680	55	window glass	glass	Light green with patina.
12681	14	container, unidentifiable	glass	Colourless.
12682	13	container, liquor	glass	Dark green with heavy patina.
12683	1	container, unidentifiable	glass	Smooth, plain rim. Colourless.
12684	1	container, unidentifiable	glass	Thick, smooth, plain rim. Colourless.
12685	1	container, unidentifiable	glass	Thermally altered. Colourless. Corner of a bottle?
12686	1	container, medicine	glass	Colourless with patina. Small, square base. Body panels could be slightly recessed.
12687	13	unidentified	glass	Thermally altered.
17210	7	smoking pipe	white ball clay	
17211	5	smoking pipe	white ball clay	
17212	1	smoking pipe	white ball clay	Decorated with moulded fluting.
17213	1	button	bone	Round button with depression in the centre where four eye holes are placed.
17214	2	mortar fragment	lime	
<b>Quadrant Sub-total - 115</b>				
<b>Feature Sub-total - 115</b>				
<b>Unit Sub-total - 115</b>				
<b>Unit: 510-200</b>				
<b>Feature:</b>				
<b>Quadrant:</b>				
05495	2	chamber pot	creamware	Rolled rim from a creamware chamber pot.
12660	40	window glass	glass	Light green with patina.
12661	10	container, unidentifiable	glass	Colourless.
12662	2	container, unidentifiable	glass	One sherd is thermally altered. Colourless glass. Flat base.
12663	1	container, unidentifiable	glass	Smooth, plain rim. Colourless.
12664	1	container, unidentifiable	glass	Smooth, plain rim. Colourless.
12665	1	container, unidentifiable	glass	Light green.
12666	1	container, unidentifiable	glass	Dark aqua green.
12667	11	container, liquor	glass	Dark green with patina.
12668	1	container, liquor	glass	Dark green with patina. V-shaped down-tooled string rim.
12669	5	unidentified	glass	Thermally altered.

## Non-ceramic Artifact Inventory

### The Butler Site (AhGs-18)

Cat#	Qty	Type	Material	Comments
14988	1	button	brass	Brass gilt disc button with an alpha-shaped brass eye attachment. Back also has a decorative disc with raised design and lettering around the eye attachment. Design is a circlet of flowers topped with a crown and the word "GILT" on the bottom.
17200	12	smoking pipe	white ball clay	
17201	5	smoking pipe	white ball clay	
17202	1	smoking pipe	white ball clay	
17203	1	smoking pipe	white ball clay	Impressed cartouche with the initial "D" inside.
17204	2	toothbrush	bone	Two fragments mend together. Broken handle from a toothbrush.
17205	1	gunflint	chert	Light grayish-brown gunflint. Spall form. 23.55mm length x 20.55mm width x 6.2mm width.
17206	2	plaster	plaster	Plaster fragments.
<b>Quadrant Sub-total - 100</b>				
<b>Feature Sub-total - 100</b>				
<b>Unit Sub-total - 100</b>				
<b>Unit: 510-199</b>				
<b>Feature:</b>				
<b>Quadrant:</b>				
12650	44	window glass	glass	Light green with patina.
12651	4	container, unidentifiable	glass	Colourless.
12652	4	container, liquor	glass	Dark green with patina.
12653	1	container, unidentifiable	glass	Thermally altered. Colourless. Possible medical vial.
12654	1	container, medicine	glass	Flanged rim. Light green.
12655	1	container, liquor	glass	Parabolic push up. Green.
12656	16	unidentified	glass	Thermally altered.
17190	1	smoking pipe	white ball clay	
17191	1	smoking pipe	white ball clay	
17192	1	smoking pipe	white ball clay	
17193	1	button	bone	Round button with depression in centre with four eye holes. 23mm diameter.
17194	1	button	bone	Round, slightly concave button with four eye holes for attachment. 15.3mm diameter.
17195	1	button	bone	Round, slightly concave button with four eye holes for attachment. 14.7mm diameter.
<b>Quadrant Sub-total - 77</b>				
<b>Feature Sub-total - 77</b>				
<b>Unit Sub-total - 77</b>				
<b>Unit: 510-198</b>				
<b>Feature:</b>				
<b>Quadrant:</b>				
12640	3	window glass	glass	Light green with patina.
12641	1	stemmed glass, drinking	glass	Plain, conical foot formation.
15009	1	button	pewter	Rusting pewter flat disc button with a drilled eye shank attachment. 21.8mm diameter.
17180	1	smoking pipe	white ball clay	
<b>Quadrant Sub-total - 6</b>				
<b>Feature Sub-total - 6</b>				
<b>Unit Sub-total - 6</b>				

## Non-ceramic Artifact Inventory

### The Butler Site (AhGs-18)

Cat#	Qty	Type	Material	Comments
<b>Unit:</b> 510-190				
<b>Feature:</b>				
<b>Quadrant:</b>				
12260	19	window glass	glass	Light green with patina.
12261	4	container, unidentifiable	glass	Colourless.
12262	3	container, liquor	glass	Dark green with patina.
12263	1	container, medicine	glass	Colourless body fragment with embossed letters. Partial "_HE_".
12264	3	unidentified	glass	Thermally altered.
17170	1	smoking pipe	white ball clay	
<i>Quadrant Sub-total - 31</i>				
<i>Feature Sub-total - 31</i>				
<i>Unit Sub-total - 31</i>				
<b>Unit:</b> 509-215				
<b>Feature:</b>				
<b>Quadrant:</b>				
12630	1	window glass	glass	Light green with patina.
12631	1	window glass	glass	Light green.
12632	1	container, liquor	glass	Dark green with heavy patina.
17160	3	smoking pipe	white ball clay	
<i>Quadrant Sub-total - 6</i>				
<i>Feature Sub-total - 6</i>				
<i>Unit Sub-total - 6</i>				
<b>Unit:</b> 509-214				
<b>Feature:</b>				
<b>Quadrant:</b>				
12620	8	window glass	glass	Light green with patina.
12621	1	container, unidentifiable	glass	Colourless.
12622	1	container, liquor	glass	Dark green with patina.
12623	1	unidentified	glass	Thermally altered.
17150	3	smoking pipe	white ball clay	
17151	1	button	metal, ferrous	Round metal button with concave centre and four eye holes for attachment. Heavily rusted. 18.6mm diameter.
<i>Quadrant Sub-total - 15</i>				
<i>Feature Sub-total - 15</i>				
<i>Unit Sub-total - 15</i>				
<b>Unit:</b> 509-212				
<b>Feature:</b>				
<b>Quadrant:</b>				
12600	29	window glass	glass	Light green with patina.
12601	7	container, unidentifiable	glass	Colourless.
12602	1	container, unidentifiable	glass	Smooth, plain rim.
12603	1	container, unidentifiable	glass	Smooth, plain rim.
12604	1	container, medicine	glass	Flanged rim. Colourless.
12605	1	container, unidentifiable	glass	Concave base with unfinished pontil mark. Colourless.
12606	6	container, liquor	glass	Dark green with patina.
12607	1	container, unidentifiable	glass	Light green.
12608	1	container, unidentifiable	glass	Dark aqua blue.
12609	9	unidentified	glass	Thermally altered.



## Non-ceramic Artifact Inventory

### The Butler Site (AhGs-18)

Cat#	Qty	Type	Material	Comments
17140	9	smoking pipe	white ball clay	
17141	3	smoking pipe	white ball clay	
17142	1	smoking pipe	white ball clay	Partial impressed rope cartouche.
17143	1	button	pewter	Flat disc button with broken ferrous wire eye attachment. 15.6mm diameter.
17144	1	button	bone	Bone blank button with single eye hole for attachment in the centre. 12.5mm diameter.
17145	1	bullet	lead	Unfired .22 calibre bullet.
17146	1	gunflint	chert	Broken dark gray gunflint. Spall form.
17147	1	gunflint	chert	
17148	1	gunflint	chert	Light grayish-brown spall form gunflint. 23.4mm length x 23mm width x 7.2mm width.
<b>Quadrant Sub-total - 76</b>				
<b>Feature Sub-total - 76</b>				
<b>Unit Sub-total - 76</b>				
<b>Unit: 509-211</b>				
<b>Feature:</b>				
<b>Quadrant:</b>				
12590	13	window glass	glass	Light green with patina.
12591	4	container, unidentifiable	glass	Colourless.
12592	1	container, liquor	glass	Dark green with patina.
12593	2	container, unidentifiable	glass	Thermally altered.
14979	1	button	metal, composite	Disc shaped button with moulded pattern consisting of an inner pinwheel pattern surrounded by an outer circle of vertical shoots of leaves (thistle?). Attachment is a drilled eye shank that was cast at the same time as the button. 17.1mm diameter.
15093	1	button	bone	Round, slightly concave bone button with four eye holes for attachment. 15.5mm diameter.
17130	3	smoking pipe	white ball clay	
17131	1	smoking pipe	white ball clay	
17132	1	smoking pipe	white ball clay	Impressed rope cartouche with partial initial "D" in the centre.
<b>Quadrant Sub-total - 27</b>				
<b>Feature Sub-total - 27</b>				
<b>Unit Sub-total - 27</b>				
<b>Unit: 509-210</b>				
<b>Feature:</b>				
<b>Quadrant:</b>				
12580	10	window glass	glass	Light green with patina.
12581	2	container, liquor	glass	Dark green with patina.
12582	1	unidentified	glass	Thermally altered.
17120	2	smoking pipe	white ball clay	
17121	2	fork	metal, ferrous	Shank and rat tail tang from a fork.
17122	1	musket ball	lead	Heavily pitted from striking. 9/16" diameter.
17123	1	aglet	metal, composite	Thin, conical copper alloy aglet with interior threading that has been modified with a pierced hole through its side. Possible re-use as an Aboriginal tinkler?

## Non-ceramic Artifact Inventory

### The Butler Site (AhGs-18)

Cat#	Qty	Type	Material	Comments
17124	1	doll	porcelain	A porcelain doll leg shaped like a boot. Top of leg is notched for attachment within a fabric body. Mould seam for the leg is visible along the back of the boot. Thermal alteration.
<b>Quadrant Sub-total - 20</b>				
<b>Feature Sub-total - 20</b>				
<b>Unit Sub-total - 20</b>				
<b>Unit: 509-209</b>				
<b>Feature:</b>				
<b>Quadrant:</b>				
12570	51	window glass	glass	Light green with patina.
12571	1	container, unidentifiable	glass	Smooth, plain rim.
12572	1	container, unidentifiable	glass	Smooth, plain rim.
12573	2	container, liquor	glass	Dark green with patina.
12574	1	stemmed glass, drinking	glass	Folded, conical foot formation.
12575	1	stopper	glass	Conical shank. Unidentifiable finial shape. Colourless.
12576	15	container, unidentifiable	glass	Colourless.
12577	1	container, liquor	glass	Amber brown modern beer bottle glass.
12578	5	unidentified	glass	Thermally altered.
15070	1	button	bone	Round, slightly concave button with four eye holes for attachment. Some trauma from scratching on surface. 15.7mm diameter.
15095	1	button	bone	Round, slightly concave bone button with four eye holes for attachment. 15.3mm diameter.
15105	1	button	bone	Fragment of a round button with a central depression where eye holes for attachment are located.
15106	1	button	bone	Part of a round button with central depression where eyes for attachment are located.
15155	1	button	bone	Half of a round blank button with a single eye hole in the centre for attachment. 18.1mm diameter.
17110	17	smoking pipe	white ball clay	Thermal alteration.
17111	3	smoking pipe	white ball clay	
17112	1	smoking pipe	white ball clay	Impressed rope cartouche with the initial "D" in the centre.
17113	1	smoking pipe	white ball clay	Thermal alteration. Part of stem and bowl with impressed cartouche and partial initial "T" and whole initial "D" within it. Spur has broken off this fragment.
17114	1	gunflint	chert	Grayish brown flint in spall form. Possible re-use as a fire flint as one side exhibits a concave edge.
<b>Quadrant Sub-total - 106</b>				
<b>Feature Sub-total - 106</b>				
<b>Unit Sub-total - 106</b>				
<b>Unit: 509-207</b>				
<b>Feature:</b>				
<b>Quadrant:</b>				
12560	23	window glass	glass	Light green with patina.
12561	9	container, unidentifiable	glass	Colourless.
12562	1	container, unidentifiable	glass	Aqua.
12563	4	container, liquor	glass	Dark green with heavy patina.
12564	3	unidentified	glass	Thermally altered.

## Non-ceramic Artifact Inventory

### The Butler Site (AhGs-18)

Cat#	Qty	Type	Material	Comments
15067	1	button	bone	Half of a round bone button. Recess in centre which contains the eye holes for attachment. Only two eye holes are extant. 23mm diameter.
17100	3	smoking pipe	white ball clay	
17101	1	smoking pipe	white ball clay	
17102	1	smoking pipe	white ball clay	
17103	1	button	pewter	Flat disc with raised pattern of a starburst topped with a crown and "GR" in the centre. The legend around the edge reads "ROYAL/CANADIAN/VOLUNTEERS". Eye attachment is broken. Button is heavily encrusted with dirt, mortar and rust. 18.2mm diameter.
17104	1	gunflint	chert	Chipped gunflint. Honey brown colour. Spall form. 27.7mm length x 22.5mm width x 6.5mm height.
<b>Quadrant Sub-total - 48</b>				
<b>Feature Sub-total - 48</b>				
<b>Unit Sub-total - 48</b>				
<b>Unit: 509-206</b>				
<b>Feature:</b>				
<b>Quadrant:</b>				
00533	1	gunflint	chert	Honey coloured flint, spall form, max width 20 mm, max thickness 6 mm, max length 27 mm.
12550	24	window glass	glass	Light green with patina.
12551	3	container, liquor	glass	Dark green with patina.
12552	1	container, unidentifiable	glass	Smooth, plain rim. Colourless.
12553	1	tableware	glass	Smooth, plain rim. Body has embossed geometric oval below rim.
12554	1	container, unidentifiable	glass	Aqua. Partial embossed letter on exterior?
12555	1	container, liquor	glass	V-shaped, down-tooled string rim. Dark green with heavy patina.
12556	1	unidentified	glass	Thermally altered. Aqua.
15054	1	glass jewel	glass	A pink multi-faceted pyradmidal diamond-cut glass "jewel". Unidentifiable as to what type of piece it may have been set in. Possible brooch, earrings or ring.
15060	1	unidentified	copper	Unidentified copper disc probably cut from a sheet. Resembles a coin but has a rectangular cut in the centre and on one side of the disc the letter "M" is inscribed both above and below the rectangular hole. Unidentifiable use or re-use. 21.4mm diameter.
17090	7	smoking pipe	white ball clay	
17091	1	button	brass	Flat disc button with wire eye attachment. 14.6mm diameter.
17092	1	button	bone	Half of a round, slightly concave bone button with four eye holes for attachment. 15.1mm diameter.
<b>Quadrant Sub-total - 44</b>				
<b>Feature Sub-total - 44</b>				
<b>Unit Sub-total - 44</b>				
<b>Unit: 509-205</b>				
<b>Feature:</b>				
<b>Quadrant:</b>				
12540	1	window glass	glass	Light green with patina.
12541	1	container, liquor	glass	Heavily patinized. Dark green.
12542	1	unidentified	glass	Thermally altered.

## Non-ceramic Artifact Inventory

### The Butler Site (AhGs-18)

Cat#	Qty	Type	Material	Comments
17080	4	smoking pipe	white ball clay	
17081	1	smoking pipe	white ball clay	
17082	1	button	bone	Half of a circular button with a depression in the centre where at least two eye holes for attachment are located.
17083	1	button	brass	Flat disc button with missing eye attachment. Impressed band of flowers with the word "GILT" around the eye attachment. 15.1mm diameter.
17084	1	button	pewter	Thermally altered. Flat disc button with missing eye attachment. Impressed band around the eye attachment with the word "BEST", any other parts of the legend have corroded away. 20.4mm diameter.
17085	1	shot	lead	Complete buck shot. 1/4" diameter.
<b>Quadrant Sub-total - 12</b>				
<b>Feature Sub-total - 12</b>				
<b>Unit Sub-total - 12</b>				
<b>Unit: 509-204</b>				
<b>Feature:</b>				
<b>Quadrant:</b>				
12530	47	window glass	glass	Light green with patina.
12531	9	container, liquor	glass	Dark green with patina.
12532	5	container, unidentifiable	glass	Colourless with patina.
12533	6	unidentified	glass	Thermally altered.
17070	7	smoking pipe	white ball clay	
17071	1	smoking pipe	white ball clay	
<b>Quadrant Sub-total - 75</b>				
<b>Feature Sub-total - 75</b>				
<b>Unit Sub-total - 75</b>				
<b>Unit: 509-203</b>				
<b>Feature:</b>				
<b>Quadrant:</b>				
15186	1	shot	lead	Complete lead buck shot with flat strike mark. 5/16" diameter.
17060	1	gunflint	chert	Part of a honey brown spall form gunflint.
<b>Quadrant Sub-total - 2</b>				
<b>Feature Sub-total - 2</b>				
<b>Unit Sub-total - 2</b>				
<b>Unit: 509-202</b>				
<b>Feature:</b>				
<b>Quadrant:</b>				
12520	51	window glass	glass	Light green with patina.
12521	9	container, liquor	glass	Dark green with patina.
12522	9	container, unidentifiable	glass	Colourless.
12523	2	container, unidentifiable	glass	Aqua blue.
12524	1	container, unidentifiable	glass	Light aqua green. Plain rim.
12525	1	container, unidentifiable	glass	Plain smooth rim. Colourless. Thermally altered.
12526	1	container, unidentifiable	glass	Light green.
12527	3	unidentified	glass	Thermally altered.
17050	6	smoking pipe	white ball clay	
17051	2	smoking pipe	white ball clay	
17052	1	button	pewter	Part of a flat disc button.

## Non-ceramic Artifact Inventory

### The Butler Site (AhGs-18)

Cat#	Qty	Type	Material	Comments
17053	1	button	bone	Part of a round, slightly concave button with four eye holes for attachment.
17054	3	mortar fragment	lime	
<b>Quadrant Sub-total - 90</b>				
<b>Feature Sub-total - 90</b>				
<b>Unit Sub-total - 90</b>				
<b>Unit: 509-201</b>				
<b>Feature:</b>				
<b>Quadrant:</b>				
12510	46	window glass	glass	Light green with patina.
12511	13	container, liquor	glass	Dark green with patina.
12512	9	container, unidentifiable	glass	Colourless.
12513	1	container, unidentifiable	glass	Corner of a bottle. Thick body. Colourless.
12514	1	tableware	glass	Slightly thermally altered. Oval facets on exterior.
12515	1	container, unidentifiable	glass	Light green.
12516	10	unidentified	glass	Thermally altered.
17030	5	smoking pipe	white ball clay	
17031	2	smoking pipe	white ball clay	
17032	1	button	bone	Part of a round, slightly concave button.
17033	1	button	brass	Flat disc button with Alpha-shaped wire eye attachment. 16.8mm diameter.
17034	1	tack	brass	Semi-domed tack missing its square wrought shank. 9.3mm dome diameter.
17035	1	unidentified	brass	Thin sheet of brass with repousse pattern - unidentifiable motif.
17036	1	strap hinge	metal, ferrous	Part of a decorative hardware strap hinge. Floral-geometric shape. One small ferrous screw at one end to provide attachment.
17037	3	gunflint	chert	Part of a gunflint body and two associated flakes. Honey brown colour.
17038	1	musket ball	lead	Lead musket ball with flat strike mark. Visible mould seam. 5/8" diameter.
17039	2	mortar fragment	lime	
17040	1	knife, table	metal, ferrous	Partial knife blade with visible thumbprint from the overlap between the forging of the blade to the bolster and the tang. The heel of the blade is almost vertical.
<b>Quadrant Sub-total - 100</b>				
<b>Feature Sub-total - 100</b>				
<b>Unit Sub-total - 100</b>				
<b>Unit: 509-199</b>				
<b>Feature:</b>				
<b>Quadrant:</b>				
12500	15	window glass	glass	Light green with patina.
12501	4	container, liquor	glass	Dark green with heavy patina.
12502	9	container, unidentifiable	glass	Colourless with patina.
12503	1	container, liquor	glass	Thermally altered. Dark green.
17020	4	smoking pipe	white ball clay	
17021	1	button	bone	Round, slightly concave bone button with four eye holes for attachment. 15.1mm diameter.
17022	1	comb	bone	A portion of a double sided bone comb. Most bristles are missing or broken.

## Non-ceramic Artifact Inventory

### The Butler Site (AhGs-18)

Cat#	Qty	Type	Material	Comments
17023	1	gunflint	chert	Grayish brown spall form gunflint. 25mm length x 21.5mm diameter x 9mm height.
17024	2	mortar fragment	lime	
<b>Quadrant Sub-total - 38</b>				
<b>Feature Sub-total - 38</b>				
<b>Unit Sub-total - 38</b>				
<b>Unit: 509-198</b>				
<b>Feature:</b>				
<b>Quadrant:</b>				
12490	8	window glass	glass	Light green with patina.
12491	2	container, unidentifiable	glass	Colourless.
17010	5	smoking pipe	white ball clay	
17011	1	smoking pipe	white ball clay	
17012	1	gunflint	chert	Almost complete honey brown gunflint. Spall form. 222.2mm length x 20.7 width x 6mm height.
<b>Quadrant Sub-total - 17</b>				
<b>Feature Sub-total - 17</b>				
<b>Unit Sub-total - 17</b>				
<b>Unit: 508-215</b>				
<b>Feature:</b>				
<b>Quadrant:</b>				
12480	7	window glass	glass	Light green with patina.
12481	1	container, unidentifiable	glass	Colourless. Squared side.
12482	1	container, liquor	glass	Dark green with heavy patina.
12483	1	container, medicine	glass	Press moulded milk glass with a continous threaded lip.
17000	4	smoking pipe	white ball clay	
17001	1	smoking pipe	white ball clay	
<b>Quadrant Sub-total - 15</b>				
<b>Feature Sub-total - 15</b>				
<b>Unit Sub-total - 15</b>				
<b>Unit: 508-214</b>				
<b>Feature:</b>				
<b>Quadrant:</b>				
12470	3	window glass	glass	Light green with patina.
16990	2	smoking pipe	white ball clay	Thermally altered.
16991	1	smoking pipe	white ball clay	
16992	1	smoking pipe	white ball clay	Thermal alteration. Impressed rope cartouche with floral geometric flourish inside.
16993	1	smoking pipe	white ball clay	
16994	1	button	pewter	Flat disck button with convex back. Ferrous wire eye attachment embedded in a cone. 17.4mm diameter.
16995	1	cutlery, handle	bone	Part of a bone handle tube for cutlery to be mounted into.
<b>Quadrant Sub-total - 10</b>				
<b>Feature Sub-total - 10</b>				
<b>Unit Sub-total - 10</b>				
<b>Unit: 508-212</b>				
<b>Feature:</b>				
<b>Quadrant:</b>				
12460	9	unidentified	glass	Thermally altered.
12461	22	window glass	glass	Light green with patina.

## Non-ceramic Artifact Inventory

### The Butler Site (AhGs-18)

Cat#	Qty	Type	Material	Comments
12462	11	container, unidentifiable	glass	Colourless.
12463	1	container, liquor	glass	Dark green.
12464	1	container, unidentifiable	glass	Aqua/light blue.
12465	1	tumbler	glass	Thermally altered. Colourless. Thick, slightly concave base. Small tumbler.
16980	4	smoking pipe	white ball clay	
16981	2	smoking pipe	white ball clay	
16982	1	gunflint	chert	Dark grayish-brown chert. Heavily reduced spall form. 20mm length x 18.6mm width x 8.5mm height.
16983	1	dress hook	metal, ferrous	Complete dress hook.
<b>Quadrant Sub-total - 53</b>				
<b>Feature Sub-total - 53</b>				
<b>Unit Sub-total - 53</b>				
<b>Unit: 508-211</b>				
<b>Feature:</b>				
<b>Quadrant:</b>				
12450	7	window glass	glass	Light green.
12451	1	container, unidentifiable	glass	Light green.
15157	1	button	bone	Round, slightly concave bone button with four eye holes for attachment. 15.2mm diameter.
16970	2	smoking pipe	white ball clay	
16971	1	button	bone	Round, slightly concave bone button with four eye holes for attachment.
<b>Quadrant Sub-total - 12</b>				
<b>Feature Sub-total - 12</b>				
<b>Unit Sub-total - 12</b>				
<b>Unit: 508-210</b>				
<b>Feature:</b>				
<b>Quadrant:</b>				
12440	12	window glass	glass	Light green with patina.
12441	1	container, liquor	glass	Dark green.
12442	2	container, unidentifiable	glass	Colourless.
12443	1	stemmed glass, drinking	glass	Folded, conical foot formation.
12444	3	unidentified	glass	Thermally altered.
16960	4	smoking pipe	white ball clay	
16961	1	smoking pipe	white ball clay	
16962	1	smoking pipe	white ball clay	Impressed rope cartouche with serif style "T" in centre.
16963	1	button	pewter	Flat disc button with missing wire eye attachment. Button is bent. 18.4mm diameter.
16964	1	button	brass	Silver plated flat disc button with missing wire eye attachment. Button has been struck and almost bent across the centre. 15.6mm diameter.
16965	1	button	pewter	Flat disc button with missing eye attachment. Thermally altered. 11.6mm diameter.
16966	1	gunflint	chert	Broken gunflint. Dark grayish-brown flint. Spall form?
16967	1	slate tablet	slate	
<b>Quadrant Sub-total - 30</b>				
<b>Feature Sub-total - 30</b>				
<b>Unit Sub-total - 30</b>				
<b>Unit: 508-209</b>				

## Non-ceramic Artifact Inventory

### The Butler Site (AhGs-18)

Cat#	Qty	Type	Material	Comments
<b>Feature:</b>				
<b>Quadrant:</b>				
00528	1	trigger guard	metal, cuprous	Incomplete. Form typical of Land Pattern musket 1720-1790. Resembles example in "Collector's Illustrated Encyclopedia of the American Revolution" p.210 #5.
12430	2	window glass	glass	Light green with patina.
12431	3	container, unidentifiable	glass	Colourless.
12432	2	container, liquor	glass	Dark green with patina.
12433	5	unidentified	glass	Thermally altered.
16950	10	smoking pipe	white ball clay	
16951	1	smoking pipe	white ball clay	
16952	1	button	bone	Round button with depression in the centre and four eye holes for attachment. The button has been discoloured to green probably due to being in close proximity to a decaying metal artifact. 16.5mm diameter.
16953	1	button	bone	Part of a round button with depression in the centre and four eye holes for attachment.
16954	1	musket ball	lead	Complete lead musket ball with two flat strike marks. 8/16" diameter.
16955	1	mortar fragment	lime	
16956	1	hinge	metal, ferrous	Broken arm of a hinge.
16957	1	stirrup	metal, ferrous	Metal frame of a stirrup. Heavily corroded.
<i>Quadrant Sub-total - 30</i>				
<i>Feature Sub-total - 30</i>				
<i>Unit Sub-total - 30</i>				
<b>Unit: 508-208</b>				
<b>Feature:</b>				
<b>Quadrant:</b>				
12420	15	window glass	glass	Light green with patina.
12421	7	container, unidentifiable	glass	Colourless.
12422	1	container, unidentifiable	glass	Aqua. Thick body.
12423	4	container, liquor	glass	Dark green with heavy patina.
12424	7	unidentified	glass	Thermally altered.
16940	10	smoking pipe	white ball clay	
16941	2	smoking pipe	white ball clay	
16942	1	slate tablet	slate	Bevelled edge on one side. Gray slate.
16943	1	slate pencil	slate	End of a slate pencil. It has been whittled.
16944	1	button	bone	Round button with depression in centre where four eye holes for attachment are situated. 22.9mm diameter.
16945	1	button	bone	Round button with depression in centre where four eye holes for attachment are situated. 22.7mm diameter.
16946	1	button	brass	Flat disc button with Omega-shaped wire eye attachment. Impressed legend around eye: "ORANGE/GILT" and "STANDARD/COLOUR". Front of disc may have had a design on it but it has corroded away.
<i>Quadrant Sub-total - 51</i>				
<i>Feature Sub-total - 51</i>				
<i>Unit Sub-total - 51</i>				
<b>Unit: 508-207</b>				
<b>Feature:</b>				
<b>Quadrant:</b>				



## Non-ceramic Artifact Inventory

### The Butler Site (AhGs-18)

Cat#	Qty	Type	Material	Comments
12410	46	window glass	glass	Light green with patina.
12411	10	container, unidentifiable	glass	Colourless.
12412	1	container, unidentifiable	glass	Smooth, plain rim. Colourless.
12413	1	container, medicine	glass	Colourless. Embossed lettering on exterior; an "E".
12414	6	container, liquor	glass	Dark green with patina.
12415	6	unidentified	glass	Thermally altered.
16920	5	smoking pipe	white ball clay	
16921	1	smoking pipe	white ball clay	Stem with spur and shank-bowl joint. Spur has raised initials on its sides; "T" on the left side and "D" on the right side.
16922	2	smoking pipe	white ball clay	
16923	1	smoking pipe	white ball clay	Raised moulding. Sunburst pattern.
16924	1	button	bone	Thermally altered. Large round, slightly concave bone button with four eye holes for attachment in the centre. 25mm diameter.
16925	1	button	pewter	Disc button with missing ferrous wire eye attachment. Worn down pattern of a starburst topped by a crown and the initials "GR" in the centre.
16926	1	gunflint	chert	Chip from a gunflint. Dark grayish brown chert.
16927	1	gunflint	chert	Chip off of a light brown gunflint.
16928	1	gunflint	chert	Light honey brown with white inclusions. Spall form. 25.6mm length x 24.2mm width x 7.7mm height.
16929	1	glass jewel	glass	Cobalt blue glass jewel. Circular with a multi-faceted surface and flattened back moulded to adhere to the inlay. 8mm diameter. From an earring, ring or brooch?
16930	1	uniform plate	brass	Part of a cast brass hunting horn, 1/8" thick and 2"+ wide. Rear hook is incomplete. Comprises part of a military shako or cap badge?
<b>Quadrant Sub-total - 86</b>				
<b>Feature Sub-total - 86</b>				
<b>Unit Sub-total - 86</b>				
<b>Unit: 508-206</b>				
<b>Feature:</b>				
<b>Quadrant:</b>				
12400	20	window glass	glass	Light green with patina.
12401	5	container, unidentifiable	glass	Colourless.
12402	1	container, liquor	glass	Dark green.
15156	1	button	bone	Part of a round, slightly concave bone button with four eye holes for attachment. 15.3mm diameter.
16910	6	smoking pipe	white ball clay	
16911	1	smoking pipe	white ball clay	
16912	1	gunflint	chert	Dark grayish-brown flint. Spall form. 26.6mm length x 20.35mm width x 7.6mm height.
<b>Quadrant Sub-total - 35</b>				
<b>Feature Sub-total - 35</b>				
<b>Unit Sub-total - 35</b>				
<b>Unit: 508-205</b>				
<b>Feature:</b>				
<b>Quadrant:</b>				
12390	27	window glass	glass	Light green with patina.
12391	5	container, unidentifiable	glass	Colourless.

## Non-ceramic Artifact Inventory

### The Butler Site (AhGs-18)

Cat#	Qty	Type	Material	Comments
12392	4	container, liquor	glass	Dark green with patina.
12393	1	stemmed glass, drinking	glass	Plain rim. Etched floral pattern between thin oval facets below the outer rim.
12394	7	unidentified	glass	Thermally altered.
16900	1	smoking pipe	white ball clay	
16901	1	mortar fragment	lime	
<b>Quadrant Sub-total - 46</b>				
<b>Feature Sub-total - 46</b>				
<b>Unit Sub-total - 46</b>				
<b>Unit: 508-204</b>				
<b>Feature:</b>				
<b>Quadrant:</b>				
12380	42	window glass	glass	Light green with patina.
12381	1	container, unidentifiable	glass	Light green.
12382	9	container, unidentifiable	glass	Colourless.
12383	2	container, liquor	glass	Dark green with patina.
12384	8	unidentified	glass	Thermally altered.
16890	4	smoking pipe	white ball clay	
16891	1	button	pewter	Flat disc button with missing wire eye attachment that would have been set in a cone. Button is bent and encrusted with dirt and mortar. 17.3mm diameter.
16892	2	smoking pipe	white ball clay	
16893	2	smoking pipe	white ball clay	Moulded decoration. Vines?
16894	1	tack	brass	Brass semi-domed tack with square wrought shank. 10mm diameter.
16895	1	marble	clay	Thermally altered. Gray clay marble. One small chip on surface. 15.3mm diameter.
16896	1	wampum	shell	Purple (quahog), cylindrical, wampum shell. 6mm long x 4mm width. Hole drilled down the centre length. TRADE ITEM.
16897	3	mortar fragment	lime	Mortar with plaster on a flattened side.
<b>Quadrant Sub-total - 77</b>				
<b>Feature Sub-total - 77</b>				
<b>Unit Sub-total - 77</b>				
<b>Unit: 508-203</b>				
<b>Feature:</b>				
<b>Quadrant:</b>				
12370	43	window glass	glass	Light green with patina.
12371	3	container, liquor	glass	Dark green with patina.
12372	1	stemmed glass, drinking	glass	Conical base. Colourless.
12373	2	container, unidentifiable	glass	Colourless.
12374	1	container, unidentifiable	glass	Smooth, plain rim.
12375	1	tableware	glass	Cut oval facets with geometric floral pattern on exterior. Matches but does not mend with Cat.12215 and Cat.12324. Probably a bowl.
12376	3	unidentified	glass	Thermally altered.
16880	1	smoking pipe	white ball clay	
16881	1	smoking pipe	white ball clay	

## Non-ceramic Artifact Inventory

### The Butler Site (AhGs-18)

Cat#	Qty	Type	Material	Comments
16882	1	unidentified	lead	Lead slag? This item appears to have a mould shape to a couple of it's edges but otherwise it is misshapen and broken.
16883	1	button	brass	Semi-domed silver plated brass button with an Alpha-shaped wire eye attachment. 12.6mm diameter.
16884	1	button	pewter	Flat disc with raised legend across centre reading "BUTLERS/RANGERS". Wire eye attachment is missing from the cone it was embedded into. 23.3mm diameter.
16885	1	button	pewter	Bent pewter button with a circlet of triangles around the edge and the initials "RCV" in centre. RCV = Royal Canadian Volunteers. Thick pewter Omega-shaped wire eye attachment on back and a seam where the button was moulded. 14.4mm diameter.

**Quadrant Sub-total -** 60

**Feature Sub-total -** 60

**Unit Sub-total -** 60

**Unit:** 508-202

**Feature:**

**Quadrant:**

12360	26	window glass	glass	Light green with patina.
12361	3	container, liquor	glass	Dark green with patina.
12362	2	container, unidentifiable	glass	Colourless.
12363	1	stemmed glass, drinking	glass	Plain, conical foot.
12364	1	container, unidentifiable	glass	Light green.
12365	7	unidentified	glass	Thermally altered.
16870	2	smoking pipe	white ball clay	
16871	2	smoking pipe	white ball clay	
16872	1	button	bone	Round, slightly concave button with four eye holes for attachment. 15.6mm diameter.
16873	1	button	pewter	Part of a flat disc button. Wire eye attachment is missing but the cone is still extant.

**Quadrant Sub-total -** 46

**Feature Sub-total -** 46

**Unit Sub-total -** 46

**Unit:** 508-201

**Feature:**

**Quadrant:**

12350	24	window glass	glass	Light green with patina.
12351	15	container, liquor	glass	Dark green with patina.
12352	4	container, unidentifiable	glass	Colourless.
12353	1	container, food	glass	Folded out flanged rim. Light green.
12354	1	stemmed glass, drinking	glass	Heptagonal faceted stem tapering downwards from the bowl. Colourless.
16860	5	smoking pipe	white ball clay	
16861	1	smoking pipe	white ball clay	Spur with raised initials, "T" on left side and "D" on right side.
16862	1	smoking pipe	white ball clay	Decorated bowl fragment. Band of vertical fluting below rim. Bowl has fluting below the rim band. Centre flute resembles a braid or leaves.

**Quadrant Sub-total -** 52

**Feature Sub-total -** 52

## Non-ceramic Artifact Inventory

### The Butler Site (AhGs-18)

Cat#	Qty	Type	Material	Comments
<i>Unit Sub-total -</i>		52		
<b>Unit:</b> 508-200				
<b>Feature:</b>				
<b>Quadrant:</b>				
12340	25	window glass	glass	Light green with patina.
12341	6	container, unidentifiable	glass	Colourless.
12342	6	container, liquor	glass	Dark green with patina.
12343	1	container, unidentifiable	glass	Colourless with a bit of a square corner on the edge of the sherd.
12344	8	unidentified	glass	Thermally altered.
16850	1	smoking pipe	white ball clay	
16851	1	smoking pipe	white ball clay	Stem fragment with spur. Spur has raised initials. "T" on left side and "D" on right side.
16852	1	slate tablet	slate	
16853	1	gunflint	chert	Dark brown chip from a gunflint.
16854	1	unidentified	lead	Part of a hinged piece of hardware. There appears to be a pin slot through the handle. The outside has a moulded linear design on it.
16855	1	button	pewter	Pewter disc with remnant brass gilt. Two holes have been hand drilled through the centre for attachment. One side appears to have a worn image of a tree? Almost resembling a pendant or a coin. 24.4mm diameter.
<i>Quadrant Sub-total -</i>		52		
<i>Feature Sub-total -</i>		52		
<i>Unit Sub-total -</i>		52		
<b>Unit:</b> 508-199				
<b>Feature:</b>				
<b>Quadrant:</b>				
12330	29	window glass	glass	Light green with patina.
12331	7	container, liquor	glass	Dark green with patina.
12332	3	container, unidentifiable	glass	Colourless with patina.
12333	2	stemmed glass, drinking	glass	Thermally altered. Cylindrical stem. Colourless.
12334	1	container, medicine	glass	Colourless square corner. Embossed lettering, unidentifiable word or pattern.
12335	1	container, liquor	glass	Dark green with patina.
12336	5	unidentified	glass	Thermally altered.
15063	1	coin	copper	Worn copper coin of unknown date. Coin is truncated along the portion of the coin that would contain the date. The obverse is a profile portrait of George III facing the right. The inscription around the edge reads "GEORGE III." "REX." The reverse shows a seated Britannia facing left. She holds a trident in her left hand and a seedling in her right hand. The shield leaning against her side is emblazoned with the British Union Flag. The inscription around the edge reads "BRITAN NIA". 27.2mm diameter.
16840	1	smoking pipe	white ball clay	
16841	1	smoking pipe	white ball clay	
16842	1	smoking pipe	white ball clay	
16843	1	smoking pipe	white ball clay	
<i>Quadrant Sub-total -</i>		53		
<i>Feature Sub-total -</i>		53		

## Non-ceramic Artifact Inventory

### The Butler Site (AhGs-18)

Cat#	Qty	Type	Material	Comments
<i>Unit Sub-total -</i>		53		
<b>Unit:</b> 508-198				
<b>Feature:</b>				
<b>Quadrant:</b>				
12320	33	window glass	glass	Light green with patina.
12321	5	container, liquor	glass	Dark green with patina.
12322	3	container, unidentifiable	glass	Colourless.
12323	1	container, liquor	glass	Thin. Smooth, plain rim.
12324	1	tableware	glass	Cut oval facets in a floral-geometric pattern on exterior surface. Matches but does not mend with Cat.12215 and Cat.12375. Probably a bowl.
12325	1	container, medicine	glass	Colourless. Embossed lettering on exterior. Letters are unidentifiable.
12326	1	tumbler	glass	Colourless glass. Thick, cylindrical base with shallow concave push up. Unfinished circular pontil mark on bottom. Small tumbler.
12327	2	unidentified	glass	Thermally altered.
16830	3	smoking pipe	white ball clay	
16831	1	smoking pipe	white ball clay	
<i>Quadrant Sub-total -</i>		51		
<i>Feature Sub-total -</i>		51		
<i>Unit Sub-total -</i>		51		
<b>Unit:</b> 507-220				
<b>Feature:</b>				
<b>Quadrant:</b>				
16820	1	smoking pipe	white ball clay	
<i>Quadrant Sub-total -</i>		1		
<i>Feature Sub-total -</i>		1		
<i>Unit Sub-total -</i>		1		
<b>Unit:</b> 507-215				
<b>Feature:</b>				
<b>Quadrant:</b>				
12310	4	window glass	glass	Light green with patina.
12311	5	container, unidentifiable	glass	Colourless.
12312	3	container, liquor	glass	Dark green with patina.
16810	2	smoking pipe	white ball clay	
16811	1	smoking pipe	white ball clay	
16812	1	button	bone	Round, slightly concave bone button with four eye holes for attachment. 15.3mm diameter.
16813	1	button	bone	Round, slightly concave bone button with four eye holes for attachment. 15mm diameter.
<i>Quadrant Sub-total -</i>		17		
<i>Feature Sub-total -</i>		17		
<i>Unit Sub-total -</i>		17		
<b>Unit:</b> 507-214				
<b>Feature:</b>				
<b>Quadrant:</b>				
12300	22	window glass	glass	Light green with patina.
12301	1	container, liquor	glass	Dark green with patina.
12302	1	container, unidentifiable	glass	Aqua.

## Non-ceramic Artifact Inventory

### The Butler Site (AhGs-18)

Cat#	Qty	Type	Material	Comments
12303	6	container, unidentifiable	glass	Colourless.
12304	5	unidentified	glass	Thermally altered.
16800	9	smoking pipe	white ball clay	
16801	1	smoking pipe	white ball clay	Shank-bowl joint with spur. Spur has raised initials on either side. "T" on left side and "D" on the right side.
16802	3	smoking pipe	white ball clay	
<b>Quadrant Sub-total - 48</b>				
<b>Feature Sub-total - 48</b>				
<b>Unit Sub-total - 48</b>				
<b>Unit: 507-210</b>				
<b>Feature:</b>				
<b>Quadrant:</b>				
12290	3	unidentified	glass	Thermally altered.
16790	6	smoking pipe	white ball clay	
16791	1	smoking pipe	white ball clay	Glazed brown.
16792	1	smoking pipe	white ball clay	Stem with spur. Spur has raised initials on either side. "T" on left side and "D" on right side. Thermally altered.
16793	1	smoking pipe	white ball clay	
16794	1	button	bone	Part of a round button with central depression where at least two eye holes are placed.
16795	1	button	pewter	Thermally altered. Flat disc button with ferrous wire eye attachment placed within a cone. 13.6mm diameter.
16796	1	ear ring	brass	Almost complete brass hoop earring. 15mm diameter.
16797	1	dress hook	metal, ferrous	Part of an attachment loop from a dress or clothing hook. Heavily rusted.
16798	1	tack	brass	Small brass semi-domed tack with square wrought shank. 10mm diameter.
16799	1	button	brass	Hollow metal button with an eye attachment. Button has been crushed.
<b>Quadrant Sub-total - 18</b>				
<b>Feature Sub-total - 18</b>				
<b>Unit Sub-total - 18</b>				
<b>Unit: 507-209</b>				
<b>Feature:</b>				
<b>Quadrant:</b>				
12280	2	window glass	glass	Light green with patina.
16780	1	smoking pipe	white ball clay	Part of the shank-bowl joint with stem. Stem has raised initials on either side - "T" on left side, "D" on right side.
16781	1	smoking pipe	white ball clay	
<b>Quadrant Sub-total - 4</b>				
<b>Feature Sub-total - 4</b>				
<b>Unit Sub-total - 4</b>				
<b>Unit: 507-208</b>				
<b>Feature:</b>				
<b>Quadrant:</b>				
12270	53	window glass	glass	Light green with patina.
12271	15	container, unidentifiable	glass	Colourless.
12272	1	container, unidentifiable	glass	Moulded fluting on exterior. Aqua.
12273	2	container, other	glass	Thermally altered. Colourless.
12274	2	container, unidentifiable	glass	Colourless. Smooth, plain rim.

## Non-ceramic Artifact Inventory

### The Butler Site (AhGs-18)

Cat#	Qty	Type	Material	Comments
12275	1	container, unidentifiable	glass	Plain, smooth rim.
12276	11	container, liquor	glass	Dark green with patina.
12277	22	unidentified	glass	Thermally altered.
12281	1	container, unidentifiable	glass	Plain, smooth rim.
12282	2	unidentified	glass	Thermally altered.
16770	17	smoking pipe	white ball clay	
16771	1	smoking pipe	white ball clay	Impressed rope cartouche with serif font "T" and "D". Part of the stem and spur are still on this piece and there is raised lettering on the spur. "T" is on the left side and "D" is on the right side.
16772	1	button	bone	Part of a round, slightly concave bone button with four eye holes for attachment.
16773	1	tack	brass	Brass semi-domed tack with square wrought shank which is broken. 10mm diameter.
16774	1	button	pewter	Pewter disc button heavily encrusted with dirt and mortar. Wire eye attachment is missing from the cone it would have been set into.
16775	1	musket ball	lead	Incomplete half of a lead sphere with a hollow in the middle. The outer surface has also been hit and dented.
16776	1	shot	lead	Complete lead shot. Small flat strike mark and a mould seam with break point. 5/16" diameter.
16777	1	button	bone	Round button with depression in centre where four eye holes for attachment are situated. 22.5mm diameter.
16778	1	button	bone	Round button with depression in centre where four eye holes for attachment are situated. 22.6mm diameter.
16779	1	button	bone	Round button with depression in centre where four eye holes for attachment are situated. 22.8mm diameter.
<b>Quadrant Sub-total - 136</b>				
<b>Feature Sub-total - 136</b>				
<b>Unit Sub-total - 136</b>				
<b>Unit: 507-207</b>				
<b>Feature:</b>				
<b>Quadrant:</b>				
12250	50	window glass	glass	Light green with patina.
12251	9	container, liquor	glass	Dark green with patina.
12252	9	container, unidentifiable	glass	Colourless.
12253	1	container, unidentifiable	glass	Smooth, plain rim.
12254	1	container, unidentifiable	glass	Flanged rim. Colourless.
12255	5	unidentified	glass	Thermally altered.
14974	1	button	pewter	Flat disk 17.9 mm diam. with raised script letters "BUTLERS/RANGERS". Ferrous eye attachment is encased in a corroded clump of metal.
16760	13	smoking pipe	white ball clay	
16761	1	smoking pipe	white ball clay	
16762	3	smoking pipe	white ball clay	
16763	1	smoking pipe	white ball clay	Part of an impressed cartouche.
16764	1	button	bone	Round, slightly concave bone button with four eye holes for attachment. 15.4mm diameter.
16765	1	unidentified	pewter	Unidentified, broken piece of pewter. Unfinished surface on back.
16766	1	harness buckle	metal, composite	Part of a lead composite metal harness with the tongue.

## Non-ceramic Artifact Inventory

### The Butler Site (AhGs-18)

Cat#	Qty	Type	Material	Comments
<i>Quadrant Sub-total - 97</i>				
<i>Feature Sub-total - 97</i>				
<i>Unit Sub-total - 97</i>				
<b>Unit:</b> 507-206				
<b>Feature:</b>				
<b>Quadrant:</b>				
12240	65	window glass	glass	Light green with patina.
12241	16	container, unidentifiable	glass	Colourless.
12242	1	stemmed glass, drinking	glass	Part of a conical foot.
12243	1	tableware	glass	Faceted exterior. Thick, colourless glass.
12244	6	container, unidentifiable	glass	Thin, smooth plain rims.
12245	4	container, liquor	glass	Dark green with patina.
12246	11	unidentified	glass	Thermally altered.
15177	1	musket ball	lead	Complete lead musket ball with visible mould seam and strike mark. 9/16" diameter.
16750	19	smoking pipe	white ball clay	
16751	18	smoking pipe	white ball clay	
16752	2	smoking pipe	white ball clay	
16753	1	cutlery, handle	bone	Part of a bone scale handle with diagonally incised parallel lines. Thermal alteration.
16754	1	button	bone	Bone disc blank with single eye hole for attachment. 12.1mm diameter.
16755	1	button	bone	Part of a concave round button that has been discoloured green by proximity to an unidentified metal object.
<i>Quadrant Sub-total - 147</i>				
<i>Feature Sub-total - 147</i>				
<i>Unit Sub-total - 147</i>				
<b>Unit:</b> 507-205				
<b>Feature:</b>				
<b>Quadrant:</b>				
00521	1	button	pewter	Flat disc 20 mm dia., separate brass eye fastener, Script "I" with number 8 in circle below. Button of the 8th Regiment of the American Infantry (active 1789-1815).
12230	41	window glass	glass	Light green with patina.
12231	5	container, unidentifiable	glass	Colourless.
12232	1	stemmed glass, drinking	glass	Folded, conical foot.
12233	1	container, unidentifiable	glass	Light green.
12234	5	container, liquor	glass	Dark green with patina.
12235	7	unidentified	glass	Thermally altered.
16730	13	smoking pipe	white ball clay	
16731	1	smoking pipe	white ball clay	
16732	1	smoking pipe	white ball clay	
16733	1	button	bone	Round, slightly concave button with four eye holes for attachment. 15mm diameter.
16734	1	button	pewter	Flat disc button with ferrous wire eye in a cone. 12.35mm diameter.
16735	1	gunflint	chert	Half of a gray chert gunflint. Spall form. Max. length 22.2mm diameter.



## Non-ceramic Artifact Inventory

### The Butler Site (AhGs-18)

Cat#	Qty	Type	Material	Comments
16736	1	musket ball	lead	Complete lead musket ball with mould seam. A flat strike mark and some surficial scarring are present. 9/16" diameter.
16737	1	button	brass	Semi-domed brass button with a bristle textured pattern. Missing eye attachment. Legend on back says "TREBLE/GILT". 18.55mm diameter.
16738	1	plate	brass	Small oval breast plate with two bent prongs for attachment on back. Edges are bevelled. 20.7mm diameter.
16739	1	button	pewter	Disc with concave back and wire eye attachment embedded in a cone. 15.7mm diameter.
16740	1	button	pewter	Flat disc with missing wire eye attachment that would have been embedded within a cone. Surface is etched with a three wavy lines around the edge. 16.2mm diameter.
16741	1	button	pewter	Heavily encrusted pewter disc button with a broken ferrous wire eye attachment in a cone. 14mm diameter.
16742	1	button	pewter	Heavily encrusted and rusting "ROYAL/CANADIAN/VOLUNTEERS" button. Insignia of George III within a starburst capped with a crown. Ferrous wire eye attachment within a cone. 20.15mm diameter.
16743	1	tack	brass	Thermally altered. Semi-domed brass tack with square wrought shank. Tip has broken off end of shank. 9mm diameter.
16744	1	fish hook	metal, ferrous	Complete, rusting metal fish hook with a single barb. Top of hook is a flat tang where a drilled hole would be for line attachment.
16745	1	whetstone	schist	Thin, long whetstone file. Bevelled form. Broken.
16746	1	comb	bone	Double sided bone lice comb. Broken at either end and has missing bristles.
<b>Quadrant Sub-total - 90</b>				
<b>Feature Sub-total - 90</b>				
<b>Unit Sub-total - 90</b>				
<b>Unit: 507-204</b>				
<b>Feature:</b>				
<b>Quadrant:</b>				
12220	36	window glass	glass	Light green with patina.
12221	7	container, unidentifiable	glass	Colourless with patina.
12222	1	container, medicine	glass	Colourless with patina. Panel with embossed lettering. Possibly "R" and "M".
12223	10	container, liquor	glass	Dark green with heavy patina.
12224	3	unidentified	glass	Thermally altered.
15159	1	button	bone	Part of a round button with a depression in the centre containing four eye holes for attachment.
15160	1	button	bone	Round, slightly concave bone button with four eye holes for attachment. 15.3mm diameter.
16710	6	smoking pipe	white ball clay	
16711	1	smoking pipe	white ball clay	Impressed rope cartouche with serif "T" within it.
16712	1	smoking pipe	white ball clay	Part of an impressed cartouche.
16713	1	cufflink	metal, cuprous	Disc with bevelled edges and a straight circular shank for attachment with a closer? Possible button or cufflink? 15.3mm diameter.

## Non-ceramic Artifact Inventory

### The Butler Site (AhGs-18)

Cat#	Qty	Type	Material	Comments
16714	1	screw	metal, cuprous	Screw with a semi-domed head and possibly another broken bit off the top of the head.
16715	1	fish hook	metal, ferrous	Complete rusted fish hook with one barbed end and a flattened tang which would have once had a pierced hole for line attachment.
16716	1	brooch	brass	Brass brooch(?) with incised geometric lines reminiscent of a celtic pattern. Ends of brooch are snapped off. No obvious attachment on back.
16717	1	button	pewter	Round, deteriorating pewter button with ferrous wire eye attachment in a cone. Heavily rusting.
16718	1	button	pewter	Round pewter button with the insignia of George III within a starburst topped by a crown and the legend "ROYAL/CANADIAN/VOLUNTEERS" around the edge. Ferrous wire eye attachment is bent and corroding. Button is encrusted with clay. 20.1mm diameter.
16719	1	button	pewter	Round pewter button with the insignia of George III within a starburst topped by a crown and the legend "ROYAL/CANADIAN/VOLUNTEERS" around the edge. Ferrous wire eye attachment has corroded and is within a cone. Button is encrusted with dirt and clay. 20mm diameter.
16720	1	button	pewter	Round pewter button with the insignia of George III within a starburst topped by a crown and the legend "ROYAL/CANADIAN/VOLUNTEERS" around the edge. Ferrous wire eye attachment within a cone. Partially corroded and encrusted with dirt. 20.1mm diameter.
16721	1	button	pewter	Round pewter button with the insignia of George III within a starburst topped by a crown and the legend "ROYAL/CANADIAN/VOLUNTEERS" around the edge. Ferrous wire eye attachment set in a cone has broken. Button is encrusted with dirt. 19.6mm diameter.
16722	2	mortar fragment	lime	Mortar with plaster on flattened surface.
<b>Quadrant Sub-total - 78</b>				
<b>Feature Sub-total - 78</b>				
<b>Unit Sub-total - 78</b>				
<b>Unit: 507-203</b>				
<b>Feature:</b>				
<b>Quadrant:</b>				
00518	1	button	metal, cuprous	Flat disc with separate ferrous eye fastener, dia. 20 mm., words "ROYAL/CANADIAN/VOLUNTEERS" encircle edge, seven pointed star topped by crown in centre, script "GR" entwined in centre of star. Garrison at Fort George 1796-1802.
12210	44	window glass	glass	Light green with patina.
12211	9	container, liquor	glass	Dark green with heavy patina.
12212	14	container, unidentifiable	glass	Colourless with patina.
12213	1	stemmed glass, drinking	glass	Plain, conical foot.
12214	1	tableware	glass	Etched long flower petals on flat exterior. Colourless with patina.
12215	1	tableware	glass	Cut oval facets on exterior body, in floral-geometric pattern? Matches but does not mend with Cat.12324 and Cat.12375. Probably a bowl.
12216	17	unidentified	glass	Thermally altered.

## Non-ceramic Artifact Inventory

### The Butler Site (AhGs-18)

Cat#	Qty	Type	Material	Comments
16690	2	smoking pipe	white ball clay	
16691	1	smoking pipe	white ball clay	
16692	1	unidentified	pewter	A thin strip of pewter with impressed flutes.
16693	1	unidentified	brass	A piece of cut brass sheeting.
16694	1	button	brass	Flat disc with Alpha-shaped wire eye attachment. Impressed legend around eye reads "H"/"K"/"GILT". 13.1mm diameter.
16695	1	button	pewter	Flat disc pewter button with convex back creating a cone around the ferrous wire eye attachment. 23.8mm diameter.
16696	1	button	pewter	Flat disc with thick lead wire eye attachment. Edge of disc is nicked. 14.8mm diameter.
16697	1	musket ball	lead	Complete lead musket ball with mould seam. One third of the ball has been flattened with impact. 9/16" diameter.
16698	1	musket ball	lead	Misshapen musket ball with linear impact cuts and one flat strike mark. Diameter not taken because the shape is irregular.
16699	1	shoe buckle	metal, composite	Sextagonal diamond-shaped frame with inner oval frame around pin and two sharp teeth. Shoe buckle? Max. length 21.6mm x max. width 15.5mm.
16700	1	slate tablet	slate	
16701	1	tack	brass	Small semi-domed brass tack with partial square wrought shank. 10mm dome diameter.
16702	1	knife, carving	metal, ferrous	Partial blade with bolster and a rat tail tang.
16703	1	unidentified	lead	Heavily corroding lead shank with flattened beaver tail shaped end. Unidentified use.
<b>Quadrant Sub-total - 103</b>				
<b>Feature Sub-total - 103</b>				
<b>Unit Sub-total - 103</b>				
<b>Unit: 507-202</b>				
<b>Feature:</b>				
<b>Quadrant:</b>				
12200	40	window glass	glass	Light green with patina.
12201	6	container, unidentifiable	glass	Colourless.
12202	1	tableware	glass	Oval facet on a curve in the glass. Likely matches the vessel of Cat. 12073.
12203	1	stemmed glass, drinking	glass	Plain, conical foot.
12204	1	stemmed glass, drinking	glass	Plain, conical foot.
12205	7	container, liquor	glass	Dark green with patina.
12206	1	container, liquor	glass	Flattened, down-tooled string rim. Wide mouth.
12207	17	unidentified	glass	Thermally altered.
15142	1	button	bone	Part of a round, slightly concave bone button with four eye holes for attachment.
16680	1	smoking pipe	white ball clay	
16681	2	smoking pipe	white ball clay	
16682	1	smoking pipe	white ball clay	
16683	1	unidentified	metal, composite	An unidentifiable metal ring.
16684	1	unidentified	lead	A small piece of lead that has been partially cut into strips. Unidentifiable purpose.
16685	1	tack	brass	Small semi-domed brass tack with square wrought shank. 10mm dome diameter.

## Non-ceramic Artifact Inventory

### The Butler Site (AhGs-18)

Cat#	Qty	Type	Material	Comments
16686	1	musket ball	lead	Lead musket ball with mould seam. Flat strike mark is visible and one major nick from impact. 1/2" diameter.
16687	1	button	pewter	Small disc button with impressed pattern in concentric circles. Centre circle has feathered flower petals, second circle is dotted in shallow relief and third circle is dotted in high relief. Drilled eye attachment on a peg shank. 13.3mm diameter.
<b>Quadrant Sub-total - 84</b>				
<b>Feature Sub-total - 84</b>				
<b>Unit Sub-total - 84</b>				
<b>Unit: 507-201</b>				
<b>Feature:</b>				
<b>Quadrant:</b>				
12190	34	window glass	glass	Light green with patina.
12191	5	container, unidentifiable	glass	Colourless with patina.
12192	1	container, medicine	glass	Light green.
12193	1	stemmed glass, drinking	glass	Plain, conical base. Slight thermal alteration.
12194	1	tableware	glass	Everted lip. Colourless. Bowl?
12195	9	container, liquor	glass	Dark green with patina.
12196	8	unidentified	glass	Thermally altered.
16670	6	smoking pipe	white ball clay	
16671	1	smoking pipe	white ball clay	
16672	1	ear ring	glass	A teardrop shaped pewter pendant setting with a faceted green glass bead in the centre. Hole at apex of the teardrop indicates it was probably part of a drop earring and the hook is missing.
<b>Quadrant Sub-total - 67</b>				
<b>Feature Sub-total - 67</b>				
<b>Unit Sub-total - 67</b>				
<b>Unit: 507-200</b>				
<b>Feature:</b>				
<b>Quadrant:</b>				
12180	32	window glass	glass	Light green with patina.
12181	2	container, unidentifiable	glass	Colourless.
12182	1	container, unidentifiable	glass	Thin. Smooth, plain rim.
12183	7	container, liquor	glass	Dark green with patina.
12184	6	unidentified	glass	Thermally altered.
16660	4	smoking pipe	white ball clay	
16661	1	button	pewter	Flat disc button with missing eye attachment. 15.7mm diameter.
16662	1	mortar fragment	lime	
16663	1	tack	brass	Small brass semi-domed tack with square wrought shank and missing end. 9.5mm diameter.
16664	1	tack	brass	Small semi-dome from a brass tack. Missing shank. 10.5mm dome diameter.
16665	1	button	pewter	Small semi-domed pewter button. Missing eye attachment. 11.2mm dome diameter.
16666	1	tack	brass	Large brass semi-domed tack with square wrought shank. 13.6mm dome diameter.
16667	1	key	metal, ferrous	Bow and shank portions of a key. The bit is missing.
<b>Quadrant Sub-total - 59</b>				

## Non-ceramic Artifact Inventory

The Butler Site (AhGs-18)

Cat#	Qty	Type	Material	Comments
<i>Feature Sub-total - 59</i>				
<i>Unit Sub-total - 59</i>				
<b>Unit:</b> 506-217				
<b>Feature:</b>				
<b>Quadrant:</b>				
16650	1	smoking pipe	white ball clay	
<i>Quadrant Sub-total - 1</i>				
<i>Feature Sub-total - 1</i>				
<i>Unit Sub-total - 1</i>				
<b>Unit:</b> 506-215				
<b>Feature:</b>				
<b>Quadrant:</b>				
12170	6	window glass	glass	Light green.
12171	4	container, unidentifiable	glass	Colourless, some pieces with ground finish.
12172	1	container, unidentifiable	glass	Smooth, plain rim.
12173	1	container, medicine	glass	Aqua.
16640	1	smoking pipe	white ball clay	
16641	1	smoking pipe	white ball clay	
16642	1	button	bone	Part of a round, slightly concave bone button with four eye holes for attachment.
<i>Quadrant Sub-total - 15</i>				
<i>Feature Sub-total - 15</i>				
<i>Unit Sub-total - 15</i>				
<b>Unit:</b> 506-214				
<b>Feature:</b>				
<b>Quadrant:</b>				
12160	16	window glass	glass	Light green with patina.
12161	1	container, liquor	glass	Part of parabolic base. Dark green with patina.
12162	1	container, unidentifiable	glass	Light green.
12163	10	container, unidentifiable	glass	Colourless.
12164	1	unidentified	glass	Thermally altered. Aqua.
16630	3	smoking pipe	white ball clay	
16631	1	smoking pipe	white ball clay	Shank-bowl joint with spur. Spur has raised initials "T" on left side and "D" on right side.
16632	4	smoking pipe	white ball clay	
16633	1	button	bone	Round bone button with depression in centre where eye holes for attachment would be placed.
16634	1	unidentified	brass	Bent and cut sheet of brass. Unidentified use.
<i>Quadrant Sub-total - 39</i>				
<i>Feature Sub-total - 39</i>				
<i>Unit Sub-total - 39</i>				
<b>Unit:</b> 506-211				
<b>Feature:</b>				
<b>Quadrant:</b>				
12150	35	window glass	glass	Light green with patina.
12151	1	container, medicine	glass	Side panel with embossed lettering, a partial "R" and another partial unidentifiable letter next to it. Colourless.
12152	4	container, unidentifiable	glass	Colourless.
12153	7	container, liquor	glass	Dark green with patina.
12154	9	unidentified	glass	Thermally altered.

## Non-ceramic Artifact Inventory

### The Butler Site (AhGs-18)

Cat#	Qty	Type	Material	Comments
15158	1	button	bone	Round button with depression in the centre and four eye holes for attachment.
16620	9	smoking pipe	white ball clay	
16621	3	smoking pipe	white ball clay	
16622	1	mortar fragment	lime	
16623	1	button	brass	Thermally altered. Flat disc button with Alpha-shaped ferrous wire eye attachment. Around the eye loop is an impressed ivy wreath. 20.7mm diameter.
<b>Quadrant Sub-total - 71</b>				
<b>Feature Sub-total - 71</b>				
<b>Unit Sub-total - 71</b>				
<b>Unit: 506-210</b>				
<b>Feature:</b>				
<b>Quadrant:</b>				
12140	19	window glass	glass	Light green with patina.
12141	1	container, medicine	glass	Aqua green. Partial panel from a bottle.
12142	1	container, liquor	glass	Dark green with patina.
12143	7	unidentified	glass	Thermally altered.
12144	3	container, unidentifiable	glass	Colourless.
14969	1	brooch	silver	Silver half-circle broken and folded over on itself. Bevelled edges and one drilled hole are visible. Part of brooch or ear ring?
16610	4	smoking pipe	white ball clay	
16611	1	smoking pipe	white ball clay	
16612	1	button	bone	Slight nick in edge of rim. Round, slightly concave bone button with four eye holes for attachment. 15.1mm diameter.
16613	1	file	metal, ferrous	Part of a broken 12 inch cabinet file comprised of the teeth, heel and tang. Coarse, rasp teeth pattern.
<b>Quadrant Sub-total - 39</b>				
<b>Feature Sub-total - 39</b>				
<b>Unit Sub-total - 39</b>				
<b>Unit: 506-209</b>				
<b>Feature:</b>				
<b>Quadrant:</b>				
12130	37	window glass	glass	Light green with patina.
12131	6	container, unidentifiable	glass	Colourless.
12132	2	container, liquor	glass	Dark green with patina.
12133	3	container, liquor	glass	Light green with patina.
12134	1	container, unidentifiable	glass	Thin. Smooth, plain rim.
12135	17	unidentified	glass	Thermally altered.
16600	1	smoking pipe	white ball clay	
16601	5	smoking pipe	white ball clay	
16602	1	button	bone	Circular bone blank button. Single drilled hole in centre. 13.3mm diameter.
16603	1	button	bone	Round bone button with depression in centre with at least two eye holes for attachment.
16604	1	lead waste	lead	
16605	1	musket ball	lead	Round lead musket ball with heavily scarred surface. Has been shot several times? 9/16" diameter.

## Non-ceramic Artifact Inventory

### The Butler Site (AhGs-18)

Cat#	Qty	Type	Material	Comments
16606	2	button	metal, composite	Brass gilt sheet overlaid on a bone four hole button; the bone button has snapped and the metal sheeting has been bent. Impressed "65" on the front of the button. This button is from the British 65th Regiment of Foot, active in North America during the American Revolution. 16mm diameter.

**Quadrant Sub-total -** 78

**Feature Sub-total -** 78

**Unit Sub-total -** 78

**Unit:** 506-208

#### Feature:

##### Quadrant:

12120	42	window glass	glass	Light green with patina.
12121	2	container, unidentifiable	glass	Aqua.
12122	3	container, liquor	glass	Dark green with patina.
12123	1	container, food	glass	Folded out rim. Colourless.
12124	10	container, unidentifiable	glass	Colourless.
12125	17	unidentified	glass	Thermally altered.
16590	9	smoking pipe	white ball clay	
16591	1	smoking pipe	white ball clay	
16592	5	smoking pipe	white ball clay	
16593	1	musket ball	lead	Complete lead musket ball with mould seam. Flat strike mark on surface. 9/16" diameter.
16594	1	bullet	lead	.22 calibre fired lead bullet.
16595	1	bale seal	lead	Bent disc from a lead bale seal.

**Quadrant Sub-total -** 93

**Feature Sub-total -** 93

**Unit Sub-total -** 93

**Unit:** 506-207

#### Feature:

##### Quadrant:

12110	10	window glass	glass	Light green with patina.
12111	3	container, unidentifiable	glass	Colourless.
12112	5	container, liquor	glass	Dark green with patina.
12113	5	unidentified	glass	Thermally altered.
14975	1	button	pewter	Flat disk 17.2 mm diam. with raised script letters "BUTLERS/RANGERS". Ferrous eye attachment is encased in a corroded clump of metal. Two nicks on opposite sides of the button edge.
15023	1	button	silver	Silver disc button with depressed back and broken eye attachment. 19.2mm diameter.
15043	1	button	brass	Flat disc brass button with Alpha-shaped ferrous eye attachment. The word "GILT" in raised lettering inside a recessed band with a ring of flower buds. 12.75mm diameter.
16580	13	smoking pipe	white ball clay	Some have slight thermal alteration.
16581	6	smoking pipe	white ball clay	
16582	1	smoking pipe	white ball clay	Bowl with partial rope cartouche containing the lower half of the initial "T". The spur is on this fragment and has the raised initials "T" on the left side and "D" on the right side.

## Non-ceramic Artifact Inventory

### The Butler Site (AhGs-18)

Cat#	Qty	Type	Material	Comments
16583	1	button	brass	Silver plated flat disc button with ferrous wire eye attachment in a corroding cone. 18mm diameter.
16584	1	mouth harp	metal, ferrous	Iron mouth harp. Tongue is missing. 58.8mm max. length x 25.1mm max. width.
<b>Quadrant Sub-total - 48</b>				
<b>Feature Sub-total - 48</b>				
<b>Unit Sub-total - 48</b>				
<b>Unit: 506-206</b>				
<b>Feature:</b>				
<b>Quadrant:</b>				
12100	19	window glass	glass	Light green with patina.
12101	5	container, liquor	glass	Dark green with patina.
12102	1	container, unidentifiable	glass	Colourless.
12103	3	unidentified	glass	Thermally altered.
14976	1	button	metal, composite	Flat disk button with raised lettering "BUTLERS/RANGERS" across the centre of the button. Gilt overlay around a bone button core with four hole attachment on the reverse. 16.1mm in diameter.
15001	1	button	pewter	Silver disc button with etched pattern and slightly concave back. Cone with ferrous wire attachment on back. Etched pattern on front has three tulip-esque flowers in a trefoil shape. Around the circumference is a triple lined border of scalloped and pointed zigzags. 21.6mm diameter.
15038	1	button	brass	Brass button with Silver gilt. Flat disc, missing eye attachment. 12.7mm diameter.
15042	1	button	brass	Brass gilt disc button with stamped flower pattern and stippling in zones from the centre of the button to the edge. Omega-shaped ferrous eye attachment. 25.3mm diameter.
15104	1	button	bone	Round, slightly concave bone button with four eye holes for attachment. 15.45mm diameter.
15122	1	button	bone	Round, slightly concave bone button with four eye holes for attachment. 15.4mm diameter.
16570	19	smoking pipe	white ball clay	Four sherds in two separate mends. Slight thermal alteration.
16571	1	smoking pipe	white ball clay	
16572	1	smoking pipe	white ball clay	Thermally altered.
<b>Quadrant Sub-total - 55</b>				
<b>Feature Sub-total - 55</b>				
<b>Unit Sub-total - 55</b>				
<b>Unit: 506-204</b>				
<b>Feature:</b>				
<b>Quadrant:</b>				
12090	52	window glass	glass	Light green with patina.
12091	10	container, unidentifiable	glass	Colourless.
12092	1	container, medicine	glass	Flat side panel with an embossed "T_". Colourless.
12093	1	container, unidentifiable	glass	Aqua.
12094	2	stemmed glass, drinking	glass	Plain conical rim sherd and concave base with base of cylindrical stem. Colourless.
12095	1	stemmed glass, drinking	glass	Plain, conical foot.
12096	12	container, liquor	glass	Dark green with heavy patina.



## Non-ceramic Artifact Inventory

### The Butler Site (AhGs-18)

Cat#	Qty	Type	Material	Comments
12097	8	unidentified	glass	Thermally altered.
16560	9	smoking pipe	white ball clay	Slight thermal alteration.
16561	2	smoking pipe	white ball clay	Two sherds mend.
16562	1	smoking pipe	white ball clay	Mouthpiece with bite marks.
16563	1	smoking pipe	white ball clay	Shank-bowl joint with spur. Spur has raised initials - "T" on left side and "D" on right side.
16564	2	smoking pipe	white ball clay	
16565	1	button	bone	Fragment of a round, slightly concave bone button with four eye holes for attachment.
16566	1	button	bone	Round, slightly concave bone button with four eye holes for attachment. 15.1mm diameter.
16567	1	button	bone	Round button with centre depression within which are four eye holes for attachment. 22.45mm diameter.
<b>Quadrant Sub-total - 105</b>				
<b>Feature Sub-total - 105</b>				
<b>Unit Sub-total - 105</b>				
<b>Unit: 506-203</b>				
<b>Feature:</b>				
<b>Quadrant:</b>				
12080	34	window glass	glass	Light green with patina.
12081	6	container, unidentifiable	glass	Colourless.
12082	3	container, liquor	glass	Dark green with heavy patina.
12083	1	container, unidentifiable	glass	Light green with patina. Exterior is moulded with flutes in low relief.
12084	10	unidentified	glass	Thermally altered.
16540	1	smoking pipe	white ball clay	
16541	4	smoking pipe	white ball clay	Slight thermal alteration.
16542	1	button	bone	Round, slightly concave button with four eye holes for attachment. 15.2mm diameter.
16543	1	button	bone	Round, slightly concave button with four eye holes for attachment. 15.2mm diameter.
16544	1	button	brass	Heavily rusting disc with convex back. Silver plated. Missing eye attachment and a circular legend "PLATED" with a wreath around the eye position.
16545	1	button	brass	Silver plated flat disc button with omega-shaped ferrous wire eye attachment. 29mm diameter.
16546	1	button	brass	Silver plated flat disc button with omega-shaped ferrous wire eye attachment. 29mm diameter. 28.8mm diameter.
16547	1	mortar fragment	lime	
16548	1	knife, carving	metal, ferrous	Heavy bolster with part of a flat tang and attachment studs for the scale handle.
16549	1	musket ball	lead	Complete lead musket ball with mould seam. 9/16" diameter.
16550	1	musket ball	lead	Complete lead musket ball with visible mould seam and break. Three linear cuts are also on the surface of the ball. 1/2" diameter.
16551	1	musket ball	lead	Complete lead musket ball with mould seam and a flat strike mark. Surface has a few nicks. 9/16" diameter.
16552	1	bale seal	lead	Circular lead bale seal with impressed legend. Part of the seal has been folded over the legend obscuring it. The visible legend reads "R___"/BURC___"/_ACKER___"/_ONDON".

## Non-ceramic Artifact Inventory

### The Butler Site (AhGs-18)

Cat#	Qty	Type	Material	Comments
16553	1	bale seal	lead	Folded lead bale seal. No visible inscription.
<i>Quadrant Sub-total - 71</i>				
<i>Feature Sub-total - 71</i>				
<i>Unit Sub-total - 71</i>				
<b>Unit:</b> 506-202				
<b>Feature:</b>				
<b>Quadrant:</b>				
12070	15	window glass	glass	Light green with patina.
12071	3	container, unidentifiable	glass	Colourless.
12072	6	container, liquor	glass	Dark green with patina.
12073	1	tableware	glass	Oval facets in a row across a curve in the body. Colourless.
12074	11	unidentified	glass	Thermally altered.
16530	8	smoking pipe	white ball clay	Two sherds mend together.
16531	2	mortar fragment	lime	
16532	1	tack	brass	Semi-dome head of a silver plated tack. Shank is missing. 11.85mm dome diameter.
16533	1	finial	wood	Lathe-turned finial with a smooth peg finish.
16534	1	button	metal, ferrous	Thermally altered, heavily rusted and encrusted disc button with slightly convex back and ferrous Omega-shaped wire eye attachment. 24.5mm diameter.
16535	1	musket ball	lead	Complete lead musket ball with visible mould seam and concave percussion mark. 1/2" diameter.
16536	1	button	pewter	Round button with slightly concave back and cone for the missing wire eye attachment. Front of button contains the legend "K s" and the number "8". Button is from the King's 8th Regiment of Infantry. 17.7mm diameter.
<i>Quadrant Sub-total - 51</i>				
<i>Feature Sub-total - 51</i>				
<i>Unit Sub-total - 51</i>				
<b>Unit:</b> 506-199				
<b>Feature:</b>				
<b>Quadrant:</b>				
12060	35	window glass	glass	Light green with patina.
12061	4	container, unidentifiable	glass	Colourless.
12062	1	tableware	glass	Concave fluted facets on exterior surface. Colourless.
12063	1	stemmed glass, drinking	glass	Folded, conical base. Colourless.
12064	1	container, liquor	glass	Dark green. Layer of patina dropped off while cataloguing.
12065	17	unidentified	glass	Thermally altered.
14997	1	button	brass	Flat disc brass button with remnant gilt finish. Alpha-shaped eye attachment. 10.6mm diameter.
15037	1	button	pewter	Pewter flat disc with misshapen eye attachment. Button has been slightly bent. 19.6mm diameter.
16520	3	smoking pipe	white ball clay	
16521	1	smoking pipe	white ball clay	
<i>Quadrant Sub-total - 65</i>				
<i>Feature Sub-total - 65</i>				
<i>Unit Sub-total - 65</i>				
<b>Unit:</b> 505-236				
<b>Feature:</b>				
<b>Quadrant:</b>				

## Non-ceramic Artifact Inventory

### The Butler Site (AhGs-18)

Cat#	Qty	Type	Material	Comments
12050	1	container, liquor	glass	Thermally altered. Dark green.
<i>Quadrant Sub-total - 1</i>				
<i>Feature Sub-total - 1</i>				
<i>Unit Sub-total - 1</i>				
<b>Unit:</b> 505-230				
<b>Feature:</b>				
<b>Quadrant:</b>				
12040	6	window glass	glass	Light green.
12041	3	container, unidentifiable	glass	Colourless.
12042	8	container, liquor	glass	Dark green.
12043	1	container, liquor	glass	Thermally altered. Dark green.
12044	18	unidentified	glass	Thermally altered.
<i>Quadrant Sub-total - 36</i>				
<i>Feature Sub-total - 36</i>				
<i>Unit Sub-total - 36</i>				
<b>Unit:</b> 505-225				
<b>Feature:</b>				
<b>Quadrant:</b>				
12030	8	window glass	glass	Light green with patina.
12031	4	container, liquor	glass	Dark green with patina.
12032	2	container, liquor	glass	Dark green with patina. Thermally altered.
12033	1	container, liquor	glass	Square corner of a bottle. Dark green.
12034	1	stemmed glass, drinking	glass	Cylindrical stem with the start of the bowl. Colourless.
16500	3	smoking pipe	white ball clay	
16510	3	smoking pipe	white ball clay	
<i>Quadrant Sub-total - 22</i>				
<i>Feature Sub-total - 22</i>				
<i>Unit Sub-total - 22</i>				
<b>Unit:</b> 505-220				
<b>Feature:</b>				
<b>Quadrant:</b>				
12020	7	window glass	glass	Light green.
12021	1	container, unidentifiable	glass	Smooth, plain rim. Colourless.
12022	1	stemmed glass, drinking	glass	Conical base with start of cylindrical stem. Colourless.
12023	1	container, unidentifiable	glass	Colourless.
12024	4	container, liquor	glass	Dark green with patina. One sherd is a neck piece.
12025	1	container, medicine	glass	Aqua. Small corner of a base with closed circular pontil mark.
12026	6	unidentified	glass	Thermally altered.
<i>Quadrant Sub-total - 21</i>				
<i>Feature Sub-total - 21</i>				
<i>Unit Sub-total - 21</i>				
<b>Unit:</b> 505-215				
<b>Feature:</b>				
<b>Quadrant:</b>				
12010	1	window glass	glass	Light green with patina.
12011	1	container, medicine	glass	Light green cylinder. Side with rounded edge of base.
12012	2	container, liquor	glass	Dark green with patina.
16490	3	smoking pipe	white ball clay	Slight thermal alteration.

## Non-ceramic Artifact Inventory

### The Butler Site (AhGs-18)

Cat#	Qty	Type	Material	Comments
<i>Quadrant Sub-total - 7</i>				
<i>Feature Sub-total - 7</i>				
<i>Unit Sub-total - 7</i>				
<b>Unit:</b> 505-211				
<b>Feature:</b>				
<b>Quadrant:</b>				
12000	18	window glass	glass	Light green with patina.
12001	3	container, unidentifiable	glass	Colourless.
12002	1	container, unidentifiable	glass	Light green.
12003	1	container, liquor	glass	Dark green.
12004	5	unidentified	glass	Thermally altered.
16480	2	button	bone	Round button with central depression where four eye holes for attachment are. Two sherds from same button but do not mend.
16481	1	button	brass	Silver plated flat disc button with Alpha-shaped ferrous wire eye attachment. The back has an impressed wreath around the eye attachment and an outer ring legend "BEST/PLATED" with palm fronds completing the ring
16482	1	smoking pipe	white ball clay	Slight thermal alteration.
16483	1	smoking pipe	white ball clay	
16484	3	smoking pipe	white ball clay	
16485	1	bale seal	lead	Broken and folded lead bale seal. Visible legend shows "_ACKER_" / "LONDON". TRADE ITEM.
16486	1	unidentified	lead	Thermally altered, bent and fragmented piece of lead.
16487	1	mortar fragment	lime	
<i>Quadrant Sub-total - 39</i>				
<i>Feature Sub-total - 39</i>				
<i>Unit Sub-total - 39</i>				
<b>Unit:</b> 505-210				
<b>Feature:</b>				
<b>Quadrant:</b>				
11990	50	window glass	glass	Light green with patina.
11991	3	container, unidentifiable	glass	Colourless.
11992	10	unidentified	glass	Thermally altered.
14977	1	button	pewter	Flat pewter disc button with a split ferrous eye attachment on the reverse. Raised lettering, "BUTLERS/RANGERS" across centre of the button. One bent notch around the circumference. 17.1mm diameter.
15127	1	button	bone	Round, slightly concave bone button with four eye holes for attachment. 15.7mm diameter.
15172	1	musket ball	lead	Lead musket ball. Seam line from mould is visible. The body has been scraped indicating it has been fired. 5/8" diameter.
15173	1	musket ball	lead	Lead musket ball with visible seams from moulding. Flat percussion strike mark. 5/8" diameter.
16470	3	smoking pipe	white ball clay	
16471	1	mortar fragment	lime	
<i>Quadrant Sub-total - 71</i>				
<i>Feature Sub-total - 71</i>				
<i>Unit Sub-total - 71</i>				
<b>Unit:</b> 505-209				

## Non-ceramic Artifact Inventory

### The Butler Site (AhGs-18)

Cat#	Qty	Type	Material	Comments
<b>Feature:</b>				
<b>Quadrant:</b>				
11980	34	Window glass	glass	Light green with patina.
11981	11	container, unidentifiable	glass	Colourless.
11982	2	container, unidentifiable	glass	Light green.
11983	3	container, liquor	glass	Dark green with patina.
11984	16	unidentified	glass	Thermally altered.
16460	6	smoking pipe	white ball clay	
16461	2	smoking pipe	white ball clay	
16462	1	button	bone	Round button with depression in centre containing four eye holes for attachment. 23mm diameter.
16463	1	button	bone	Round, slightly concave button with four eye holes for attachment. 15.2mm diameter.
16464	1	button	pewter	Flat disc button with ferrous wire eye attachment in a cone. 14.5mm diameter.
16465	1	shot	lead	Complete lead shot with visible mould seam and flat strike mark. 5/16" diameter.
16466	1	mortar fragment	lime	
<b>Quadrant Sub-total - 79</b>				
<b>Feature Sub-total - 79</b>				
<b>Unit Sub-total - 79</b>				
<b>Unit: 505-208</b>				
<b>Feature:</b>				
<b>Quadrant:</b>				
11970	21	window glass	glass	Light green with patina.
11971	3	container, unidentifiable	glass	Colourless.
11972	2	container, liquor	glass	Dark green with patina.
11973	12	unidentified	glass	Thermally altered.
16450	2	smoking pipe	white ball clay	Slight thermal alteration.
16451	1	smoking pipe	white ball clay	Stem with spur. Spur has raised initials "T" on left side and "D" on right side.
16452	1	tack	brass	Small semi-domed brass tack with square wrought shank. End has been cut or broken off. 10mm diameter.
<b>Quadrant Sub-total - 42</b>				
<b>Feature Sub-total - 42</b>				
<b>Unit Sub-total - 42</b>				
<b>Unit: 505-207</b>				
<b>Feature:</b>				
<b>Quadrant:</b>				
11960	26	window glass	glass	Light green with patina.
11961	1	container, unidentifiable	glass	Smooth, plain rim. Colourless.
11962	12	container, unidentifiable	glass	Colourless.
11963	6	container, liquor	glass	Dark green with patina.
11964	7	container, unidentifiable	glass	Thermally altered.
15116	1	button	bone	Round blank button with single hole eye attachment. 10.2mm diameter.
15140	1	button	bone	Thermally altered. Round, slightly concave bone button with four eye holes for attachment. 15.5mm diameter.
15147	1	button	bone	Half of a round button with a central depression where eye holes for attachment are located.

## Non-ceramic Artifact Inventory

### The Butler Site (AhGs-18)

Cat#	Qty	Type	Material	Comments
15164	1	button	bone	Round, slightly concave bone button with four eye holes for attachment. 15.1mm diameter.
16440	8	smoking pipe	white ball clay	
16441	4	smoking pipe	white ball clay	
16442	1	musket ball	lead	Heavily damaged lead musket ball. Several strike marks. 9/16" diameter.

**Quadrant Sub-total -** 69

**Feature Sub-total -** 69

**Unit Sub-total -** 69

**Unit:** 505-206

**Feature:**

**Quadrant:**

11940	28	window glass	glass	Light green with patina.
11941	5	container, unidentifiable	glass	Colourless with patina.
11942	7	container, liquor	glass	Dark green with patina.
11943	5	unidentified	glass	Thermally altered.
16430	17	smoking pipe	white ball clay	Three sherds mend together.
16431	1	smoking pipe	white ball clay	
16432	1	smoking pipe	white ball clay	Impressed rope cartouche with the initial "D" within.
16433	3	mortar fragment	lime	Mortar with plaster.
16434	1	button	bone	Round, slightly concave button with four eye holes for attachment. 15.1mm diameter.
16435	1	button	pewter	Flat disc with moulded pattern of a crowned sunburst with GR in the centre. Around the edge of the button is the legend "ROYAL/CANADIAN/VOLUNTEERS". Ferrous Alpha-shaped wire eye attachment in a cone on back. 20.55mm diameter.
16436	4	brick	clay	Red brick fragments.

**Quadrant Sub-total -** 73

**Feature Sub-total -** 73

**Unit Sub-total -** 73

**Unit:** 505-205

**Feature:**

**Quadrant:**

11930	19	window glass	glass	Light green with patina.
11931	3	container, unidentifiable	glass	Colourless.
11932	1	container, unidentifiable	glass	Smooth, plain rim. Colourless.
11933	1	container, unidentifiable	glass	Light green. Very thin glass.
11934	4	unidentified	glass	Thermally altered.
11935	3	container, liquor	glass	Dark green with patina.
16420	3	smoking pipe	white ball clay	
16421	1	button	bone	Broken. Round, slightly concave with four eye holes for attachment. 15.35mm diameter.
16422	2	brick	clay	Red brick fragments.

**Quadrant Sub-total -** 37

**Feature Sub-total -** 37

**Unit Sub-total -** 37

**Unit:** 505-204

**Feature:**

**Quadrant:**

## Non-ceramic Artifact Inventory

### The Butler Site (AhGs-18)

Cat#	Qty	Type	Material	Comments
11920	26	window glass	glass	Light green with patina.
11921	7	container, liquor	glass	Dark green with patina.
11922	4	container, unidentifiable	glass	Colourless.
11923	9	unidentified	glass	Thermally altered.
16410	1	smoking pipe	white ball clay	
16411	1	unidentified	bone	Thin, highly polished piece of bone. Unidentified purpose.
16412	1	musket ball	lead	Complete lead mustket ball with visible mould seam. Two flat percussion marks on surface. 5/8" diameter.

**Quadrant Sub-total - 49**

**Feature Sub-total - 49**

**Unit Sub-total - 49**

**Unit: 505-203**

**Feature:**

**Quadrant:**

11950	34	window glass	glass	Light green with patina.
15044	1	button	brass	Flat disc with missing eye attachment. Impressed band of leaves with the word "GILT" at the top around the eye attachment. 23.4mm diameter.
15069	1	button	bone	Round, slightly concave button with four eye holes for attachment. The button has been burned. 15.5mm diameter.
15102	1	button	bone	Round bone button with a central depression where four eye holes are located for attachment. 23.11mm diameter.
15119	1	button	bone	Round, slightly concave bone button with four eye holes for attachment. 15.2mm diameter.
16390	10	mortar fragment	lime	Mortar with plaster.
16391	1	brick	clay	Red brick with mortar.
16392	8	smoking pipe	white ball clay	Four sherds in two separate mends.
16393	2	smoking pipe	white ball clay	
16394	2	fabric	fabric	Two strips of woven fabric. Unidentified fabric.
16395	1	smoking pipe	white ball clay	
16396	2	smoking pipe	white ball clay	Two sherds mend.
16397	2	smoking pipe	white ball clay	Two sherds mend.
16398	2	smoking pipe	white ball clay	Two sherds mend.
16399	1	unidentified	lithic	Black lithic with an asterisk star scratched into it. Possible gaming piece?
16400	1	finial	wood	Lathe turned finial. Highly polished.
16401	1	knife, table	steel	Ferrous knife blade with pointed tip.

**Quadrant Sub-total - 71**

**Feature Sub-total - 71**

**Unit Sub-total - 71**

**Unit: 504-210**

**Feature:**

**Quadrant:**

00515	1	button	bone	Complete, slightly concave, 4-hole sew through fastener in depressed centre. Dia. 24 mm.
11910	23	window glass	glass	Light green with patina.
11911	10	unidentified	glass	Thermally altered.
11912	4	container, liquor	glass	Light green with patina.
11913	4	container, unidentifiable	glass	Colourless.
11914	2	container, medicine	glass	Flat octagonal. Colourless.

## Non-ceramic Artifact Inventory

### The Butler Site (AhGs-18)

Cat#	Qty	Type	Material	Comments
11915	1	container, unidentifiable	glass	Light green.
15081	1	button	bone	Round, slightly concave button with four eye holes for attachment. 15.5mm diameter.
15171	1	side plate	brass	Part of a brass musket plate décor.
16380	4	smoking pipe	white ball clay	
16381	2	smoking pipe	white ball clay	
16382	1	button	brass	Thermally altered. Part of a convex metal button.
<b>Quadrant Sub-total - 54</b>				
<b>Feature Sub-total - 54</b>				
<b>Unit Sub-total - 54</b>				
<b>Unit: 504-209</b>				
<b>Feature:</b>				
<b>Quadrant:</b>				
11900	42	window glass	glass	Light green with patina.
11901	6	container, unidentifiable	glass	Colourless.
11902	1	container, unidentifiable	glass	Flat bottom. Colourless.
11903	2	container, liquor	glass	Dark green with patina.
11904	10	unidentified	glass	Thermally altered.
16370	5	smoking pipe	white ball clay	
16371	4	smoking pipe	white ball clay	
16372	1	button	brass	Slightly convex metal disc with Alpha-shaped wire eye attachment. Horse shoe-shaped wreath on back around the eye attachment. Front of button may have had a design, but it has been worn away. 20mm diameter.
<b>Quadrant Sub-total - 71</b>				
<b>Feature Sub-total - 71</b>				
<b>Unit Sub-total - 71</b>				
<b>Unit: 504-207</b>				
<b>Feature:</b>				
<b>Quadrant:</b>				
11890	43	window glass	glass	Light green with patina.
11891	11	container, unidentifiable	glass	Colourless.
11892	1	stemmed glass, drinking	glass	Plain, conical foot.
11893	31	unidentified	glass	Thermally altered.
11894	7	container, liquor	glass	Dark green with patina.
16360	5	smoking pipe	white ball clay	
16361	1	smoking pipe	white ball clay	Impressed rope braid cartouche with serif initial "D" inside.
16362	1	button	bone	Broken. Round, slightly concave button with four eye holes for attachment. 15.2mm diameter.
16363	10	smoking pipe	white ball clay	Thermal alteration.
16364	2	slate tablet	slate	
16365	1	bead	glass	White barrel shape bead from inner spiral of a whelk. Hole drilled through length. 8mm length.
16366	30	brick	clay	Red clay brick fragments.
16367	22	mortar fragment	lime	Mortar with plaster.
<b>Quadrant Sub-total - 165</b>				
<b>Feature Sub-total - 165</b>				
<b>Unit Sub-total - 165</b>				
<b>Unit: 504-206</b>				



## Non-ceramic Artifact Inventory

### The Butler Site (AhGs-18)

Cat#	Qty	Type	Material	Comments
<b>Feature:</b>				
<b>Quadrant:</b>				
00527	1	spigot	metal, cuprous	Complete cast brass, length 122 mm. Square stud on spout to allow cup handle to rest while beverage is being dispensed from small cask or keg. Identical to form in "Collector's Illustrated Encyclopedia of the American Revolution" p.249.
11880	30	window glass	glass	Light green with patina.
11881	7	container, liquor	glass	Dark green with patina.
11882	8	container, unidentifiable	glass	Aqua.
11883	1	container, unidentifiable	glass	Colourless.
11884	1	container, unidentifiable	glass	Smooth, plain rim.
11885	19	unidentified	glass	Thermally altered.
11886	1	container, liquor	glass	Thermally altered. Dark green.
11887	1	container, liquor	glass	V-shaped lip, down-tooled string rim. Dark green with heavy patina.
16350	9	smoking pipe	white ball clay	
16351	4	smoking pipe	white ball clay	Thermal alteration.
16352	1	smoking pipe	white ball clay	Thermal alteration. Part of an impressed rope cartouche with serif "T" in middle.
16353	1	button	pewter	Bent concave metal button. Ferrous eye attachment within a cone on the back has also punched through and impacted the front moulded design. Back has the manufacturer's name around the edge - "MCGOWAN LONDON". Front moulded design is heavily damaged but the surrounding legend reads "Hindoostan Peninsula" with the number "76" at the bottom.
16354	3	mortar fragment	lime	Mortar with plaster.
<i>Quadrant Sub-total - 87</i>				
<i>Feature Sub-total - 87</i>				
<i>Unit Sub-total - 87</i>				
<b>Unit:</b> 504-205				
<b>Feature:</b>				
<b>Quadrant:</b>				
03351	6	chamber pot	creamware	Creamware rolled rim from a chamberpot. 6 sherds mend. Unique ID: Ch6.
03372	1	container, medicine	tin enamel	Everted rim. Only a few fragments of gray-blue tin enamel left on body.
11870	49	window glass	glass	Light green with patina.
11871	4	container, liquor	glass	Dark green with patina.
11872	9	container, unidentifiable	glass	Colourless.
11873	1	container, unidentifiable	glass	Colourless.
11874	2	stemmed glass, drinking	glass	Plain, conical foot.
11875	2	container, medicine	glass	Square with rounded corners. Embossed lettering on all four sides. "PEPE_"/"ESS_"/"KIN_"/"BY". Two sherds mend together. Unfinished pontil mark on concave base. Colourless lead glass. Most likely "ESSENCE OF//PEPPERMINT//BY THE//KINGS PATENT", a remedy for alleviating intestinal gas.
11876	25	unidentified	glass	Thermally altered.
16340	15	smoking pipe	white ball clay	Thermally altered.
16341	3	smoking pipe	white ball clay	Thermally altered.

## Non-ceramic Artifact Inventory

### The Butler Site (AhGs-18)

Cat#	Qty	Type	Material	Comments
16342	1	smoking pipe	white ball clay	Thermally altered.
16343	1	smoking pipe	white ball clay	Moulded fluting on bowl sherd.
16344	3	smoking pipe	white ball clay	Worn moulding on bowl resembles leaves on stems or branches.
16345	1	gunflint	chert	Thermally altered. Discoloured and cracked from burning. Spall form.
16346	1	musket ball	lead	Complete lead musket ball with mould seam and break. No strike mark. 9/16" diameter.
<b>Quadrant Sub-total - 124</b>				
<b>Feature Sub-total - 124</b>				
<b>Unit Sub-total - 124</b>				
<b>Unit: 504-204</b>				
<b>Feature:</b>				
<b>Quadrant:</b>				
00512	1	bale seal	lead	Flat disc stamped with words "ALEXANDER/DAVISON/AGENT/LONDON". Worn brass gilt finish. Geometric florettes on either side of and above the legend. Edge of disc has a beaded pattern. Dia. 39 mm. TRADE ITEM.
11860	23	window glass	glass	Light green with patina.
11861	2	container, unidentifiable	glass	Thermally altered. Colourless.
11862	5	container, liquor	glass	Dark green with patina.
11863	21	unidentified	glass	Thermally altered.
16330	1	unidentified	lead	Broken lead ring or chain link.
16331	10	smoking pipe	white ball clay	
16332	2	smoking pipe	white ball clay	Two sherds mend. Impressed rope cartouche with the serif initials "T" and "D" with waves below. Cartouche would face the smoker. Bowl angle is parallel to the stem.
16333	2	smoking pipe	white ball clay	
16334	1	gunflint	chert	Honey brown flake from a gunflint.
16335	1	tack	brass	Semi-domed brass tack with wrought shank and pointed end. 10mm diameter of dome.
<b>Quadrant Sub-total - 69</b>				
<b>Feature Sub-total - 69</b>				
<b>Unit Sub-total - 69</b>				
<b>Unit: 504-203</b>				
<b>Feature:</b>				
<b>Quadrant:</b>				
03305	6	chamber pot	creamware	Creamware rolled rim. 4 pieces mend. Unique ID: Ch5.
11850	31	window glass	glass	Light green with patina.
11851	7	container, unidentifiable	glass	Colourless.
11852	2	container, liquor	glass	Dark green with patina.
11853	1	stemmed glass, drinking	glass	Plain, conical foot.
11854	1	container, unidentifiable	glass	Flat base, slightly concave in middle. Colourless.
11855	2	container, unidentifiable	glass	Smooth plain rim.
11856	14	unidentified	glass	Thermally altered.
16310	5	smoking pipe	white ball clay	
16311	6	smoking pipe	white ball clay	
16312	1	button	brass	Thermally altered brass disc with no eye attachment. Disc is bent. 12.1mm diameter.

## Non-ceramic Artifact Inventory

### The Butler Site (AhGs-18)

Cat#	Qty	Type	Material	Comments
16313	1	button	pewter	Flat disc with raised lettering reading "BUTLERS/RANGERS" across the centre. Ferrous wire eye attachment on back has broken and rusted. 17.2mm diameter.
16314	1	button	bone	Round, slightly concave button with four eye holes for attachment. 15.5mm diameter.
16315	1	button	bone	Round, slightly concave button with four eye holes for attachment. 15.2mm diameter.
16316	1	button	bone	Broken. Round, slightly concave button with four eye holes for attachment. 15mm diameter.
16317	1	button	bone	Thermally altered and broken. Round, slightly concave button with four eye holes for attachment. 15.25mm diameter.
16318	1	button	bone	Thermally altered and broken. Round, slightly concave button with four eye holes for attachment. 15.2mm diameter.
16319	1	cufflink	brass	Oval brass cufflink with impressed geometric florettes around edge with a wavy portrait outline framing a blank centre. Wire eye loop attachment with one piece of a chain link attached. 15mm length x 11mm width.
16320	1	lead waste	lead	Lump of lead waste.
<b>Quadrant Sub-total - 84</b>				
<b>Feature Sub-total - 84</b>				
<b>Unit Sub-total - 84</b>				
<b>Unit: 504-195</b>				
<b>Feature:</b>				
<b>Quadrant:</b>				
11840	23	window glass	glass	Light green with patina.
11841	4	container, liquor	glass	Dark green with patina.
11842	3	stemmed glass, drinking	glass	Top and bottom pieces of stem and part of base. Cylindrical stem; unidentifiable bowl shape; plain, conical foot formation. Colourless.
11843	1	container, unidentifiable	glass	Colourless.
11844	3	unidentified	glass	Thermally altered.
16300	1	smoking pipe	white ball clay	Bowl-shank joint.
<b>Quadrant Sub-total - 35</b>				
<b>Feature Sub-total - 35</b>				
<b>Unit Sub-total - 35</b>				
<b>Unit: 504-194</b>				
<b>Feature:</b>				
<b>Quadrant:</b>				
11830	20	window glass	glass	Light green with patina.
11831	3	container, unidentifiable	glass	Colourless.
11832	1	container, liquor	glass	Dark green with patina.
11833	1	unidentified	glass	Thermally altered.
11834	4	container, liquor	glass	Amber brown beer bottle glass. MODERN.
16290	1	smoking pipe	white ball clay	
<b>Quadrant Sub-total - 30</b>				
<b>Feature Sub-total - 30</b>				
<b>Unit Sub-total - 30</b>				
<b>Unit: 504-193</b>				

## Non-ceramic Artifact Inventory

### The Butler Site (AhGs-18)

Cat#	Qty	Type	Material	Comments
<b>Feature:</b>				
<b>Quadrant:</b>				
11820	26	window glass	glass	Light green with patina.
11821	5	container, liquor	glass	Dark green with patina.
11822	3	container, liquor	glass	Amber brown beer bottle glass. MODERN.
11823	5	unidentified	glass	Thermally altered.
14970	1	button	pewter	Flat disk 15.1 mm diam. with raised script letters "BUTLERS/RANGERS". Ferrous eye attachment is encased in a corroded clump of metal.
16280	1	smoking pipe	white ball clay	
<i>Quadrant Sub-total - 41</i>				
<i>Feature Sub-total - 41</i>				
<i>Unit Sub-total - 41</i>				
<b>Unit: 504-192</b>				
<b>Feature:</b>				
<b>Quadrant:</b>				
11810	16	window glass	glass	Light green with patina.
11811	1	container, unidentifiable	glass	Colourless.
11812	1	container, liquor	glass	Dark green with patina.
11813	1	container, liquor	glass	Bright green. MODERN.
11814	2	unidentified	glass	Thermally altered.
<i>Quadrant Sub-total - 21</i>				
<i>Feature Sub-total - 21</i>				
<i>Unit Sub-total - 21</i>				
<b>Unit: 503-227</b>				
<b>Feature:</b>				
<b>Quadrant:</b>				
11800	3	window glass	glass	Light green with patina.
11801	1	container, liquor	glass	Dark green with patina.
11802	3	container, unidentifiable	glass	Colourless.
11803	1	stemmed glass, drinking	glass	Plain, conical foot.
11804	1	unidentified	glass	Thermally altered. Aqua.
<i>Quadrant Sub-total - 9</i>				
<i>Feature Sub-total - 9</i>				
<i>Unit Sub-total - 9</i>				
<b>Unit: 503-220</b>				
<b>Feature:</b>				
<b>Quadrant:</b>				
11790	8	window glass	glass	Light green with patina.
11791	1	container, unidentifiable	glass	Aqua.
11792	4	container, unidentifiable	glass	Colourless.
11793	4	container, liquor	glass	Dark green with patina.
11794	4	unidentified	glass	Thermally altered.
16270	4	smoking pipe	white ball clay	
16271	3	smoking pipe	white ball clay	Thermal alteration.
16272	1	smoking pipe	white ball clay	Shank-bowl joint with broken spur.
<i>Quadrant Sub-total - 29</i>				
<i>Feature Sub-total - 29</i>				
<i>Unit Sub-total - 29</i>				

## Non-ceramic Artifact Inventory

### The Butler Site (AhGs-18)

Cat#	Qty	Type	Material	Comments
<b>Unit:</b> 503-208				
<b>Feature:</b>				
<b>Quadrant:</b>				
11780	47	window glass	glass	Light green with patina.
11781	7	container, liquor	glass	Dark green with patina.
11782	5	container, unidentifiable	glass	Colourless.
11783	18	unidentified	glass	Thermally altered.
16260	6	smoking pipe	white ball clay	
16261	1	mortar fragment	lime	
<i>Quadrant Sub-total - 84</i>				
<i>Feature Sub-total - 84</i>				
<i>Unit Sub-total - 84</i>				
<b>Unit:</b> 503-207				
<b>Feature:</b>				
<b>Quadrant:</b>				
03134	1	chamber pot	creamware	Exfoliated sherd from chamber pot with rolled rim.
11770	18	window glass	glass	Light green with patina.
11771	1	container, liquor	glass	Dark green with patina.
11772	3	container, unidentifiable	glass	Colourless.
11773	11	unidentified	glass	Thermally altered.
15062	1	coin	copper	Worn copper coin with profile portrait of George III facing right. Inscription around edge of coin reads: "GEORGIUS/III/REX." Reverse portrays a seated Britannia holding a trident in the left hand and a seedling in her right hand. A shield against her side is emblazoned with the British Union Flag. The coin date beneath Britannia reads "1787". Inscription around the edge reads "BRITAN NIA". 27.4mm diameter.
16250	2	smoking pipe	white ball clay	
16251	3	smoking pipe	white ball clay	
16252	1	button	bone	Round, slightly concave with four eye holes for attachment. 15.5mm diameter.
16253	1	button	bone	Round, slightly concave button with four eye holes for attachment. 15.2mm diameter.
16254	1	button	bone	Round concave button with four eye holes for attachment. Bevelled edge. 16.1mm diameter.
16255	1	fork	metal, ferrous	Scale tang and bolster from a fork. One attachment hole for the side scale still extant.
<i>Quadrant Sub-total - 44</i>				
<i>Feature Sub-total - 44</i>				
<i>Unit Sub-total - 44</i>				
<b>Unit:</b> 503-206				
<b>Feature:</b>				
<b>Quadrant:</b>				
03094	1	chamber pot	creamware	Possible chamber pot rim. Exfoliated.
11760	24	window glass	glass	Light green with patina.
11761	1	container, liquor	glass	Dark green with patina.
11762	5	container, unidentifiable	glass	Colourless.
11763	26	unidentified	glass	Thermally altered.
16240	7	smoking pipe	white ball clay	
16241	1	smoking pipe	white ball clay	

## Non-ceramic Artifact Inventory

### The Butler Site (AhGs-18)

Cat#	Qty	Type	Material	Comments
16242	1	shoe hook	brass	Small rectangular plate with a folded tongue for a hook on the centre of one side and three holes pierced along the other length for attachment. 12.45mm length x 6mm width (not including folded tongue hook).
18893	1	gunflint	chert	Fragment of mottled light gray chert, cannot be determined if it's a blade or spall.
<b>Quadrant Sub-total - 67</b>				
<b>Feature Sub-total - 67</b>				
<b>Unit Sub-total - 67</b>				
<b>Unit: 503-205</b>				
<b>Feature:</b>				
<b>Quadrant:</b>				
11750	1	container, liquor	glass	Dark green with patina.
11751	1	window glass	glass	Light green.
11752	1	container, unidentifiable	glass	Colourless. Part of a parabolic push-up from a bottle?
11753	1	stemmed glass, drinking	glass	Cylindrical stem with the bottom of the glass bowl. Colourless.
11754	2	stemmed glass, drinking	glass	Two sherds mend together. Cylindrical stem with the bottom of the bowl basin. Bowl shape unidentifiable. Colourless.
11755	2	unidentified	glass	Thermally altered.
16230	8	smoking pipe	white ball clay	Two sherds mend. Thermally altered.
16231	1	smoking pipe	white ball clay	Stem with bowl-shank junction. Spur is intact and has two raised initials - "T" on left side and "D" on right side. Thermally altered.
16232	1	unidentified	tin	Very thin tin disc. Around the exterior there are three flat sections that indicate it was once attached to something else. 17.2mm diameter.
16233	1	button	pewter	Thermally altered and mangled "BUTLERS/RANGERS" flat disc button with a bent and rusted ferrous wire eye attachment on the back. 23.5mm diameter.
16234	1	gunflint	chert	French honey brown reduced spall form gunflint. 21.6mm length, 19.1mm width, 8.2mm height.
<b>Quadrant Sub-total - 20</b>				
<b>Feature Sub-total - 20</b>				
<b>Unit Sub-total - 20</b>				
<b>Unit: 503-204</b>				
<b>Feature:</b>				
<b>Quadrant:</b>				
11740	44	window glass	glass	Light green with patina.
11741	1	container, liquor	glass	Dark green with patina.
11742	2	container, unidentifiable	glass	Colourless.
11743	1	stemmed glass, drinking	glass	Plain conical base with a slim cylindrical stem.
11744	18	unidentified	glass	Thermally altered.
16220	1	smoking pipe	white ball clay	
16221	6	smoking pipe	white ball clay	
16222	1	smoking pipe	white ball clay	Geometric pattern of ridges and facets moulded onto the bowl.
16223	1	button	bone	Round, slightly concave with four eye holes for attachment. 15.2mm diameter.

## Non-ceramic Artifact Inventory

### The Butler Site (AhGs-18)

Cat#	Qty	Type	Material	Comments
16224	1	button	bone	Round, slightly concave with four eye holes for attachment. 15.2mm diameter.
16225	1	button	pewter	Flat disc with ferrous wire eye attachment. Disc is misshapen. 18.2mm diameter.
16226	1	mortar fragment	lime	Mortar with plaster on a flattened surface.
16227	1	unidentified	copper	
16228	1	dress hook	metal, ferrous	Rusted wire loop dress hook with folded back sides for attachment.
<b>Quadrant Sub-total - 80</b>				
<b>Feature Sub-total - 80</b>				
<b>Unit Sub-total - 80</b>				
<b>Unit: 503-203</b>				
<b>Feature:</b>				
<b>Quadrant:</b>				
03016	3	chamber pot	creamware	Creamware rim sherd from a fold-over rim of a chamberpot. Partially exfoliated. One mend of 2 pcs. Unique ID: Ch4.
11730	29	window glass	glass	Light green with patina.
11731	2	container, liquor	glass	Dark green with patina.
11732	1	container, unidentifiable	glass	Colourless.
11733	9	unidentified	glass	Thermally altered.
16210	10	smoking pipe	white ball clay	
16211	1	smoking pipe	white ball clay	
16212	1	key	metal, ferrous	Iron key with oval bow, straight shank, a pin above the bit which is broken. 73.7mm diameter.
16213	2	key	metal, ferrous	Small iron key. Two sherds mend. Key is in heavy decay. Bow is oval, straight shank and pin and the bit is broken off. Max. length 49.2mm.
<b>Quadrant Sub-total - 58</b>				
<b>Feature Sub-total - 58</b>				
<b>Unit Sub-total - 58</b>				
<b>Unit: 503-202</b>				
<b>Feature:</b>				
<b>Quadrant:</b>				
11720	9	window glass	glass	Light green with patina.
11721	1	container, liquor	glass	Dark green with heavy patina. Part of a parabolic base.
11722	4	unidentified	glass	Thermally altered.
16200	4	smoking pipe	white ball clay	
16201	1	smoking pipe	white ball clay	
16202	1	smoking pipe	white ball clay	
16203	1	smoking pipe	white ball clay	Part of a rope cartouche with waves is impressed on this sherd.
16204	1	gunflint	chert	Dark brown chert. Spall form. 24mm length x 20.3mm width x 6.7mm height.
16205	1	brooch	metal, composite	Thermally altered. A piece of a brooch with three tines. Incised leaf vein pattern on front and back. One drilled eye peg forged through to the back to create a swing hinge. Pin is missing.

## Non-ceramic Artifact Inventory

### The Butler Site (AhGs-18)

Cat#	Qty	Type	Material	Comments
16206	1	knife, table	steel	Steel table knife blade with rounded blade tip and part of the bolster. The heel is not very defined and slopes into the bolster. Tang and handle are not extant. Blade length is 153mm.
<b>Quadrant Sub-total - 24</b>				
<b>Feature Sub-total - 24</b>				
<b>Unit Sub-total - 24</b>				
<b>Unit: 503-194</b>				
<b>Feature:</b>				
<b>Quadrant:</b>				
11710	25	window glass	glass	Light green with patina.
11711	3	container, liquor	glass	Dark green with patina.
11712	3	container, unidentifiable	glass	Colourless.
11713	1	container, unidentifiable	glass	Thick slightly concave base. Colourless.
11714	31	container, liquor	glass	Amber brown beer bottle glass. MODERN.
11715	5	unidentified	glass	Thermally altered.
16190	3	mortar fragment	lime	Mortar with plaster.
16191	1	smoking pipe	white ball clay	
16192	1	button	bone	Flat bone blank with central eye hole for attachment. 12mm diameter.
16193	1	slate tablet	slate	
<b>Quadrant Sub-total - 74</b>				
<b>Feature Sub-total - 74</b>				
<b>Unit Sub-total - 74</b>				
<b>Unit: 503-193</b>				
<b>Feature:</b>				
<b>Quadrant:</b>				
11700	50	window glass	glass	Light green with patina.
11701	3	container, liquor	glass	Dark green with patina.
11702	7	container, unidentifiable	glass	Colourless with patina.
11703	1	container, unidentifiable	glass	Etched branches filled with brown paint and surrounding surface painted with floral pattern in yellow and white.
11704	6	unidentified	glass	Thermally altered.
16180	2	smoking pipe	white ball clay	
16181	1	button	brass	Thermally altered. Flat disc with missing eye attachment. 12.8mm diameter.
16182	1	coin	copper	Heavily worn copper coin. George III on obverse? Seated Britannia on reverse. Date is worn off. 22.4mm diameter.
<b>Quadrant Sub-total - 71</b>				
<b>Feature Sub-total - 71</b>				
<b>Unit Sub-total - 71</b>				
<b>Unit: 503-192</b>				
<b>Feature:</b>				
<b>Quadrant:</b>				
11690	24	window glass	glass	Light green with patina.
11691	1	container, liquor	glass	Dark green with patina.
11692	1	container, unidentifiable	glass	Smooth, plain rim.
11693	3	unidentified	glass	Thermally altered.



## Non-ceramic Artifact Inventory

### The Butler Site (AhGs-18)

Cat#	Qty	Type	Material	Comments
16170	1	glass jewel	glass	Oval shaped glass intaglio with three zones of patterning: Braided pattern around edge, then a wreath pattern, and a spider-web weave design in the middle. Edge has been roughened where it was set within a frame. Possible ring, earring or button. 12.1mm length x 10.2mm width.
<b>Quadrant Sub-total - 30</b>				
<b>Feature Sub-total - 30</b>				
<b>Unit Sub-total - 30</b>				
<b>Unit: 502-217</b>				
<b>Feature:</b>				
<b>Quadrant:</b>				
11680	2	window glass	glass	Light green.
11681	2	container, liquor	glass	Dark green with patina.
11682	2	container, unidentifiable	glass	Colourless.
11683	3	unidentified	glass	Thermally altered.
16160	1	smoking pipe	white ball clay	
18891	1	gunflint	chert	Mottled light-gray and tan chert, spall form of gun flint; distal edge has been modified with use of a fire steel, making it concave. Max. thickness 55 mm, min. length 21 mm, min. width 26 mm.
<b>Quadrant Sub-total - 11</b>				
<b>Feature Sub-total - 11</b>				
<b>Unit Sub-total - 11</b>				
<b>Unit: 502-215</b>				
<b>Feature:</b>				
<b>Quadrant:</b>				
11670	9	window glass	glass	Light green with patina.
11671	3	container, liquor	glass	Dark green with patina.
11672	1	stemmed glass, drinking	glass	Plain, conical footing. Colourless.
11673	1	container, unidentifiable	glass	Colourless.
11674	1	container, food	glass	Folded, conical foot formation. Aqua.
11675	4	unidentified	glass	Thermally altered.
16150	1	smoking pipe	white ball clay	
16151	2	smoking pipe	white ball clay	
<b>Quadrant Sub-total - 22</b>				
<b>Feature Sub-total - 22</b>				
<b>Unit Sub-total - 22</b>				
<b>Unit: 502-205</b>				
<b>Feature:</b>				
<b>Quadrant:</b>				
11660	24	window glass	glass	Light green with patina.
11661	2	container, unidentifiable	glass	Slightly thermally altered. Thick base. Colourless.
11662	7	container, unidentifiable	glass	Colourless.
11663	8	unidentified	glass	Thermally altered.
16140	2	smoking pipe	white ball clay	
16141	1	button	silver	Two-piece button. Silver sheet with raised lettering across centre, a very worn "BUTLERS/RANGERS", wrapped around a four eye hole bone button core. 16.4mm diameter.
16142	1	unidentified	metal, ferrous	Possible shaft from a piece of cutlery. Incomplete length.
16143	1	unidentified	lead	Unidentified lead handle or shank.

## Non-ceramic Artifact Inventory

The Butler Site (AhGs-18)

Cat#	Qty	Type	Material	Comments
<i>Quadrant Sub-total - 46</i>				
<i>Feature Sub-total - 46</i>				
<i>Unit Sub-total - 46</i>				
<b>Unit:</b> 502-204				
<b>Feature:</b>				
<b>Quadrant:</b>				
11650	31	window glass	glass	Light green with patina.
11651	2	container, unidentifiable	glass	Aqua.
11652	1	container, liquor	glass	Dark green with patina.
11653	1	container, unidentifiable	glass	Colourless.
11654	1	stemmed glass, drinking	glass	Plain, conical foot formation.
11655	21	unidentified	glass	Thermally altered.
16130	3	smoking pipe	white ball clay	
16131	1	smoking pipe	white ball clay	Shank-bowl joint with spur.
<i>Quadrant Sub-total - 61</i>				
<i>Feature Sub-total - 61</i>				
<i>Unit Sub-total - 61</i>				
<b>Unit:</b> 502-203				
<b>Feature:</b>				
<b>Quadrant:</b>				
02810	2	chamber pot	creamware	Folded rim creamware rim sherds from a chamberpot. May match Cat. 02743, therefore assigned Unique ID: Ch4.
11640	68	window glass	glass	Light green with patina.
11641	4	container, liquor	glass	Dark green with patina.
11642	4	container, unidentifiable	glass	Colourless.
11643	21	unidentified	glass	Thermally altered.
14980	1	button	pewter	Pewter flat disc button with a concave back. Omega-shaped ferrous eye attachment. 17.4mm diameter.
15034	1	button	brass	Brass gilt button with the centre pushed out in a semi-dome. There is a design of vertical lines around the central semi-dome and the eye attachment is a ferrous Alpha-shape wire. 17.1mm diameter.
16120	1	key	metal, ferrous	Rusted iron key. Oval bow, straight shank, and the bit is rusted so potential key wards are obscured. Length is 90mm.
16121	2	smoking pipe	white ball clay	Thermal alteration.
16122	1	smoking pipe	white ball clay	
16123	1	slate tablet	slate	
<i>Quadrant Sub-total - 106</i>				
<i>Feature Sub-total - 106</i>				
<i>Unit Sub-total - 106</i>				
<b>Unit:</b> 502-202				
<b>Feature:</b>				
<b>Quadrant:</b>				
11630	48	window glass	glass	Light green with patina.
11631	3	container, liquor	glass	Dark green with patina.
11632	3	stemmed glass, drinking	glass	Thin cylindrical stem leading into bowl (unknown shape) and other sherd attached to a conical base. One body sherd.
11633	18	unidentified	glass	Thermally altered.

## Non-ceramic Artifact Inventory

### The Butler Site (AhGs-18)

Cat#	Qty	Type	Material	Comments
16110	7	smoking pipe	white ball clay	
16111	1	smoking pipe	white ball clay	Glazed pipe stem. Thermally altered.
<i>Quadrant Sub-total - 80</i>				
<i>Feature Sub-total - 80</i>				
<i>Unit Sub-total - 80</i>				
<b>Unit:</b> 502-200				
<b>Feature:</b>				
<b>Quadrant:</b>				
11620	5	window glass	glass	Light green with patina.
11621	1	unidentified	glass	Thermally altered. Colourless.
16100	1	smoking pipe	white ball clay	
<i>Quadrant Sub-total - 7</i>				
<i>Feature Sub-total - 7</i>				
<i>Unit Sub-total - 7</i>				
<b>Unit:</b> 502-198				
<b>Feature:</b>				
<b>Quadrant:</b>				
11610	1	container, unidentifiable	glass	Smooth, plain rim.
11611	5	container, liquor	glass	Round lip with down-tooled string rim. Body sherds also.
11612	13	unidentified	glass	Thermally altered.
14984	1	button	metal, cuprous	Small, copper disc button with an applied rim of beading around outer perimeter. Copper alpha-shaped eye attachment is bent and there appears to be remnants of white thread wrapped around base of the shank. 13mm diameter.
15018	1	button	pewter	Pewter disc button with royal star and crown insignia with initials of George III. "ROYAL/CANADIAN/VOLUNTEERS" around outer edge. Eye attachment is a wire inserted in a cone; it is broken. 20.2mm diameter.
16090	2	smoking pipe	white ball clay	
16091	1	smoking pipe	white ball clay	
16092	1	smoking pipe	white ball clay	Shank-bowl joint with spur. Spur has raised initials - "W" on left side and "M" on right side. Likely manufacturer is William Morgan, Liverpool, c. 1767-1796; 1803?
16093	1	smoking pipe	white ball clay	Shank-bowl joint with spur. Spur has raised initials - "W" on left side looks like it is imprinted over another letter and unidentified letter on right side due to exfoliation.
16094	1	button	brass	Silver plated brass disc with missing eye attachment. 29.4mm diameter.
16095	1	straight pin	brass	Bent brass pin with round head.
<i>Quadrant Sub-total - 28</i>				
<i>Feature Sub-total - 28</i>				
<i>Unit Sub-total - 28</i>				
<b>Unit:</b> 502-197				
<b>Feature:</b>				
<b>Quadrant:</b>				
02743	1	chamber pot	creamware	Rollled rim from a creamware chamberpot. Unique ID: Ch4.
11600	18	window glass	glass	Light green with patina.
11601	4	container, unidentifiable	glass	Colourless.

## Non-ceramic Artifact Inventory

### The Butler Site (AhGs-18)

Cat#	Qty	Type	Material	Comments
11602	3	container, liquor	glass	Dark green with patina.
11603	28	unidentified	glass	Thermally altered.
11604	1	stemmed glass, drinking	glass	Thermally altered. Colourless, possibly ground finish. Short, thick stem, more oblong than cylindrical.
16080	1	smoking pipe	white ball clay	
<b>Quadrant Sub-total - 56</b>				
<b>Feature Sub-total - 56</b>				
<b>Unit Sub-total - 56</b>				
<b>Unit: 502-193</b>				
<b>Feature:</b>				
<b>Quadrant:</b>				
11590	16	window glass	glass	Light green with patina.
11591	2	container, liquor	glass	Dark green with heavy patina.
11592	1	container, unidentifiable	glass	Smooth plain rim. Colourless.
<b>Quadrant Sub-total - 19</b>				
<b>Feature Sub-total - 19</b>				
<b>Unit Sub-total - 19</b>				
<b>Unit: 502-192</b>				
<b>Feature:</b>				
<b>Quadrant:</b>				
11580	22	window glass	glass	Light green with patina.
11581	2	container, liquor	glass	Dark green with heavy patina.
11582	2	container, unidentifiable	glass	Colourless.
11583	1	container, unidentifiable	glass	Smooth, plain rim. Colourless.
11584	1	container, unidentifiable	glass	Smooth, plain rim. Colourless.
11585	3	unidentified	glass	Thermally altered.
16070	1	button	bone	Slightly thermally altered. Round, slightly concave with four eye holes for attachment. 15.25mm diameter.
16071	1	button	pewter	Flat disc button with lightly etched wreath around edge. Ferrous wire eye attachment has rusted off the back. 15.75mm diameter.
16072	1	gunflint	chert	Oblong, grey gunflint. Spall form. 23mm length x 18.4mm diameter x 9mm diameter.
<b>Quadrant Sub-total - 34</b>				
<b>Feature Sub-total - 34</b>				
<b>Unit Sub-total - 34</b>				
<b>Unit: 501-217</b>				
<b>Feature:</b>				
<b>Quadrant:</b>				
11570	11	window glass	glass	Light green with patina.
11571	4	container, unidentifiable	glass	Colourless.
11572	2	container, liquor	glass	Dark green with patina.
11573	1	container, unidentifiable	glass	Aqua. Partial round concave base.
11574	1	container, food	glass	Aqua. Thermally altered. Folded in lip formation.
11575	2	container, unidentifiable	glass	Aqua.
11576	2	unidentified	glass	Thermally altered.
11577	2	container, liquor	glass	Amber beer bottle. MODERN.
16060	2	smoking pipe	white ball clay	
16061	1	smoking pipe	white ball clay	
<b>Quadrant Sub-total - 28</b>				

## Non-ceramic Artifact Inventory

### The Butler Site (AhGs-18)

Cat#	Qty	Type	Material	Comments
<i>Feature Sub-total - 28</i>				
<i>Unit Sub-total - 28</i>				
<b>Unit:</b> 501-205				
<b>Feature:</b>				
<b>Quadrant:</b>				
00529	1	butt plate	metal, cuprous	Complete. Identical to sharply pointed butt tang of Short Land (Brown Bess) musket. Max width 53 mm, one attachment hole in swell of the butt, another present at base. One peg shank on the interior side of the point of the butt tang.
11560	24	window glass	glass	Light green with patina.
11561	2	container, liquor	glass	Dark green with patina.
11562	3	container, unidentifiable	glass	Aqua with patina.
11563	1	container, unidentifiable	glass	Colourless.
11564	1	stemmed glass, drinking	glass	Thermally altered. Folded conical rim. Aqua.
11565	14	unidentified	glass	Thermally altered.
16050	1	smoking pipe	white ball clay	
16051	1	smoking pipe	white ball clay	Bowl sherd has part of a cartouche decoration on it.
16052	1	smoking pipe	white ball clay	
16053	1	smoking pipe	white ball clay	Shank-bowl joint with spur. Spur has raised "T" on left side and a partially exfoliated letter on the right side.
16054	1	button	pewter	Flat disc with Alpha-shaped ferrous wire eye attachment. 14.7mm diameter.
16057	1	tack	brass	Semi-dome of a brass tack. Wrought shank is broken. 9mm diameter of dome.
16058	1	marble	clay	Brown clay marble. Slight nick on one side. 16mm diameter.
<i>Quadrant Sub-total - 53</i>				
<i>Feature Sub-total - 53</i>				
<i>Unit Sub-total - 53</i>				
<b>Unit:</b> 501-204				
<b>Feature:</b>				
<b>Quadrant:</b>				
11550	31	window glass	glass	Light green with patina.
11551	3	container, liquor	glass	Dark green with patina.
11552	5	container, unidentifiable	glass	Colourless.
11553	21	unidentified	glass	Thermally altered.
16040	5	smoking pipe	white ball clay	
16041	1	comb	bone	Thermally altered. Broken lice comb. Mends with Cat. 16056.
16055	1	button	bone	Flat disc blank with single eye hole in centre. 12.4mm diameter.
16056	1	comb	bone	Dark brown, thermally altered. Broken lice comb. Mends with Cat. 16041.
<i>Quadrant Sub-total - 68</i>				
<i>Feature Sub-total - 68</i>				
<i>Unit Sub-total - 68</i>				
<b>Unit:</b> 501-203				
<b>Feature:</b>				
<b>Quadrant:</b>				
11540	100	window glass	glass	Light green with patina.

## Non-ceramic Artifact Inventory

### The Butler Site (AhGs-18)

Cat#	Qty	Type	Material	Comments
11541	103	unidentified	glass	Thermally altered.
16030	1	button	bone	Half of a round, slightly concave button with four eye holes for attachment.
16031	1	unidentified	lead	Lead disc with a threaded hole in the centre.
<b>Quadrant Sub-total - 205</b>				
<b>Feature Sub-total - 205</b>				
<b>Unit Sub-total - 205</b>				
<b>Unit: 501-201</b>				
<b>Feature:</b>				
<b>Quadrant:</b>				
11530	50	window glass	glass	Light green with patina.
11531	5	container, liquor	glass	Dark green with patina.
11532	6	container, unidentifiable	glass	Colourless.
11533	1	container, unidentifiable	glass	Colourless with patina. Moulded relief fluting on exterior. Body also appears to be shaped.
11534	1	stemmed glass, drinking	glass	Folded, conical foot formation. Colourless.
11535	34	unidentified	glass	Thermally altered.
16020	5	smoking pipe	white ball clay	
16021	1	smoking pipe	white ball clay	
<b>Quadrant Sub-total - 103</b>				
<b>Feature Sub-total - 103</b>				
<b>Unit Sub-total - 103</b>				
<b>Unit: 501-200</b>				
<b>Feature:</b>				
<b>Quadrant:</b>				
11520	17	window glass	glass	Light green with patina.
11521	4	container, liquor	glass	Dark green with patina.
11522	1	unidentified	glass	Colourless.
11523	1	tableware	glass	Moulded fluting on exterior.
11524	17	unidentified	glass	Thermally altered.
15175	1	musket ball	lead	Complete lead musket ball. Mould seam is visible. 9/16" diameter.
16010	1	smoking pipe	white ball clay	Shank-bowl joint with broken spur. Spur has partial initials on either side of spur - unidentifiable.
16011	1	mortar fragment	lime	Mortar with plaster on flat surface.
<b>Quadrant Sub-total - 43</b>				
<b>Feature Sub-total - 43</b>				
<b>Unit Sub-total - 43</b>				
<b>Unit: 501-194</b>				
<b>Feature:</b>				
<b>Quadrant:</b>				
11510	20	window glass	glass	Light green with patina.
11511	3	container, liquor	glass	Dark green with patina.
11512	1	container, liquor	glass	Thermally altered. Dark green.
11513	10	container, unidentifiable	glass	Colourless.
16000	1	button	bone	Thermally altered. Round button with depression in centre with four eye holes for attachment. 23mm diameter.
<b>Quadrant Sub-total - 35</b>				
<b>Feature Sub-total - 35</b>				
<b>Unit Sub-total - 35</b>				

## Non-ceramic Artifact Inventory

### The Butler Site (AhGs-18)

Cat#	Qty	Type	Material	Comments
<b>Unit:</b> 501-193				
<b>Feature:</b>				
<b>Quadrant:</b>				
11500	26	window glass	glass	Light green with patina.
11501	4	container, liquor	glass	Dark green with patina.
11502	1	container, liquor	glass	Thermally altered. Rounded lip with down-tooled string rim. Heavy patina.
11503	4	container, unidentifiable	glass	Colourless.
11504	1	container, unidentifiable	glass	Thin, plain smooth rim.
11505	2	unidentified	glass	Thermally altered.
15990	1	button	pewter	Flat disk with broken ferrous wire eye attachment in a cone. 16.5mm diameter.
15991	1	smoking pipe	white ball clay	
<i>Quadrant Sub-total - 40</i>				
<i>Feature Sub-total - 40</i>				
<i>Unit Sub-total - 40</i>				
<b>Unit:</b> 501-192				
<b>Feature:</b>				
<b>Quadrant:</b>				
11490	60	window glass	glass	Light green with patina.
11491	5	container, liquor	glass	Dark green with patina.
11492	9	container, unidentifiable	glass	Colourless.
11493	2	stemmed glass, drinking	glass	Conical stem and part of plain conical foot.
11494	5	unidentified	glass	Thermally altered.
15980	1	button	bone	Round, slightly concave bone button with four eye holes for attachment. 15.2mm diameter.
15981	1	smoking pipe	white ball clay	
15982	1	cufflink	brass	Brass oval disc from a cufflink. Chain link is missing on back. 13.9mm length x 10.5mm width.
15983	1	gunflint	chert	Brown gunflint in blade form. Broken. Min. length is 22.7mm. Mends with Cat. 15711. When the two fragments are put together a point of percussion break is seen and must have been the cause for the break.
<i>Quadrant Sub-total - 85</i>				
<i>Feature Sub-total - 85</i>				
<i>Unit Sub-total - 85</i>				
<b>Unit:</b> 500-235				
<b>Feature:</b>				
<b>Quadrant:</b>				
11480	1	container, unidentifiable	glass	Colourless.
<i>Quadrant Sub-total - 1</i>				
<i>Feature Sub-total - 1</i>				
<i>Unit Sub-total - 1</i>				
<b>Unit:</b> 500-230				
<b>Feature:</b>				
<b>Quadrant:</b>				
11470	3	window glass	glass	Light green with patina.
11471	3	container, liquor	glass	Dark green with patina.
11472	1	container, unidentifiable	glass	Colourless.
<i>Quadrant Sub-total - 7</i>				

## Non-ceramic Artifact Inventory

### The Butler Site (AhGs-18)

Cat#	Qty	Type	Material	Comments
<i>Feature Sub-total - 7</i>				
<i>Unit Sub-total - 7</i>				
<b>Unit:</b> 500-225				
<b>Feature:</b>				
<b>Quadrant:</b>				
11460	3	container, unidentifiable	glass	Colourless.
11461	12	container, liquor	glass	Dark green with patina.
11462	11	window glass	glass	Light green.
11463	1	unidentified	glass	Thermally altered. Aqua.
15970	1	smoking pipe	white ball clay	
<i>Quadrant Sub-total - 28</i>				
<i>Feature Sub-total - 28</i>				
<i>Unit Sub-total - 28</i>				
<b>Unit:</b> 500-220				
<b>Feature:</b>				
<b>Quadrant:</b>				
11450	15	window glass	glass	Light green.
11451	3	container, unidentifiable	glass	Colourless.
11452	1	container, unidentifiable	glass	Aqua.
11453	1	container, unidentifiable	glass	Light green. Flanged lip.
11454	10	container, liquor	glass	Dark green with patina.
11455	1	container, liquor	glass	Amber beer bottle. MODERN.
15960	1	button	bone	Slightly thermally altered. Round, slightly concave bone button with four eye holes for attachment. 15.2mm diameter.
15961	2	smoking pipe	white ball clay	
15962	2	smoking pipe	white ball clay	
<i>Quadrant Sub-total - 36</i>				
<i>Feature Sub-total - 36</i>				
<i>Unit Sub-total - 36</i>				
<b>Unit:</b> 500-217				
<b>Feature:</b>				
<b>Quadrant:</b>				
11440	6	window glass	glass	Light green.
11441	2	container, unidentifiable	glass	Colourless.
11442	1	container, liquor	glass	Dark green with heavy patina.
15950	1	button	bone	Round, slightly concave bone button with four eye holes for attachment. 15mm diameter.
15951	3	smoking pipe	white ball clay	
15952	1	smoking pipe	white ball clay	Thermal alteration. Stem with shank-bowl joint and spur with raised initials "W" on left side and "W" on right side. Possibly W. White, Glasgow, c. 1805-1955?
15953	1	smoking pipe	white ball clay	
15954	1	smoking pipe	white ball clay	Thermal alteration.
<i>Quadrant Sub-total - 16</i>				
<i>Feature Sub-total - 16</i>				
<i>Unit Sub-total - 16</i>				
<b>Unit:</b> 500-215				
<b>Feature:</b>				
<b>Quadrant:</b>				



## Non-ceramic Artifact Inventory

### The Butler Site (AhGs-18)

Cat#	Qty	Type	Material	Comments
11430	1	container, unidentifiable	glass	Aqua.
11431	1	container, unidentifiable	glass	Slight thermal alteration. Colourless. Ground finish?
11432	1	container, liquor	glass	Dark green.
11433	2	window glass	glass	Light green with patina.
11434	1	unidentified	glass	Thermally altered. Aqua.
15940	1	button	bone	Flat disc blank with single eye hole in central. Button has been modified with an oblong drill hole above the original central eye hole, for a necklace-style ornament? 15.45mm diameter.

**Quadrant Sub-total - 7**

**Feature Sub-total - 7**

**Unit Sub-total - 7**

**Unit: 500-210**

**Feature:**

**Quadrant:**

11420	30	window glass	glass	Light green with patina.
11421	7	container, unidentifiable	glass	Colourless.
11422	1	container, unidentifiable	glass	Smooth, plain rim.
11423	1	stemmed glass, drinking	glass	Folded, conical foot formation.
11424	1	container, unidentifiable	glass	Aqua.
11425	3	container, liquor	glass	Dark green with patina.
11426	11	unidentified	glass	Thermally altered.
15930	2	smoking pipe	white ball clay	Thermally altered.
15931	2	smoking pipe	white ball clay	

**Quadrant Sub-total - 58**

**Feature Sub-total - 58**

**Unit Sub-total - 58**

**Unit: 500-205**

**Feature:**

**Quadrant:**

11410	30	window glass	glass	Light green with patina.
11411	2	container, unidentifiable	glass	Aqua with patina.
11412	6	container, unidentifiable	glass	Colourless.
11413	2	container, liquor	glass	Dark green with patina.
11414	1	stopper	glass	Thermally altered. Disc finial and partial shank. Colourless. Possible ground finish.
11415	35	unidentified	glass	Thermally altered.
15920	1	button	bone	Round, slightly concave button with four eye holes for attachment. Broken.
15921	1	hinge	metal, white	Swing hinge with wrought nail heads still embedded but the shanks have broken off. Trapezoidal plate.
15922	2	smoking pipe	white ball clay	
15923	1	tack	brass	Brass semi-domed tack with square shank and blunt end. 13.2mm diameter of dome.

**Quadrant Sub-total - 81**

**Feature Sub-total - 81**

**Unit Sub-total - 81**

**Unit: 500-204**

**Feature:**

**Quadrant:**

## Non-ceramic Artifact Inventory

### The Butler Site (AhGs-18)

Cat#	Qty	Type	Material	Comments
11400	13	window glass	glass	Light green/aqua with patina.
11401	1	container, liquor	glass	Dark green with patina.
11402	1	stemmed glass, drinking	glass	Plain conical foot.
11403	23	unidentified	glass	Thermally altered.
15910	1	smoking pipe	white ball clay	
15911	1	button	bone	Round button with central depression containing four eye holes for attachment.

**Quadrant Sub-total -** 40

**Feature Sub-total -** 40

**Unit Sub-total -** 40

**Unit:** 500-203

**Feature:**

**Quadrant:**

11390	35	window glass	glass	Light green with patina.
11391	2	container, liquor	glass	Green with patina.
11392	1	container, unidentifiable	glass	Colourless.
11393	1	container, unidentifiable	glass	Turquoise green.
11394	82	unidentified	glass	Thermally altered glass.
15900	1	smoking pipe	white ball clay	
15901	3	brick	clay	Thermally altered red brick fragments.

**Quadrant Sub-total -** 125

**Feature Sub-total -** 125

**Unit Sub-total -** 125

**Unit:** 500-200

**Feature:**

**Quadrant:**

11380	72	window glass	glass	Light green with patina.
11381	3	stemmed glass, drinking	glass	Conical bowl. Rim is smooth and plain. Colourless.
11382	2	container, liquor	glass	Dark green with patina.
11383	1	container, unidentifiable	glass	Slight thermal alteration. Colourless.
11384	27	unidentified	glass	Thermally altered.
15890	5	smoking pipe	white ball clay	
15891	1	smoking pipe	white ball clay	Impressed partial cartouche with serif font "D" in centre.

**Quadrant Sub-total -** 111

**Feature Sub-total -** 111

**Unit Sub-total -** 111

**Unit:** 500-199

**Feature:**

**Quadrant:**

11370	32	window glass	glass	Light green/aqua with patina.
11371	3	container, unidentifiable	glass	Colourless.
11372	1	stemmed glass, drinking	glass	Folded, conical foot formation. Thermally altered. Colourless.
11373	1	container, unidentifiable	glass	Plain, smooth rim.
11374	1	container, liquor	glass	Dark green with patina. Octagonal body with probable shallow concave base - base is largely not extant.
11375	2	container, liquor	glass	Dark green with heavy patina.
11376	8	unidentified	glass	Thermally altered.

## Non-ceramic Artifact Inventory

### The Butler Site (AhGs-18)

Cat#	Qty	Type	Material	Comments
15880	1	button	brass	Flat disc button with bent Alpha-shaped wire eye attachment. 23.5mm diameter.
15881	3	smoking pipe	white ball clay	
<b>Quadrant Sub-total - 52</b>				
<b>Feature Sub-total - 52</b>				
<b>Unit Sub-total - 52</b>				
<b>Unit: 500-198</b>				
<b>Feature:</b>				
<b>Quadrant:</b>				
11360	24	window glass	glass	Light green/aqua with patina.
11361	3	container, liquor	glass	Dark green with patina. Partial neck sherd.
11362	8	container, unidentifiable	glass	Colourless.
11363	1	container, unidentifiable	glass	Smooth plain rim.
11364	17	unidentified	glass	Thermally altered.
11365	1	container, liquor	glass	Amber brown beer bottle glass. MODERN.
15870	3	smoking pipe	white ball clay	
15871	1	smoking pipe	white ball clay	Impressed serif font "D".
15872	1	harness buckle	metal, ferrous	Incomplete square/rectangle harness buckle with tongue.
15873	2	mortar fragment	lime	Mortar with plaster.
<b>Quadrant Sub-total - 61</b>				
<b>Feature Sub-total - 61</b>				
<b>Unit Sub-total - 61</b>				
<b>Unit: 500-197</b>				
<b>Feature:</b>				
<b>Quadrant:</b>				
11350	22	window glass	glass	Light green with patina.
11351	2	window glass	glass	Thermally altered window glass. Light green.
11352	1	container, unidentifiable	glass	Slight thermal alteration. Colourless with patina.
11353	1	container, liquor	glass	Thermally altered. Dark green with heavy patina.
11354	1	stemmed glass, drinking	glass	Colourless. Conical stem with portion of conical base foot formation.
11355	1	stemmed glass, drinking	glass	Partial bowl from a stemmed glass. Bowl shape unidentifiable.
11356	1	container, medicine	glass	Green glass. Conical vial with thick base. Finished pontil mark on bottom.
11357	2	container, liquor	glass	Thermally altered bottle glass.
14983	1	button	brass	Flat disc button with a bent alpha-shaped shank attachment. 28.2mm in diameter.
14993	1	button	pewter	Pewter flat disc button with a drilled eye shank attachment. 15.8mm diameter.
15031	1	button	silver	Silver round button with wreath of vines and faded initials in centre; possibly GR for "Georgius Rex". Folded and rusted ferrous wire attachment in a cone. 20.4mm diameter.
15103	1	button	bone	Round bone button with a central depression where four eye holes are located for attachment. 23mm diameter.
15121	1	button	bone	Round button with central depression containing eye holes for attachment.
15860	1	smoking pipe	white ball clay	
<b>Quadrant Sub-total - 37</b>				

## Non-ceramic Artifact Inventory

The Butler Site (AhGs-18)

Cat#	Qty	Type	Material	Comments
<i>Feature Sub-total - 37</i>				
<i>Unit Sub-total - 37</i>				
<b>Unit:</b> 500-196				
<b>Feature:</b>				
<b>Quadrant:</b>				
11340	32	window glass	glass	Light green/aqua with patina.
11341	2	container, unidentifiable	glass	Colourless.
11342	1	stemmed glass, drinking	glass	part of conical foot. No rim on this sherd.
15096	1	button	bone	Round, slightly concave bone button with four eye holes for attachment. 15.4mm diameter.
15097	1	button	bone	Round, slightly concave bone button with four eye holes for attachment. 15.45mm diameter.
15850	1	smoking pipe	white ball clay	
15851	1	smoking pipe	white ball clay	
<i>Quadrant Sub-total - 39</i>				
<i>Feature Sub-total - 39</i>				
<i>Unit Sub-total - 39</i>				
<b>Unit:</b> 500-195				
<b>Feature:</b> 3 North Wall				
<b>Quadrant:</b>				
11330	1	window glass	glass	Light green with patina.
11331	1	window glass	glass	Thermally altered. Light green.
11332	1	container, unidentifiable	glass	Colourless.
<i>Quadrant Sub-total - 3</i>				
<i>Feature Sub-total - 3</i>				
<i>Unit Sub-total - 3</i>				
<b>Unit:</b> 500-194				
<b>Feature:</b>				
<b>Quadrant:</b>				
11320	32	window glass	glass	Light green/aqua with patina.
11321	4	container, liquor	glass	Thermally altered. Patina. Likely dark green before thermal alteration.
11322	3	container, unidentifiable	glass	Colourless.
11323	1	container, unidentifiable	glass	Plain smooth rim. Colourless.
15830	2	smoking pipe	white ball clay	
15831	1	button	brass	Thermally altered. Flat disc button with an Alpha-shaped wire eye attachment. 24.4mm diameter.
<i>Quadrant Sub-total - 43</i>				
<i>Feature Sub-total - 43</i>				
<i>Unit Sub-total - 43</i>				
<b>Unit:</b> 500-193				
<b>Feature:</b>				
<b>Quadrant:</b>				
11310	39	window glass	glass	Light green/aqua with patina.
11311	2	container, liquor	glass	Dark green with patina.
11312	4	container, unidentifiable	glass	Colourless.
11313	1	container, unidentifiable	glass	Light green with patina.
11314	9	unidentified	glass	Thermally altered.
15820	1	button	bone	Thermally altered. Round, slightly concave bone button with four eye holes for attachment. 15.4mm diameter.

## Non-ceramic Artifact Inventory

### The Butler Site (AhGs-18)

Cat#	Qty	Type	Material	Comments
15821	1	tack	brass	Small semi-domed brass tack with square shank ending in a point. 10mm dome diameter.
<i>Quadrant Sub-total - 57</i>				
<i>Feature Sub-total - 57</i>				
<i>Unit Sub-total - 57</i>				
<b>Unit:</b> 500-192				
<b>Feature:</b>				
<b>Quadrant:</b>				
11300	37	window glass	glass	Light green/aqua with patina.
11301	3	container, unidentifiable	glass	Colourless.
11302	1	stemmed glass, drinking	glass	Colourless. Conical, folded foot formation.
11303	3	container, liquor	glass	Dark green with patina.
11304	1	container, unidentifiable	glass	Aqua with patina.
11305	2	unidentified	glass	Thermally altered.
11306	1	container, liquor	glass	Bright green. MODERN.
15810	3	smoking pipe	white ball clay	
<i>Quadrant Sub-total - 51</i>				
<i>Feature Sub-total - 51</i>				
<i>Unit Sub-total - 51</i>				
<b>Unit:</b> 500-190				
<b>Feature:</b>				
<b>Quadrant:</b>				
11290	80	window glass	glass	Light green/aqua with patina.
11291	10	container, unidentifiable	glass	Colourless.
11292	7	container, liquor	glass	Dark green with patina.
11293	3	unidentified	glass	Thermally altered.
15800	1	smoking pipe	white ball clay	
15801	4	mortar fragment	lime	Mortar with plaster.
<i>Quadrant Sub-total - 105</i>				
<i>Feature Sub-total - 105</i>				
<i>Unit Sub-total - 105</i>				
<b>Unit:</b> 500-185				
<b>Feature:</b>				
<b>Quadrant:</b>				
00525	1	faunal, fish	bone	Dermal plate of Lake Sturgeon.
11280	56	window glass	glass	Light green/aqua with patina.
11281	28	container, liquor	glass	Colourless. Some pieces may be modern.
11282	1	tableware	glass	Thinly rim with surface etching on exterior. Waved line below rim and possible geometric motif on body.
11283	1	container, unidentifiable	glass	Light green/aqua with patina.
11284	25	container, liquor	glass	Dark green with patina.
11285	7	unidentified	glass	Thermally altered.
11286	42	container, liquor	glass	Amber brown Molson beer bottle. MODERN.
11287	8	container, liquor	glass	Bright green beer bottle. MODERN.
15174	1	musket ball	lead	Complete lead musket ball with seam and break mark from the mould. 9/16" diameter.
15176	1	musket ball	lead	Complete lead musket ball. Mould seam and a flat strike mark are visible. 9/16" diameter.
15790	2	smoking pipe	white ball clay	

## Non-ceramic Artifact Inventory

### The Butler Site (AhGs-18)

Cat#	Qty	Type	Material	Comments
15791	1	smoking pipe	white ball clay	Small raised florette decoration.
15792	1	mortar fragment	lime	Mortar with plaster on one surface.
<b>Quadrant Sub-total - 175</b>				
<b>Feature Sub-total - 175</b>				
<b>Unit Sub-total - 175</b>				
<b>Unit: 499-205</b>				
<b>Feature:</b>				
<b>Quadrant:</b>				
11270	1	unidentified	glass	Thermally altered.
15780	1	button	bone	Broken. Round, slightly concave button with four eye holes for attachment. 15.1mm diameter.
<b>Quadrant Sub-total - 2</b>				
<b>Feature Sub-total - 2</b>				
<b>Unit Sub-total - 2</b>				
<b>Unit: 499-204</b>				
<b>Feature:</b>				
<b>Quadrant:</b>				
11260	170	window glass	glass	Light green/aqua with patina.
11261	3	stemmed glass, drinking	glass	Two sherds from the bowl/stem that mend and one from the plain, conical foot. Firing glass? Colourless.
11262	1	container, unidentifiable	glass	Colourless.
11263	3	container, liquor	glass	Dark green with heavy patina.
11264	130	unidentified	glass	Thermally altered.
11265	1	stemmed glass, drinking	glass	Colourless. Conical, folded foot formation.
15132	1	button	bone	Half of a round blank button with single eye attachment in the centre.
15770	3	smoking pipe	white ball clay	
15771	1	smoking pipe	white ball clay	
15772	1	smoking pipe	white ball clay	Braided cartouche with the serif style letters "T" and "D" within it.
15773	1	trigger guard	brass	Pistol trigger guard with an etched asterisk-style star shape on the outer underside.
15774	1	mouth harp	metal, ferrous	Iron mouth harp. Tongue is missing. 54.4mm long x 31.2mm max. width.
15775	2	unidentified	brass	Unidentifiable. Folded and bent metal sheet.
<b>Quadrant Sub-total - 318</b>				
<b>Feature Sub-total - 318</b>				
<b>Unit Sub-total - 318</b>				
<b>Unit: 499-203</b>				
<b>Feature:</b>				
<b>Quadrant:</b>				
11250	56	window glass	glass	Light green/aqua with patina.
11251	2	container, liquor	glass	Thermally altered. Dark green with patina.
11252	117	unidentified	glass	Thermally altered.
15123	1	button	bone	Round, slightly concave bone button with four eye holes for attachment. 15mm diameter.
15760	4	mortar fragment	lime	Mortar with plaster.
<b>Quadrant Sub-total - 180</b>				
<b>Feature Sub-total - 180</b>				
<b>Unit Sub-total - 180</b>				

## Non-ceramic Artifact Inventory

### The Butler Site (AhGs-18)

Cat#	Qty	Type	Material	Comments
<b>Unit:</b> 499-197				
<b>Feature:</b>				
<b>Quadrant:</b>				
11240	18	window glass	glass	Light green/aqua with patina.
11241	1	container, unidentifiable	glass	Thin, smooth rim.
11242	1	container, liquor	glass	Thermally altered. Dark green.
11243	8	unidentified	glass	Thermally altered.
15750	1	smoking pipe	white ball clay	
15751	1	button	bone	Round, slightly concave bone button with four eye holes for attachment. Broken.
<b>Quadrant Sub-total - 30</b>				
<b>Feature Sub-total - 30</b>				
<b>Unit Sub-total - 30</b>				
<b>Unit:</b> 499-196				
<b>Feature:</b>				
<b>Quadrant:</b>				
11230	12	window glass	glass	Light green/aqua with patina.
11231	4	container, unidentifiable	glass	Colourless with patina.
11232	2	unidentified	glass	Thermally altered.
11233	2	container, liquor	glass	Thermally altered.
15740	2	smoking pipe	white ball clay	
15741	1	button	bone	Bone blank with single eye hole for attachment. 11.4mm diameter.
<b>Quadrant Sub-total - 23</b>				
<b>Feature Sub-total - 23</b>				
<b>Unit Sub-total - 23</b>				
<b>Unit:</b> 499-195				
<b>Feature:</b>				
<b>Quadrant:</b>				
11220	61	window glass	glass	Light green/aqua with patina.
11221	4	container, unidentifiable	glass	Aqua.
11222	3	container, liquor	glass	Dark green with patina.
11223	5	container, unidentifiable	glass	Colourless.
11224	1	container, medicine	glass	Base is slightly concave in centre with a bit of the unfinished pontil mark. Shallow push-up on interior.
11225	1	container, liquor	glass	Dark green with patina. Only one quarter of the neck is intact so it is difficult to determine its shape.
15730	4	smoking pipe	white ball clay	
15731	1	smoking pipe	white ball clay	Decorated with part of an impressed rope cartouche.
15732	1	button	bone	Round, slightly concave bone button with four eye holes for attachment. 15.2mm diameter.
15733	1	button	bone	Round, slightly concave bone button with four eye holes for attachment. 15.1mm diameter.
15734	1	button	pewter	Part of disc was cut away. Flat disc button with stamped wavy lines around edge and triple-lined striping across the centre. Alpha-shaped ferrous wire attachment within a cone. 24.1mm diameter.
15735	4	mortar fragment	lime	Mortar fragments with white plaster on a flattened surface.
<b>Quadrant Sub-total - 87</b>				
<b>Feature Sub-total - 87</b>				

## Non-ceramic Artifact Inventory

### The Butler Site (AhGs-18)

Cat#	Qty	Type	Material	Comments
<b>Unit Sub-total -</b>		87		
<b>Unit:</b> 499-194				
<b>Feature:</b>				
<b>Quadrant:</b>				
02013	1	chamber pot	stoneware	Thermally altered. Two incised horizontal bands painted blue below flat-topped rim. Rim may be decorated. Possibly "Scratch Blue" stoneware. Unique ID: Ch3. Bagged with Cat.01677.
11210	51	window glass	glass	Light green/aqua with patina.
11211	3	container, medicine	glass	Three sherds mend together (two rim, one body sherd). Colourless glass. Flanged lip.
11212	1	tableware	glass	Plain rim. Bowl?
11213	1	container, unidentifiable	glass	Plain, smooth rim.
11214	4	container, unidentifiable	glass	Colourless.
11215	4	container, liquor	glass	Dark green with patina.
11216	6	unidentified	glass	Thermally altered.
15720	1	smoking pipe	white ball clay	
<b>Quadrant Sub-total -</b>		72		
<b>Feature Sub-total -</b>		72		
<b>Unit Sub-total -</b>		72		
<b>Unit:</b> 499-193				
<b>Feature:</b>				
<b>Quadrant:</b>				
11200	40	window glass	glass	Light green/aqua with patina.
11201	9	container, unidentifiable	glass	Colourless.
11202	1	container, unidentifiable	glass	Plain smooth rim.
11203	8	container, liquor	glass	Dark green with patina.
11204	4	unidentified	glass	Thermally altered.
15710	1	smoking pipe	white ball clay	Shank-bowl joint with spur. Spur is plain, the joint is impressed with fluting.
15711	1	gunflint	chert	Dark brown broken gunflint. Blade form. Min. length is 26.35mm. Mends with Cat. 15983.
15712	1	button	bone	Charred bone button. Impressed with concentric circles in the centre depression and has 5 eye holes for attachment. Oval shape. 15.5mm length x 13.6mm width.
<b>Quadrant Sub-total -</b>		65		
<b>Feature Sub-total -</b>		65		
<b>Unit Sub-total -</b>		65		
<b>Unit:</b> 499-192				
<b>Feature:</b>				
<b>Quadrant:</b>				
11190	41	window glass	glass	Light green/aqua with patina.
11191	3	container, liquor	glass	Dark green with patina.
11192	1	container, unidentifiable	glass	Aqua with patina.
11193	1	container, unidentifiable	glass	Slight thermal alteration. Colourless.
15700	1	button	pewter	Flat disc button with ferrous wire Alpha-shaped eye attachment within a cone. 14.7mm diameter.
15701	1	button	brass	Flat disc button with ferrous wire Omega-shaped eye attachment. 21.3mm diameter.



## Non-ceramic Artifact Inventory

### The Butler Site (AhGs-18)

Cat#	Qty	Type	Material	Comments
15702	1	button	pewter	Bent disc button with raised lettering "BUTLERS/RANGERS" across centre of button. Ferrous eye attachment has corroded on back. 17.1mm diameter.
15703	3	smoking pipe	white ball clay	
<i>Quadrant Sub-total - 52</i>				
<i>Feature Sub-total - 52</i>				
<i>Unit Sub-total - 52</i>				
<b>Unit:</b> 499-175				
<b>Feature:</b>				
<b>Quadrant:</b>				
11180	7	tableware	glass	Thermally altered. Colourless glass. Rim and body sherds. Bowl.
11181	17	container, liquor	glass	Dark green. Rim and body sherds. V-tooled and V-shaped down-tooled string rim.
11182	2	window glass	glass	Light green/aqua.
<i>Quadrant Sub-total - 26</i>				
<i>Feature Sub-total - 26</i>				
<i>Unit Sub-total - 26</i>				
<b>Unit:</b> 498-217				
<b>Feature:</b>				
<b>Quadrant:</b>				
11170	14	window glass	glass	Light green/aqua with patina.
11171	2	container, liquor	glass	Dark green with patina.
11172	3	container, unidentifiable	glass	Colourless.
11173	5	unidentified	glass	Thermally altered.
<i>Quadrant Sub-total - 24</i>				
<i>Feature Sub-total - 24</i>				
<i>Unit Sub-total - 24</i>				
<b>Unit:</b> 498-205				
<b>Feature:</b>				
<b>Quadrant:</b>				
11160	55	window glass	glass	Light green/aqua with patina.
11161	8	container, liquor	glass	Dark green with patina.
11162	2	container, unidentifiable	glass	Aqua.
11163	3	container, unidentifiable	glass	Colourless.
11164	1	stemmed glass, drinking	glass	Colourless.
11165	52	unidentified	glass	Thermally altered.
15690	1	button	bone	Round, slightly concave button with four eye holes for attachment. 15mm diameter.
15691	1	smoking pipe	white ball clay	
15692	1	smoking pipe	white ball clay	
15693	1	button	brass	Brass ring frame from a cloth button. 21.2mm diameter.
15694	1	unidentified	brass	Small brass corner fitting from a gun.
15695	3	smoking pipe	white ball clay	Three sherds mend together. Almost complete plain pipe bowl. Bowl is angled away from the smoker and parallel with the plane of the stem. Spur has raised initials "W" on left side and "M" on the right side. Possibly William Morgan of Liverpool c. 1767-1796?
<i>Quadrant Sub-total - 129</i>				
<i>Feature Sub-total - 129</i>				

## Non-ceramic Artifact Inventory

### The Butler Site (AhGs-18)

Cat#	Qty	Type	Material	Comments
<i>Unit Sub-total -</i>		129		
<b>Unit:</b> 498-204				
<b>Feature:</b>				
<b>Quadrant:</b>				
11150	42	window glass	glass	Light green/aqua with patina.
11151	53	unidentified	glass	Thermally altered.
15680	1	button	bone	Round, slightly concave bone button with four eye holes for attachment. 15.5mm diameter.
15681	1	knee buckle	brass	Small, rectangular slightly convexly curved knee buckle. Rusted pin, no tongue. 14.4mm length x 13.7mm width. One side is broken.
15682	1	tack	brass	Small, semi-domed head and square shank with pointed end. 9.55mm diameter of dome .
<i>Quadrant Sub-total -</i>		98		
<i>Feature Sub-total -</i>		98		
<i>Unit Sub-total -</i>		98		
<b>Unit:</b> 498-196				
<b>Feature:</b>				
<b>Quadrant:</b>				
15670	1	button	pewter	Flat disc with rusted ferrous eye attachment. 16.2mm diameter.
15671	1	fish hook	metal, ferrous	Large fish hook with barbed hook end.
<i>Quadrant Sub-total -</i>		2		
<i>Feature Sub-total -</i>		2		
<i>Unit Sub-total -</i>		2		
<b>Unit:</b> 498-195				
<b>Feature:</b>				
<b>Quadrant:</b>				
11140	23	window glass	glass	Light green/aqua with patina.
11141	3	container, unidentifiable	glass	Colourless.
11142	6	container, liquor	glass	Dark green with patina.
15660	2	smoking pipe	white ball clay	
15661	1	mortar fragment	lime	Mortar with plaster.
<i>Quadrant Sub-total -</i>		35		
<i>Feature Sub-total -</i>		35		
<i>Unit Sub-total -</i>		35		
<b>Unit:</b> 498-194				
<b>Feature:</b>				
<b>Quadrant:</b>				
11130	173	window glass	glass	Light green/aqua with patina.
11131	11	container, unidentifiable	glass	Colourless.
11132	1	container, unidentifiable	glass	Smooth, plain rim. Colourless.
11133	3	container, unidentifiable	glass	Aqua with patina.
11134	5	container, liquor	glass	Dark green with patina.
11135	4	unidentified	glass	Thermally altered.
15040	1	button	pewter	Pewter disc button with the raised lettering "BUTLERS/RANGERS" across the centre. Ferrous attachment is rusted over and difficult to identify. Button is encrusted with clay and mortar. 12.3mm diameter.
15650	1	unidentified	bone	Round bone piece of handle? Inside is threaded as if to attach to something.

## Non-ceramic Artifact Inventory

### The Butler Site (AhGs-18)

Cat#	Qty	Type	Material	Comments
15651	1	button	bone	Round, slightly concave bone button with four eye holes for attachment. 15.3mm diameter.
15652	1	smoking pipe	white ball clay	
15653	2	smoking pipe	white ball clay	Impressed braid cartouche with initials "T" and "D" inside it.
15654	1	smoking pipe	white ball clay	Stem with shank-bowl joint and a spur with raised "T" on left side and "D" on right side. 5.5mm
<b>Quadrant Sub-total - 204</b>				
<b>Feature Sub-total - 204</b>				
<b>Unit Sub-total - 204</b>				
<b>Unit: 498-193</b>				
<b>Feature:</b>				
<b>Quadrant:</b>				
11120	38	window glass	glass	Light green/aqua with patina.
11121	6	container, unidentifiable	glass	Colourless.
11122	1	container, unidentifiable	glass	Aqua.
11123	5	container, liquor	glass	Dark green with patina.
11124	2	unidentified	glass	Thermally altered.
<b>Quadrant Sub-total - 52</b>				
<b>Feature Sub-total - 52</b>				
<b>Unit Sub-total - 52</b>				
<b>Unit: 498-192</b>				
<b>Feature:</b>				
<b>Quadrant:</b>				
11110	43	window glass	glass	Light green/aqua.
11111	2	unidentified	glass	Thermally altered.
11112	4	container, liquor	glass	Dark green with patina.
11113	9	container, unidentifiable	glass	Colourless.
15640	1	button	bone	Disc blank with one eye hole for attachment. 23.2mm diameter.
<b>Quadrant Sub-total - 59</b>				
<b>Feature Sub-total - 59</b>				
<b>Unit Sub-total - 59</b>				
<b>Unit: 497-220</b>				
<b>Feature:</b>				
<b>Quadrant:</b>				
11060	11	window glass	glass	Light green/aqua.
11061	7	container, liquor	glass	Dark green with patina.
11062	1	container, unidentifiable	glass	Smooth, plain rim.
11063	3	container, unidentifiable	glass	Colourless.
11064	17	unidentified	glass	Thermally altered.
<b>Quadrant Sub-total - 39</b>				
<b>Feature Sub-total - 39</b>				
<b>Unit Sub-total - 39</b>				
<b>Unit: 497-217</b>				
<b>Feature:</b>				
<b>Quadrant:</b>				
11050	1	container, liquor	glass	Dark green.
11051	2	container, unidentifiable	glass	Colourless.
11052	3	window glass	glass	Light green/aqua with patina.

## Non-ceramic Artifact Inventory

### The Butler Site (AhGs-18)

Cat#	Qty	Type	Material	Comments
11053	1	unidentified	glass	Thermally altered.
15340	1	smoking pipe	white ball clay	Plain white bowl fragment.
15341	1	smoking pipe	white ball clay	Plain white stem fragment.
<b>Quadrant Sub-total - 9</b>				
<b>Feature Sub-total - 9</b>				
<b>Unit Sub-total - 9</b>				
<b>Unit: 497-206</b>				
<b>Feature:</b>				
<b>Quadrant:</b>				
11040	52	window glass	glass	Light green/aqua with patina.
11041	4	container, liquor	glass	Dark green with heavy patina.
11042	4	container, unidentifiable	glass	Colourless.
11043	27	unidentified	glass	Thermally altered.
15630	1	unidentified	lead	Lead stud in two pieces - a thick flat disk and a tapering broken shank. Surface of the disk is scuffed as if something might have been attached to it. Unidentifiable purpose.
<b>Quadrant Sub-total - 88</b>				
<b>Feature Sub-total - 88</b>				
<b>Unit Sub-total - 88</b>				
<b>Unit: 497-205</b>				
<b>Feature:</b>				
<b>Quadrant:</b>				
11030	3	window glass	glass	Light green/aqua.
11031	1	container, liquor	glass	Thermally altered. Dark green.
11032	10	unidentified	glass	Thermally altered.
15620	2	smoking pipe	white ball clay	
15621	1	smoking pipe	white ball clay	
<b>Quadrant Sub-total - 17</b>				
<b>Feature Sub-total - 17</b>				
<b>Unit Sub-total - 17</b>				
<b>Unit: 497-203</b>				
<b>Feature:</b>				
<b>Quadrant:</b>				
11020	5	unidentified	glass	Thermally altered.
11021	1	window glass	glass	Light green/aqua with patina.
11022	1	container, unidentifiable	glass	Colourless.
15610	1	marble	clay	Clay marble. 12.45mm diameter.
<b>Quadrant Sub-total - 8</b>				
<b>Feature Sub-total - 8</b>				
<b>Unit Sub-total - 8</b>				
<b>Unit: 497-196</b>				
<b>Feature:</b>				
<b>Quadrant:</b>				
01708	1	chamber pot	creamware	Thermally altered. Lip of chamberpot rim.
11010	7	container, liquor	glass	Dark green with patina.
11011	14	container, unidentifiable	glass	Colourless.
11012	50	window glass	glass	Light green/aqua with patina.
11013	18	unidentified	glass	Thermally altered.

## Non-ceramic Artifact Inventory

### The Butler Site (AhGs-18)

Cat#	Qty	Type	Material	Comments
15600	2	smoking pipe	white ball clay	
15601	1	smoking pipe	white ball clay	
15602	1	mortar fragment	lime	
<b>Quadrant Sub-total - 94</b>				
<b>Feature Sub-total - 94</b>				
<b>Unit Sub-total - 94</b>				
<b>Unit: 497-195</b>				
<b>Feature:</b>				
<b>Quadrant:</b>				
01677	1	chamber pot	stoneware	Thermally altered lip sherd of a chamber pot. Incised horizontal lines below rim. Rim may have decoration. Possibly "Scratch Blue" stoneware. Unique ID: Ch3.
11000	64	window glass	glass	Light green/aqua with patina.
11001	3	container, liquor	glass	Dark green with patina.
11002	1	container, unidentifiable	glass	Colourless.
11003	1	stemmed glass, drinking	glass	Colourless.
11004	1	tumbler	glass	Thermally altered. Colourless. Manufactured frosted finish? Thick, slightly concave base with a finished circular pontil mark and almost no push-up on interior. A small tumbler.
11005	6	unidentified	glass	Thermally altered.
15137	1	button	bone	Part of a round, slightly concave bone button with four eye holes for attachment.
15590	2	smoking pipe	white ball clay	
15591	2	smoking pipe	white ball clay	
15592	1	smoking pipe	white ball clay	Stem with shank-bowl joint and broken spur.
<b>Quadrant Sub-total - 83</b>				
<b>Feature Sub-total - 83</b>				
<b>Unit Sub-total - 83</b>				
<b>Unit: 497-194</b>				
<b>Feature:</b>				
<b>Quadrant:</b>				
10980	157	window glass	glass	Light green/aqua with patina.
10981	7	container, liquor	glass	Dark green with patina.
10982	11	container, unidentifiable	glass	Colourless with patina.
10983	13	unidentified	glass	Thermally altered.
15580	1	brick	clay	Thermally altered red brick with melted glass(?) on one surface.
15581	1	comb	tortoise shell	Part of a comb base. One side is incised with a band of zigzaps along the edge and above it is part of an unidentifiable landscape scene?
15582	1	gunflint	chert	Thermally altered. Dark gray English pistol gunflint. Blade form. 20.6mm length x 18.7mm width x 10.5mm height.
<b>Quadrant Sub-total - 191</b>				
<b>Feature Sub-total - 191</b>				
<b>Unit Sub-total - 191</b>				
<b>Unit: 497-193</b>				
<b>Feature:</b>				
<b>Quadrant:</b>				
10970	51	window glass	glass	Light green/aqua with patina.

## Non-ceramic Artifact Inventory

### The Butler Site (AhGs-18)

Cat#	Qty	Type	Material	Comments
10971	2	container, liquor	glass	Dark green with patina.
10972	1	container, unidentifiable	glass	Aqua with patina.
10973	4	container, unidentifiable	glass	Colourless.
10974	5	unidentified	glass	Thermally altered.
15570	2	smoking pipe	white ball clay	
<b>Quadrant Sub-total - 65</b>				
<b>Feature Sub-total - 65</b>				
<b>Unit Sub-total - 65</b>				
<b>Unit: 496-205</b>				
<b>Feature:</b>				
<b>Quadrant:</b>				
10960	47	unidentified	glass	Thermally altered.
10961	15	window glass	glass	Light green/aqua with patina.
10962	1	container, liquor	glass	Dark green with patina.
10963	3	container, unidentifiable	glass	Colourless.
15560	1	button	brass	Two piece brass button with missing eye attachment. Button is also bent. 24.1mm
15561	1	button	brass	Flat disc with missing eye attachment. 22.35mm diameter.
15562	1	button	pewter	Flat disc with rusted ferrous wire eye attachment. 16.1mm diameter.
15563	4	smoking pipe	white ball clay	
15564	1	cufflink	brass	Oval cufflink with one chain link looped through the eye attachment. Impressed/moulded beaded pattern around edge. 15.6mm length, 12mm width.
15565	1	gunflint	chert	French honey brown gunflint. Blade form. 24.4mm length x 22.6mm width x 4.65mm height.
<b>Quadrant Sub-total - 75</b>				
<b>Feature Sub-total - 75</b>				
<b>Unit Sub-total - 75</b>				
<b>Unit: 496-202</b>				
<b>Feature:</b>				
<b>Quadrant:</b>				
10950	39	unidentified	glass	Thermally altered.
10951	10	window glass	glass	Light green/aqua with patina.
10952	1	container, liquor	glass	Dark green with patina.
10953	16	window glass	glass	Thermally altered.
15550	1	button	pewter	Thermally altered. Flat disc button with Alpha-shaped wire eye attachment. 14.5mm diameter.
<b>Quadrant Sub-total - 67</b>				
<b>Feature Sub-total - 67</b>				
<b>Unit Sub-total - 67</b>				
<b>Unit: 496-196</b>				
<b>Feature:</b>				
<b>Quadrant:</b>				
10940	62	window glass	glass	Light green/aqua with patina.
10941	23	unidentified	glass	Thermally altered.
10942	1	container, liquor	glass	Dark green with patina.
10943	5	container, unidentifiable	glass	Colourless.
10944	1	window glass	glass	Colourless.
15540	1	smoking pipe	white ball clay	

## Non-ceramic Artifact Inventory

### The Butler Site (AhGs-18)

Cat#	Qty	Type	Material	Comments
15541	1	fork	metal, ferrous	Two-pronged fork and shank for attachment. Handle is missing. One tine is broken.
<i>Quadrant Sub-total - 94</i>				
<i>Feature Sub-total - 94</i>				
<i>Unit Sub-total - 94</i>				
<b>Unit:</b> 496-193				
<b>Feature:</b>				
<b>Quadrant:</b>				
10930	31	window glass	glass	Light green/aqua with patina.
10931	2	container, liquor	glass	Dark green with patina.
10932	4	container, unidentifiable	glass	Colourless.
10933	1	stemmed glass, drinking	glass	Colourless, frosted glass. Slightly concave base.
10934	1	container, unidentifiable	glass	Smooth plain rim.
10935	6	unidentified	glass	Thermally altered.
15530	2	smoking pipe	white ball clay	Thermally altered.
<i>Quadrant Sub-total - 47</i>				
<i>Feature Sub-total - 47</i>				
<i>Unit Sub-total - 47</i>				
<b>Unit:</b> 496-185				
<b>Feature:</b>				
<b>Quadrant:</b>				
10920	50	window glass	glass	Light green/aqua with patina.
10921	5	container, unidentifiable	glass	Colourless.
10922	4	container, liquor	glass	Dark green with patina.
10923	8	unidentified	glass	Thermally altered.
15143	1	button	bone	Part of a round button with central depression where eye holes for attachment would be.
15520	61	mortar fragment	lime	Mortar with plaster on one surface.
<i>Quadrant Sub-total - 129</i>				
<i>Feature Sub-total - 129</i>				
<i>Unit Sub-total - 129</i>				
<b>Unit:</b> 496-181				
<b>Feature:</b>				
<b>Quadrant:</b>				
10910	13	container, unidentifiable	glass	Colourless.
10911	1	tableware	glass	Colourless.
10912	5	container, liquor	glass	Dark green with patina.
10913	7	window glass	glass	Light green/aqua with patina.
15510	1	smoking pipe	white ball clay	
15511	1	smoking pipe	white ball clay	
15512	1	smoking pipe	white ball clay	Part of an impressed rope cartouche with the edge of a "D".
<i>Quadrant Sub-total - 29</i>				
<i>Feature Sub-total - 29</i>				
<i>Unit Sub-total - 29</i>				
<b>Unit:</b> 496-179				
<b>Feature:</b>				
<b>Quadrant:</b>				
00522	1	button	metal, cuprous	Flat disk 13 mm dia. with complete eye fastener attached to back.
10900	5	container, liquor	glass	Dark green with patina.

## Non-ceramic Artifact Inventory

### The Butler Site (AhGs-18)

Cat#	Qty	Type	Material	Comments
10901	4	container, unidentifiable	glass	Colourless.
10902	15	window glass	glass	Light green/aqua with patina.
15014	1	button	pewter	Thermally altered. Covered in some ash and charcoal. Flat disc button with Alpha-shaped ferrous eye attachment. 24.2mm diameter.
15500	1	button	bone	Round, slightly concave bone button with four eye holes for attachment. 15.35mm diameter.
<b>Quadrant Sub-total - 27</b>				
<b>Feature Sub-total - 27</b>				
<b>Unit Sub-total - 27</b>				
<b>Unit: 496-178</b>				
<b>Feature:</b>				
<b>Quadrant:</b>				
10890	6	window glass	glass	Light green with patina.
10891	5	container, liquor	glass	Dark green with patina.
10892	12	container, unidentifiable	glass	Colourless.
10893	3	unidentified	glass	Thermally altered.
15490	2	smoking pipe	white ball clay	
<b>Quadrant Sub-total - 28</b>				
<b>Feature Sub-total - 28</b>				
<b>Unit Sub-total - 28</b>				
<b>Unit: 495-207</b>				
<b>Feature:</b>				
<b>Quadrant:</b>				
10870	47	window glass	glass	Light green with patina.
10871	47	unidentified	glass	Thermally altered.
10873	2	container, unidentifiable	glass	Aqua.
10874	3	container, unidentifiable	glass	Colourless.
15480	1	button	brass	Silver plated flat disc button. Missing eye attachment. 11.7mm diameter.
15481	1	smoking pipe	white ball clay	
15482	2	smoking pipe	white ball clay	
15483	1	smoking pipe	white ball clay	Thermally altered.
15484	1	brick	clay	Part of a corner from a red brick.
15485	1	bead	glass	Black glass bead with patina. Conical form. 11.3mm length x 9.5mm width. Mouth blown?
<b>Quadrant Sub-total - 106</b>				
<b>Feature Sub-total - 106</b>				
<b>Unit Sub-total - 106</b>				
<b>Unit: 495-201</b>				
<b>Feature:</b>				
<b>Quadrant:</b>				
10860	31	window glass	glass	Light green with patina.
10861	192	unidentified	glass	Thermally altered.
10862	2	container, liquor	glass	Dark green with patina.
10863	5	container, unidentifiable	glass	Aqua.
10864	4	container, unidentifiable	glass	Colourless.
10872	2	container, liquor	glass	Dark green.



## Non-ceramic Artifact Inventory

### The Butler Site (AhGs-18)

Cat#	Qty	Type	Material	Comments
15470	1	button	pewter	Thermally altered. Flat disc button with Alpha-shaped ferrous wire eye in a cone for attachment. 21.3mm diameter. 16.85mm diameter.
15471	1	button	pewter	Thermally altered. Flat disc with raised lettering reading "BUTLERS/RANGERS" across centre of button. Eye attachment has deteriorated although it was wire inserted into a cone. 16.85mm diameter.
15472	1	smoking pipe	white ball clay	Moulded band of raised vertical lines just below rim.
15473	1	tack	brass	Small tack with a bent square shaft and semi-domed head. 10.5mm diameter.
15474	1	tack	brass	Small semi-domed head from a tack. Shaft is missing. 8.25mm diameter.
15475	1	button	brass	Silver plated brass flat disc button with Alpha-shaped ferrous wire eye attachment. 12.6mm diameter.
15476	1	button	pewter	Thermally altered and mangled.
15477	1	button	bone	Round, slightly concave button with four eye holes for attachment. 15.6mm diameter.
15478	3	smoking pipe	white ball clay	
<b>Quadrant Sub-total - 247</b>				
<b>Feature Sub-total - 247</b>				
<b>Unit Sub-total - 247</b>				
<b>Unit: 495-196</b>				
<b>Feature:</b>				
<b>Quadrant:</b>				
10850	68	window glass	glass	Light green/aqua with patina.
10851	2	container, liquor	glass	Dark green with patina.
10852	4	unidentified	glass	Thermally altered.
14989	1	button	brass	Brass flat disc button with remnant gilt finish. Alpha-shaped eye attachment. 22.4mm diameter.
15460	1	smoking pipe	white ball clay	
<b>Quadrant Sub-total - 76</b>				
<b>Feature Sub-total - 76</b>				
<b>Unit Sub-total - 76</b>				
<b>Unit: 495-195</b>				
<b>Feature:</b>				
<b>Quadrant:</b>				
10840	97	window glass	glass	Light green/aqua with patina.
10841	2	container, liquor	glass	Dark green with patina.
10842	2	container, unidentifiable	glass	Colourless.
10843	10	unidentified	glass	Thermally altered.
10844	1	container, unidentifiable	glass	Colourless.
14990	1	button	brass	Brass flat disc button with remnant gilt finish. Alpha-shaped eye attachment. Impressed word "GILT" in an arched banner above the eye attachment.
15450	20	mortar fragment	lime	Mortar fragments with plaster on one side.
<b>Quadrant Sub-total - 133</b>				
<b>Feature Sub-total - 133</b>				
<b>Unit Sub-total - 133</b>				
<b>Unit: 495-190</b>				
<b>Feature:</b>				
<b>Quadrant:</b>				

## Non-ceramic Artifact Inventory

### The Butler Site (AhGs-18)

Cat#	Qty	Type	Material	Comments
00516	1	button	bone	Flat disc, one hole in centre, 12 mm dia.
10830	168	window glass	glass	Light green/aqua with patina.
10831	21	container, liquor	glass	Dark green with patina.
10832	4	container, unidentifiable	glass	Aqua.
10833	1	container, unidentifiable	glass	Light blue.
10834	1	container, medicine	glass	Colourless glass with ground finish. Interior has a shallow push-up.
10835	13	container, unidentifiable	glass	Colourless with patina.
10836	10	unidentified	glass	Thermally altered.
15002	1	button	metal, composite	Pewter disc button with recessed back and Alpha-shaped eye attachment. In the recess on the back around the eye is the word "PLATED" in raised lettering with a small floral arrangement of two thistles on either side of a flower below. 12.8mm diameter.
15440	7	smoking pipe	white ball clay	
15441	3	smoking pipe	white ball clay	
15442	1	smoking pipe	white ball clay	Decorated bowl fragment. Motif is part of a braided cartouche.
15443	1	button	pewter	Part of a pewter flat disc button.
15444	7	mortar fragment	lime	White plaster on flat portion of mortar fragments.
<b>Quadrant Sub-total - 239</b>				
<b>Feature Sub-total - 239</b>				
<b>Unit Sub-total - 239</b>				
<b>Unit: 495-189</b>				
<b>Feature:</b>				
<b>Quadrant:</b>				
00517	1	button	bone	Slightly concave, with groove encircling outer edge; 4-hole sew through fastener, dia. 16 mm. Polished.
10820	192	window glass	glass	Light green/aqua with patina.
10821	33	container, liquor	glass	Dark green with patina.
10822	3	container, unidentifiable	glass	Aqua.
10823	7	window glass	glass	Colourless.
10824	1	stemmed glass, drinking	glass	Thermally altered. Possibly ground glass. Colourless.
10825	1	container, unidentifiable	glass	Folded rim.
10826	1	container, medicine	glass	Small round, slightly concave base with a small circular pontil mark and shallow interior push-up. Colourless.
10827	12	container, unidentifiable	glass	Colourless.
10828	21	unidentified	glass	Thermally altered.
10829	1	container, medicine	glass	Flanged rim. Aqua blue with patina. Glass medicinal pot?
15110	1	button	bone	Round, slightly concave bone button with four eye holes for attachment. 15.5mm diameter.
15420	5	smoking pipe	white ball clay	
15421	1	smoking pipe	white ball clay	
15422	1	smoking pipe	white ball clay	Stem with the shank-bowl joint and complete spur with impressed "T" on left side and "D" on right side. Spur protrudes 6mm from stem.
15423	1	smoking pipe	white ball clay	Moulded design on bowl. Unidentifiable motif.
15424	1	smoking pipe	white ball clay	Impressed "T" and "D" within a circular rope cartouche. Mould seam through the cartouche is visible. Part of the rim forms the edge of this fragment.

## Non-ceramic Artifact Inventory

### The Butler Site (AhGs-18)

Cat#	Qty	Type	Material	Comments
15425	3	mortar fragment	lime	Plaster on one side of the fragments.
<b>Quadrant Sub-total - 286</b>				
<b>Feature Sub-total - 286</b>				
<b>Unit Sub-total - 286</b>				
<b>Unit: 495-188</b>				
<b>Feature:</b>				
<b>Quadrant:</b>				
10720	1	unidentified	glass	Thermally altered. Light green.
10810	116	window glass	glass	Light green/aqua with patina.
10811	30	container, liquor	glass	Dark green with patina.
10812	15	container, unidentifiable	glass	Colourless.
10813	2	container, unidentifiable	glass	Aqua.
10814	1	container, medicine	glass	Flanged rim. Aqua.
10815	2	stemmed glass, drinking	glass	Folded rim with a hollow. Colourless.
10816	1	stopper	glass	Hollow, ground glass finial from a stopper. Colourless.
15430	1	smoking pipe	white ball clay	
15431	1	smoking pipe	white ball clay	
18892	1	gunflint	chert	Fragment of mottled light gray chert, cannot be determined if it's a blade or spall.
<b>Quadrant Sub-total - 171</b>				
<b>Feature Sub-total - 171</b>				
<b>Unit Sub-total - 171</b>				
<b>Unit: 495-182</b>				
<b>Feature:</b>				
<b>Quadrant:</b>				
10800	106	window glass	glass	Light green/aqua with patina.
10801	5	container, unidentifiable	glass	Aqua.
10802	17	container, liquor	glass	Dark green with patina.
10803	4	container, unidentifiable	glass	Colourless.
10804	2	container, unidentifiable	glass	Amber.
15410	10	smoking pipe	white ball clay	
15411	14	smoking pipe	white ball clay	
15412	1	smoking pipe	white ball clay	Raised moulding on the bowl. Moulding looks like part of an anchor hook.
15413	3	mortar fragment	lime	Mortar with plaster on one side.
15414	1	unidentified	chert	Thermally altered. Unidentifiable lithic. Possible gunflint.
<b>Quadrant Sub-total - 163</b>				
<b>Feature Sub-total - 163</b>				
<b>Unit Sub-total - 163</b>				
<b>Unit: 495-180</b>				
<b>Feature:</b>				
<b>Quadrant:</b>				
10790	9	window glass	glass	Light green/aqua with patina.
10791	6	container, liquor	glass	Dark green with patina.
10792	1	container, unidentifiable	glass	Colourless.
10793	1	window glass	glass	Colourless.
15400	1	smoking pipe	white ball clay	
15401	1	button	plastic	Circular, concave plastic white button with two eye holes for attachment. 11mm diameter.

## Non-ceramic Artifact Inventory

### The Butler Site (AhGs-18)

Cat#	Qty	Type	Material	Comments
15402	1	gunflint	chert	Dark brown spall form gunflint for a musket. 30.1mm length x 26.8mm width x 8.1mm thickness.
<i>Quadrant Sub-total - 20</i>				
<i>Feature Sub-total - 20</i>				
<i>Unit Sub-total - 20</i>				
<b>Unit:</b> 494-198				
<b>Feature:</b>				
<b>Quadrant:</b>				
10780	16	window glass	glass	Light green/aqua with patina.
10781	21	unidentified	glass	Thermally altered.
15390	1	smoking pipe	white ball clay	Part of stem near shank-bowl joint.
15391	1	button	shell	Shell disk with single eye attachment. 16.6mm diameter.
15392	1	shot	lead	Complete lead buck shot with visible mould seam. 5/16" diameter.
15393	1	shot	lead	Complete lead buck shot with visible mould seam and a flat percussion strike mark. 5/16" diameter.
<i>Quadrant Sub-total - 41</i>				
<i>Feature Sub-total - 41</i>				
<i>Unit Sub-total - 41</i>				
<b>Unit:</b> 494-197				
<b>Feature:</b>				
<b>Quadrant:</b>				
10770	29	window glass	glass	Light green/aqua with patina.
10771	18	container, liquor	glass	Dark green with patina.
10772	13	unidentified	glass	Thermally altered.
10773	8	container, unidentifiable	glass	Colourless with patina.
15380	1	trigger	metal, ferrous	Part of a pistol trigger.
15381	1	unidentified	lead	Unidentified metal piece. Lead?
15382	1	button	pewter	Flat disc with drilled eye in a shank. 23.7mm diameter.
15383	1	button	brass	Flat disc with Alpha-shaped ferrous wire eye attachment. 14.1mm diameter.
15384	1	knee buckle	lead	Small square convexly curved knee buckle. Missing pin and tongue. 18.4mm length x 16.1mm width.
15385	1	button	brass	Flat disc with missing attachment. 28.8mm diameter.
15386	1	buckle	brass	Thermally altered. Rectangular buckle with bevelled corners and two bent hooks on the back for attachment.
15387	1	buckle	lead	Thermally altered and broken. A square or rectangular buckle with broken attachment spur on the back.
<i>Quadrant Sub-total - 76</i>				
<i>Feature Sub-total - 76</i>				
<i>Unit Sub-total - 76</i>				
<b>Unit:</b> 494-196				
<b>Feature:</b>				
<b>Quadrant:</b>				
10760	43	window glass	glass	Light green/aqua with patina.
10761	2	unidentified	glass	Thermally altered.
15370	1	comb	bone	Incomplete double sided bone comb.
18840	100	mortar fragment	lime	
<i>Quadrant Sub-total - 146</i>				
<i>Feature Sub-total - 146</i>				

## Non-ceramic Artifact Inventory

### The Butler Site (AhGs-18)

Cat#	Qty	Type	Material	Comments
<b>Unit Sub-total -</b>		146		
<b>Unit:</b>		494-190		
<b>Feature:</b>				
<b>Quadrant:</b>				
10750	67	window glass	glass	Light green/aqua with patina.
10751	5	container, liquor	glass	Dark green with patina.
10752	1	container, liquor	glass	Part of the push-up. Circular pontil visible from the bottom exterior side.
10753	2	container, unidentifiable	glass	Aqua with patina.
10754	4	container, unidentifiable	glass	Colourless with patina.
10755	1	stopper	glass	Thermally altered. Colourless, possibly ground. Finial from a disc-shaped stopper.
10756	8	unidentified	glass	Thermally altered.
15020	1	button	brass	Brass gilt flat disc button with bent Alpha-shaped eye attachment. Inscribed word "GILT" near the eye. 12.25mm diameter.
15360	1	knife, carving	metal, ferrous	Part of a heavily rusted, serrated knife blade. No tip or handle. Joint for handle attachment is extant.
15361	1	unidentified	brass	Indeterminate function but consists of two tubes that are attached with a hinge joint. Possible bayonet socket.
15362	2	unidentified	brass	Two misshapen pieces of brass. From a tool?
15363	1	smoking pipe	white ball clay	Undecorated bowl fragment.
15364	4	smoking pipe	white ball clay	Undecorated.
15365	1	smoking pipe	white ball clay	Shank-bowl joint with partial bowl, stem and complete spur extant. Spur has a raised "T" on the left side and a "D" on the right side. Spur is 6mm in length from its base. Part of a cartouche motif facing the smoker is visible at the edge of the bowl fragment.
15366	1	button	bone	Round, slightly concave button with four eye holes for attachment. 15.4mm diameter.
15367	1	button	bone	Round, slightly concave button with four eye holes for attachment. 15mm diameter.
<b>Quadrant Sub-total -</b>		101		
<b>Feature Sub-total -</b>		101		
<b>Unit Sub-total -</b>		101		
<b>Unit:</b>		494-189		
<b>Feature:</b>				
<b>Quadrant:</b>				
10730	152	window glass	glass	Light green with patina.
10731	5	window glass	glass	Colourless.
10732	4	container, unidentifiable	glass	Aqua.
10733	16	container, unidentifiable	glass	Colourless.
10734	27	container, liquor	glass	Dark green with patina.
10735	1	stemmed glass, drinking	glass	Colourless.
10736	1	container, liquor	glass	Thermally altered. Rounded rim with possible string rim.
10737	1	container, liquor	glass	Flat side, folded out. Unknown colour, heavy patina.
10738	2	container, liquor	glass	Two basal sherds with the start of a push-up. Dark green with patina.
10739	4	container, liquor	glass	Four sherds mend together. Dark green. Rounded side lip with down-tooled string rim.
10740	17	unidentified	glass	Thermally altered.

## Non-ceramic Artifact Inventory

### The Butler Site (AhGs-18)

Cat#	Qty	Type	Material	Comments
14968	1	bracelet clasp	silver	Silver clasp. Square shaped with scalloped edges and zigzag incision embellishment around the inner edges. One end has a small hook-like extension curved into the back. Other end has a half-moon extension and is impressed with a maker's mark consisting of two cartouches side by side. Left cartouche has an English passant lion and the right cartouche has the initials "M" and "I" in the centre. Possible TRADE ITEM.
15005	1	button	silver	Silver flat disc button with a dotted perimeter. Cone shank with embedded ferrous Alpha-shaped eye attachment. 20.5mm diameter.
15027	1	button	brass	Silver or tin plated brass. Missing eye attachment. Impressed circular band on back around the eye attachment. The word "PLATED" is within the circular band. 20.6mm diameter.
15028	1	button	pewter	Pewter flat disc button with broken cone and ferrous wire eye attachment. 16.2mm diameter.
15350	13	mortar fragment	lime	Plain stem fragments.
15351	8	smoking pipe	white ball clay	
15352	1	gunflint	chert	
15353	1	gunflint	chert	English, dark brown gunflint in blade form for a pistol. 23.65mm length x 20.3mm width x 4.5mm thick.
15354	1	smoking pipe	white ball clay	Small, English pistol gunflint in spall form. Dark gray-brown. 19mm length x 16.7mm width x 6.7mm thickness.
15355	1	smoking pipe	white ball clay	
15356	2	smoking pipe	white ball clay	
<b>Quadrant Sub-total - 261</b>				
<b>Feature Sub-total - 261</b>				
<b>Unit Sub-total - 261</b>				
<b>Unit:</b> 494-182				
<b>Feature:</b>				
<b>Quadrant:</b>				
10710	1	window glass	glass	Aqua with patina.
10711	1	unidentified	glass	Colourless.
10712	1	container, liquor	glass	Dark green with patina.
10713	2	unidentified	glass	Thermally altered.
14220	30	window glass	glass	Light green with patina.
14221	1	container, unidentifiable	glass	Smooth, plain rim.
14222	4	container, unidentifiable	glass	Colourless.
14223	1	container, unidentifiable	glass	Light blue.
14224	1	unidentified	glass	Thermally altered. Aqua.
18240	6	smoking pipe	white ball clay	Mortar fragments with plaster finish.
18241	1	smoking pipe	white ball clay	
18242	7	mortar fragment	lime	
<b>Quadrant Sub-total - 56</b>				
<b>Feature Sub-total - 56</b>				
<b>Unit Sub-total - 56</b>				
<b>Unit:</b> 493-198				
<b>Feature:</b>				
<b>Quadrant:</b>				
10700	29	window glass	glass	Light green/aqua with patina.

## Non-ceramic Artifact Inventory

### The Butler Site (AhGs-18)

Cat#	Qty	Type	Material	Comments
10701	5	container, unidentifiable	glass	Colourless with patina.
10702	7	container, liquor	glass	Dark green with patina.
10703	4	container, other	glass	Two sherds mend. Colourless glass. Plain smoothed rim.
10704	1	container, unidentifiable	glass	Colourless. Folded rim.
10705	1	container, toiletry	glass	Thermally altered. Colourless glass with a ground finish. Partial base indicates the bottle could be octagonal as it is faceted.
10706	22	unidentified	glass	Thermally altered.
15004	1	button	metal, indeterminate	Thermally altered and rusting. Indeterminate metal. Missing eye attachment. 13.7mm diameter.
15056	1	fork	metal, ferrous	Two pronged fork with smooth bone handle now tinted green.
15330	1	gunflint	chert	Thermally altered. Gunflint blade form for a pistol. English chert. 24.4mm length x 23.3mm width x 8.0mm width.
15331	1	smoking pipe	white ball clay	Pipe bowl fragment with rim. Bowl has an oblique angle.
15332	1	scissors	iron	Two small scissor blades which have rusted into one another. For cutting thread?
15333	2	mortar fragment	lime	Mortar fragments with white plaster on flattened surface.
15334	1	unidentified	metal, ferrous	Ferrous swing hinge. Unknown tool or function.
<b>Quadrant Sub-total - 77</b>				
<b>Feature Sub-total - 77</b>				
<b>Unit Sub-total - 77</b>				
<b>Unit: 493-197</b>				
<b>Feature:</b>				
<b>Quadrant:</b>				
10690	32	window glass	glass	Light green glass with patina.
10691	5	window glass	glass	Colourless with patina.
10692	5	container, liquor	glass	Dark green with patina.
10693	1	container, unidentifiable	glass	Plain smoothed rim.
10694	1	container, unidentifiable	glass	Colourless.
10695	1	stemmed glass, drinking	glass	Folded rim. Colourless.
10696	1	container, unidentifiable	glass	Colourless glass.
10697	4	unidentified	glass	Thermally altered.
15320	1	smoking pipe	white ball clay	Slight thermal alteration. Rim/bowl sherd with part of an impressed cartouche.
<b>Quadrant Sub-total - 51</b>				
<b>Feature Sub-total - 51</b>				
<b>Unit Sub-total - 51</b>				
<b>Unit: 492-202</b>				
<b>Feature:</b>				
<b>Quadrant:</b>				
10680	15	window glass	glass	Light green/aqua.
10681	2	container, liquor	glass	Dark green with patina. Thermal alteration.
10682	1	window glass	glass	Colourless.
10683	16	unidentified	glass	Thermally altered.
14994	1	button	brass	Flat brass disc with remnant gilt finish. Alpha-shaped eye attachment. 13.55mm diameter.
15310	1	brick	clay	Heavily burnt red brick, possibly from the interior of the chimney.

## Non-ceramic Artifact Inventory

### The Butler Site (AhGs-18)

Cat#	Qty	Type	Material	Comments
15311	1	smoking pipe	white ball clay	Thermally altered. Pipe stem fragment close to the widening of the shank-bowl juncture.
<i>Quadrant Sub-total - 37</i>				
<i>Feature Sub-total - 37</i>				
<i>Unit Sub-total - 37</i>				
<b>Unit:</b> 490-225				
<b>Feature:</b>				
<b>Quadrant:</b>				
10670	1	container, unidentifiable	glass	Half of an aqua coloured bottle neck.
10671	4	container, liquor	glass	Dark green.
<i>Quadrant Sub-total - 5</i>				
<i>Feature Sub-total - 5</i>				
<i>Unit Sub-total - 5</i>				
<b>Unit:</b> 490-215				
<b>Feature:</b>				
<b>Quadrant:</b>				
10880	1	unidentified	glass	Thermally altered. Aqua.
<i>Quadrant Sub-total - 1</i>				
<i>Feature Sub-total - 1</i>				
<i>Unit Sub-total - 1</i>				
<b>Unit:</b> 490-210				
<b>Feature:</b>				
<b>Quadrant:</b>				
10660	1	window glass	glass	Light green/aqua.
10661	1	window glass	glass	Colourless.
10662	1	container, liquor	glass	Dark green with patina.
<i>Quadrant Sub-total - 3</i>				
<i>Feature Sub-total - 3</i>				
<i>Unit Sub-total - 3</i>				
<b>Unit:</b> 490-200				
<b>Feature:</b>				
<b>Quadrant:</b>				
00922	1	chamber pot	creamware	Chamber pot rim. Rolled rim. Unique ID: Ch2.
15290	1	smoking pipe	white ball clay	Plain white pipe stem fragment.
15291	1	slate pencil	slate	Sharpened tip end of a slate pencil.
15292	1	mortar fragment	lime	Mortar with white plaster on one portion.
<i>Quadrant Sub-total - 4</i>				
<i>Feature Sub-total - 4</i>				
<i>Unit Sub-total - 4</i>				
<b>Unit:</b> 490-196				
<b>Feature:</b>				
<b>Quadrant:</b>				
10640	40	window glass	glass	Light green/aqua with patina.
10641	4	container, unidentifiable	glass	Colourless.
10642	1	window glass	glass	Thermal alteration. Colourless.
10643	4	container, liquor	glass	Dark green with patina.
10644	12	unidentified	glass	Thermally altered. Patinized.
15280	1	smoking pipe	white ball clay	Part of stem with a the shank bowl juncture.
15281	1	smoking pipe	white ball clay	Plain pipe bowl fragment.



## Non-ceramic Artifact Inventory

### The Butler Site (AhGs-18)

Cat#	Qty	Type	Material	Comments
15282	1	smoking pipe	white ball clay	Part of a plain buff-pink coloured stem.
<i>Quadrant Sub-total - 64</i>				
<i>Feature Sub-total - 64</i>				
<i>Unit Sub-total - 64</i>				
<b>Unit:</b> 490-195				
<b>Feature:</b>				
<b>Quadrant:</b>				
00862	1	chamber pot	creamware	Creamware rim sherd of a chamber pot. Rolled rim. Unique ID: Ch1.
10630	33	window glass	glass	Light aqua green with patina.
10631	5	unidentified	glass	Thermally altered.
<i>Quadrant Sub-total - 39</i>				
<i>Feature Sub-total - 39</i>				
<i>Unit Sub-total - 39</i>				
<b>Unit:</b> 490-190				
<b>Feature:</b>				
<b>Quadrant:</b>				
10620	25	window glass	glass	Light aqua green with patina.
10621	3	window glass	glass	Colourless.
10622	5	container, unidentifiable	glass	Colourless.
10623	1	container, unidentifiable	glass	Smooth, plain rim.
10624	4	container, liquor	glass	Dark green with patina.
10625	2	container, unidentifiable	glass	Light green.
10626	6	unidentified	glass	Thermally altered.
15270	1	smoking pipe	white ball clay	Half of a plain pipe stem fragment.
15271	1	smoking pipe	white ball clay	Part of a plain pipe bowl.
15272	1	straight pin	brass	Complete brass straight pin with round head. Slightly bent.
15273	1	straight pin	brass	Broken brass straight pin with a round head.
15274	1	epaulet	brass	Compressed brass plated epaulet from a uniform. Was once conical with a hole through the top for fastening at the sleeve or shoulder.
<i>Quadrant Sub-total - 51</i>				
<i>Feature Sub-total - 51</i>				
<i>Unit Sub-total - 51</i>				
<b>Unit:</b> 490-185				
<b>Feature:</b>				
<b>Quadrant:</b>				
10610	8	window glass	glass	Light aqua green with patina.
10611	2	container, liquor	glass	Dark green.
10612	2	container, unidentifiable	glass	Colourless.
10613	3	unidentified	glass	Thermally altered.
15260	1	button	bone	Round, slightly concave button with four holes for attachment. 15.4mm diameter.
<i>Quadrant Sub-total - 16</i>				
<i>Feature Sub-total - 16</i>				
<i>Unit Sub-total - 16</i>				
<b>Unit:</b> 490-180				
<b>Feature:</b>				
<b>Quadrant:</b>				
10600	2	window glass	glass	Aqua green. Slight thermal alteration.

## Non-ceramic Artifact Inventory

### The Butler Site (AhGs-18)

Cat#	Qty	Type	Material	Comments
<i>Quadrant Sub-total - 2</i>				
<i>Feature Sub-total - 2</i>				
<i>Unit Sub-total - 2</i>				
<b>Unit:</b> 489-199				
<b>Feature:</b>				
<b>Quadrant:</b>				
10590	84	window glass	glass	Aqua green with patina.
10591	1	container, liquor	glass	Dark green with patina.
10592	2	container, liquor	glass	Dark green with patina.
10593	19	cruet	glass	Base and body sherds. Some sherds mend. Colourless. Flat base with slightly concave centre where circular pontil mark is located. Body tapers inwards, possible cruet?
10594	21	unidentified	glass	Thermally altered and patinized.
15003	1	button	silver	Silver flat disc with etched triple scalloped lines around inner circumference and quintuple-grouped horizontal lines across centre of button. Cone shank with ferrous Alpha-shaped eye attachment on back. Remnant pieces of thread still inside eye attachment. 25.5mm diameter.
15250	1	smoking pipe	white ball clay	Plain white pipe stem.
15251	1	musket ball	lead	Lead musket ball with visible mould seam and a flat strike mark. One part of surface has a rust stain (from contact with another artifact?) 1/2" diameter.
<i>Quadrant Sub-total - 130</i>				
<i>Feature Sub-total - 130</i>				
<i>Unit Sub-total - 130</i>				
<b>Unit:</b> 489-195				
<b>Feature:</b>				
<b>Quadrant:</b>				
10580	37	window glass	glass	Light aqua green with patina.
10581	1	window glass	glass	Light blue.
10582	3	container, unidentifiable	glass	Colourless.
10583	1	container, unidentifiable	glass	Thermally altered. Flanged lip. Colourless.
10584	1	unidentified	glass	Cylindrical. Colourless. Part of the shank from a stopper?
10585	5	container, liquor	glass	Slightly thermally altered. Dark green with patina.
10586	8	unidentified	glass	Thermally altered.
15240	1	unidentified	copper	Unidentified piece of copper sheet metal.
<i>Quadrant Sub-total - 57</i>				
<i>Feature Sub-total - 57</i>				
<i>Unit Sub-total - 57</i>				
<b>Unit:</b> 488-179				
<b>Feature:</b>				
<b>Quadrant:</b>				
10570	1	container, liquor	glass	Dark green with heavy, flaking patina.
15230	1	smoking pipe	white ball clay	Thermally altered, plain pipe stem.
<i>Quadrant Sub-total - 2</i>				
<i>Feature Sub-total - 2</i>				
<i>Unit Sub-total - 2</i>				
<b>Unit:</b> 487-179				
<b>Feature:</b>				
<b>Quadrant:</b>				

## Non-ceramic Artifact Inventory

### The Butler Site (AhGs-18)

Cat#	Qty	Type	Material	Comments
10560	12	window glass	glass	Light aqua green with patina.
10561	1	window glass	glass	Light blue.
10562	2	window glass	glass	Colourless.
10563	5	container, liquor	glass	Dark green.
10564	1	container, liquor	glass	Dark green with patina.
10565	1	unidentified	glass	Colourless.
10566	1	container, unidentifiable	glass	Aqua green.
10567	1	container, liquor	glass	Amber.
15185	1	shot	lead	Complete lead buck shot with small flat strike mark. 5/16" diameter.
15220	1	smoking pipe	white ball clay	Plain pipe bowl fragment.
15221	1	smoking pipe	white ball clay	Dotted edge of a cartouche is visible.
<b>Quadrant Sub-total - 27</b>				
<b>Feature Sub-total - 27</b>				
<b>Unit Sub-total - 27</b>				
<b>Unit: 486-178</b>				
<b>Feature:</b>				
<b>Quadrant:</b>				
10550	1	window glass	glass	Light green.
<b>Quadrant Sub-total - 1</b>				
<b>Feature Sub-total - 1</b>				
<b>Unit Sub-total - 1</b>				
<b>Unit: 485-200</b>				
<b>Feature:</b>				
<b>Quadrant:</b>				
10540	1	window glass	glass	Light aqua green with patina.
<b>Quadrant Sub-total - 1</b>				
<b>Feature Sub-total - 1</b>				
<b>Unit Sub-total - 1</b>				
<b>Unit: 485-195</b>				
<b>Feature:</b>				
<b>Quadrant:</b>				
10530	15	window glass	glass	Light green with patina.
10531	2	container, liquor	glass	Dark green with patina.
15210	1	brick	clay	Thermally altered piece of red brick with white plaster on one side.
15211	1	mortar fragment	lime	Mortar fragment with white plaster on one part.
<b>Quadrant Sub-total - 19</b>				
<b>Feature Sub-total - 19</b>				
<b>Unit Sub-total - 19</b>				
<b>Unit: 485-190</b>				
<b>Feature:</b>				
<b>Quadrant:</b>				
10520	9	window glass	glass	Light aqua green with patina.
10521	1	window glass	glass	Dark green with patina.
10522	1	container, unidentifiable	glass	Colourless. Smoothed plain rim.
10523	1	container, unidentifiable	glass	Colourless.
<b>Quadrant Sub-total - 12</b>				
<b>Feature Sub-total - 12</b>				

## Non-ceramic Artifact Inventory

### The Butler Site (AhGs-18)

Cat#	Qty	Type	Material	Comments
<i>Unit Sub-total - 12</i>				
<b>Unit:</b> 485-185				
<b>Feature:</b>				
<b>Quadrant:</b>				
10510	4	window glass	glass	Light aqua green.
10511	1	container, liquor	glass	Dark green.
10512	1	container, other	glass	Flat-topped, rounded lip. Colourless.
10513	1	container, unidentifiable	glass	Moulded.
<i>Quadrant Sub-total - 7</i>				
<i>Feature Sub-total - 7</i>				
<i>Unit Sub-total - 7</i>				
<b>Unit:</b> 484-180				
<b>Feature:</b>				
<b>Quadrant:</b>				
10500	5	window glass	glass	Light aqua green.
10501	1	window glass	glass	Colourless.
10502	1	window glass	glass	Dark green with patina.
10503	1	window glass	glass	Light green with a moulded linear ridge.
<i>Quadrant Sub-total - 8</i>				
<i>Feature Sub-total - 8</i>				
<i>Unit Sub-total - 8</i>				
<b>Unit:</b> 480-220				
<b>Feature:</b>				
<b>Quadrant:</b>				
10490	2	container, liquor	glass	Slightly thermally altered. Dark green.
<i>Quadrant Sub-total - 2</i>				
<i>Feature Sub-total - 2</i>				
<i>Unit Sub-total - 2</i>				
<b>Unit:</b> 480-210				
<b>Feature:</b>				
<b>Quadrant:</b>				
10480	1	container, liquor	glass	Dark green.
10481	1	unidentified	glass	Thermally altered. Appears to be opaque blue but is translucent when held to light. Displays amber and dark green when held to light.
<i>Quadrant Sub-total - 2</i>				
<i>Feature Sub-total - 2</i>				
<i>Unit Sub-total - 2</i>				
<b>Unit:</b> 480-200				
<b>Feature:</b>				
<b>Quadrant:</b>				
10470	7	window glass	glass	Light to aqua green with patina.
10471	1	container, liquor	glass	Thermally altered. Dark green with patina.
<i>Quadrant Sub-total - 8</i>				
<i>Feature Sub-total - 8</i>				
<i>Unit Sub-total - 8</i>				
<b>Unit:</b> 480-195				
<b>Feature:</b>				
<b>Quadrant:</b>				
10460	1	window glass	glass	Light green.

## Non-ceramic Artifact Inventory

### The Butler Site (AhGs-18)

Cat#	Qty	Type	Material	Comments
<i>Quadrant Sub-total - 1</i>				
<i>Feature Sub-total - 1</i>				
<i>Unit Sub-total - 1</i>				
<b>Unit:</b> 480-190				
<b>Feature:</b>				
<b>Quadrant:</b>				
10450	4	window glass	glass	Light to dark green with patina.
<i>Quadrant Sub-total - 4</i>				
<i>Feature Sub-total - 4</i>				
<i>Unit Sub-total - 4</i>				
<b>Unit:</b> 480-185				
<b>Feature:</b>				
<b>Quadrant:</b>				
10440	5	window glass	glass	Aqua and light green.
10441	1	container, liquor	glass	Thermally altered. V-shaped lip and down-tooled string rim. Dark green.
<i>Quadrant Sub-total - 6</i>				
<i>Feature Sub-total - 6</i>				
<i>Unit Sub-total - 6</i>				
<b>Unit:</b> 480-180				
<b>Feature:</b>				
<b>Quadrant:</b>				
10430	9	window glass	glass	Light green.
10431	3	container, unidentifiable	glass	Colourless. Three sherds mend together.
10432	3	container, liquor	glass	Dark green.
10433	1	unidentified	glass	Colourless. Glass has magnification and is probably from a lens.
10434	1	unidentified	glass	Thermally altered. Colourless.
<i>Quadrant Sub-total - 17</i>				
<i>Feature Sub-total - 17</i>				
<i>Unit Sub-total - 17</i>				
<b>Unit:</b> 475-210				
<b>Feature:</b>				
<b>Quadrant:</b>				
10420	2	window glass	glass	Colourless.
10421	1	container, liquor	glass	Dark green.
10422	2	unidentified	glass	Thermal alteration. Aqua.
10423	1	container, unidentifiable	glass	Light green with patina.
<i>Quadrant Sub-total - 6</i>				
<i>Feature Sub-total - 6</i>				
<i>Unit Sub-total - 6</i>				
<b>Unit:</b> 475-200				
<b>Feature:</b>				
<b>Quadrant:</b>				
10410	1	unidentified	glass	Green glass flake. Bulb of percussion visible.
<i>Quadrant Sub-total - 1</i>				
<i>Feature Sub-total - 1</i>				
<i>Unit Sub-total - 1</i>				
<b>Unit:</b> 475-180				
<b>Feature:</b>				

## Non-ceramic Artifact Inventory

The Butler Site (AhGs-18)

Cat#	Qty	Type	Material	Comments
<b>Quadrant:</b>				
10400	4	window glass	glass	Green window glass.
10401	3	unidentified	glass	Colourless. Unidentifiable container.
10402	1	unidentified	glass	Colourless. Plain rim.
10403	1	lamp chimney	glass	Colourless.
10404	1	unidentified	glass	Thermally altered. Light green.
<i>Quadrant Sub-total - 10</i>				
<i>Feature Sub-total - 10</i>				
<i>Unit Sub-total - 10</i>				
<i>Layer Sub-total - 19367</i>				
<b>Layer:</b> Surface cleaning				
<b>Unit:</b>				
<b>Feature:</b> 3				
<b>Quadrant:</b>				
18090	1	button	bone	Light thermal alteration. Round, slightly concave button with four eye holes for attachment. 15mm diameter.
18091	1	button	bone	Round, slightly concave button with four eye holes for attachment. 15.2mm diameter.
18092	1	button	bone	Light thermal alteration. Round button with depression in centre with four eye holes for attachment and one not-through hole in the centre from the manufacturing process. 14mm diameter.
<i>Quadrant Sub-total - 3</i>				
<i>Feature Sub-total - 3</i>				
<i>Unit Sub-total - 3</i>				
<i>Layer Sub-total - 3</i>				
<b>Layer:</b> Surface				
<b>Unit:</b>				
<b>Feature:</b> 3 East				
<b>Quadrant:</b>				
14130	2	window glass	glass	Light green with patina.
14131	1	unidentified	glass	Thermally altered.
<i>Quadrant Sub-total - 3</i>				
<i>Feature Sub-total - 3</i>				
<b>Feature:</b> 3 North				
<b>Quadrant:</b>				
14170	3	window glass	glass	Light green with patina.
14171	4	container, unidentifiable	glass	Colourless.
14172	1	unidentified	glass	Thermally altered - severely cracked. Colourless. Possible finial from a stopper.
14173	10	unidentified	glass	Thermally altered.
<i>Quadrant Sub-total - 18</i>				
<i>Feature Sub-total - 18</i>				
<b>Feature:</b> 7				
<b>Quadrant:</b>				
14240	29	window glass	glass	Light green with patina.
14241	7	container, liquor	glass	Dark green with patina.
14242	6	container, unidentifiable	glass	Colourless.
14243	3	unidentified	glass	Thermally altered.
<i>Quadrant Sub-total - 45</i>				

## Non-ceramic Artifact Inventory

### The Butler Site (AhGs-18)

Cat#	Qty	Type	Material	Comments
<i>Feature Sub-total - 45</i>				
<b>Feature:</b> 8				
<b>Quadrant:</b>				
14540	3	window glass	glass	Light green.
14541	1	container, unidentifiable	glass	Colourless.
18260	1	button	brass	Thermally altered. Slightly convex, circular button with a recessed back and a bent Alpha-shaped wire eye attachment. Legend stamped around the eye attachment reads: "TREBLE/GILT/ORANGE". 20mm diameter.
<i>Quadrant Sub-total - 5</i>				
<i>Feature Sub-total - 5</i>				
<i>Unit Sub-total - 71</i>				
<i>Layer Sub-total - 71</i>				
<b>Layer:</b> Rubble Shale Fil				
<b>Unit:</b>				
<b>Feature:</b> 17				
<b>Quadrant:</b>				
10650	3	container, liquor	glass	Three fragments mend together. Dark green with patina. High parabolic shaped base.
10651	1	container, liquor	glass	Dark green with patina. High parabolic shaped base.
10652	2	container, liquor	glass	Rim and neck. Rim is v-shaped with a down-tooled string rim. Cork is still stuck in neck below rim. Neck is bulged. Two sherds mend together.
10653	1	container, liquor	glass	Rounded rim with down-tooled string rim. Neck is bulged. Dark green with patina.
14700	1	window glass	glass	Light green.
14701	1	container, liquor	glass	Dark green with patina. Rounded heel.
14702	8	unidentified	glass	Thermally altered.
14703	1	container, liquor	glass	Dark green with patina. Rounded heel. Circular pontil scar in centre of parabolic push-up.
14704	10	container, liquor	glass	Dark green with patina. Seven sherds mend. Closed circular pontil scar on base.
15300	2	lead waste	metal, composite	Fragments of limestone, lead waste, and mortar adhered to one another.
15301	1	needle	bone	Thin, highly polished bone. Possible netting needle.
18360	1	smoking pipe	white ball clay	
<i>Quadrant Sub-total - 32</i>				
<i>Feature Sub-total - 32</i>				
<i>Unit Sub-total - 32</i>				
<i>Layer Sub-total - 32</i>				
<b>Layer:</b> Rubble Fill outsi				
<b>Unit:</b> 501-203				
<b>Feature:</b> 3 East				
<b>Quadrant:</b>				
14140	17	window glass	glass	Light green with patina.
14141	1	container, liquor	glass	Dark green with patina.
14142	1	container, unidentifiable	glass	Smooth, plain rim. Colourless.
14143	4	unidentified	glass	Thermally altered.
18161	1	marble	glass	Glass swirls in opaque and green. 15.5mm diameter.
<i>Quadrant Sub-total - 24</i>				

## Non-ceramic Artifact Inventory

### The Butler Site (AhGs-18)

Cat#	Qty	Type	Material	Comments
<i>Feature Sub-total - 24</i>				
<i>Unit Sub-total - 24</i>				
<i>Layer Sub-total - 24</i>				
<b>Layer:</b> Rubble Fill insid				
<b>Unit:</b>				
<b>Feature:</b> 21 South				
<b>Quadrant:</b>				
14720	4	unidentified	glass	Thermally altered.
14721	5	window glass	glass	Light green with patina.
<i>Quadrant Sub-total - 9</i>				
<i>Feature Sub-total - 9</i>				
<b>Feature:</b> 21 West				
<b>Quadrant:</b>				
14740	97	window glass	glass	Thermally altered window glass. Light green.
14741	1	container, liquor	glass	Dark green with patina.
<i>Quadrant Sub-total - 98</i>				
<i>Feature Sub-total - 98</i>				
<i>Unit Sub-total - 107</i>				
<i>Layer Sub-total - 107</i>				
<b>Layer:</b> Rubble Fill insid				
<b>Unit:</b>				
<b>Feature:</b> 21 South				
<b>Quadrant:</b>				
09422	6	container, medicine	tin enamel	Bluish-gray tin enamelled ointment pot with pedestal base.
<i>Quadrant Sub-total - 6</i>				
<i>Feature Sub-total - 6</i>				
<i>Unit Sub-total - 6</i>				
<i>Layer Sub-total - 6</i>				
<b>Layer:</b> Rubble Fill insid				
<b>Unit:</b>				
<b>Feature:</b> 11 & 12				
<b>Quadrant:</b>				
14610	35	window glass	glass	Thermally altered. Light green with patina.
14611	1	container, medicine	glass	Thermally altered. Light green. Folded in flanged rim.
14612	3	container, unidentifiable	glass	Thermally altered.
14613	2	container, unidentifiable	glass	Colourless.
<i>Quadrant Sub-total - 41</i>				
<i>Feature Sub-total - 41</i>				
<i>Unit Sub-total - 41</i>				
<i>Layer Sub-total - 41</i>				
<b>Layer:</b> Rubble fill aroun				
<b>Unit:</b>				
<b>Feature:</b> 3				
<b>Quadrant:</b>				
13990	11	container, liquor	glass	Dark green with patina. All sherds mend. Parabolic push up. Finished circular pontil.
13991	2	window glass	glass	Light green with patina.
13992	2	container, unidentifiable	glass	Colourless.
13993	2	unidentified	glass	Thermally altered. Aqua.



## Non-ceramic Artifact Inventory

### The Butler Site (AhGs-18)

Cat#	Qty	Type	Material	Comments
13994	1	container, liquor	glass	Aqua. Moulded bird (only head is visible) and circular border possibly with letters in it.
<i>Quadrant Sub-total - 18</i>				
<i>Feature Sub-total - 18</i>				
<i>Unit Sub-total - 18</i>				
<i>Layer Sub-total - 18</i>				
<b>Layer:</b> Rubble Fill abov				
<b>Unit:</b>				
<b>Feature:</b> 22				
<b>Quadrant:</b>				
18390	4	mortar fragment	lime	Thermally altered mortar fragments with plaster finish.
18391	1	button	metal, cuprous	Thermally altered and heavily decaying round button with depressed centre. Stamped design shows concentric circles of patterns. Outer edge has dots and a wreath pattern. The pattern of the second circle is unidentifiable, and the third shows a rope-like band around the centre depression. It is possible that the centre had an inlaid stone or other inlay. Alpha-shaped wire eye attachment is bent and on a raised circle directly corresponding to the depression on the front. 28.3mm diameter.
18392	1	brick	chinking	Thermally altered. Red clay/brick chinking.
<i>Quadrant Sub-total - 6</i>				
<i>Feature Sub-total - 6</i>				
<i>Unit Sub-total - 6</i>				
<i>Layer Sub-total - 6</i>				
<b>Layer:</b> Rubble Fill abov				
<b>Unit:</b>				
<b>Feature:</b> 22				
<b>Quadrant:</b>				
14750	14	window glass	glass	Light green with patina.
14751	21	window glass	glass	Thermally altered. Light green with patina.
14752	1	lamp chimney	glass	Colourless with patina.
14753	5	container, liquor	glass	Dark green with patina.
14754	1	container, liquor	glass	Rounded lip with down-tooled string rim. Dark green with patina.
14755	1	unidentified	glass	Thermally altered. Colourless.
14756	20	container, liquor	glass	Olive green with patina.
14757	10	container, liquor	glass	Dark green with patina. Five sherds mend. Round lip with down-tooled string rim and roughly cylindrical neck.
<i>Quadrant Sub-total - 73</i>				
<i>Feature Sub-total - 73</i>				
<i>Unit Sub-total - 73</i>				
<i>Layer Sub-total - 73</i>				
<b>Layer:</b> Rubble Fill				
<b>Unit:</b> 503-203				
<b>Feature:</b> 3 East				
<b>Quadrant:</b>				
18170	1	smoking pipe	white ball clay	
<i>Quadrant Sub-total - 1</i>				
<i>Feature Sub-total - 1</i>				
<i>Unit Sub-total - 1</i>				

## Non-ceramic Artifact Inventory

The Butler Site (AhGs-18)

Cat#	Qty	Type	Material	Comments
<b>Unit:</b> 493-198				
<b>Feature:</b> 11 & 12				
<b>Quadrant:</b>				
14660	61	window glass	glass	Light green.
14661	30	unidentified	glass	Thermally altered. Light green.
14662	3	container, food	glass	Light green. Mustard bottle fragments.
14663	3	tumbler	glass	Thick base, rounded heel. Three sherds mend. Colourless.
14664	4	container, food	glass	Light green. Wide mouth, folded-in lip, straight neck. Square body with concave chamfered corners. Light green. Two sherds mend. Mustard bottle. Mends with Cat. 14645.
14665	11	container, food	glass	Light green. Folded out rounded lip with wide mouth. Two seams on straight neck. Square body. Closed, circular pontil scar and diagonal mould seam on base. All sherds mend. Mustard bottle.
14666	7	container, food	glass	Light green. Square body. Four sherds mend. Closed circular pontil mark and diagonal mould seam on bottom. Mustard bottle. Matches but does not mend with Cat. 14643.
14667	3	container, food	glass	Light blue. Square body with concave chamfered corners. Closed, circular pontil scar with diagonal mould seam on base. Body is off kilter. Mustard bottle.
14668	11	container, food	glass	Light green. All sherds mend. Folded in lip and wide mouth. Straight neck with two mould seams. Square body with concave chamfered corners. Closed circular pontil mark with diagonal mould seam on base. Mustard bottle.
<b>Quadrant Sub-total - 133</b>				
<b>Feature Sub-total - 133</b>				
<b>Unit Sub-total - 133</b>				
<b>Unit:</b>				
<b>Feature:</b> 11 & 12				
<b>Quadrant:</b>				
14620	142	window glass	glass	Light green with patina.
14621	16	container, medicine	glass	Light green with patina.
14622	4	container, unidentifiable	glass	Colourless.
14623	2	container, unidentifiable	glass	Light blue.
14624	1	container, liquor	glass	Dark green with patina.
14625	1	tumbler	glass	Thick base. Rounded heel, finished circular pontil mark on bottom. Colourless.
14626	11	unidentified	glass	Thermally altered.
14630	452	window glass	glass	Light green with patina.
14631	86	unidentified	glass	Thermally altered.
14632	1	container, liquor	glass	Dark green with patina.
14633	1	lamp chimney	glass	Colourless. Very thin.
14634	1	container, unidentifiable	glass	Thermally altered. Smooth, plain rim. Colourless.
14635	4	container, unidentifiable	glass	Colourless.
14636	1	container, unidentifiable	glass	Colourless.
14637	2	unidentified	glass	Two sherds mend. Colourless. Plain rim.
14638	2	container, unidentifiable	glass	Thermally altered. Colourless.
14639	14	container, unidentifiable	glass	Light green with patina.
14640	5	container, medicine	glass	Light aqua blue.

## Non-ceramic Artifact Inventory

### The Butler Site (AhGs-18)

Cat#	Qty	Type	Material	Comments
14641	3	container, medicine	glass	Colourless.
14642	1	container, food	glass	Light green. Part of a square mustard bottle.
14643	4	container, food	glass	Light green. All sherds mend. Folded-in flanged lip and wide mouth. Square body. Mustard bottle. Matches but does not mend with Cat. 14666.
14644	3	container, food	glass	Light green. All sherds mend. Folded-out flanged lip and wide mouth. Square body. One seam on straight neck from mould. Mustard bottle.
14645	2	container, food	glass	Light green, mould blown. Four wide panels and four concave chamfered corners. Bottom has a circular pontil scar and a diagonal mould seam. Shape of body is slightly off-centre. All sherds mend. Mustard bottle. Mends with Cat. 14664.
14646	3	container, food	glass	Light green. Two sherds mend on wide mouthed flanged lip. Two mould seams on either side of straight neck. Body has four wide panels and four concave, chamfered corners. Base has circular pontil scar and a diagonal mould seam. Mustard bottle.
14647	16	container, food	glass	Light green square bottle with flat chamfered corners, a wide mouth and folded in lip. Blown in a two piece mould as seen by two seams on the straight neck and the diagonal mould seam on the base. Circular pontil scar on base as well. One panel has embossed lettering: "RHODES & KEMEYS". A mustard bottle.
18290	1	smoking pipe	white ball clay	Thermally altered. Stem with spur. Spur has moulded initials on either side - "T" on the left side and "D" on the right side.
18291	1	shoe hook	pewter	Thermally altered. Small square plate with chamfered corners. Two prongs on the back for attachment to a garment. 22.2mm length x 16.7mm width.
18292	1	button	pewter	Flat disc button with Alpha-shaped ferrous wire eye attachment set into a cone shank. 15.5mm diameter.
18293	1	mortar fragment	lime	Mortar fragment with plaster finish on one side.
<b>Quadrant Sub-total - 782</b>				
<b>Feature Sub-total - 782</b>				
<b>Feature: 21 South</b>				
<b>Quadrant:</b>				
15000	1	button	brass	Brass gilt disc button with impressed concentric circles in a sunburst pattern. From inside out the pattern consists of: an inner circle with horizontal waved lines; a second circle with decorated with vertical lines; a third zone of triangles around the second circle; the fourth zone consists of vertical lines embellishing the second and third circles of pattern. The eye attachment is missing on the back. 35.6mm diameter.
18380	1	button	pewter	Flat disc with ferrous wire eye attachment set into a cone shank. 25.6mm diameter.
18381	1	mortar fragment	lime	

## Non-ceramic Artifact Inventory

### The Butler Site (AhGs-18)

Cat#	Qty	Type	Material	Comments
18382	1	button	silver	Silver disc with stamped design of a starburst topped with a star and the royal monogram "GR" in the centre. The legend around the edge reads: "ROYAL/CANADIAN/VOLUNTEERS". Ferrous wire eye attachment has rusted and broken out of the cone shank. A maker's mark around the eye attachment is partially visible and reads: "I. NUTTING" and below in smaller text "COV_____". Likely from the manufacturer Joseph Nutting in Covent Garden c.1800-1801. 20mm diameter.
<i>Quadrant Sub-total - 4</i>				
<i>Feature Sub-total - 4</i>				
<b>Feature:</b> 3				
<b>Quadrant:</b>				
13940	1	window glass	glass	Light green with patina.
<i>Quadrant Sub-total - 1</i>				
<i>Feature Sub-total - 1</i>				
<b>Feature:</b> 3 East				
<b>Quadrant:</b>				
14070	8	container, liquor	glass	Dark green with patina. Down-tooled string rim. Lip finish unknown. All eight sherds mend.
14071	3	container, liquor	glass	Dark green. V-shaped lip with down-tooled string rim. All three sherds mend. Burnt cork associated with this bottle also in bag.
14072	2	container, liquor	glass	Dark green with patina.
14073	1	unidentified	glass	Thermally altered.
18130	7	smoking pipe	white ball clay	Light thermal alteration.
18131	1	smoking pipe	white ball clay	
18132	1	smoking pipe	white ball clay	Relief moulded cartouche on inner side of bowl. Circular cartouche with large serif style initials "T" and "D" in the centre.
18133	1	smoking pipe	white ball clay	Relief moulded vine down centre mould seam of the bowl and on either side vertical fluting around the rest of the bowl with each flute topped by a small circle. A small band of vertical fluting is just below the rim.
18134	1	button	pewter	Flat disc with raised lettering across centre of button. Legend reads: "BUTLERS/RANGERS". Missing wire eye attachment set into a cone shank. 17.3mm diameter.
18135	1	button	metal, composite	Thermally altered. Flat disc with relief stamped pattern on front. Pattern is unidentifiable because the disc is bent over on the front. The wire eye attachment is missing. Copper or brass composite metal. 33.1mm diameter.
18136	4	straight pin	brass	Four complete brass straight pins with round heads. Rusted and possibly thermally altered.
18137	1	button	metal, cuprous	Silver plated flat disc button with bent Alpha-shaped wire eye attachment. Back is inscribed with a circular legend reading "PLATED" around the eye attachment. 14mm diameter.

## Non-ceramic Artifact Inventory

### The Butler Site (AhGs-18)

Cat#	Qty	Type	Material	Comments
18138	1	clasp knife	bone	Bone handle with folded pen knife blade and a pivot pin. Most of the blade has broken off and what is left is heavily rusted. Handle has an elongated pistol grip. One side of the handle has lost a small metal decorative or name plate inlay. 88.3mm length of handle x 15.5mm max. width of handle.
18139	3	mortar fragment	lime	Mortar fragments with plaster finish.
<b>Quadrant Sub-total - 35</b>				
<b>Feature Sub-total - 35</b>				
<b>Feature:</b> 3 South				
<b>Quadrant:</b>				
14000	8	window glass	glass	Light green with patina.
14001	5	container, unidentifiable	glass	Colourless.
14002	2	container, liquor	glass	Dark green with patina.
14003	4	unidentified	glass	Thermally altered.
18220	2	smoking pipe	white ball clay	
18221	2	mortar fragment	lime	Mortar fragments with plaster finish on one side.
18222	1	button	brass	Thermally altered. Silver plated flat disc button with a bent Alpha-shaped wire eye attachment on back. An incised ivy wreath band around the eye attachment. 14mm diameter.
18223	1	musket ball	lead	Lead musket ball with mould seam and a flat strike mark. 9/16" diameter.
<b>Quadrant Sub-total - 25</b>				
<b>Feature Sub-total - 25</b>				
<b>Feature:</b> 3 West				
<b>Quadrant:</b>				
14060	7	unidentified	glass	Thermally altered.
14061	1	unidentified	glass	Thermally altered.
18230	1	unidentified	metal, composite	Thermally altered. Thin sheet of metal that has been bent, cut, and generally mangled. Unidentifiable use. A brass or copper composite?
18850	27	brick	clay	Thermally altered. Partial red clay bricks. Hand-made. Some are heavily misshapen from intense heat -- caused by the burning of the house in December 1813?
18851	1	stone	shale	Thermally altered. Reddish-brown shale rock used for foundation.
18852	1	brick	clay	Thermally altered. Red clay, hand-made. Frogless. Remnants of mortar on all surfaces. 8" length x 3-3/4" width x 2-1/8" height.
18853	1	brick	clay	Thermally altered. Red clay, hand-made. Frogless. 7-3/4" length x 3-3/4" width x 2-1/8" height.
18854	1	brick	clay	Thermally altered. Red clay, hand-made. Frogless. Some chunks are missing on the body. 8" length x 3-3/4" width x 2-1/8" height.
<b>Quadrant Sub-total - 40</b>				
<b>Feature Sub-total - 40</b>				
<b>Unit Sub-total - 887</b>				
<b>Layer Sub-total - 1021</b>				
<b>Layer:</b> No Provenience				
<b>Unit:</b>				
<b>Feature:</b>				

## Non-ceramic Artifact Inventory

### The Butler Site (AhGs-18)

Cat#	Qty	Type	Material	Comments
<b>Quadrant:</b>				
10302	1	container, medicine	tin enamel	Tin enamelled stoneware likely from an ointment pot. Grayish-blue enamel.
13890	63	window glass	glass	Light green with patina.
13891	12	container, unidentifiable	glass	Colourless.
13892	1	stemmed glass, drinking	glass	Colourless. Conical foot formation.
13893	1	lamp chimney	glass	Colourless. Thin.
13894	1	container, unidentifiable	glass	Light blue.
13895	1	container, unidentifiable	glass	Light brown.
13896	7	container, liquor	glass	Dark green with heavy patina.
13897	3	window glass	glass	Two sherds mend together. Light green with patina. All sherds have a straight edge and markings along the glass just inside the edge which indicate it was mounted in a frame.
13898	25	unidentified	glass	Thermally altered.
15188	2	lead waste	lead	Melted lead waste.
15190	12	smoking pipe	white ball clay	Plain pipe stem fragments.
15191	1	smoking pipe	white ball clay	Impressed stem with "HENDERSONS" on one side and "MONTREAL" on the other. Dated to 1849-1876.
15192	1	slate tablet	slate	Part of a black slate writing tablet.
15193.	1	bell	brass	A small harness bell.
15194	1	button	bone	Round, slightly concave button with four eye holes for attachment. 15.6mm diameter.
15195	1	button	bone	Part of a round button with central depression containing four eye holes for attachment.
15196	1	button	brass	Part of a convex brass button with a band of horizontal lines around the edge.
15197	1	button	brass	Flat disc brass gilt button with Alpha-shaped ferrous eye attachment. 23.6mm diameter.
15198	1	coin	copper	Copper coin. Imagery is worn and unidentifiable. 27.2mm diameter. NO PROVENIENCE.
15199	1	button	pewter	Flat disc button with Alpha-shaped ferrous eye attachment embedded in a cone. 15.6mm diameter.
15200	1	button	bone	Thermal alteration. Round, slightly concave bone button with four eye holes for attachment. 15.5mm diameter.
15201	1	mortar fragment	lime	
15202	1	smoking pipe	white ball clay	Impressed "T" "D" within a cartouche.
15203	1	smoking pipe	white ball clay	Plain white bowl fragment.
15204	1	jewel	jet	Small, round jet inlay from an unknown piece of jewellery. 9.5mm diameter, 3mm height.
<b>Quadrant Sub-total - 143</b>				
<b>Feature Sub-total - 143</b>				
<b>Unit Sub-total - 143</b>				
<b>Layer Sub-total - 143</b>				
<b>Layer:</b> NE Wall outside				
<b>Unit:</b>				
<b>Feature:</b> 3 East				
<b>Quadrant:</b>				
14160	4	window glass	glass	Light green with patina.
14161	1	container, unidentifiable	glass	Colourless.
14162	3	unidentified	glass	Thermally altered.

## Non-ceramic Artifact Inventory

The Butler Site (AhGs-18)

Cat#	Qty	Type	Material	Comments
<i>Quadrant Sub-total - 8</i>				
<i>Feature Sub-total - 8</i>				
<i>Unit Sub-total - 8</i>				
<i>Layer Sub-total - 8</i>				
<b>Layer:</b> NE Wall - Outsi				
<b>Unit:</b>				
<b>Feature:</b> 3 North				
<b>Quadrant:</b>				
14210	30	window glass	glass	Light green with patina.
14211	1	container, liquor	glass	Dark green with patina.
14212	1	unidentified	glass	Thermally altered. Patina.
<i>Quadrant Sub-total - 32</i>				
<i>Feature Sub-total - 32</i>				
<i>Unit Sub-total - 32</i>				
<i>Layer Sub-total - 32</i>				
<b>Layer:</b> NE Wall - Exteri				
<b>Unit:</b>				
<b>Feature:</b> 3 East				
<b>Quadrant:</b>				
09075	1	chamber pot	creamware	Rolled rim from Chamberpot 4. Mends with Cat. 03008.
<i>Quadrant Sub-total - 1</i>				
<i>Feature Sub-total - 1</i>				
<i>Unit Sub-total - 1</i>				
<i>Layer Sub-total - 1</i>				
<b>Layer:</b> Lower Fill				
<b>Unit:</b>				
<b>Feature:</b> 7				
<b>Quadrant:</b>				
18551	1	smoking pipe	white ball clay	Impressed rope cartouche with initials "T" and "D" in the centre.
<i>Quadrant Sub-total - 1</i>				
<b>Quadrant:</b> 1				
15068	1	button	bone	Round, slightly concave button with four eye holes for attachment. 15.4mm diameter.
18550	2	smoking pipe	white ball clay	
18552	1	knife, table	metal, ferrous	Knife blade and flat bolster with missing tip. Knife blade appears to be turning upwards towards the missing tip end. Small almost vertical heel.
18553	1	bridle	metal, ferrous	Part of a bridle bit for a horse.
<i>Quadrant Sub-total - 5</i>				
<b>Quadrant:</b> 2				
14390	38	window glass	glass	Light green with patina.
14391	1	container, liquor	glass	Dark green ("black glass"). Parabolic push-up and finished circular pontil mark. Very small bottle.
14392	3	container, unidentifiable	glass	Colourless.
14393	22	container, liquor	glass	Dark green with patina. Parabolic push-up and finished pontil mark closed with a swirl to the side of the push-up. V-shaped lip with down-tooled string rim. Bulged neck.
14394	2	unidentified	glass	Thermally altered.

## Non-ceramic Artifact Inventory

### The Butler Site (AhGs-18)

Cat#	Qty	Type	Material	Comments
18570	1	button	bone	Thermally altered. Round, slightly concave bone button with four eye holes for attachment. 14.9mm diameter.
18571	1	button	bone	Thermally altered. Round, slightly concave bone button with four eye holes for attachment. 15mm diameter.
18572	1	button	bone	Thermally altered. Part of a round, slightly concave bone button with four eye holes for attachment. 15.4mm diameter.
18573	1	button	bone	Thermally altered. Round bone button blank with single eye hole in centre. 13.6mm diameter.
18574	2	fork	metal, ferrous	Thermally altered. Two pronged fork with a flat tang and a wedge-shaped handle composed of two bone scales on either side of the tang which are carved into flutes and dyed green. One scale has separated from the tang.
18620	2	smoking pipe	white ball clay	Light thermal alteration.
18621	1	smoking pipe	white ball clay	Light thermal alteration.
18622	1	button	bone	Thermally altered. Round, slightly concave button with four eye holes for attachment. 15.25mm diameter.
18623	1	button	bone	Thermally altered. Round, slightly concave button with four eye holes for attachment. 15mm diameter.
18624	1	button	bone	Thermally altered. Part of a round, slightly concave button with four eye holes for attachment. 15.2mm diameter.
18625	1	button	bone	Round button with depression in centre where four eye holes for attachment have been drilled. 23mm diameter.
18626	1	button	bone	Thermally altered. Part of a round button with a depression in the centre where four eye holes for attachment have been drilled. 22.7mm diameter.
18627	1	button	brass	Thermally altered and encrusted with dirt. Octagonal button Stamped floral-geometric motif in concentric bands. Eye attachment consists of a drilled peg shank. 14.2mm width.
18628	1	musket ball	lead	Thermally altered. Visible mould seam and flat strike mark. 1/2" diameter.
18629	1	uniform plate	brass	Thermally altered fragment of flat brass plate with intertwined script letters "GR," (top half only) probably from a cartridge box, 1" wide by 0.5" + tall by 1/16" thick.
<b>Quadrant Sub-total - 83</b>				
<b>Quadrant: 3</b>				
14430	25	window glass	glass	Light green with patina.
14431	3	container, liquor	glass	Dark green with patina.
14432	2	container, unidentifiable	glass	Colourless.
14433	1	container, unidentifiable	glass	Smooth, plain rim. Colourless.
14434	2	container, unidentifiable	glass	Thermally altered. Aqua.
18740	1	smoking pipe	white ball clay	Thermally altered. Impressed rope cartouche with the initials "T" and "D" in the centre and a linear flourish above and below the initials.
18741	1	button	bone	Thermally altered. Round, slightly concave button with four eye holes for attachment. 15mm diameter.
18742	1	button	bone	Thermally altered. Round, slightly concave button with four eye holes for attachment. 15mm diameter.
18743	1	button	bone	Thermally altered. Round button with depression in the centre where four eye holes have been drilled. 22.5mm diameter. Two small nicks on the edge of the button.
<b>Quadrant Sub-total - 37</b>				



## Non-ceramic Artifact Inventory

### The Butler Site (AhGs-18)

Cat#	Qty	Type	Material	Comments
<b>Quadrant:</b> 4				
14510	32	window glass	glass	Light green with patina.
14511	12	container, liquor	glass	Dark green with patina.
14512	2	container, unidentifiable	glass	Colourless.
14513	1	container, unidentifiable	glass	Aqua.
14514	7	unidentified	glass	Thermally altered.
14520	42	window glass	glass	Light green with patina.
14521	10	container, liquor	glass	Dark green with patina.
14522	21	unidentified	glass	Thermally altered.
14523	3	container, unidentifiable	glass	Colourless.
15011	1	button	brass	Circular brass button with raised royal insignia of George III in the centre of a star and the regiment name "ROYAL/CANADIAN/VOLUNTEERS" around the edge of the button. Reverse has the button manufacturer's name "NUTTING" and the location "Covent Garden" around the cone and ferrous wire eye attachment. 20.2mm diameter.
15066	2	button	bone	Two pieces mend. Round button with depression in centre which contains four holes for attachment. 22.5mm diameter.
15125	1	button	bone	Round, slightly concave bone button with four eye holes for attachment. 15.6mm diameter.
15130	1	button	bone	Round, slightly concave bone button with four eye holes for attachment. 15.4mm diameter.
15163	1	button	bone	Round, slightly concave bone button with four eye holes for attachment. 15mm diameter. Edge of button is battered.
18820	10	smoking pipe	white ball clay	Light thermal alteration.
18821	1	smoking pipe	white ball clay	
18822	1	smoking pipe	white ball clay	
18823	1	coin	metal, cuprous	Heavily worn coin. Entire top layer with impressed obverse and reverse has worn away. One side has the faint outline of a left facing bust. 27mm diameter.
18824	1	shot	lead	Lead shot with visible mould seam and a flat strike mark. 3/16" diameter.
18825	1	spoon, serving	pewter	Thermally altered. Decomposing pewter serving spoon. Part of a bowl and a flat, rounded handle.
<b>Quadrant Sub-total -</b> 151				
<b>Feature Sub-total -</b> 277				
<b>Feature:</b> 7 & 20				
<b>Quadrant:</b> 2				
14410	24	window glass	glass	Light green with patina.
14411	2	container, liquor	glass	Dark green with patina.
14412	10	tableware	glass	Smooth, plain rim. Colourless. Body sherds as well.
14413	1	unidentified	glass	Thermally altered.
<b>Quadrant Sub-total -</b> 37				
<b>Feature Sub-total -</b> 37				
<b>Unit Sub-total -</b> 314				
<b>Layer Sub-total -</b> 314				
<b>Layer:</b> Level 4 - Sand F				
<b>Unit:</b> 493-198				
<b>Feature:</b> 11				
<b>Quadrant:</b>				

## Non-ceramic Artifact Inventory

### The Butler Site (AhGs-18)

Cat#	Qty	Type	Material	Comments
14590	13	window glass	glass	Light green with patina. Slightly thermally altered.
14591	1	container, unidentifiable	glass	Colourless.
14592	2	container, unidentifiable	glass	Thermally altered. Colourless.
14593	1	stemmed glass, drinking	glass	Folded, conical foot formation. Colourless. Thermally altered.
14594	6	container, liquor	glass	Dark green with patina. Slightly thermally altered.
14595	11	unidentified	glass	Thermally altered.
15053	1	fob seal	stone	Oval carnelian intaglio within a brass gilt wire frame. From a fob seal. Etched profile of a Greek-style man facing right with a prominent nose, hair pulled back into a low knot at the base of the neck and held back by a band, and a beard from ear to chin. Classical myth or religious figure? Edge of stone is bevelled to fit into the brass frame. Length and width from outer edge of brass frame:22.4 x 17.6mm.

**Quadrant Sub-total -** 35

**Feature Sub-total -** 35

**Unit Sub-total -** 35

**Layer Sub-total -** 35

**Layer:** Level 4

**Unit:** 493-198

**Feature:** 11

**Quadrant:**

18400	1	brick	chinking
-------	---	-------	----------

**Quadrant Sub-total -** 1

**Feature Sub-total -** 1

**Unit Sub-total -** 1

**Layer Sub-total -** 1

**Layer:** Level 3

**Unit:** 492-198

**Feature:** 11

**Quadrant:**

14570	43	window glass	glass	Light green with patina.
14571	1	container, unidentifiable	glass	Colourless.
14572	3	container, unidentifiable	glass	Light green/aqua.
14573	5	container, liquor	glass	Dark green with heavy patina.
14574	1	container, liquor	glass	Dark green with heavy patina. Lip is broken off. Down-tooled string rim and partial bulged neck.
14575	17	unidentified	glass	Thermally altered.
15161	1	button	bone	Round bone button with depression in the centre which contains the four eye holes for attachment. 23.1mm diameter.
18270	3	smoking pipe	white ball clay	Light thermal alteration.
18271	1	smoking pipe	white ball clay	Moulded relief fluting with an outline around each flute.
18272	1	button	brass	Stamped metal sheet with a floral-geometric pattern. Part of a piece of jewellery or a button cover?

**Quadrant Sub-total -** 76

**Feature Sub-total -** 76

**Unit Sub-total -** 76

**Layer Sub-total -** 76

**Layer:** Level 2

## Non-ceramic Artifact Inventory

### The Butler Site (AhGs-18)

Cat#	Qty	Type	Material	Comments
<b>Unit:</b> 492-198				
<b>Feature:</b> 11 & 12				
<b>Quadrant:</b>				
14650	13	window glass	glass	Light green with patina.
14651	2	container, liquor	glass	Dark green with patina.
14652	1	stemmed glass, drinking	glass	Plain, conical foot with bottom of a straight stem. Colourless.
14653	4	unidentified	glass	Thermally altered. Light green.
14654	1	container, unidentifiable	glass	Thermally altered. Colourless.
<i>Quadrant Sub-total - 21</i>				
<i>Feature Sub-total - 21</i>				
<i>Unit Sub-total - 21</i>				
<i>Layer Sub-total - 21</i>				
<b>Layer:</b> Interior Fill				
<b>Unit:</b> 501-203				
<b>Feature:</b> 3 East				
<b>Quadrant:</b>				
15128	1	button	bone	Round blank button with single hole eye attachment. 23mm diameter.
18160	2	smoking pipe	white ball clay	
<i>Quadrant Sub-total - 3</i>				
<i>Feature Sub-total - 3</i>				
<i>Unit Sub-total - 3</i>				
<i>Layer Sub-total - 3</i>				
<b>Layer:</b> Fill outside the				
<b>Unit:</b>				
<b>Feature:</b> 3 East				
<b>Quadrant:</b>				
18180	1	smoking pipe	white ball clay	Thermal alteration. Stem with shank-bowl joint and spur. Spur has raised moulded initials on either side - "T" on the left side and "D" on the right side.
<i>Quadrant Sub-total - 1</i>				
<i>Feature Sub-total - 1</i>				
<i>Unit Sub-total - 1</i>				
<i>Layer Sub-total - 1</i>				
<b>Layer:</b> Fill outside NE				
<b>Unit:</b>				
<b>Feature:</b> 3 North				
<b>Quadrant:</b>				
18210	1	button	pewter	Thermally altered and corroding. Flat disc button with bevelled edges and a thick Omega-shaped wire eye attachment on the back. 20.6mm diameter.
18211	1	mortar fragment	lime	Mortar fragment finished with plaster.
<i>Quadrant Sub-total - 2</i>				
<i>Feature Sub-total - 2</i>				
<i>Unit Sub-total - 2</i>				
<i>Layer Sub-total - 2</i>				
<b>Layer:</b> Fill				
<b>Unit:</b> 510-203				
<b>Feature:</b> 7				

## Non-ceramic Artifact Inventory

### The Butler Site (AhGs-18)

Cat#	Qty	Type	Material	Comments
<b>Quadrant: 1</b>				
14978	1	button	pewter	Almost complete flat disc pewter button with "BUTLERS/RANGERS" written in raised lettering across the centre of the button. Ferrous eye attachment is rusted and has been pushed through the centre of the button obscuring the script on the front. Part of the circumference is torn off. 23.35mm diameter.
15030	1	button	pewter	Pewter circular button with bent Alpha-shaped eye attachment. 15.5mm diameter.
15052	1	cufflink	brass	Oval brass cufflink plate. Stamped/incised design is a sheaf of wheat tied with a ribbon. Eye or clasp attachment has one link and then a broken smaller link. 15.75mm length x 11.1mm width. Matches Cat.15051.
15058	1	coin	copper	Heavily worn coin. The obverse displays a profile portrait of George III facing right. The inscription around the edge has faded. The letters "GEO_" are visible as are two Roman numeral "I"s. The reverse is heavily corroding and shows the bottom of a seated Britannia with the half worn date of "1773" below. The letters "BR_" for the start of [BRITANNIA] are visible. 27.8mm diameter. Denomination value is not on coin.
15059	1	coin	copper	Thin, worn copper coin. Iconography is unidentifiable. 20.6mm diameter.
<i>Quadrant Sub-total - 5</i>				
<i>Feature Sub-total - 5</i>				
<i>Unit Sub-total - 5</i>				
<b>Unit: 506-206</b>				
<b>Feature: 6</b>				
<b>Quadrant:</b>				
14230	1	container, unidentifiable	glass	Light green with patina.
18250	1	smoking pipe	white ball clay	Light thermal alteration.
<i>Quadrant Sub-total - 2</i>				
<i>Feature Sub-total - 2</i>				
<i>Unit Sub-total - 2</i>				
<b>Unit: 503-203</b>				
<b>Feature: 3 East</b>				
<b>Quadrant:</b>				
14150	10	window glass	glass	Light green with patina.
14151	36	unidentified	glass	Thermally altered.
14152	7	window glass	glass	Thermally altered. Light green.
<i>Quadrant Sub-total - 53</i>				
<i>Feature Sub-total - 53</i>				
<i>Unit Sub-total - 53</i>				
<b>Unit: 499-197</b>				
<b>Feature: 3 North</b>				
<b>Quadrant:</b>				
14200	9	window glass	glass	Light green with patina.
14201	1	container, liquor	glass	Dark green.
14202	1	container, unidentifiable	glass	Smooth, plain rim. Colourless.
14203	1	unidentified	glass	Thermally altered.
<i>Quadrant Sub-total - 12</i>				
<i>Feature Sub-total - 12</i>				

## Non-ceramic Artifact Inventory

The Butler Site (AhGs-18)

Cat#	Qty	Type	Material	Comments
<i>Unit Sub-total - 12</i>				
<b>Unit:</b> 499-196				
<b>Feature:</b> 3 North Wall				
<b>Quadrant:</b>				
14190	60	window glass	glass	Light green with patina.
14191	2	container, unidentifiable	glass	Colourless.
14192	2	container, liquor	glass	Dark green with patina.
14193	4	unidentified	glass	Thermally altered.
18200	1	mortar fragment	lime	Mortar fragment finished with plaster on one side.
<i>Quadrant Sub-total - 69</i>				
<i>Feature Sub-total - 69</i>				
<i>Unit Sub-total - 69</i>				
<b>Unit:</b> 498-195				
<b>Feature:</b> 2				
<b>Quadrant:</b>				
18070	3	mortar fragment	lime	Mortar fragments finished with plaster on one side.
<i>Quadrant Sub-total - 3</i>				
<i>Feature Sub-total - 3</i>				
<b>Feature:</b> 3				
<b>Quadrant:</b>				
08930	38	container, medicine	tin enamel	Tin enamelled stoneware unguent pot with pedestal base. Lip is curled outward. Eight sherds mend. Thirty sherds are flaked off enamel pcs. Mends with Cat. 08559.
13980	58	window glass	glass	Light green with patina.
13981	2	container, unidentifiable	glass	Colourless.
13982	1	container, unidentifiable	glass	Smooth, plain rim. Colourless.
13983	1	lamp chimney	glass	Colourless.
13984	1	unidentified	glass	Thermally altered.
18120	5	mortar fragment	lime	Mortar fragments with plaster facing.
<i>Quadrant Sub-total - 106</i>				
<i>Feature Sub-total - 106</i>				
<i>Unit Sub-total - 109</i>				
<b>Unit:</b> 498-194				
<b>Feature:</b> 3				
<b>Quadrant:</b>				
13970	40	window glass	glass	Light green with patina.
13971	2	container, unidentifiable	glass	Colourless.
<i>Quadrant Sub-total - 42</i>				
<i>Feature Sub-total - 42</i>				
<i>Unit Sub-total - 42</i>				
<b>Unit:</b> 497-194				
<b>Feature:</b> 3				
<b>Quadrant:</b>				
13960	153	window glass	glass	Light green with patina.
13961	10	container, unidentifiable	glass	Colourless.
13962	2	container, liquor	glass	Dark green with patina.
13963	2	unidentified	glass	Thermally altered.
15120	1	button	bone	Round blank button with one eye hole. 15.15mm diameter.
18110	1	smoking pipe	white ball clay	

## Non-ceramic Artifact Inventory

### The Butler Site (AhGs-18)

Cat#	Qty	Type	Material	Comments
<i>Quadrant Sub-total - 169</i>				
<i>Feature Sub-total - 169</i>				
<i>Unit Sub-total - 169</i>				
<b>Unit:</b> 496-195				
<b>Feature:</b> 3				
<b>Quadrant:</b>				
13950	38	window glass	glass	Light green with patina.
13951	2	container, liquor	glass	Dark green with patina.
13952	2	container, unidentifiable	glass	Aqua.
13953	2	container, unidentifiable	glass	Aqua.
13954	1	container, unidentifiable	glass	Smooth, plain rim. Colourless.
13955	2	unidentified	glass	Thermally altered.
15012	1	button	pewter	Rusting pewter flat disc button with drilled eye shank attachment. 15.2mm diameter.
15013	1	button	metal, composite	Possible pewter or lead composite with brass gilt. Flat disc button with concave back and Alpha-shaped ferrous eye attachment which has been bent. 16.1mm diameter.
15046	1	button	pewter	Flat disc button with Alpha-shaped ferrous wire attachment within a cone. One part of the disc has been snapped off. 24.4mm diameter.
18100	22	mortar fragment	lime	Mortar with plaster on one side.
<i>Quadrant Sub-total - 72</i>				
<i>Feature Sub-total - 72</i>				
<i>Unit Sub-total - 72</i>				
<b>Unit:</b> 494-198				
<b>Feature:</b> 11				
<b>Quadrant:</b>				
14600	21	window glass	glass	Light green with patina.
14601	6	container, liquor	glass	Dark green with patina.
14602	3	container, unidentifiable	glass	Colourless.
14603	25	unidentified	glass	Thermally altered.
<i>Quadrant Sub-total - 55</i>				
<i>Feature Sub-total - 55</i>				
<i>Unit Sub-total - 55</i>				
<b>Unit:</b> 494-197				
<b>Feature:</b> 12				
<b>Quadrant:</b>				
14680	2	window glass	glass	Light green.
14681	3	unidentified	glass	Thermally altered.
18320	1	lock	metal, ferrous	Rusting dovetail-shaped plate stock lock with a single bolt mechanism, likely for an interior door. Possible spring latch within the lock. 14cm long x 9cm wide (at dovetail end) [7.3cm wide at small end].
18330	1	knife, carving	metal, ferrous	Complete blade with bolster and rat tail tang. The blade has an almost vertical heel and narrows to the tip. 18cm in length (including bolster).
<i>Quadrant Sub-total - 7</i>				
<i>Feature Sub-total - 7</i>				
<i>Unit Sub-total - 7</i>				
<b>Unit:</b> 493-198				
<b>Feature:</b> 12				

## Non-ceramic Artifact Inventory

### The Butler Site (AhGs-18)

Cat#	Qty	Type	Material	Comments
<b>Quadrant:</b>				
18310	1	button	pewter	Flat disc with ferrous wire eye attachment set into a cone shank. 16.25mm diameter.
18311	1	button	pewter	Flat disc with ferrous wire eye attachment set into a cone shank. 16.3mm diameter.
18312	1	button	pewter	Flat disc with ferrous wire eye attachment set into a cone shank. 16.4mm diameter.
18313	1	button	pewter	Flat disc with ferrous wire eye attachment set into a cone shank. 15.4mm diameter.
18314	1	button	pewter	Flat disc with ferrous wire eye attachment set into a cone shank. 16.5mm diameter.
<b>Quadrant Sub-total - 5</b>				
<b>Feature Sub-total - 5</b>				
<b>Unit Sub-total - 5</b>				
<b>Unit:</b> 493-197				
<b>Feature:</b> 11				
<b>Quadrant:</b>				
14580	25	window glass	glass	Light green with patina.
14581	7	container, liquor	glass	Dark green with patina.
14582	2	container, unidentifiable	glass	Colourless.
14583	1	stemmed glass, drinking	glass	Tapered stem with base of bowl. Colourless.
14584	14	unidentified	glass	Thermally altered.
18280	3	smoking pipe	white ball clay	
18281	1	button	bone	Complete flat disc bone button blank. Single eye hole in the middle. 10.8mm diameter.
18282	1	button	brass	Flat disc button with rusted over eye attachment in shank. 14.4mm diameter.
18283	1	button	brass	Flat disc with remnant gilt. Missing eye attachment. 12.7mm diameter.
18284	8	cutlery, handle	bone	Eight sherds mend together. A wedge-shaped bone handle that appears to have been burnt because part of the interior shows that the exterior was dyed green at one point. A hollow core for a rat tail tang. 82mm long x 16.4mm max width at base.
18285	1	shot	lead	Lead shot with a visible mould seam and a flat strike mark. 5/16" diameter.
18286	1	perforated disk	lead	Concave blank disc with a hole in the centre. Reverse is not polished and has an "M" etched into it. Bale seal reuse?
<b>Quadrant Sub-total - 65</b>				
<b>Feature Sub-total - 65</b>				
<b>Unit Sub-total - 65</b>				
<b>Unit:</b> 492-205				
<b>Feature:</b> 14				
<b>Quadrant:</b>				
18350	2	smoking pipe	white ball clay	
<b>Quadrant Sub-total - 2</b>				
<b>Feature Sub-total - 2</b>				
<b>Unit Sub-total - 2</b>				
<b>Unit:</b> 492-197				
<b>Feature:</b> 11				
<b>Quadrant:</b>				

## Non-ceramic Artifact Inventory

### The Butler Site (AhGs-18)

Cat#	Qty	Type	Material	Comments
14560	20	window glass	glass	Light green with patina.
14561	4	container, liquor	glass	Dark green with heavy patina.
14562	3	container, unidentifiable	glass	Colourless.
14563	1	container, unidentifiable	glass	Light blue.
14564	1	container, unidentifiable	glass	Aqua.
14565	7	unidentified	glass	Thermally altered.
<b>Quadrant Sub-total - 36</b>				
<b>Feature Sub-total - 36</b>				
<b>Unit Sub-total - 36</b>				
<b>Unit:</b>				
<b>Feature: 12</b>				
<b>Quadrant:</b>				
14670	81	window glass	glass	Light green with patina.
14671	4	container, unidentifiable	glass	Thermally altered. Colourless.
14672	2	container, food	glass	Flat panels with concave chamfered corners. Colourless. Mustard bottle.
14673	1	container, unidentifiable	glass	Colourless. Probably from a tumbler.
14674	2	stopper	glass	Thermally altered. Colourless. Stopper with ground finish and a flat, pear-shaped disc finial.
14675	3	container, liquor	glass	Dark green with patina.
14676	1	container, unidentifiable	glass	Thermally altered. Light green.
14677	9	unidentified	glass	Thermally altered.
18300	1	button	brass	Silver plated flat disc button with Alpha-shaped wire eye attachment. Stamped word "PLATED" on the back around the eye attachment. 14.9mm diameter.
18301	1	button	brass	Thermally altered. Flat disc with a bent wire eye attachment. Disc has been misshapen and bent. 27.3mm diameter.
18302	1	musket ball	lead	Thermally altered. Lead musket ball with mould seam and flat strike mark. 5/8" diameter.
18303	1	lock	metal, ferrous	Rusting dove-tail shaped plate lock mechanism. Includes single side bolt and front key holes as well as the interior latch mechanism which has heavily rusted. Charcoal and a piece of creamware have rusted into the mass of the lock. 21cm long x 9.7cm wide (at square end)/ 11.2cm wide (at dovetail end).
<b>Quadrant Sub-total - 107</b>				
<b>Feature Sub-total - 107</b>				
<b>Feature: 14</b>				
<b>Quadrant:</b>				
14690	8	window glass	glass	Light green with patina.
14691	1	container, liquor	glass	Dark green with patina.
14981	1	button	metal, composite	Two piece slight domed brass button. Ferrous eye attachment could be punched through the back plate. 23.6mm diameter.
18340	1	button	bone	Thermally altered. Round, slightly concave bone button with four eye holes for attachment. 15mm diameter.
18341	1	knife, table	metal, ferrous	Hump-back blade with upturned rounded tip and a pronounced heel. Typical of knives c.1770-1820. The bolster is extant and a little bit of the tang. Blade length is 18.3mm.



## Non-ceramic Artifact Inventory

### The Butler Site (AhGs-18)

Cat#	Qty	Type	Material	Comments
18342	1	axe	metal, ferrous	Complete axe head with heavy square poll. The blade is curved and has a break in the metal on one side.
<i>Quadrant Sub-total - 13</i>				
<i>Feature Sub-total - 13</i>				
<b>Feature:</b> 18				
<b>Quadrant:</b>				
14710	3	window glass	glass	Light green.
14711	1	container, unidentifiable	glass	Thermally altered. Colourless. Bottle panel with embossed lettering in relief. Visible letters: "_OO_"
14712	2	container, liquor	glass	Rounded heel. Dark green with patina.
14713	2	container, liquor	glass	Dark green.
14714	23	container, liquor	glass	Dark green. Nineteen sherds mend. Flat-topped lip with down-tooled string rim. Roughly cylindrical neck, rounded shoulder and circular body. Rounded heel and domed (almost spherical) push-up. Pontil mark is invisible through patina.
18370	1	harness buckle	metal, composite	Thermally altered. Square buckle frame which has been bent and broken on one side. Missing the tongue. Copper/brass composite metal.
18371	1	harness buckle	metal, ferrous	Trapezoidal buckle frame with two sharp teeth to grab the strapping and a pin hinge.
<i>Quadrant Sub-total - 33</i>				
<i>Feature Sub-total - 33</i>				
<b>Feature:</b> 21 East				
<b>Quadrant:</b>				
14730	2	unidentified	glass	Thermally altered.
<i>Quadrant Sub-total - 2</i>				
<i>Feature Sub-total - 2</i>				
<b>Feature:</b> 3				
<b>Quadrant:</b>				
14985	1	button	brass	Thermally altered. Flat disc brass button with concave back and broken eye shank. 19.3mm diameter.
<i>Quadrant Sub-total - 1</i>				
<i>Feature Sub-total - 1</i>				
<b>Feature:</b> 3 East				
<b>Quadrant:</b>				
14080	3	container, liquor	glass	Dark green. Parabolic push-up with finished circular pontil.
14081	1	window glass	glass	Light green/aqua.
14082	18	unidentified	glass	Thermally altered. Aqua with patina.
14090	9	container, liquor	glass	Eight of nine body sherds mend. Dark green with patina. Rounded side lip with a flat top and down-tooled string rim.
14091	2	unidentified	glass	Thermally altered. Aqua. Two sherds are fused together.
14100	22	container, liquor	glass	Dark green ("black glass"). Parabolic push-up and finished circular pontil mark.
14101	4	container, liquor	glass	Dark green with patina.
14102	4	container, food	glass	Light blue. Wide mouth, straight neck with folded in lip, string mark below applied lip finish. Shoulders are moulded into flutes. Probably condiment bottle.
14103	15	window glass	glass	Light green/aqua with patina.

## Non-ceramic Artifact Inventory

### The Butler Site (AhGs-18)

Cat#	Qty	Type	Material	Comments
14104	26	unidentified	glass	Thermally altered.
14110	16	container, liquor	glass	Dark green with patina. All body sherds mend. Lip is flat-topped with rounded side and a down-tooled string rim. Neck is bulged and base has a bulged heel.
14111	45	unidentified	glass	Thermally altered.
14112	2	window glass	glass	Thermally altered. Light green window pane edges.
<b>Quadrant Sub-total - 167</b>				
<b>Feature Sub-total - 167</b>				
<b>Feature: 3 North</b>				
<b>Quadrant:</b>				
14180	7	window glass	glass	Light green with patina.
<b>Quadrant Sub-total - 7</b>				
<b>Feature Sub-total - 7</b>				
<b>Feature: 3 South</b>				
<b>Quadrant:</b>				
00524	1	toothbrush	bone	Polished bone stained green. Narrow head with 3 rows of evenly spaced holes for bristles. Rounded edges. Width 9 mm, thickness 4 mm, min length 92 mm+
14010	15	window glass	glass	Light green with patina.
14011	12	unidentified	glass	Thermally altered.
14012	1	container, food	glass	Light green/aqua. Straight finish, wide mouth with folded-in lip. Evidence of a two-piece mould on the neck. Probably a dry mustard bottle.
14020	12	unidentified	glass	Thermally altered.
14021	3	window glass	glass	Light green.
15118	1	button	bone	Round, slightly concave bone button with four eye holes for attachment. 15.1mm diameter.
<b>Quadrant Sub-total - 45</b>				
<b>Feature Sub-total - 45</b>				
<b>Feature: 3 West</b>				
<b>Quadrant:</b>				
00531	1	musket ball	lead	11/16" dia., complete sphere with slight crease (from percussion?).
14030	74	window glass	glass	Light green with patina.
14031	4	window glass	glass	Light green with patina. All sherds are the edge of a pane.
14032	52	window glass	glass	Thermally altered. Light green.
14033	1	container, liquor	glass	Dark green with patina.
14040	7	window glass	glass	Light green.
14041	16	window glass	glass	Thermally altered. Light green.
14042	1	container, unidentifiable	glass	Colourless.
14050	11	window glass	glass	Light green.
<b>Quadrant Sub-total - 167</b>				
<b>Feature Sub-total - 167</b>				
<b>Feature: 7</b>				
<b>Quadrant:</b>				
14401	1	container, liquor	glass	Dark green with patina.
<b>Quadrant Sub-total - 1</b>				
<b>Quadrant: 1</b>				
00511	1	thimble	metal, cuprous	Complete. Exterior surface dimpled all over. Ht. 14 mm, dia. at base 12 mm.

## Non-ceramic Artifact Inventory

### The Butler Site (AhGs-18)

Cat#	Qty	Type	Material	Comments
00520	1	button	pewter	Flat disk 17 mm dia. with raised script letters "BUTLERS/RANGERS". Ferrous eye attachment is missing from shank.
00523	1	smoking pipe	white ball clay	Almost complete. Raised "T" "D" on opposite sides of spur, impressed serif TD in circular cartouche facing smoker. Mouthpiece snapped off. Angle and size of bowl (23 mm dia) consistent with late eighteenth, early nineteenth century pipes.
00526	1	brooch	silver	Fragment of thin silver sheet embossed with lines that resemble viens on a leaf. Edge is scalloped.
09573	1	container, medicine	tin enamel	Tin enamelled rim from an ointment pot. Grayish-blue enamel.
10390	1	container, medicine	tin enamel	Everted rim. Bluish-gray tin enamel. Ointment pot.
14250	13	window glass	glass	Light green with patina.
14251	2	container, liquor	glass	Dark green with patina.
14252	1	container, unidentifiable	glass	Aqua.
14253	7	container, unidentifiable	glass	Colourless.
14254	1	container, unidentifiable	glass	Smooth, plain rim. Colourless.
14255	2	stemmed glass, drinking	glass	Two sherds mend together. Colourless. Ovoid bowl shape. Bowl has shallow moulded fluting on the sides.
14256	1	stemmed glass, drinking	glass	Plain, conical foot with finished circular pontil mark on the bottom and a small step or basal knop before the stem begins. Colourless. Rummer base?
14257	1	unidentified	glass	Thermally altered. Colourless.
14260	100	window glass	glass	Light green with patina.
14261	19	container, liquor	glass	Dark green with patina.
14262	1	container, liquor	glass	Dark green with patina. Part of a down-tooled string rim.
14263	12	container, unidentifiable	glass	Colourless.
14264	1	stemmed glass, drinking	glass	Plain, conical foot formation. Colourless.
14265	1	stemmed glass, drinking	glass	Plain, conical foot formation. Colourless. Thermally altered.
14266	3	lamp chimney	glass	Thin, colourless.
14267	10	unidentified	glass	Thermally altered.
14268	3	lamp chimney	glass	Thermally altered. Thin, colourless.
14270	158	window glass	glass	Light green with patina.
14271	20	container, liquor	glass	Dark green with patina.
14272	5	lamp chimney	glass	Colourless. Thin.
14273	19	container, unidentifiable	glass	Colourless.
14274	1	stemmed glass, drinking	glass	Circular and oval facet on exterior. Colourless. Part of a drinking glass bowl.
14275	1	container, unidentifiable	glass	Colourless with patina. Square panel from a bottle. Slight thermal alteration.
14276	1	tumbler	glass	Rounded heel with concave base and closed, round pontil.
14277	1	cruet	glass	Flat, rounded lip and wide mouth. Shoulder is small and body is faceted into rectangular and diamond shaped panels. Grinding on exterior lip where a silver fitment would be attached. Colourless. Probably from a cruet set.
14278	1	stemmed glass, drinking	glass	Stem is fluted into six panels. Foot is conical. Colourless.
14279	5	stemmed glass, drinking	glass	Plain, colourless bowl fragments.

## Non-ceramic Artifact Inventory

### The Butler Site (AhGs-18)

Cat#	Qty	Type	Material	Comments
14281	3	stemmed glass, drinking	glass	Stem is fluted into six panels which extend onto the bowl. Plain, conical foot. Finished, circular pontil. Bowl is probably trumpet shaped. Two sherds mend. Colourless.
14282	13	unidentified	glass	Thermally altered.
14290	77	window glass	glass	Light green with patina.
14291	6	container, liquor	glass	Dark green with patina.
14292	5	container, unidentifiable	glass	Colourless.
14293	1	stemmed glass, drinking	glass	Plain, conical foot formation. Colourless.
14294	1	stemmed glass, drinking	glass	Plain, conical foot formation. Colourless with patina.
14295	9	unidentified	glass	Thermally altered.
14300	153	window glass	glass	Light green with patina.
14301	14	container, unidentifiable	glass	Colourless.
14302	7	container, liquor	glass	Dark green with patina.
14303	1	container, unidentifiable	glass	Dark aqua.
14304	1	container, unidentifiable	glass	Light green.
14305	1	lamp chimney	glass	Colourless. Thin.
14306	1	tableware	glass	Rounded facets on exterior. Colourless.
14307	1	container, unidentifiable	glass	Corner of a bottle body. Colourless.
14308	3	unidentified	glass	Thermally altered.
14310	59	window glass	glass	Light green with patina.
14311	10	container, liquor	glass	Dark green with heavy patina. Square liquor bottle.
14312	10	container, liquor	glass	Dark green.
14313	1	container, unidentifiable	glass	Aqua.
14314	1	tableware	glass	Oval facets on exterior. Colourless.
14315	4	container, unidentifiable	glass	Smooth, plain rim. Colourless.
14316	1	container, unidentifiable	glass	Colourless. Thick.
14317	2	unidentified	glass	Thermally altered.
14320	21	window glass	glass	Light green with patina.
14321	4	container, unidentifiable	glass	Colourless.
14322	1	container, liquor	glass	Dark green.
14323	1	stemmed glass, drinking	glass	Fluted moulding around exterior of bowl. Colourless. Matches but does not mend with Cat. 14330.
14324	2	container, unidentifiable	glass	Thermally altered.
14330	4	stemmed glass, drinking	glass	Exterior fluted moulding. Two sherds mend. One rim sherd has a plain finish. Colourless. Matches but does not mend with Cat. 14323.
14331	1	window glass	glass	Light green with patina.
14971	1	button	pewter	Flat disk 17.2 mm diam. with raised script letters "BUTLERS/RANGERS". Ferrous eye attachment is encased in a corroded clump of metal. Small chip out of circumference.
14996	1	button	brass	Flat disc brass button. Eye attachment is missing. 15mm diameter.
15006	4	button	metal, cuprous	Carved/cut bone button with copper overlay. Button has four holes for attachment and has a concave recess on the front and a bevelled edge. Three fragments of the metal overlay also with button. Unable to measure diameter.
15007	1	button	pewter	Flat disc pewter button with drilled eye shank on back. Button is rusting. 15.4mm diameter.

## Non-ceramic Artifact Inventory

### The Butler Site (AhGs-18)

Cat#	Qty	Type	Material	Comments
15010	1	button	pewter	Rusting pewter flat disc button with a concave back. Broken eye attachment. 27.15mm diameter.
15017	1	button	brass	Flat disc brass button with remnant gilt. Bent Alpha-shaped eye attachment. 14.6mm diameter.
15021	1	button	brass	Brass gilt disc button with impressed sun burst pattern within a braided circle. Alpha-shaped ferrous eye attachment. Button is bent. 23.8mm diameter.
15022	1	button	silver	Silver disc button with drilled eye shank attachment. 24.2mm diameter. It is partially decaying.
15025	1	button	brass	Brass gilt flat disc button with Alpha-shaped ferrous eye attachment. 14.5mm diameter.
15029	1	button	metal, indeterminate	Completely rusted semi-domed button. Eye attachment is broken off inside. 21.4mm diameter.
15036	1	button	brass	Brass gilt flat disc button with Alpha-shaped eye attachment. 11.7mm diameter.
15045	1	button	metal, indeterminate	Decomposing button. Unidentifiable metal and design. Incomplete diameter.
15047	1	button	metal, indeterminate	Heavily decomposed button. No full circumference and unidentifiable attachment and decoration.
15109	1	button	bone	Round, slightly concave bone button with four eye holes for attachment. 15.4mm diameter.
15111	1	button	bone	Round, slightly concave bone button with four eye holes for attachment. 15.45mm diameter.
15114	1	button	bone	Round blank button with single hole eye attachment. One side has not been refined after manufacture from the bone. 17.3mm diameter.
15133	1	button	bone	Round, slightly concave bone button with four eye holes for attachment. 15.45mm diameter.
15134	1	button	bone	Round, slightly concave bone button with four eye holes for attachment. 15.6mm diameter.
15135	1	button	bone	Round, slightly concave bone button with four eye holes for attachment. 15.4mm diameter.
15136	1	button	bone	Round, slightly concave bone button with four eye holes for attachment. 15.3mm diameter.
15144	1	button	bone	Round, slightly concave bone button with four eye holes for attachment. 15.5mm diameter.
15145	1	button	bone	Thermally altered. Round button with central depression with four eye holes for attachment. 22.8mm diameter.
15146	1	button	metal, composite	Round, two-piece bone button with four eye holes for attachment. Pewter or silver sheet overlaid on the front of the button. 16.6mm diameter.
15149	1	button	bone	Thermal alteration. Round button with central depression where four eye holes for attachment are drilled. 23.1mm diameter.
15152	1	button	bone	Round, slightly concave bone button with four eye holes for attachment. 15.5mm diameter.
15153	1	button	bone	Round, slightly concave bone button with four eye holes for attachment. 15.5mm diameter. Slight thermal alteration.
15162	1	button	bone	Round, slightly concave bone button with four eye holes for attachment. 15.2mm diameter.
15165	1	button	bone	Round, slightly concave bone button with four eye holes for attachment. 15.1mm diameter. Slight thermal alteration.

## Non-ceramic Artifact Inventory

### The Butler Site (AhGs-18)

Cat#	Qty	Type	Material	Comments
15166	1	button	bone	Part of a round, slightly concave bone button with four eye holes for attachment.
15167	1	button	bone	Part of a round, slightly concave bone button with four eye holes for attachment.
15168	1	button	bone	Part of a round, slightly concave bone button with four eye holes for attachment. 15.2mm diameter.
15169	1	button	bone	Part of a round button with depression in the centre containing eye holes for attachment.
15170	1	musket ramrod guide	brass	A ramrod guide from a musket. Has six notches etched into the top. 40.6mm long. 13.2mm diameter.
15178	1	gunflint	chert	Dark brown gun spall. 23mm max. length x 20mm max. width x 7mm max. height.
15179	1	gunflint	chert	Light grayish-brown English spall form. 24.5mm max. length x 22mm max. width x 7.2mm max. height.
15181	1	gunflint	chert	Gray English spall form gunflint. Possible re-use as a fire flint. 22.5mm length x 19.7 width x 7.8mm height.
18420	7	smoking pipe	white ball clay	Light thermal alteration.
18421	2	smoking pipe	white ball clay	
18422	1	button	bone	Thermally altered. Round, slightly concave button with four eye holes for attachment. 15mm diameter.
18423	1	button	bone	Thermally altered. Round, slightly concave button with four eye holes for attachment. 15.3mm diameter.
18424	1	button	bone	Thermally altered. Half of a round button with depression in the centre where four eye holes for attachment are situated. 23mm diameter.
18425	1	button	pewter	Thermally altered and decomposing. Flat disc with raised lettering across centre of disc. Legend reads: BUTLERS/RANGERS. Ferrous wire eye attachment is missing but would have been embedded in the cone shank on the back. 17.3mm diameter.
18440	2	smoking pipe	white ball clay	Thermally altered.
18450	6	smoking pipe	white ball clay	Light thermal alteration.
18451	8	smoking pipe	white ball clay	Thermally altered.
18452	1	fabric	fabric	Part of a braided lace. Black thread.
18460	16	smoking pipe	white ball clay	Thermally altered.
18461	2	smoking pipe	white ball clay	Light thermal alteration.
18462	2	smoking pipe	white ball clay	Light thermal alteration.
18463	1	smoking pipe	white ball clay	Stem with shank-bowl joint and lower part of bowl with moulded leaf motif.
18464	1	button	metal, ferrous	Round, slightly concave metal button with four eye holes for attachment. Heavily rusted. 18mm diameter.
18465	1	button	pewter	Thermally altered and rusting flat disc button with possible raised lettering across centre of button. Ferrous wire eye attachment has rusted off but would have been mounted in a cone shank. 23mm diameter.
18466	1	button	pewter	Flat disc with raised lettering across centre of button. The legend reads: "BUTLERS/RANGERS". Part of disc has broken off. Ferrous wire eye attachment is broken and part of it is still mounted in a cone shank. 17.5mm diameter.
18467	1	button	bone	Thermally altered. Round, slightly concave button with four eye holes for attachment. 15.3mm diameter.
18468	1	button	bone	Thermally altered. Round, slightly concave button with four eye holes for attachment. 15mm diameter.

## Non-ceramic Artifact Inventory

### The Butler Site (AhGs-18)

Cat#	Qty	Type	Material	Comments
18469	1	button	bone	Thermally altered. Round, slightly concave button with four eye holes for attachment. 15mm diameter.
18470	1	button	bone	Thermally altered. Round, slightly concave button with four eye holes for attachment. 15.3mm diameter.
18471	1	button	bone	Thermally altered. Round, slightly concave button with four eye holes for attachment. 15.3mm diameter.
18472	1	button	bone	Thermally altered. Round, slightly concave button with four eye holes for attachment. 15.2mm diameter.
18473	2	button	bone	Part of a round, slightly concave button with four eye holes for attachment. 14.9mm diameter. Two pieces mend together. Thermally altered.
18474	1	button	bone	Thermally altered. Part of a round, slightly concave button with four eye holes for attachment.
18475	1	button	bone	Flat disc bone button blank. Single eye hole for attachment in centre.
18476	1	button	bone	Thermally altered. Round button with depression in centre where four eye holes for attachment are situated. 23mm diameter.
18477	1	button	bone	Thermally altered. Round button with depression in centre where four eye holes for attachment are situated. 23mm diameter.
18478	1	button	bone	Thermally altered. Round button with depression in centre where four eye holes for attachment are situated. 23mm diameter.
18479	1	button	bone	Thermally altered. Part of a round button with depression in centre where four eye holes for attachment are situated.
18490	1	lock	metal, ferrous	Rectangular plate stock lock with keyhole and 102.8mm length x 79mm width.
18500	7	smoking pipe	white ball clay	Thermally altered.
18501	1	button	pewter	Flat disc button missing the wire eye attachment. 13.4mm diameter.
18502	1	button	pewter	Thermally altered. Flat disc with Alpha-shaped wire eye attachment. 15.7mm diameter.
18503	1	button	pewter	Thermally altered. Flat disc with Alpha-shaped wire eye attachment mounded in a peg shank. Part of disc is broken. 16.4mm diameter.
18504	1	button	bone	Thermally altered. Round, slightly concave button with four eye holes for attachment. 15.2mm diameter.
18505	1	button	bone	Thermally altered. Round, slightly concave button with four eye holes for attachment. 14.7mm diameter.
18506	1	button	bone	Thermally altered. Part of a round, slightly concave button with four eye holes for attachment. 15mm diameter.
18507	1	gunflint	chert	Thermal alteration. Grayish-brown chert. Spall form. 20.4mm width x 21.4mm length x 8mm thick.
18510	3	smoking pipe	white ball clay	Part of an impressed rope cartouche motif. Stem with shank-bowl joint and spur. Part of an impressed rope cartouche on bowl facing the smoker. Spur has moulded initials on either side - "T" on the left and "D" on the right.
18511	1	smoking pipe	white ball clay	
18512	1	smoking pipe	white ball clay	
18513	1	smoking pipe	white ball clay	Light thermal alteration.
18514	6	smoking pipe	white ball clay	
18515	1	plaster	plaster	Thermally altered.

## Non-ceramic Artifact Inventory

### The Butler Site (AhGs-18)

Cat#	Qty	Type	Material	Comments
18520	8	smoking pipe	white ball clay	Light thermal alteration.
18521	1	smoking pipe	white ball clay	
18522	1	smoking pipe	white ball clay	Impressed initial "D".
18523	2	smoking pipe	white ball clay	Light thermal alteration. Two sherds mend. Impressed circular cartouche with the initials "T" and "D" in the centre.
18524	1	smoking pipe	white ball clay	Light thermal alteration.
18525	1	smoking pipe	white ball clay	
18526	1	smoking pipe	white ball clay	Shank-bowl joint with a spur. Spur has moulded initials on either side of it. Initial "W" on left side and "M" on the right side.
18527	1	smoking pipe	white ball clay	Light thermal alteration. Stem with shank-bowl joint and a spur. Spur has moulded initials on either side. Partial letter "T" on the exfoliated left side and complete "D" on the right side.
18528	1	hinge	metal, ferrous	Heavily rusting symmetrical triangular double strap hinge. Possibly a three part joint in centre.
18529	1	unidentified	metal, ferrous	An iron hollow cone with a spiked end. Metal has been wrapped and slightly overlaps to make the conical shape. Possible candle mold?
18560	2	smoking pipe	white ball clay	Two stem sherds mend.
18561	2	smoking pipe	white ball clay	Light thermal alteration.
<b>Quadrant Sub-total - 972</b>				
<b>Quadrant: 2</b>				
14400	8	window glass	glass	Light green with patina.
14402	6	container, unidentifiable	glass	Colourless.
14403	1	container, unidentifiable	glass	Moulded fluting. Colourless.
14404	3	unidentified	glass	Thermally altered.
18640	11	smoking pipe	white ball clay	Thermal alteration.
18641	3	smoking pipe	white ball clay	Light thermal alteration.
18642	1	button	bone	Round, slightly concave button with four eye holes for attachment. 15.2mm diameter.
18643	1	button	bone	Thermally altered. Bone button blank. One eye hole for attachment. 11.4mm diameter.
18644	1	button	bone	Thermally altered. Complete bone button blank with single eye hole for attachment. 21.5mm diameter.
18645	1	button	brass	Thermally altered. Silver plated brass semi-domed button with Alpha-shaped ferrous wire eye attachment. 12.5mm diameter.
18646	1	button	pewter	Thermally altered. Flat disc with convex back. Alpha-shaped wire eye attachment placed into a peg shank. 16mm diameter.
18647	1	cutlery, handle	bone	Incomplete bone scale handle. Three pin holes drilled into it for attachment to the tang.
18900	1	gunflint	chert	Fragment of med. gray chert, unable to determine if its from a spall or a blade.
<b>Quadrant Sub-total - 39</b>				
<b>Quadrant: 3</b>				
09974	2	container, medicine	tin enamel	Tin enamelled body sherds. Grayish-blue enamel. May match Cat. 09573.



## Non-ceramic Artifact Inventory

### The Butler Site (AhGs-18)

Cat#	Qty	Type	Material	Comments
10005	2	container, ink	stoneware	Gray bodied stoneware with mottle brown salt-glaze on exterior. Two sherds mend together. Mends with Cat. 09863.
10032	1	container, medicine	tin enamel	Everted rim. Gray-blue tin enamel. From an ointment pot.
14420	322	window glass	glass	Light green with patina.
14421	93	container, unidentifiable	glass	Colourless.
14422	3	container, unidentifiable	glass	Aqua.
14423	6	container, liquor	glass	Dark green with patina.
14424	1	container, liquor	glass	Dark green with patina. V-shaped lip with down-tooled string rim.
14425	1	stemmed glass, drinking	glass	Plain, conical foot with base of stem. Finished circular pontil mark on bottom. Colourless.
14426	12	unidentified	glass	Thermally altered.
14470	36	window glass	glass	Light green with patina.
14471	1	container, unidentifiable	glass	Aqua.
14472	1	container, unidentifiable	glass	Colourless.
14480	38	window glass	glass	Light green with patina.
14481	1	container, unidentifiable	glass	Smooth, plain rim. Colourless.
18670	11	smoking pipe	white ball clay	Light thermal alteration.
18671	1	smoking pipe	white ball clay	Light thermal alteration.
18672	1	smoking pipe	white ball clay	Light thermal alteration.
18673	6	smoking pipe	white ball clay	Light thermal alteration.
18674	1	smoking pipe	white ball clay	Light thermal alteration. Part of an impressed cartouche.
18675	1	smoking pipe	white ball clay	Shank-bowl joint with spur. Spur has raised initials "T" on the left side and "D" on the right side.
18676	1	smoking pipe	white ball clay	Light thermal alteration. Shank-bowl joint with spur. Spur has raised initials "T" on the left side and "D" on the right side.
18677	1	smoking pipe	white ball clay	Light thermal alteration. Shank-bowl joint with spur. Spur has raised initials "T" on the left side and "D" on the right side.
18678	1	button	bone	Thermally altered. Round, slightly concave bone button with four eye holes for attachment. 15.1mm diameter.
18679	1	button	bone	Thermally altered. Part of a round button with a depression in the centre where the four eye holes for attachment are drilled.
18680	1	button	bone	Half of a bone button blank with single eye hole for attachment.
18681	1	button	bone	Thermally altered. Half of a bone button blank with single eye hole for attachment.
18682	3	mortar fragment	lime	
18683	1	plate	metal, ferrous	Triangular metal plate with three holes drilled through at each point for attachment. Possible metal hardware from a gun?
18684	1	lock	metal, ferrous	Part of a lock plate with circular hole for door knob. It has holes along the edges for attachment. Plate is broken in half.
18690	9	smoking pipe	white ball clay	Light thermal alteration.
18691	1	smoking pipe	white ball clay	Light thermal alteration. Impressed rope cartouche with the initials "T" and "D" inside, facing the smoker.
18692	1	smoking pipe	white ball clay	Part of an impressed rope cartouche.

## Non-ceramic Artifact Inventory

### The Butler Site (AhGs-18)

Cat#	Qty	Type	Material	Comments
18693	1	aglet	metal, cuprous	Conical point with threaded interior. Aglet.
18694	1	button	brass	Thermally altered. Round, slightly convex button with a bone core. Round wire eye attachment. 16mm diameter.
18695	1	button	bone	Thermally altered. Round, slightly concave bone button with four eye holes for attachment. 15.2mm diameter.
18696	1	button	bone	Thermally altered. Round, slightly concave bone button with four eye holes for attachment. 15.1mm diameter.
18697	1	button	bone	Thermally altered. Round, slightly concave bone button with four eye holes for attachment. 15mm diameter.
18698	1	button	bone	Thermally altered. Round button with depression in the centre where four eye holes are drilled. 23mm diameter.
18699	1	button	bone	Thermally altered. Part of a round button with depression in the centre where four eye holes are drilled.
18710	1	smoking pipe	white ball clay	Light thermal alteration. Two pieces are from the same stem but do not mend. One piece has a shank-bowl joint with a spur that has raised initials on either side. "T" on the left side and "D" on the right side.
18711	3	smoking pipe	white ball clay	
18712	2	smoking pipe	white ball clay	
18713	1	button	bone	Thermally altered. Round, slightly concave button with four eye holes for attachment. 15mm diameter.
18714	1	button	bone	Thermally altered. Round, slightly concave button with four eye holes for attachment. Part of the button has been broken. 15.5mm diameter.
18715	1	button	bone	Thermally altered. Round, slightly concave button with four eye holes for attachment. 15.2mm diameter.
18716	1	button	bone	Thermally altered. Round, slightly concave button with four eye holes for attachment. 15.2mm diameter.
18717	1	button	bone	Thermally altered. Round, slightly concave button with four eye holes for attachment. 15.1mm diameter.
18718	1	button	bone	Thermally altered. Round button with depression in the centre where four eye holes are drilled. 22.7mm diameter.
18719	1	button	pewter	Thermally altered and encrusted with dirt and mortar. Flat disc missing the wire eye attachment. 24mm diameter.
18720	1	button	brass	Thermally altered. Remnant gilt on surface. Round button with two-piece metal casing over a bone button. Omega-shaped wire eye attachment. 23.8mm diameter.
18721	1	button	brass	Thermally altered. Flat disc button with remnant gilt and Alpha-shaped wire eye attachment. 15.7mm diameter.
18722	1	button	brass	Flat disc with imprinted wreath around the edge and a crown in the middle. Omega-shaped wire eye attachment. 16.6mm diameter.
18730	2	smoking pipe	white ball clay	Light thermal alteration.
18731	1	button	bone	Part of a flat disc bone button blank. Single eye hole in centre.
18732	1	button	bone	Thermally altered. Round with depression in centre where four eye holes are drilled. Small nick in the edge of the button. 23mm diameter.
18733	3	unidentified	brass	Thermally altered. Three pieces of brass sheet metal that have been broken off each other. Original form of the item appears to be a hollow pipe. Unidentified purpose.

*Quadrant Sub-total - 593*

**Quadrant: 4**

## Non-ceramic Artifact Inventory

### The Butler Site (AhGs-18)

Cat#	Qty	Type	Material	Comments
14992	1	button	pewter	Pewter flat disc button rusting in spots. Alpha-shaped eye attachment. Part of disc has been cut or broken off. 15mm diameter.
15041	1	button	pewter	Flat disc button with Alpha-shaped ferrous wire attachment. 16.2mm diameter.
15129	1	button	bone	Round, slightly concave bone button with four eye holes for attachment. 15.5mm diameter.
<b>Quadrant Sub-total - 3</b>				
<b>Quadrant:</b> Stage 4				
14280	2	stemmed glass, drinking	glass	Smooth, plain rim.
<b>Quadrant Sub-total - 2</b>				
<b>Feature Sub-total - 1610</b>				
<b>Unit Sub-total - 2152</b>				
<b>Layer Sub-total - 2855</b>				
<b>Layer:</b> Cleaning of tren				
<b>Unit:</b>				
<b>Feature:</b> 3				
<b>Quadrant:</b>				
13930	25	window glass	glass	Light green with patina.
13931	2	container, unidentifiable	glass	Colourless.
13932	1	container, unidentifiable	glass	Smooth, plain rim. Colourless.
13933	1	container, unidentifiable	glass	Dark green with patina.
13934	2	unidentified	glass	Thermally altered.
<b>Quadrant Sub-total - 31</b>				
<b>Feature Sub-total - 31</b>				
<b>Unit Sub-total - 31</b>				
<b>Layer Sub-total - 31</b>				
<b>Layer:</b> Clay fill around				
<b>Unit:</b>				
<b>Feature:</b> 7 & 20				
<b>Quadrant:</b> 3				
14460	4	window glass	glass	Light green with patina.
14461	1	container, liquor	glass	Dark green.
18760	1	smoking pipe	white ball clay	
18761	3	smoking pipe	white ball clay	Light thermal alteration.
<b>Quadrant Sub-total - 9</b>				
<b>Feature Sub-total - 9</b>				
<b>Unit Sub-total - 9</b>				
<b>Layer Sub-total - 9</b>				
<b>Layer:</b> Builder's Trench				
<b>Unit:</b>				
<b>Feature:</b> 3 East				
<b>Quadrant:</b>				
18150	1	button	pewter	Flat disc with ferrous wire eye attachment within a peg shank. 26.1mm diameter.
18151	5	mortar fragment	lime	Mortar fragments finished with plaster.
<b>Quadrant Sub-total - 6</b>				
<b>Feature Sub-total - 6</b>				
<b>Unit Sub-total - 6</b>				
<b>Layer Sub-total - 6</b>				

## Non-ceramic Artifact Inventory

The Butler Site (AhGs-18)

Cat#	Qty	Type	Material	Comments
<b>Layer:</b> Builder's Trench				
<b>Unit:</b>				
<b>Feature:</b> 3 East				
<b>Quadrant:</b>				
14120	59	window glass	glass	Light green with patina.
14121	1	container, unidentifiable	glass	Colourless.
14122	1	container, liquor	glass	Dark green with patina. Part of a parabolic push-up. Finished circular pontil mark.
14123	1	container, liquor	glass	Dark green with heavy patina. Rounded cone push-up with finished circular pontil mark.
<i>Quadrant Sub-total - 62</i>				
<i>Feature Sub-total - 62</i>				
<i>Unit Sub-total - 62</i>				
<i>Layer Sub-total - 62</i>				
<b>Layer:</b> Builder's Trench				
<b>Unit:</b> 497-195				
<b>Feature:</b> 2 North				
<b>Quadrant:</b>				
08559	4	container, medicine	tin enamel	Tin enamelled stoneware unguent pot. Four sherds mend together. Lip is curled outward. Mends with Cat. 08930.
13920	66	window glass	glass	Light green with patina.
13921	2	container, unidentifiable	glass	Colourless.
18080	2	smoking pipe	white ball clay	
18081	1	smoking pipe	white ball clay	
<i>Quadrant Sub-total - 75</i>				
<i>Feature Sub-total - 75</i>				
<i>Unit Sub-total - 75</i>				
<b>Unit:</b> 497-194				
<b>Feature:</b> 2 West				
<b>Quadrant:</b>				
13910	19	window glass	glass	Light green with patina.
13911	1	unidentified	glass	Thermally altered.
<i>Quadrant Sub-total - 20</i>				
<i>Feature Sub-total - 20</i>				
<i>Unit Sub-total - 20</i>				
<b>Unit:</b>				
<b>Feature:</b> 3 North				
<b>Quadrant:</b>				
13900	7	window glass	glass	Light green with patina.
<i>Quadrant Sub-total - 7</i>				
<i>Feature Sub-total - 7</i>				
<i>Unit Sub-total - 7</i>				
<i>Layer Sub-total - 102</i>				
<b>Layer:</b> Ash Layer				
<b>Unit:</b> 503-202				
<b>Feature:</b>				
<b>Quadrant:</b>				
03008	4	chamber pot	creamware	Creamware rolled-over rim sherd from a chamber pot. Looks identical to Cat. 02743 and 02810. One mend of all 4 sherds. Unique ID: Ch4.

## Non-ceramic Artifact Inventory

The Butler Site (AhGs-18)

Cat#	Qty	Type	Material	Comments
<i>Quadrant Sub-total - 4</i>				
<i>Feature Sub-total - 4</i>				
<i>Unit Sub-total - 4</i>				
<i>Layer Sub-total - 4</i>				
<b>Layer:</b> Above and arou				
<b>Unit:</b>				
<b>Feature:</b> 3 North				
<b>Quadrant:</b>				
18190	1	button	bone	Bone disc with three eye holes in a straight line. One side is exfoliated and part of the edge has been broken. 20.5mm diameter.
<i>Quadrant Sub-total - 1</i>				
<i>Feature Sub-total - 1</i>				
<i>Unit Sub-total - 1</i>				
<i>Layer Sub-total - 1</i>				
<b>Layer:</b>				
<b>Unit:</b>				
<b>Feature:</b>				
<b>Quadrant:</b>				
15057	1	spoon, tea	silver	Complete silver teaspoon with a series of silver hallmark symbols. Symbols from left to right: Passant Lion indicating sterling silver, lowercase "q" meaning the London date is 1790, profile of King George III, and a square with the initials "G" "S" "T" "H" indicating that the silversmiths are George Smith II and Thomas Hayter of London c. 1792.
<i>Quadrant Sub-total - 1</i>				
<i>Feature Sub-total - 1</i>				
<b>Feature:</b> 9				
<b>Quadrant:</b>				
14550	4	window glass	glass	Light green with patina.
14551	3	container, liquor	glass	Dark green with patina.
18410	1	brick	clay	Thermally altered. Corner fragment of a red brick.
<i>Quadrant Sub-total - 8</i>				
<i>Feature Sub-total - 8</i>				
<i>Unit Sub-total - 9</i>				
<i>Layer Sub-total - 9</i>				
<i>Grand Total - 25437</i>				

## Metal Artifact Inventory - Units

### The Butler Site (AhGs-18)

Cat#	Qty	Type	Material	Comments
<b>Unit:</b> 475-185				
<b>Layer:</b> Topsoil				
H470	1	nail, hand-wrought	metal, ferrous	Head and partial shaft only.
H471	1	nail, indeterminate	metal, ferrous	
<b>Layer Sub-total -</b>		2		
<b>Unit Sub-total -</b>		2		
<b>Unit:</b> 475-200				
<b>Layer:</b> Topsoil				
H480	1	knife, unidentifiable	metal, ferrous	Heel/bolster fragment.
<b>Layer Sub-total -</b>		1		
<b>Unit Sub-total -</b>		1		
<b>Unit:</b> 475-210				
<b>Layer:</b> Topsoil				
H490	1	nail, hand-wrought	metal, ferrous	
<b>Layer Sub-total -</b>		1		
<b>Unit Sub-total -</b>		1		
<b>Unit:</b> 480-180				
<b>Layer:</b> Topsoil				
H500	2	nail, hand-wrought	metal, ferrous	Heads and partial shafts only.
H501	5	nail, hand-wrought	metal, ferrous	
<b>Layer Sub-total -</b>		7		
<b>Unit Sub-total -</b>		7		
<b>Unit:</b> 480-185				
<b>Layer:</b> Topsoil				
H510	1	nail, indeterminate	metal, ferrous	Head and partial shaft only.
<b>Layer Sub-total -</b>		1		
<b>Unit Sub-total -</b>		1		
<b>Unit:</b> 480-190				
<b>Layer:</b> Topsoil				
H520	3	nail, hand-wrought	metal, ferrous	Head and partial shaft only.
H521	1	nail, hand-wrought	metal, ferrous	
H522	1	nail, hand-wrought	metal, ferrous	Octagon-shaped fragment.
H523	1	unidentified	metal, ferrous	
<b>Layer Sub-total -</b>		6		
<b>Unit Sub-total -</b>		6		
<b>Unit:</b> 480-195				
<b>Layer:</b> Topsoil				
H530	3	nail, hand-wrought	metal, ferrous	Heads and partial shafts only.
H531	3	nail, hand-wrought	metal, ferrous	
H532	1	nail, indeterminate	metal, ferrous	
<b>Layer Sub-total -</b>		7		
<b>Unit Sub-total -</b>		7		

## Metal Artifact Inventory - Units

### The Butler Site (AhGs-18)

Cat#	Qty	Type	Material	Comments
<b>Unit:</b> 480-220				
<b>Layer:</b> Topsoil				
H540	1	nail, hand-wrought	metal, ferrous	Head and partial shaft only.
<b>Layer Sub-total -</b>		1		
<b>Unit Sub-total -</b>		1		
<b>Unit:</b> 484-180				
<b>Layer:</b> Topsoil				
H550	1	nail, indeterminate	metal, ferrous	Head and partial shaft only.
<b>Layer Sub-total -</b>		1		
<b>Unit Sub-total -</b>		1		
<b>Unit:</b> 485-179				
<b>Layer:</b> Topsoil				
H560	4	nail, hand-wrought	metal, ferrous	Heads and partial shafts only.
H561	1	nail, indeterminate	metal, ferrous	
<b>Layer Sub-total -</b>		5		
<b>Unit Sub-total -</b>		5		
<b>Unit:</b> 485-180				
<b>Layer:</b> Topsoil				
H570	1	nail, hand-wrought	metal, ferrous	Head and partial shaft only.
H571	1	nail, hand-wrought	metal, ferrous	
H572	1	nail, indeterminate	metal, ferrous	Head and partial shaft only.
H573	1	horse shoe nail	metal, ferrous	
<b>Layer Sub-total -</b>		4		
<b>Unit Sub-total -</b>		4		
<b>Unit:</b> 485-185				
<b>Layer:</b> Topsoil				
H580	2	nail, hand-wrought	metal, ferrous	Head and partial shaft only.
H581	1	nail, hand-wrought	metal, ferrous	
<b>Layer Sub-total -</b>		3		
<b>Unit Sub-total -</b>		3		
<b>Unit:</b> 485-190				
<b>Layer:</b> Topsoil				
H590	2	nail, hand-wrought	metal, ferrous	Head and partial shaft only.
H591	1	nail, hand-wrought	metal, ferrous	
H592	1	unidentified	metal, cuprous	
<b>Layer Sub-total -</b>		4		
<b>Unit Sub-total -</b>		4		
<b>Unit:</b> 485-195				
<b>Layer:</b> Topsoil				
H600	3	nail, hand-wrought	metal, ferrous	Head and partial shaft only.
H601	1	nail, hand-wrought	metal, ferrous	
H602	1	nail, hand-wrought	metal, ferrous	
<b>Layer Sub-total -</b>		5		

## Metal Artifact Inventory - Units

### The Butler Site (AhGs-18)

Cat#	Qty	Type	Material	Comments
<b>Unit Sub-total -</b>		5		
<b>Unit:</b>	485-200			
<b>Layer:</b>	Topsoil			
H610	1	unidentified	metal, cuprous	Oval-shaped fragment.
<b>Layer Sub-total -</b>		1		
<b>Unit Sub-total -</b>		1		
<b>Unit:</b>	487-179			
<b>Layer:</b>	Topsoil			
H620	1	nail, hand-wrought	metal, ferrous	
H621	8	nail, hand-wrought	metal, ferrous	Heads and partial shafts only.
H622	1	nail, hand-wrought	metal, ferrous	
H623	1	unidentified	metal, ferrous	
<b>Layer Sub-total -</b>		11		
<b>Unit Sub-total -</b>		11		
<b>Unit:</b>	489-195			
<b>Layer:</b>	Topsoil			
H630	14	nail, hand-wrought	metal, ferrous	
H631	9	nail, hand-wrought	metal, ferrous	Heads and partial shafts only.
H632	5	nail, hand-wrought	metal, ferrous	
H633	1	fork	metal, ferrous	Two tine fork fragment having a rattail tang.
<b>Layer Sub-total -</b>		29		
<b>Unit Sub-total -</b>		29		
<b>Unit:</b>	489-199			
<b>Layer:</b>	Topsoil			
H640	8	nail, hand-wrought	metal, ferrous	
H641	1	nail, hand-wrought	metal, ferrous	
H642	1	nail, hand-wrought	metal, ferrous	
H643	10	nail, hand-wrought	metal, ferrous	Heads and partial shafts only.
H644	17	nail, hand-wrought	metal, ferrous	
H645	1	fork	metal, ferrous	Two-tine fork fragment having a flat handle.
H646	4	unidentified	metal, ferrous	
<b>Layer Sub-total -</b>		42		
<b>Unit Sub-total -</b>		42		
<b>Unit:</b>	490-180			
<b>Layer:</b>	Topsoil			
H650	4	nail, hand-wrought	metal, ferrous	Heads and partial shafts only.
H651	1	scissors	metal, ferrous	Embroidery scissors - blade cross-section is elliptical and one of the blades is curved.
<b>Layer Sub-total -</b>		5		
<b>Unit Sub-total -</b>		5		
<b>Unit:</b>	490-185			
<b>Layer:</b>	Topsoil			
H660	1	nail, hand-wrought	metal, ferrous	
<b>Layer Sub-total -</b>		1		



## Metal Artifact Inventory - Units

### The Butler Site (AhGs-18)

Cat#	Qty	Type	Material	Comments
<b>Unit Sub-total -</b>		<i>1</i>		
<b>Unit:</b>	490-190			
<b>Layer:</b>	Topsoil			
H670	5	nail, hand-wrought	metal, ferrous	
H671	3	nail, hand-wrought	metal, ferrous	Heads and partial shafts only.
H672	1	nail, hand-wrought	metal, ferrous	
H673	1	wire	metal, ferrous	Wire fragment.
H674	1	wire	metal, ferrous	Wire fragment.
<b>Layer Sub-total -</b>		<i>11</i>		
<b>Unit Sub-total -</b>		<i>11</i>		
<b>Unit:</b>	490-195			
<b>Layer:</b>	Topsoil			
H680	1	nail, hand-wrought	metal, ferrous	
H681	12	nail, hand-wrought	metal, ferrous	
H682	11	nail, hand-wrought	metal, ferrous	Heads and partial shafts only.
H683	2	nail, indeterminate	metal, ferrous	
H684	1	horse shoe nail	metal, ferrous	Head and partial shaft only.
<b>Layer Sub-total -</b>		<i>27</i>		
<b>Unit:</b>	490-195			
<b>Layer:</b>	Rubble Fill			
H690	2	nail, hand-wrought	metal, ferrous	
H691	2	nail, hand-wrought	metal, ferrous	
H692	1	nail, hand-wrought	metal, ferrous	Head and partial shaft only.
H693	10	nail, hand-wrought	metal, ferrous	Heads and partial shafts only.
H694	12	nail, hand-wrought	metal, ferrous	
H695	23	nail, hand-wrought	metal, ferrous	
H696	1	unidentified	metal, cuprous	
H697	2	unidentified	metal, ferrous	
<b>Layer Sub-total -</b>		<i>53</i>		
<b>Unit Sub-total -</b>		<i>80</i>		
<b>Unit:</b>	490-200			
<b>Layer:</b>	Topsoil			
H700	5	nail, hand-wrought	metal, ferrous	
H701	1	nail, hand-wrought	metal, ferrous	
H702	8	nail, hand-wrought	metal, ferrous	Heads and partial shafts only.
H703	1	nail, hand-wrought	metal, ferrous	
<b>Layer Sub-total -</b>		<i>15</i>		
<b>Unit Sub-total -</b>		<i>15</i>		
<b>Unit:</b>	490-210			
<b>Layer:</b>	Topsoil			
H710	1	nail, hand-wrought	metal, ferrous	
H711	3	nail, hand-wrought	metal, ferrous	Heads and partial shafts only.
<b>Layer Sub-total -</b>		<i>4</i>		
<b>Unit Sub-total -</b>		<i>4</i>		

## Metal Artifact Inventory - Units

### The Butler Site (AhGs-18)

Cat#	Qty	Type	Material	Comments
<b>Unit:</b> 492-202				
<b>Layer:</b> Topsoil				
H720	3	nail, hand-wrought	metal, ferrous	
H721	2	nail, hand-wrought	metal, ferrous	
H722	9	nail, hand-wrought	metal, ferrous	
H723	3	nail, hand-wrought	metal, ferrous	Heads and partial shafts only.
H724	1	nail, hand-wrought	metal, ferrous	
<b>Layer Sub-total -</b>		18		
<b>Unit Sub-total -</b>		18		
<b>Unit:</b> 493-197				
<b>Layer:</b> Topsoil				
H730	4	nail, hand-wrought	metal, ferrous	
H731	1	nail, hand-wrought	metal, ferrous	
H732	2	nail, hand-wrought	metal, ferrous	
H733	12	nail, hand-wrought	metal, ferrous	Heads and partial shafts only.
H734	14	nail, hand-wrought	metal, ferrous	
H735	1	wire	metal, ferrous	Wire fragment.
H736	1	unidentified	metal, ferrous	
H737	1	unidentified	metal, white	Rectangular fragment.
<b>Layer Sub-total -</b>		36		
<b>Unit Sub-total -</b>		36		
<b>Unit:</b> 493-198				
<b>Layer:</b> Topsoil				
H740	23	nail, hand-wrought	metal, ferrous	
H741	4	nail, hand-wrought	metal, ferrous	Heads and partial shafts only.
H742	2	nail, hand-wrought	metal, ferrous	
H743	10	nail, hand-wrought	metal, ferrous	
H744	28	nail, hand-wrought	metal, ferrous	Heads and partial shafts only.
H745	52	nail, hand-wrought	metal, ferrous	
H746	1	screw	metal, ferrous	Slot screw - head and partial shaft only.
H750	4	nail, hand-wrought	metal, ferrous	
H751	3	nail, hand-wrought	metal, ferrous	
H752	3	nail, hand-wrought	metal, ferrous	Heads and partial shafts only.
H753	12	nail, hand-wrought	metal, ferrous	Heads and partial shafts only.
H754	24	nail, hand-wrought	metal, ferrous	
H755	20	nail, hand-wrought	metal, ferrous	
H756	1	unidentified	metal, white	Rectangular fragment - similar to H737.
<b>Layer Sub-total -</b>		187		
<b>Unit Sub-total -</b>		187		
<b>Unit:</b> 494-182				
<b>Layer:</b> Topsoil				
H3820	12	nail, hand-wrought	metal, ferrous	
H3821	11	nail, hand-wrought	metal, ferrous	Heads and partial shafts only.
H3822	6	nail, indeterminate	metal, ferrous	
<b>Layer Sub-total -</b>		29		

## Metal Artifact Inventory - Units

### The Butler Site (AhGs-18)

Cat#	Qty	Type	Material	Comments
<b>Unit Sub-total -</b>		29		
<b>Unit:</b>	494-188			
<b>Layer:</b>	Topsoil			
H770	8	nail, indeterminate	metal, ferrous	
H771	14	nail, hand-wrought	metal, ferrous	Heads and partial shafts only.
H772	23	nail, hand-wrought	metal, ferrous	
H773	2	unidentified	metal, ferrous	
<b>Layer Sub-total -</b>		47		
<b>Unit Sub-total -</b>		47		
<b>Unit:</b>	494-189			
<b>Layer:</b>	Topsoil			
H780	3	nail, hand-wrought	metal, ferrous	
H781	4	nail, hand-wrought	metal, ferrous	Heads and partial shafts only.
H782	12	nail, hand-wrought	metal, ferrous	
H783	29	nail, hand-wrought	metal, ferrous	Heads and partial shafts only.
H784	20	nail, hand-wrought	metal, ferrous	
H785	1	unidentified	metal, cuprous	Thin rod fragment.
H786	1	harness buckle	metal, ferrous	Single bar buckle.
<b>Layer Sub-total -</b>		70		
<b>Unit Sub-total -</b>		70		
<b>Unit:</b>	494-190			
<b>Layer:</b>	Topsoil			
H790	1	nail, hand-wrought	metal, ferrous	
H791	1	nail, hand-wrought	metal, ferrous	Head and partial shaft only.
H792	2	nail, hand-wrought	metal, ferrous	
H793	14	nail, indeterminate	metal, ferrous	
H794	1	screw	metal, ferrous	Slot screw - head and partial shaft only.
H795	20	nail, hand-wrought	metal, ferrous	Heads and partial shafts only.
H796	28	nail, hand-wrought	metal, ferrous	
H797	1	bolt	metal, ferrous	Square bolt - head and partial shaft only.
H798	1	unidentified	metal, ferrous	L-shaped fragment.
<b>Layer Sub-total -</b>		69		
<b>Unit Sub-total -</b>		69		
<b>Unit:</b>	494-196			
<b>Layer:</b>	Topsoil			
H800	7	nail, hand-wrought	metal, ferrous	
H801	7	nail, hand-wrought	metal, ferrous	Heads and partial shafts only.
H802	1	nail, hand-wrought	metal, ferrous	
H803	1	tack	metal, cuprous	
H804	1	fencing staple	metal, ferrous	
<b>Layer Sub-total -</b>		17		
<b>Unit Sub-total -</b>		17		
<b>Unit:</b>	494-197			
<b>Layer:</b>	Topsoil			
H810	8	nail, hand-wrought	metal, ferrous	

## Metal Artifact Inventory - Units

### The Butler Site (AhGs-18)

Cat#	Qty	Type	Material	Comments
H811	20	nail, hand-wrought	metal, ferrous	Heads and partial shafts only.
H812	13	nail, hand-wrought	metal, ferrous	
H813	13	nail, indeterminate	metal, ferrous	
H814	1	unidentified	metal, ferrous	
<b>Layer Sub-total -</b>		55		
<b>Unit Sub-total -</b>		55		
<b>Unit:</b>	494-198			
<b>Layer:</b>	Topsoil			
H820	5	nail, hand-wrought	metal, ferrous	Heads and partial shafts only.
H821	7	nail, hand-wrought	metal, ferrous	
H822	6	nail, indeterminate	metal, ferrous	
H823	8	nail, hand-wrought	metal, ferrous	
H824	88	nail, hand-wrought	metal, ferrous	Heads and partial shafts only.
H825	85	nail, hand-wrought	metal, ferrous	
H826	2	unidentified	metal, ferrous	Wire fragments.
H827	11	wire	metal, ferrous	
<b>Layer Sub-total -</b>		212		
<b>Unit Sub-total -</b>		212		
<b>Unit:</b>	495-180			
<b>Layer:</b>	Topsoil			
H830	13	nail, hand-wrought	metal, ferrous	Heads and partial shafts only.
H831	14	nail, hand-wrought	metal, ferrous	
H832	3	nail, hand-wrought	metal, ferrous	
H833	2	nail, hand-wrought	metal, ferrous	
H834	1	unidentified	metal, cuprous	
<b>Layer Sub-total -</b>		33		
<b>Unit Sub-total -</b>		33		
<b>Unit:</b>	495-182			
<b>Layer:</b>	Topsoil			
H840	5	nail, hand-wrought	metal, ferrous	Heads and partial shafts only.
H841	6	nail, hand-wrought	metal, ferrous	
H842	3	nail, hand-wrought	metal, ferrous	
H843	1	nail, hand-wrought	metal, ferrous	
H844	1	tack	metal, cuprous	
H845	3	unidentified	metal, ferrous	
H846	1	unidentified	metal, cuprous	
<b>Layer Sub-total -</b>		20		
<b>Unit Sub-total -</b>		20		
<b>Unit:</b>	495-189			
<b>Layer:</b>	Topsoil			
H850	32	nail, hand-wrought	metal, ferrous	Heads and partial shafts only.
H851	16	nail, indeterminate	metal, ferrous	
H852	37	nail, hand-wrought	metal, ferrous	
H853	1	unidentified	metal, ferrous	
H854	1	unidentified	metal, white	

## Metal Artifact Inventory - Units

### The Butler Site (AhGs-18)

Cat#	Qty	Type	Material	Comments
H855	1	tack	metal, cuprous	
H856	2	unidentified	metal, cuprous	
H857	1	musket ball	lead	Dia. 18 mm. Measurement is approximate as the musket ball has been flattened on one side.
H858	1	button	pewter	Undecorated, one piece flat disc button having a broken shank.
H859	1	button	pewter	Undecorated, one piece flat disc button having a broken shank and in poor condition.
<b>Layer Sub-total -</b>		93		
<b>Unit Sub-total -</b>		93		
<b>Unit:</b> 495-190				
<b>Layer:</b> Topsoil				
H870	27	nail, hand-wrought	metal, ferrous	
H871	21	nail, hand-wrought	metal, ferrous	Heads and partial shafts only.
H872	1	nail, hand-wrought	metal, ferrous	
H873	13	nail, indeterminate	metal, ferrous	
H874	1	fork	metal, ferrous	Two-tine fork fragment.
H875	1	unidentified	metal, ferrous	
<b>Layer Sub-total -</b>		64		
<b>Unit Sub-total -</b>		64		
<b>Unit:</b> 495-195				
<b>Layer:</b> Topsoil				
H880	10	nail, hand-wrought	metal, ferrous	Heads and partial shafts only.
H881	19	nail, hand-wrought	metal, ferrous	
H882	1	nail, hand-wrought	metal, ferrous	
H883	4	nail, hand-wrought	metal, ferrous	
<b>Layer Sub-total -</b>		34		
<b>Unit Sub-total -</b>		34		
<b>Unit:</b> 495-196				
<b>Layer:</b> Topsoil				
H890	8	nail, hand-wrought	metal, ferrous	
H891	4	nail, hand-wrought	metal, ferrous	Heads and partial shafts only.
H892	3	nail, hand-wrought	metal, ferrous	
H893	1	unidentified	metal, ferrous	
<b>Layer Sub-total -</b>		16		
<b>Unit Sub-total -</b>		16		
<b>Unit:</b> 495-201				
<b>Layer:</b> Topsoil				
H900	3	nail, hand-wrought	metal, ferrous	
H901	7	nail, hand-wrought	metal, ferrous	Heads and partial shafts only.
H902	13	nail, hand-wrought	metal, ferrous	
H903	27	nail, indeterminate	metal, ferrous	
H904	33	nail, hand-wrought	metal, ferrous	Heads and partial shafts only.
H905	28	nail, hand-wrought	metal, ferrous	
<b>Layer Sub-total -</b>		111		

## Metal Artifact Inventory - Units

### The Butler Site (AhGs-18)

Cat#	Qty	Type	Material	Comments
<b>Unit Sub-total -</b>		111		
<b>Unit:</b> 495-207				
<b>Layer:</b> Topsoil				
H910	10	nail, hand-wrought	metal, ferrous	
H911	1	nail, hand-wrought	metal, ferrous	
H912	12	nail, hand-wrought	metal, ferrous	Heads and partial shafts only.
H913	3	nail, hand-wrought	metal, ferrous	Heads and partial shafts only.
H914	7	nail, indeterminate	metal, ferrous	
H915	1	unidentified	metal, ferrous	
<b>Layer Sub-total -</b>		34		
<b>Unit Sub-total -</b>		34		
<b>Unit:</b> 495-210				
<b>Layer:</b> Topsoil				
H920	1	nail, hand-wrought	metal, ferrous	
H921	1	nail, hand-wrought	metal, ferrous	Head and partial shaft only.
H922	1	file	metal, ferrous	Blade of a taper file.
<b>Layer Sub-total -</b>		3		
<b>Unit Sub-total -</b>		3		
<b>Unit:</b> 495-215				
<b>Layer:</b> Topsoil				
H930	1	nail, hand-wrought	metal, ferrous	
H931	1	nail, hand-wrought	metal, ferrous	Head and partial shaft only.
H932	1	nail, hand-wrought	metal, ferrous	
<b>Layer Sub-total -</b>		3		
<b>Unit Sub-total -</b>		3		
<b>Unit:</b> 495-225				
<b>Layer:</b> Topsoil				
H940	1	nail, indeterminate	metal, ferrous	Partial head and shaft only.
<b>Layer Sub-total -</b>		1		
<b>Unit Sub-total -</b>		1		
<b>Unit:</b> 496-178				
<b>Layer:</b> Topsoil				
H950	25	nail, hand-wrought	metal, ferrous	
H951	11	nail, hand-wrought	metal, ferrous	Heads and partial shafts only.
H952	15	nail, indeterminate	metal, ferrous	
H953	5	fencing staple	metal, ferrous	
H954	1	unidentified	metal, ferrous	
H955	1	unidentified	metal, cuprous	
<b>Layer Sub-total -</b>		58		
<b>Unit Sub-total -</b>		58		
<b>Unit:</b> 496-179				
<b>Layer:</b> Topsoil				
H960	8	nail, hand-wrought	metal, ferrous	
H961	4	nail, hand-wrought	metal, ferrous	Heads and partial shafts only.

## Metal Artifact Inventory - Units

### The Butler Site (AhGs-18)

Cat#	Qty	Type	Material	Comments
H962	1	nail, hand-wrought	metal, ferrous	
H963	1	nail, hand-wrought	metal, ferrous	
H964	2	unidentified	metal, ferrous	
<b>Layer Sub-total -</b>		16		
<b>Unit Sub-total -</b>		16		
<b>Unit:</b> 496-181				
<b>Layer:</b> Topsoil				
H970	12	nail, hand-wrought	metal, ferrous	
H971	5	nail, hand-wrought	metal, ferrous	Heads and partial shafts only.
H972	2	nail, hand-wrought	metal, ferrous	
H973	1	nail, hand-wrought	metal, ferrous	
H974	1	unidentified	metal, ferrous	
<b>Layer Sub-total -</b>		21		
<b>Unit Sub-total -</b>		21		
<b>Unit:</b> 496-185				
<b>Layer:</b> Topsoil				
H980	10	nail, hand-wrought	metal, ferrous	
H981	6	nail, hand-wrought	metal, ferrous	Heads and partial shafts only.
H982	3	nail, hand-wrought	metal, ferrous	
<b>Layer Sub-total -</b>		19		
<b>Unit Sub-total -</b>		19		
<b>Unit:</b> 496-193				
<b>Layer:</b> Topsoil				
H990	2	nail, hand-wrought	metal, ferrous	
H991	2	nail, hand-wrought	metal, ferrous	
H992	12	nail, hand-wrought	metal, ferrous	Heads and partial shafts only.
H993	3	nail, hand-wrought	metal, ferrous	
<b>Layer Sub-total -</b>		19		
<b>Unit Sub-total -</b>		19		
<b>Unit:</b> 496-196				
<b>Layer:</b> Topsoil				
H1000	4	nail, hand-wrought	metal, ferrous	
H1001	2	nail, hand-wrought	metal, ferrous	Heads and partial shafts only.
H1002	15	nail, hand-wrought	metal, ferrous	
H1003	23	nail, hand-wrought	metal, ferrous	Heads and partial shafts only.
H1004	12	nail, indeterminate	metal, ferrous	
H1005	1	screw	metal, ferrous	Slot screw - head and partial shaft only.
H1006	1	unidentified	metal, ferrous	
<b>Layer Sub-total -</b>		58		
<b>Unit Sub-total -</b>		58		
<b>Unit:</b> 496-202				
<b>Layer:</b> Topsoil				
H1010	6	nail, hand-wrought	metal, ferrous	
H1011	10	nail, hand-wrought	metal, ferrous	
H1012	4	nail, hand-wrought	metal, ferrous	

## Metal Artifact Inventory - Units

### The Butler Site (AhGs-18)

Cat#	Qty	Type	Material	Comments
<b>Layer Sub-total -</b>		20		
<b>Unit Sub-total -</b>		20		
<b>Unit:</b>	496-205			
<b>Layer:</b>	Topsoil			
H1020	5	nail, hand-wrought	metal, ferrous	Heads and partial shafts only.
H1021	16	nail, hand-wrought	metal, ferrous	
H1022	4	nail, indeterminate	metal, ferrous	Heads and partial shafts only.
H1023	23	nail, hand-wrought	metal, ferrous	
H1024	24	nail, hand-wrought	metal, ferrous	
H1025	17	nail, indeterminate	metal, ferrous	
H1026	2	unidentified	metal, ferrous	
<b>Layer Sub-total -</b>		91		
<b>Unit Sub-total -</b>		91		
<b>Unit:</b>	497-193			
<b>Layer:</b>	Topsoil			
H1030	21	nail, hand-wrought	metal, ferrous	Heads and partial shafts only.
H1031	16	nail, hand-wrought	metal, ferrous	
H1032	11	nail, indeterminate	metal, ferrous	Head and partial shaft only.
H1033	1	horse shoe nail	metal, ferrous	
H1034	1	file	metal, ferrous	Blade of a taper file.
<b>Layer Sub-total -</b>		50		
<b>Unit Sub-total -</b>		50		
<b>Unit:</b>	497-194			
<b>Layer:</b>	Topsoil			
H1040	11	nail, hand-wrought	metal, ferrous	Heads and partial shafts only.
H1041	18	nail, hand-wrought	metal, ferrous	
H1042	10	nail, indeterminate	metal, ferrous	Single bar buckle - rectangular.
H1043	1	harness buckle	metal, ferrous	
<b>Layer Sub-total -</b>		40		
<b>Unit Sub-total -</b>		40		
<b>Unit:</b>	497-195			
<b>Layer:</b>	Topsoil			
H1050	3	nail, hand-wrought	metal, ferrous	Heads and partial shafts only.
H1051	14	nail, hand-wrought	metal, ferrous	
H1052	12	nail, hand-wrought	metal, ferrous	Undecorated, one piece flat disc button having a broken shank.
H1053	9	nail, indeterminate	metal, ferrous	
H1054	1	button	metal, cuprous	
<b>Layer Sub-total -</b>		39		
<b>Unit Sub-total -</b>		39		
<b>Unit:</b>	497-196			
<b>Layer:</b>	Topsoil			
H1060	3	nail, hand-wrought	metal, ferrous	Heads and partial shafts only.
H1061	13	nail, hand-wrought	metal, ferrous	
H1062	25	nail, hand-wrought	metal, ferrous	



## Metal Artifact Inventory - Units

### The Butler Site (AhGs-18)

Cat#	Qty	Type	Material	Comments
H1063	7	nail, indeterminate	metal, ferrous	Blade of a taper file.
H1064	1	file	metal, ferrous	
<b>Layer Sub-total -</b>		49		
<b>Unit Sub-total -</b>		49		
<b>Unit:</b> 497-203				
<b>Layer:</b> Topsoil				
H1070	8	nail, hand-wrought	metal, ferrous	Heads and partial shafts only.
H1071	5	nail, hand-wrought	metal, ferrous	
H1072	3	nail, hand-wrought	metal, ferrous	
<b>Layer Sub-total -</b>		16		
<b>Unit Sub-total -</b>		16		
<b>Unit:</b> 497-205				
<b>Layer:</b> Topsoil				
H1080	8	nail, hand-wrought	metal, ferrous	Heads and partial shafts only.
H1081	2	nail, hand-wrought	metal, ferrous	
H1082	1	nail, hand-wrought	metal, ferrous	
<b>Layer Sub-total -</b>		11		
<b>Unit Sub-total -</b>		11		
<b>Unit:</b> 497-206				
<b>Layer:</b> Topsoil				
H1090	7	nail, hand-wrought	metal, ferrous	Heads and partial shafts only.
H1091	13	nail, hand-wrought	metal, ferrous	
<b>Layer Sub-total -</b>		20		
<b>Unit Sub-total -</b>		20		
<b>Unit:</b> 497-217				
<b>Layer:</b> Topsoil				
H1100	3	nail, hand-wrought	metal, ferrous	Heads and partial shafts only.
H1101	5	nail, hand-wrought	metal, ferrous	
H1102	1	horse shoe nail	metal, ferrous	Head and partial shaft only.
H1103	1	button	pewter	Fragment of a one piece, flat disc [B]UTLER'S [R]ANGERS button with an embedded wire eye shank in a metal hump on the back of the button.
<b>Layer Sub-total -</b>		10		
<b>Unit Sub-total -</b>		10		
<b>Unit:</b> 497-220				
<b>Layer:</b> Topsoil				
H1110	1	nail, hand-wrought	metal, ferrous	Heads and partial shafts only.
H1111	2	nail, hand-wrought	metal, ferrous	
H1112	4	nail, hand-wrought	metal, ferrous	
<b>Layer Sub-total -</b>		7		
<b>Unit Sub-total -</b>		7		
<b>Unit:</b> 498-192				
<b>Layer:</b> Topsoil				
H1120	10	nail, hand-wrought	metal, ferrous	

## Metal Artifact Inventory - Units

### The Butler Site (AhGs-18)

Cat#	Qty	Type	Material	Comments
H1121	13	nail, hand-wrought	metal, ferrous	Heads and partial shafts only.
H1122	3	nail, hand-wrought	metal, ferrous	
<b>Layer Sub-total -</b>		26		
<b>Unit Sub-total -</b>		26		
<b>Unit:</b> 498-193				
<b>Layer:</b> Topsoil				
H1130	10	nail, hand-wrought	metal, ferrous	
H1131	4	nail, hand-wrought	metal, ferrous	Heads and partial shafts only.
H1132	1	nail, hand-wrought	metal, ferrous	Head and partial shaft only.
H1133	3	nail, hand-wrought	metal, ferrous	
H1134	2	unidentified	metal, ferrous	
H1135	1	unidentified	metal, ferrous	Unidentifiable buckle.
<b>Layer Sub-total -</b>		21		
<b>Unit Sub-total -</b>		21		
<b>Unit:</b> 498-194				
<b>Layer:</b> Topsoil				
H1140	4	nail, hand-wrought	metal, ferrous	
H1141	30	nail, hand-wrought	metal, ferrous	
H1142	27	nail, hand-wrought	metal, ferrous	Heads and partial shafts only.
H1143	7	nail, indeterminate	metal, ferrous	
H1144	1	claspknife	metal, ferrous	Clasp knife in very poor condition.
H1145	1	unidentified	metal, ferrous	
<b>Layer Sub-total -</b>		70		
<b>Unit Sub-total -</b>		70		
<b>Unit:</b> 498-195				
<b>Layer:</b> Topsoil				
H1150	2	nail, hand-wrought	metal, ferrous	
H1151	6	nail, indeterminate	metal, ferrous	
H1152	6	nail, hand-wrought	metal, ferrous	Heads and partial shafts only.
H1153	18	nail, hand-wrought	metal, ferrous	
H1154	1	bolt	metal, ferrous	Threaded hexagonal bolt - head and partial shaft only.
H1155	1	horse shoe nail	metal, ferrous	Head and partial shaft only.
H1156	1	unidentified	metal, ferrous	
<b>Layer Sub-total -</b>		35		
<b>Unit Sub-total -</b>		35		
<b>Unit:</b> 498-196				
<b>Layer:</b> Topsoil				
H1160	2	nail, hand-wrought	metal, ferrous	
H1161	12	nail, indeterminate	metal, ferrous	
H1162	6	nail, hand-wrought	metal, ferrous	Heads and partial shafts only.
H1163	16	nail, hand-wrought	metal, ferrous	
H1164	1	horse shoe nail	metal, ferrous	Head and partial shaft only.
<b>Layer Sub-total -</b>		37		
<b>Unit Sub-total -</b>		37		

## Metal Artifact Inventory - Units

### The Butler Site (AhGs-18)

Cat#	Qty	Type	Material	Comments
<b>Unit:</b> 498-204				
<b>Layer:</b> Topsoil				
H1170	10	nail, indeterminate	metal, ferrous	
H1171	5	nail, hand-wrought	metal, ferrous	Heads and partial shafts only.
H1172	1	nail, hand-wrought	metal, ferrous	Head and partial shaft only.
H1173	29	nail, hand-wrought	metal, ferrous	
H1174	16	nail, hand-wrought	metal, ferrous	
H1175	1	unidentified	metal, cuprous	Button-like fragment.
<b>Layer Sub-total -</b>		62		
<b>Unit Sub-total -</b>		62		
<b>Unit:</b> 498-205				
<b>Layer:</b> Topsoil				
H1180	3	nail, hand-wrought	metal, ferrous	
H1181	1	nail, hand-wrought	metal, ferrous	Head and partial shaft only.
H1182	4	nail, hand-wrought	metal, ferrous	
H1183	9	nail, indeterminate	metal, ferrous	
H1184	9	nail, hand-wrought	metal, ferrous	Heads and partial shafts only.
H1185	14	nail, hand-wrought	metal, ferrous	
H1186	1	horse shoe nail	metal, ferrous	Head and partial shaft only.
<b>Layer Sub-total -</b>		41		
<b>Unit Sub-total -</b>		41		
<b>Unit:</b> 498-217				
<b>Layer:</b> Topsoil				
H760	1	nail, hand-wrought	metal, ferrous	
H761	3	nail, hand-wrought	metal, ferrous	Heads and partial shafts only.
H762	1	nail, hand-wrought	metal, ferrous	Head and partial shaft only.
H763	1	nail, indeterminate	metal, ferrous	
<b>Layer Sub-total -</b>		6		
<b>Unit Sub-total -</b>		6		
<b>Unit:</b> 499-175				
<b>Layer:</b> Topsoil				
H1190	2	nail, hand-wrought	metal, ferrous	
H1191	2	nail, hand-wrought	metal, ferrous	
H1192	4	nail, hand-wrought	metal, ferrous	Heads and partial shafts only.
H1193	8	nail, hand-wrought	metal, ferrous	
<b>Layer Sub-total -</b>		16		
<b>Unit Sub-total -</b>		16		
<b>Unit:</b> 499-192				
<b>Layer:</b> Topsoil				
H1200	5	nail, indeterminate	metal, ferrous	
H1201	10	nail, hand-wrought	metal, ferrous	Heads and partial shafts only.
H1202	10	nail, hand-wrought	metal, ferrous	
<b>Layer Sub-total -</b>		25		
<b>Unit Sub-total -</b>		25		

## Metal Artifact Inventory - Units

### The Butler Site (AhGs-18)

Cat#	Qty	Type	Material	Comments
<b>Unit:</b> 499-193				
<b>Layer:</b> Topsoil				
H1210	11	nail, hand-wrought	metal, ferrous	Heads and partial shafts only.
H1211	2	nail, hand-wrought	metal, ferrous	
H1212	1	unidentified	metal, ferrous	
<b>Layer Sub-total -</b>		14		
<b>Unit Sub-total -</b>		14		
<b>Unit:</b> 499-194				
<b>Layer:</b> Topsoil				
H1220	19	nail, hand-wrought	metal, ferrous	Heads and partial shafts only.
H1221	7	nail, hand-wrought	metal, ferrous	
H1222	7	nail, indeterminate	metal, ferrous	
H1223	1	unidentified	metal, cuprous	
<b>Layer Sub-total -</b>		34		
<b>Unit Sub-total -</b>		34		
<b>Unit:</b> 499-195				
<b>Layer:</b> Topsoil				
H1230	20	nail, hand-wrought	metal, ferrous	Heads and partial shafts only.
H1231	19	nail, hand-wrought	metal, ferrous	
H1232	6	nail, indeterminate	metal, ferrous	
H1233	1	wire	metal, ferrous	Wire fragment.
<b>Layer Sub-total -</b>		46		
<b>Unit Sub-total -</b>		46		
<b>Unit:</b> 499-196				
<b>Layer:</b> Topsoil				
H1240	1	nail, hand-wrought	metal, ferrous	Heads and partial shafts only.
H1241	1	nail, hand-wrought	metal, ferrous	
H1242	4	nail, hand-wrought	metal, ferrous	
H1243	4	nail, indeterminate	metal, ferrous	
H1244	1	horse shoe nail	metal, ferrous	Head and partial shaft only.
H1245	1	unidentified	metal, ferrous	
<b>Layer Sub-total -</b>		12		
<b>Unit Sub-total -</b>		12		
<b>Unit:</b> 499-203				
<b>Layer:</b> Topsoil				
H1250	13	nail, hand-wrought	metal, ferrous	Heads and partial shafts only.
H1251	3	nail, hand-wrought	metal, ferrous	
H1252	22	nail, hand-wrought	metal, ferrous	
H1253	22	nail, hand-wrought	metal, ferrous	
H1254	4	nail, indeterminate	metal, ferrous	
H1255	1	screw	metal, ferrous	Slot screw - head and partial shaft only.
<b>Layer Sub-total -</b>		65		
<b>Unit Sub-total -</b>		65		

## Metal Artifact Inventory - Units

### The Butler Site (AhGs-18)

Cat#	Qty	Type	Material	Comments
<b>Unit:</b> 499-204				
<b>Layer:</b> Topsoil				
H1260	8	nail, hand-wrought	metal, ferrous	
H1261	3	nail, hand-wrought	metal, ferrous	Heads and partial shafts only.
H1262	2	nail, hand-wrought	metal, ferrous	
H1263	13	nail, hand-wrought	metal, ferrous	
H1264	12	nail, hand-wrought	metal, ferrous	Heads and partial shafts only.
H1265	10	nail, indeterminate	metal, ferrous	
<b>Layer Sub-total -</b>		48		
<b>Unit Sub-total -</b>		48		
<b>Unit:</b> 499-205				
<b>Layer:</b> Topsoil				
H1270	3	nail, hand-wrought	metal, ferrous	
H1271	2	nail, hand-wrought	metal, ferrous	Heads and partial shafts only.
H1272	9	nail, hand-wrought	metal, ferrous	
H1273	4	nail, hand-wrought	metal, ferrous	Heads and partial shafts only.
H1274	3	nail, hand-wrought	metal, ferrous	
<b>Layer Sub-total -</b>		21		
<b>Unit Sub-total -</b>		21		
<b>Unit:</b> 500-185				
<b>Layer:</b> Topsoil				
H1280	14	nail, hand-wrought	metal, ferrous	
H1281	16	nail, hand-wrought	metal, ferrous	Heads and partial shafts only.
H1282	10	nail, indeterminate	metal, ferrous	
H1283	1	screw	metal, ferrous	Slot screw - head and partial shaft only.
<b>Layer Sub-total -</b>		41		
<b>Unit Sub-total -</b>		41		
<b>Unit:</b> 500-190				
<b>Layer:</b> Topsoil				
H1290	1	nail, hand-wrought	metal, ferrous	
H1291	13	nail, hand-wrought	metal, ferrous	
H1292	18	nail, hand-wrought	metal, ferrous	Heads and partial shafts only.
H1293	4	nail, indeterminate	metal, ferrous	
H1294	1	washer	metal, ferrous	Large washer.
H1295	1	button	metal, cuprous	Undecorated, one piece flat disc button having a broken shank.
<b>Layer Sub-total -</b>		38		
<b>Unit Sub-total -</b>		38		
<b>Unit:</b> 500-192				
<b>Layer:</b> Topsoil				
H1300	6	nail, hand-wrought	metal, ferrous	
H1301	10	nail, hand-wrought	metal, ferrous	Heads and partial shafts only.
H1302	4	nail, hand-wrought	metal, ferrous	
H1303	1	unidentified	metal, ferrous	
<b>Layer Sub-total -</b>		21		

## Metal Artifact Inventory - Units

### The Butler Site (AhGs-18)

Cat#	Qty	Type	Material	Comments
<b>Unit Sub-total -</b>		21		
<b>Unit:</b> 500-193				
<b>Layer:</b> Topsoil				
H1310	7	nail, hand-wrought	metal, ferrous	
H1311	6	nail, hand-wrought	metal, ferrous	Heads and partial shafts only.
H1312	2	nail, hand-wrought	metal, ferrous	
H1313	1	screw	metal, ferrous	Unidentifiable screw - head and partial shaft only.
H1314	1	horse shoe nail	metal, ferrous	Head and partial shaft only.
<b>Layer Sub-total -</b>		17		
<b>Unit Sub-total -</b>		17		
<b>Unit:</b> 500-194				
<b>Layer:</b> Topsoil				
H1320	21	nail, hand-wrought	metal, ferrous	
H1321	10	nail, hand-wrought	metal, ferrous	Heads and partial shafts only.
H1322	8	nail, indeterminate	metal, ferrous	
H1323	1	unidentified	metal, ferrous	
<b>Layer Sub-total -</b>		40		
<b>Unit Sub-total -</b>		40		
<b>Unit:</b> 500-196				
<b>Layer:</b> Topsoil				
H1330	8	nail, hand-wrought	metal, ferrous	
H1331	8	nail, hand-wrought	metal, ferrous	Heads and partial shafts only.
H1332	2	nail, hand-wrought	metal, ferrous	
H1333	1	unidentified	metal, ferrous	
<b>Layer Sub-total -</b>		19		
<b>Unit Sub-total -</b>		19		
<b>Unit:</b> 500-197				
<b>Layer:</b> Topsoil				
H1340	1	nail, hand-wrought	metal, ferrous	
H1341	13	nail, hand-wrought	metal, ferrous	
H1342	12	nail, hand-wrought	metal, ferrous	Heads and partial shafts only.
H1343	5	nail, indeterminate	metal, ferrous	
<b>Layer Sub-total -</b>		31		
<b>Unit Sub-total -</b>		31		
<b>Unit:</b> 500-198				
<b>Layer:</b> Topsoil				
H1350	17	nail, hand-wrought	metal, ferrous	
H1351	11	nail, hand-wrought	metal, ferrous	Heads and partial shafts only.
H1352	8	nail, indeterminate	metal, ferrous	
H1353	1	button	pewter	Undecorated, one piece flat disc button having a broken shank.
<b>Layer Sub-total -</b>		37		
<b>Unit Sub-total -</b>		37		

## Metal Artifact Inventory - Units

### The Butler Site (AhGs-18)

Cat#	Qty	Type	Material	Comments
<b>Unit:</b> 500-199				
<b>Layer:</b> Topsoil				
H1360	4	nail, hand-wrought	metal, ferrous	Heads and partial shafts only.
H1361	16	nail, hand-wrought	metal, ferrous	
H1362	24	nail, hand-wrought	metal, ferrous	
H1363	6	nail, indeterminate	metal, ferrous	
H1364	1	screw	metal, ferrous	Slot screw - head and partial shaft only.
H1365	1	unidentified	metal, ferrous	
<b>Layer Sub-total -</b>		52		
<b>Unit Sub-total -</b>		52		
<b>Unit:</b> 500-200				
<b>Layer:</b> Topsoil				
H1370	4	nail, hand-wrought	metal, ferrous	Heads and partial shafts only.
H1371	10	nail, hand-wrought	metal, ferrous	
H1372	8	nail, hand-wrought	metal, ferrous	
H1373	9	nail, indeterminate	metal, ferrous	
<b>Layer Sub-total -</b>		31		
<b>Unit Sub-total -</b>		31		
<b>Unit:</b> 500-203				
<b>Layer:</b> Topsoil				
H1380	1	screw	metal, ferrous	Slot screw - head and partial shaft only.
H1381	1	fencing staple	metal, ferrous	
H1382	4	nail, hand-wrought	metal, ferrous	Heads and partial shafts only.
H1383	10	nail, hand-wrought	metal, ferrous	
H1384	17	nail, hand-wrought	metal, ferrous	
H1385	19	nail, hand-wrought	metal, ferrous	
<b>Layer Sub-total -</b>		52		
<b>Unit Sub-total -</b>		52		
<b>Unit:</b> 500-204				
<b>Layer:</b> Topsoil				
H1390	2	nail, hand-wrought	metal, ferrous	Heads and partial shafts only.
H1391	6	nail, hand-wrought	metal, ferrous	
H1392	5	nail, hand-wrought	metal, ferrous	
H1393	3	nail, hand-wrought	metal, ferrous	
H1394	1	unidentified	metal, ferrous	
<b>Layer Sub-total -</b>		17		
<b>Unit Sub-total -</b>		17		
<b>Unit:</b> 500-205				
<b>Layer:</b> Topsoil				
H1400	21	nail, hand-wrought	metal, ferrous	Heads and partial shafts only.
H1401	9	nail, hand-wrought	metal, ferrous	
H1402	3	nail, hand-wrought	metal, ferrous	
<b>Layer Sub-total -</b>		33		
<b>Unit Sub-total -</b>		33		

## Metal Artifact Inventory - Units

### The Butler Site (AhGs-18)

Cat#	Qty	Type	Material	Comments
<b>Unit:</b> 500-210				
<b>Layer:</b> Topsoil				
H1410	1	nail, hand-wrought	metal, ferrous	
H1411	6	nail, hand-wrought	metal, ferrous	
H1412	7	nail, hand-wrought	metal, ferrous	Heads and partial shafts only.
H1413	2	nail, hand-wrought	metal, ferrous	
<b>Layer Sub-total -</b>		16		
<b>Unit Sub-total -</b>		16		
<b>Unit:</b> 500-215				
<b>Layer:</b> Topsoil				
H1420	7	nail, hand-wrought	metal, ferrous	
H1421	5	nail, hand-wrought	metal, ferrous	Heads and partial shafts only.
<b>Layer Sub-total -</b>		12		
<b>Unit Sub-total -</b>		12		
<b>Unit:</b> 500-217				
<b>Layer:</b> Topsoil				
H1430	2	nail, hand-wrought	metal, ferrous	Heads and partial shafts only.
H1431	3	unidentified	metal, ferrous	
<b>Layer Sub-total -</b>		5		
<b>Unit Sub-total -</b>		5		
<b>Unit:</b> 500-220				
<b>Layer:</b> Topsoil				
H1440	7	nail, hand-wrought	metal, ferrous	
H1441	7	nail, hand-wrought	metal, ferrous	Heads and partial shafts only.
H1442	3	nail, indeterminate	metal, ferrous	
H1443	1	nail, hand-wrought	metal, ferrous	
H1444	1	horse shoe nail	metal, ferrous	Head and partial shaft only.
H1445	1	scissors	metal, ferrous	Handle fragment.
H1446	1	unidentified	metal, ferrous	
<b>Layer Sub-total -</b>		21		
<b>Unit Sub-total -</b>		21		
<b>Unit:</b> 500-225				
<b>Layer:</b> Topsoil				
H1450	2	nail, hand-wrought	metal, ferrous	
H1451	6	nail, hand-wrought	metal, ferrous	Heads and partial shafts only.
<b>Layer Sub-total -</b>		8		
<b>Unit Sub-total -</b>		8		
<b>Unit:</b> 500-230				
<b>Layer:</b> Topsoil				
H1460	3	nail, hand-wrought	metal, ferrous	
H1461	5	nail, hand-wrought	metal, ferrous	Heads and partial shafts only.
H1462	2	nail, indeterminate	metal, ferrous	
<b>Layer Sub-total -</b>		10		
<b>Unit Sub-total -</b>		10		



## Metal Artifact Inventory - Units

### The Butler Site (AhGs-18)

Cat#	Qty	Type	Material	Comments
<b>Unit:</b> 501-192				
<b>Layer:</b> Topsoil				
H1470	12	nail, hand-wrought	metal, ferrous	Heads and partial shafts only.
H1471	16	nail, hand-wrought	metal, ferrous	
H1472	9	nail, indeterminate	metal, ferrous	
H1473	1	nail, indeterminate	metal, ferrous	
H1474	2	unidentified	metal, ferrous	
<b>Layer Sub-total -</b>		40		
<b>Unit Sub-total -</b>		40		
<b>Unit:</b> 501-193				
<b>Layer:</b> Topsoil				
H1480	3	nail, hand-wrought	metal, ferrous	Heads and partial shafts only.
H1481	2	nail, hand-wrought	metal, ferrous	
H1482	2	nail, indeterminate	metal, ferrous	
<b>Layer Sub-total -</b>		7		
<b>Unit Sub-total -</b>		7		
<b>Unit:</b> 501-194				
<b>Layer:</b> Topsoil				
H1490	1	nail, hand-wrought	metal, ferrous	Head and partial shaft only.
H1491	12	nail, hand-wrought	metal, ferrous	Heads and partial shafts only.
H1492	7	nail, hand-wrought	metal, ferrous	
H1493	6	nail, indeterminate	metal, ferrous	
<b>Layer Sub-total -</b>		26		
<b>Unit Sub-total -</b>		26		
<b>Unit:</b> 501-199				
<b>Layer:</b> Topsoil				
H1500	2	nail, hand-wrought	metal, ferrous	Head and partial shaft only.
H1501	1	nail, hand-wrought	metal, ferrous	
H1502	16	nail, hand-wrought	metal, ferrous	Heads and partial shafts only.
H1503	21	nail, hand-wrought	metal, ferrous	
H1504	6	nail, indeterminate	metal, ferrous	Slot screw - head and partial shaft only.
H1505	1	screw	metal, ferrous	
H1506	1	wire	metal, ferrous	Wire fragment.
H1507	1	spike	metal, ferrous	Head and partial shaft only.
<b>Layer Sub-total -</b>		49		
<b>Unit Sub-total -</b>		49		
<b>Unit:</b> 501-200				
<b>Layer:</b> Topsoil				
H1510	3	nail, hand-wrought	metal, ferrous	Heads and partial shafts only.
H1511	1	nail, hand-wrought	metal, ferrous	
H1512	5	nail, hand-wrought	metal, ferrous	
H1513	10	nail, hand-wrought	metal, ferrous	
H1514	3	nail, indeterminate	metal, ferrous	
H1515	1	unidentified	metal, ferrous	
<b>Layer Sub-total -</b>		23		

## Metal Artifact Inventory - Units

### The Butler Site (AhGs-18)

Cat#	Qty	Type	Material	Comments
<b>Unit Sub-total -</b>		23		
<b>Unit:</b> 501-201				
<b>Layer:</b> Topsoil				
H1520	11	nail, hand-wrought	metal, ferrous	
H1521	19	nail, hand-wrought	metal, ferrous	
H1522	21	nail, hand-wrought	metal, ferrous	Heads and partial shafts only.
H1523	11	nail, indeterminate	metal, ferrous	
<b>Layer Sub-total -</b>		62		
<b>Unit Sub-total -</b>		62		
<b>Unit:</b> 501-203				
<b>Layer:</b> Topsoil				
H1530	2	nail, hand-wrought	metal, ferrous	
H1531	1	nail, hand-wrought	metal, ferrous	Head and partial shaft only.
H1532	16	nail, hand-wrought	metal, ferrous	
H1533	3	nail, indeterminate	metal, ferrous	
H1534	8	nail, hand-wrought	metal, ferrous	Heads and partial shafts only.
H1535	18	nail, hand-wrought	metal, ferrous	
H1536	1	unidentified	metal, ferrous	
<b>Layer Sub-total -</b>		49		
<b>Unit Sub-total -</b>		49		
<b>Unit:</b> 501-204				
<b>Layer:</b> Topsoil				
H1540	3	nail, hand-wrought	metal, ferrous	
H1541	11	nail, hand-wrought	metal, ferrous	
H1542	21	nail, hand-wrought	metal, ferrous	Heads and partial shafts only.
H1543	5	nail, indeterminate	metal, ferrous	
H1544	1	horse shoe nail	metal, ferrous	Head and partial shaft only.
H1545	1	unidentified	metal, ferrous	
<b>Layer Sub-total -</b>		42		
<b>Unit Sub-total -</b>		42		
<b>Unit:</b> 501-205				
<b>Layer:</b> Topsoil				
H1550	2	nail, hand-wrought	metal, ferrous	
H1551	12	nail, hand-wrought	metal, ferrous	
H1552	13	nail, hand-wrought	metal, ferrous	Heads and partial shafts only.
H1553	7	nail, indeterminate	metal, ferrous	
H1554	1	unidentified	metal, cuprous	
<b>Layer Sub-total -</b>		35		
<b>Unit Sub-total -</b>		35		
<b>Unit:</b> 501-217				
<b>Layer:</b> Topsoil				
H1560	1	horse shoe nail	metal, ferrous	Head and partial shaft only.
H1561	5	nail, hand-wrought	metal, ferrous	
H1562	9	nail, hand-wrought	metal, ferrous	Heads and partial shafts only.
H1563	3	nail, indeterminate	metal, ferrous	

## Metal Artifact Inventory - Units

### The Butler Site (AhGs-18)

Cat#	Qty	Type	Material	Comments
H1564	2	unidentified	metal, ferrous	
<i>Layer Sub-total -</i>		20		
<i>Unit Sub-total -</i>		20		
<b>Unit:</b>	502-192			
<b>Layer:</b>	Topsoil			
H1570	8	nail, hand-wrought	metal, ferrous	
H1571	10	nail, hand-wrought	metal, ferrous	Heads and partial shafts only.
H1572	6	nail, hand-wrought	metal, ferrous	
H1573	1	unidentified	metal, ferrous	
H1574	1	unidentified	metal, cuprous	
H1575	1	nail, hand-wrought	metal, ferrous	Head and partial shaft only.
<i>Layer Sub-total -</i>		27		
<i>Unit Sub-total -</i>		27		
<b>Unit:</b>	502-193			
<b>Layer:</b>	Topsoil			
H1580	6	nail, hand-wrought	metal, ferrous	
H1581	6	nail, hand-wrought	metal, ferrous	Heads and partial shafts only.
H1582	4	nail, hand-wrought	metal, ferrous	
<i>Layer Sub-total -</i>		16		
<i>Unit Sub-total -</i>		16		
<b>Unit:</b>	502-197			
<b>Layer:</b>	Topsoil			
H1590	1	nail, hand-wrought	metal, ferrous	Head and partial shaft only.
H1591	2	nail, hand-wrought	metal, ferrous	
<i>Layer Sub-total -</i>		3		
<i>Unit Sub-total -</i>		3		
<b>Unit:</b>	502-198			
<b>Layer:</b>	Topsoil			
H1600	8	nail, hand-wrought	metal, ferrous	
H1601	14	nail, hand-wrought	metal, ferrous	
H1602	15	nail, hand-wrought	metal, ferrous	Heads and partial shafts only.
H1603	1	nail, hand-wrought	metal, ferrous	
H1604	1	bolt	metal, ferrous	Head and partial shaft only.
H1605	1	unidentified	metal, ferrous	
<i>Layer Sub-total -</i>		40		
<i>Unit Sub-total -</i>		40		
<b>Unit:</b>	502-200			
<b>Layer:</b>	Topsoil			
H1610	1	nail, hand-wrought	metal, ferrous	
H1611	1	nail, hand-wrought	metal, ferrous	Head and partial shaft only.
H1612	1	hinge	metal, ferrous	Rectangular hinge fragment.
<i>Layer Sub-total -</i>		3		
<i>Unit Sub-total -</i>		3		

## Metal Artifact Inventory - Units

### The Butler Site (AhGs-18)

Cat#	Qty	Type	Material	Comments
<b>Unit:</b> 502-202				
<b>Layer:</b> Topsoil				
H1620	11	nail, hand-wrought	metal, ferrous	
H1621	3	nail, hand-wrought	metal, ferrous	Heads and partial shafts only.
H1622	14	nail, hand-wrought	metal, ferrous	
H1623	12	nail, hand-wrought	metal, ferrous	Heads and partial shafts only.
H1624	12	nail, indeterminate	metal, ferrous	
H1625	2	unidentified	metal, ferrous	
<b>Layer Sub-total -</b>		54		
<b>Unit Sub-total -</b>		54		
<b>Unit:</b> 502-203				
<b>Layer:</b> Topsoil				
H1630	2	nail, hand-wrought	metal, ferrous	
H1631	4	nail, hand-wrought	metal, ferrous	Heads and partial shafts only.
H1632	1	nail, hand-wrought	metal, ferrous	
<b>Layer Sub-total -</b>		7		
<b>Unit Sub-total -</b>		7		
<b>Unit:</b> 502-204				
<b>Layer:</b> Topsoil				
H1640	18	nail, hand-wrought	metal, ferrous	
H1641	16	nail, hand-wrought	metal, ferrous	Heads and partial shafts only.
<b>Layer Sub-total -</b>		34		
<b>Unit Sub-total -</b>		34		
<b>Unit:</b> 502-205				
<b>Layer:</b> Topsoil				
H1650	5	nail, hand-wrought	metal, ferrous	
H1651	2	nail, hand-wrought	metal, ferrous	Heads and partial shafts only.
H1652	3	nail, hand-wrought	metal, ferrous	
H1653	25	nail, hand-wrought	metal, ferrous	
H1654	18	nail, hand-wrought	metal, ferrous	Heads and partial shafts only.
H1655	6	nail, hand-wrought	metal, ferrous	
H1656	4	unidentified	metal, ferrous	
<b>Layer Sub-total -</b>		63		
<b>Unit Sub-total -</b>		63		
<b>Unit:</b> 502-215				
<b>Layer:</b> Topsoil				
H1660	2	nail, hand-wrought	metal, ferrous	
H1661	6	nail, hand-wrought	metal, ferrous	Heads and partial shafts only.
H1662	1	nail, indeterminate	metal, ferrous	
H1663	1	unidentified	metal, ferrous	
<b>Layer Sub-total -</b>		10		
<b>Unit Sub-total -</b>		10		
<b>Unit:</b> 502-217				
<b>Layer:</b> Topsoil				

## Metal Artifact Inventory - Units

### The Butler Site (AhGs-18)

Cat#	Qty	Type	Material	Comments
H1670	4	nail, hand-wrought	metal, ferrous	Heads and partial shafts only.
H1671	6	nail, hand-wrought	metal, ferrous	
H1672	1	nail, indeterminate	metal, ferrous	
H1673	1	unidentified	metal, ferrous	
<b>Layer Sub-total -</b>		12		
<b>Unit Sub-total -</b>		12		
<b>Unit:</b> 503-192				
<b>Layer:</b> Topsoil				
H1680	7	nail, hand-wrought	metal, ferrous	Heads and partial shafts only.
H1681	12	nail, hand-wrought	metal, ferrous	
H1682	4	nail, indeterminate	metal, ferrous	
H1683	1	unidentified	metal, cuprous	
<b>Layer Sub-total -</b>		24		
<b>Unit Sub-total -</b>		24		
<b>Unit:</b> 503-193				
<b>Layer:</b> Topsoil				
H1690	3	nail, hand-wrought	metal, ferrous	Heads and partial shafts only.
H1691	9	nail, hand-wrought	metal, ferrous	
H1692	6	nail, indeterminate	metal, ferrous	
H1693	1	unidentified	metal, ferrous	
<b>Layer Sub-total -</b>		19		
<b>Unit Sub-total -</b>		19		
<b>Unit:</b> 503-194				
<b>Layer:</b> Topsoil				
H1700	2	nail, hand-wrought	metal, ferrous	Heads and partial shafts only.
H1701	5	nail, hand-wrought	metal, ferrous	
H1702	1	nail, hand-wrought	metal, ferrous	
H1703	3	unidentified	metal, ferrous	
<b>Layer Sub-total -</b>		11		
<b>Unit Sub-total -</b>		11		
<b>Unit:</b> 503-202				
<b>Layer:</b> Topsoil				
H1710	3	nail, hand-wrought	metal, ferrous	Heads and partial shafts only.
H1711	8	nail, hand-wrought	metal, ferrous	
H1712	7	nail, hand-wrought	metal, ferrous	
H1713	5	nail, indeterminate	metal, ferrous	
H1714	2	unidentified	metal, ferrous	
<b>Layer Sub-total -</b>		25		
<b>Unit Sub-total -</b>		25		
<b>Unit:</b> 503-203				
<b>Layer:</b> Topsoil				
H1720	4	nail, hand-wrought	metal, ferrous	Heads and partial shafts only.
H1721	19	nail, hand-wrought	metal, ferrous	
H1722	20	nail, hand-wrought	metal, ferrous	
H1723	7	nail, indeterminate	metal, ferrous	

## Metal Artifact Inventory - Units

### The Butler Site (AhGs-18)

Cat#	Qty	Type	Material	Comments
H1724	1	horse shoe nail	metal, ferrous	Head and partial shaft only.
H1725	1	button	metal, cuprous	One piece, flat disc button having an eight-pointed star in the centre and four decorated rings around it. Button has a broken shank.
<b>Layer Sub-total -</b>		52		
<b>Unit Sub-total -</b>		52		
<b>Unit:</b> 503-204				
<b>Layer:</b> Topsoil				
H1730	3	nail, hand-wrought	metal, ferrous	
H1731	19	nail, hand-wrought	metal, ferrous	
H1732	16	nail, hand-wrought	metal, ferrous	Heads and partial shafts only.
H1733	13	nail, indeterminate	metal, ferrous	
H1734	1	unidentified	metal, ferrous	
<b>Layer Sub-total -</b>		52		
<b>Unit Sub-total -</b>		52		
<b>Unit:</b> 503-205				
<b>Layer:</b> Topsoil				
H1740	4	nail, hand-wrought	metal, ferrous	
H1741	16	nail, hand-wrought	metal, ferrous	
H1742	18	nail, hand-wrought	metal, ferrous	Heads and partial shafts only.
H1743	9	nail, indeterminate	metal, ferrous	
<b>Layer Sub-total -</b>		47		
<b>Unit Sub-total -</b>		47		
<b>Unit:</b> 503-206				
<b>Layer:</b> Topsoil				
H1750	2	nail, hand-wrought	metal, ferrous	Heads and partial shafts only.
H1751	3	nail, hand-wrought	metal, ferrous	
H1752	23	nail, hand-wrought	metal, ferrous	
H1753	13	nail, hand-wrought	metal, ferrous	Heads and partial shafts only.
H1754	11	nail, indeterminate	metal, ferrous	
H1755	1	horse shoe nail	metal, ferrous	Head and partial shaft only.
<b>Layer Sub-total -</b>		53		
<b>Unit Sub-total -</b>		53		
<b>Unit:</b> 503-207				
<b>Layer:</b> Topsoil				
H1760	4	nail, hand-wrought	metal, ferrous	
H1761	13	nail, hand-wrought	metal, ferrous	
H1762	10	nail, hand-wrought	metal, ferrous	Heads and partial shafts only.
H1763	7	nail, indeterminate	metal, ferrous	
H1764	1	tack	metal, cuprous	
H1765	2	unidentified	metal, ferrous	
<b>Layer Sub-total -</b>		37		
<b>Unit Sub-total -</b>		37		
<b>Unit:</b> 503-208				
<b>Layer:</b> Topsoil				

## Metal Artifact Inventory - Units

### The Butler Site (AhGs-18)

Cat#	Qty	Type	Material	Comments
H1770	9	nail, hand-wrought	metal, ferrous	Heads and partial shafts only.
H1771	14	nail, hand-wrought	metal, ferrous	
H1772	12	nail, indeterminate	metal, ferrous	
<b>Layer Sub-total -</b>		35		
<b>Unit Sub-total -</b>		35		
<b>Unit:</b> 503-220				
<b>Layer:</b> Topsoil				
H1780	1	nail, hand-wrought	metal, ferrous	Heads and partial shafts only.
H1781	3	nail, hand-wrought	metal, ferrous	
H1782	2	nail, hand-wrought	metal, ferrous	
H1783	3	unidentified	metal, ferrous	
<b>Layer Sub-total -</b>		9		
<b>Unit Sub-total -</b>		9		
<b>Unit:</b> 503-227				
<b>Layer:</b> Topsoil				
H1790	2	nail, hand-wrought	metal, ferrous	Heads and partial shafts only.
H1791	3	nail, hand-wrought	metal, ferrous	Heads and partial shafts only.
H1792	2	unidentified	metal, ferrous	
<b>Layer Sub-total -</b>		7		
<b>Unit Sub-total -</b>		7		
<b>Unit:</b> 504-192				
<b>Layer:</b> Topsoil				
H1800	2	nail, hand-wrought	metal, ferrous	Heads and partial shafts only.
H1801	7	nail, hand-wrought	metal, ferrous	
H1802	1	unidentified	metal, white	
H1803	1	nail, indeterminate	metal, ferrous	
<b>Layer Sub-total -</b>		11		
<b>Unit Sub-total -</b>		11		
<b>Unit:</b> 504-193				
<b>Layer:</b> Topsoil				
H1810	8	nail, hand-wrought	metal, ferrous	Heads and partial shafts only.
H1811	2	unidentified	metal, ferrous	
<b>Layer Sub-total -</b>		10		
<b>Unit Sub-total -</b>		10		
<b>Unit:</b> 504-194				
<b>Layer:</b> Topsoil				
H1820	7	nail, hand-wrought	metal, ferrous	Heads and partial shafts only.
H1821	9	nail, hand-wrought	metal, ferrous	
H1822	2	nail, indeterminate	metal, ferrous	
H1823	1	unidentified	metal, cuprous	
<b>Layer Sub-total -</b>		19		
<b>Unit Sub-total -</b>		19		
<b>Unit:</b> 504-195				
<b>Layer:</b> Topsoil				

## Metal Artifact Inventory - Units

### The Butler Site (AhGs-18)

Cat#	Qty	Type	Material	Comments
H1830	5	nail, hand-wrought	metal, ferrous	Heads and partial shafts only.
H1831	5	nail, hand-wrought	metal, ferrous	
H1832	2	nail, hand-wrought	metal, ferrous	
H1833	1	horse shoe nail	metal, ferrous	Head and partial shaft only.
H1834	1	button	metal, cuprous	One piece, flat disc button having a series of 12 lines, each themselves consisting of three lines, spaced evenly apart across the button. Also has a linear motif also consisting of three lines around the rim.
H1835	1	button	metal, cuprous	Undecorated, one piece flat disc button with an omega shank soldered onto the back of the button.
<b>Layer Sub-total -</b>		15		
<b>Unit Sub-total -</b>		15		
<b>Unit:</b> 504-203				
<b>Layer:</b> Topsoil				
H1840	3	nail, hand-wrought	metal, ferrous	Heads and partial shafts only.
H1841	26	nail, hand-wrought	metal, ferrous	
H1842	17	nail, hand-wrought	metal, ferrous	
H1843	10	nail, indeterminate	metal, ferrous	
H1844	5	unidentified	metal, ferrous	
<b>Layer Sub-total -</b>		61		
<b>Unit Sub-total -</b>		61		
<b>Unit:</b> 504-204				
<b>Layer:</b> Topsoil				
H1850	2	nail, hand-wrought	metal, ferrous	Heads and partial shafts only.
H1851	17	nail, hand-wrought	metal, ferrous	Heads and partial shafts only.
H1852	17	nail, hand-wrought	metal, ferrous	
H1853	7	nail, indeterminate	metal, ferrous	
<b>Layer Sub-total -</b>		43		
<b>Unit Sub-total -</b>		43		
<b>Unit:</b> 504-205				
<b>Layer:</b> Topsoil				
H1860	3	nail, hand-wrought	metal, ferrous	Heads and partial shafts only.
H1861	2	nail, hand-wrought	metal, ferrous	
H1862	3	nail, hand-wrought	metal, ferrous	
H1863	24	nail, hand-wrought	metal, ferrous	Heads and partial shafts only.
H1864	16	nail, hand-wrought	metal, ferrous	
H1865	7	nail, indeterminate	metal, ferrous	Head and partial shaft only.
H1866	1	horse shoe nail	metal, ferrous	
H1867	3	unidentified	metal, ferrous	Wire fragment.
H1868	1	wire	metal, cuprous	
<b>Layer Sub-total -</b>		60		
<b>Unit Sub-total -</b>		60		
<b>Unit:</b> 504-206				
<b>Layer:</b> Topsoil				
H1870	6	nail, hand-wrought	metal, ferrous	
H1871	22	nail, hand-wrought	metal, ferrous	



## Metal Artifact Inventory - Units

### The Butler Site (AhGs-18)

Cat#	Qty	Type	Material	Comments
H1872	27	nail, hand-wrought	metal, ferrous	Heads and partial shafts only.
H1873	12	nail, indeterminate	metal, ferrous	
<b>Layer Sub-total -</b>		67		
<b>Unit Sub-total -</b>		67		
<b>Unit:</b> 504-207				
<b>Layer:</b> Topsoil				
H1880	19	nail, hand-wrought	metal, ferrous	Heads and partial shafts only.
H1881	17	nail, hand-wrought	metal, ferrous	
H1882	13	nail, indeterminate	metal, ferrous	
<b>Layer Sub-total -</b>		49		
<b>Unit Sub-total -</b>		49		
<b>Unit:</b> 504-209				
<b>Layer:</b> Topsoil				
H1890	18	nail, hand-wrought	metal, ferrous	Heads and partial shafts only.
H1891	19	nail, hand-wrought	metal, ferrous	
H1892	9	nail, indeterminate	metal, ferrous	
H1893	1	horse shoe nail	metal, ferrous	Head and partial shaft only.
<b>Layer Sub-total -</b>		47		
<b>Unit Sub-total -</b>		47		
<b>Unit:</b> 504-210				
<b>Layer:</b> Topsoil				
H1900	1	nail, hand-wrought	metal, ferrous	Heads and partial shafts only.
H1901	16	nail, hand-wrought	metal, ferrous	
H1902	8	nail, hand-wrought	metal, ferrous	
H1903	3	nail, indeterminate	metal, ferrous	
<b>Layer Sub-total -</b>		28		
<b>Unit Sub-total -</b>		28		
<b>Unit:</b> 505-203				
<b>Layer:</b> Topsoil				
H1910	32	nail, hand-wrought	metal, ferrous	Heads and partial shafts only.
H1911	18	nail, hand-wrought	metal, ferrous	
H1912	10	nail, indeterminate	metal, ferrous	
H1913	3	unidentified	metal, ferrous	
<b>Layer Sub-total -</b>		63		
<b>Unit Sub-total -</b>		63		
<b>Unit:</b> 505-204				
<b>Layer:</b> Topsoil				
H1920	1	screw	metal, ferrous	Slot screw - head and partial shaft only.
H1921	1	nail, hand-wrought	metal, ferrous	Heads and partial shafts only.
H1922	4	nail, hand-wrought	metal, ferrous	
H1923	4	nail, hand-wrought	metal, ferrous	
H1924	25	nail, hand-wrought	metal, ferrous	Heads and partial shafts only.
H1925	14	nail, hand-wrought	metal, ferrous	
H1926	10	nail, indeterminate	metal, ferrous	
H1927	3	unidentified	metal, ferrous	

## Metal Artifact Inventory - Units

### The Butler Site (AhGs-18)

Cat#	Qty	Type	Material	Comments
<b>Layer Sub-total -</b>		62		
<b>Unit Sub-total -</b>		62		
<b>Unit:</b>	505-205			
<b>Layer:</b>	Topsoil			
H1930	14	nail, hand-wrought	metal, ferrous	
H1931	8	nail, hand-wrought	metal, ferrous	Heads and partial shafts only.
H1932	9	nail, indeterminate	metal, ferrous	
H1933	6	unidentified	metal, ferrous	
<b>Layer Sub-total -</b>		37		
<b>Unit Sub-total -</b>		37		
<b>Unit:</b>	505-206			
<b>Layer:</b>	Topsoil			
H1940	22	nail, hand-wrought	metal, ferrous	
H1941	23	nail, hand-wrought	metal, ferrous	Heads and partial shafts only.
H1942	10	nail, indeterminate	metal, ferrous	
H1943	3	unidentified	metal, ferrous	
H1944	1	unidentified	metal, cuprous	Unidentifiable, small, rectangular, double bar buckle.
<b>Layer Sub-total -</b>		59		
<b>Unit Sub-total -</b>		59		
<b>Unit:</b>	505-207			
<b>Layer:</b>	Topsoil			
H1950	4	nail, hand-wrought	metal, ferrous	
H1951	24	nail, hand-wrought	metal, ferrous	
H1952	17	nail, hand-wrought	metal, ferrous	Heads and partial shafts only.
H1953	18	nail, indeterminate	metal, ferrous	
H1954	1	file	metal, ferrous	Blade of a taper file.
H1955	1	unidentified	metal, ferrous	
<b>Layer Sub-total -</b>		65		
<b>Unit Sub-total -</b>		65		
<b>Unit:</b>	505-208			
<b>Layer:</b>	Topsoil			
H1960	18	nail, hand-wrought	metal, ferrous	
H1961	12	nail, hand-wrought	metal, ferrous	Heads and partial shafts only.
H1962	7	nail, indeterminate	metal, ferrous	
H1963	7	unidentified	metal, ferrous	
<b>Layer Sub-total -</b>		44		
<b>Unit Sub-total -</b>		44		
<b>Unit:</b>	505-209			
<b>Layer:</b>	Topsoil			
H1970	8	nail, hand-wrought	metal, ferrous	
H1971	11	nail, hand-wrought	metal, ferrous	Heads and partial shafts only.
H1972	8	nail, indeterminate	metal, ferrous	
<b>Layer Sub-total -</b>		27		
<b>Unit Sub-total -</b>		27		

## Metal Artifact Inventory - Units

### The Butler Site (AhGs-18)

Cat#	Qty	Type	Material	Comments
<b>Unit:</b> 505-210				
<b>Layer:</b> Topsoil				
H1980	17	nail, hand-wrought	metal, ferrous	
H1981	10	nail, hand-wrought	metal, ferrous	Heads and partial shafts only.
H1982	5	nail, indeterminate	metal, ferrous	
H1983	2	horse shoe nail	metal, ferrous	Heads and partial shafts only.
H1984	1	unidentified	metal, white	
<b>Layer Sub-total -</b>		35		
<b>Unit Sub-total -</b>		35		
<b>Unit:</b> 505-211				
<b>Layer:</b> Topsoil				
H1990	10	nail, hand-wrought	metal, ferrous	
H1991	12	nail, hand-wrought	metal, ferrous	Heads and partial shafts only.
H1992	2	nail, hand-wrought	metal, ferrous	
H1993	1	horse shoe nail	metal, ferrous	Head and partial shaft only.
H1994	3	unidentified	metal, ferrous	
<b>Layer Sub-total -</b>		28		
<b>Unit Sub-total -</b>		28		
<b>Unit:</b> 505-215				
<b>Layer:</b> Topsoil				
H2000	1	nail, hand-wrought	metal, ferrous	Head and partial shaft only.
H2001	1	nail, hand-wrought	metal, ferrous	
<b>Layer Sub-total -</b>		2		
<b>Unit Sub-total -</b>		2		
<b>Unit:</b> 505-220				
<b>Layer:</b> Topsoil				
H2010	1	screw	metal, ferrous	Slot screw - head and partial shaft only.
H2011	4	nail, hand-wrought	metal, ferrous	
H2012	5	nail, hand-wrought	metal, ferrous	Heads and partial shafts only.
H2013	2	nail, indeterminate	metal, ferrous	
H2014	1	fork	metal, ferrous	Two tine fork fragment having a rattail tang.
<b>Layer Sub-total -</b>		13		
<b>Unit Sub-total -</b>		13		
<b>Unit:</b> 505-225				
<b>Layer:</b> Topsoil				
H2020	5	nail, hand-wrought	metal, ferrous	
H2021	3	nail, hand-wrought	metal, ferrous	Heads and partial shafts only.
<b>Layer Sub-total -</b>		8		
<b>Unit Sub-total -</b>		8		
<b>Unit:</b> 505-230				
<b>Layer:</b> Topsoil				
H2030	1	nail, hand-wrought	metal, ferrous	Head and partial shaft only.
H2031	1	nail, hand-wrought	metal, ferrous	
<b>Layer Sub-total -</b>		2		

## Metal Artifact Inventory - Units

### The Butler Site (AhGs-18)

Cat#	Qty	Type	Material	Comments
<i>Unit Sub-total -</i>		2		
<b>Unit:</b> 505-236				
<b>Layer:</b> Topsoil				
H2040	1	nail, hand-wrought	metal, ferrous	Head and partial shaft only.
<i>Layer Sub-total -</i>		1		
<i>Unit Sub-total -</i>		1		
<b>Unit:</b> 506-199				
<b>Layer:</b> Topsoil				
H2050	11	nail, hand-wrought	metal, ferrous	
H2051	17	nail, hand-wrought	metal, ferrous	Heads and partial shafts only.
H2052	15	nail, indeterminate	metal, ferrous	
H2053	1	tack	metal, cuprous	Head and partial shaft only.
<i>Layer Sub-total -</i>		44		
<i>Unit Sub-total -</i>		44		
<b>Unit:</b> 506-202				
<b>Layer:</b> Topsoil				
H2060	17	nail, hand-wrought	metal, ferrous	
H2061	19	nail, hand-wrought	metal, ferrous	Heads and partial shafts only.
H2062	8	nail, indeterminate	metal, ferrous	
H2063	1	unidentified	metal, ferrous	Handle-like fragment.
H2064	2	hinge	metal, ferrous	Hinge fragments.
H2065	2	spike	metal, ferrous	
H2066	1	wrist plate	metal, cuprous	Vase-shaped wrist plate. No visible marks.
H2067	1	unidentified	metal, cuprous	
H2068	2	unidentified	metal, ferrous	Possible bracket fragments.
<i>Layer Sub-total -</i>		53		
<i>Unit Sub-total -</i>		53		
<b>Unit:</b> 506-203				
<b>Layer:</b> Topsoil				
H2070	35	nail, hand-wrought	metal, ferrous	
H2071	23	nail, hand-wrought	metal, ferrous	Heads and partial shafts only.
H2072	5	nail, indeterminate	metal, ferrous	
H2073	2	wire	metal, ferrous	Wire fragments.
H2074	1	unidentified	metal, white	
H2075	3	nail, hand-wrought	metal, ferrous	
<i>Layer Sub-total -</i>		69		
<i>Unit Sub-total -</i>		69		
<b>Unit:</b> 506-204				
<b>Layer:</b> Topsoil				
H2080	40	nail, hand-wrought	metal, ferrous	
H2081	28	nail, hand-wrought	metal, ferrous	Heads and partial shafts only.
H2082	14	nail, indeterminate	metal, ferrous	
H2083	1	horse shoe nail	metal, ferrous	Head and partial shaft only.
H2084	4	unidentified	metal, ferrous	
H2085	1	unidentified	metal, cuprous	

## Metal Artifact Inventory - Units

### The Butler Site (AhGs-18)

Cat#	Qty	Type	Material	Comments
H2086	1	musket ball	lead	Dia. 14.5 mm.
H2087	1	button	pewter	Fragment of a one piece, flat disc BUTLER'S RANGERS button with an embedded wire eye shank in a metal hump on the back of the button.
H2088	1	button	metal, cuprous	Undecorated, one piece flat disc button with an omega shank soldered onto the back of the button.
H2089	1	button	pewter	One piece, flat disc Royal Canadian Volunteers uniform button for British Regiments of Foot having an embedded wire eye shank in a metal hump on the back of the button.
H2090	1	badge	metal, white	Unidentified military badge in the shape of a shield.
<b>Layer Sub-total -</b>		93		
<b>Unit Sub-total -</b>		93		
<b>Unit:</b> 506-206				
<b>Layer:</b> Topsoil				
H2100	19	nail, hand-wrought	metal, ferrous	
H2101	18	nail, hand-wrought	metal, ferrous	Heads and partial shafts only.
H2102	12	nail, indeterminate	metal, ferrous	
H2103	7	unidentified	metal, ferrous	
H2104	1	unidentified	metal, cuprous	
<b>Layer Sub-total -</b>		57		
<b>Unit Sub-total -</b>		57		
<b>Unit:</b> 506-207				
<b>Layer:</b> Topsoil				
H2110	13	nail, hand-wrought	metal, ferrous	
H2111	15	nail, hand-wrought	metal, ferrous	Heads and partial shafts only.
H2112	7	nail, indeterminate	metal, ferrous	
H2113	1	fencing staple	metal, ferrous	
<b>Layer Sub-total -</b>		36		
<b>Unit Sub-total -</b>		36		
<b>Unit:</b> 506-208				
<b>Layer:</b> Topsoil				
H2120	19	nail, hand-wrought	metal, ferrous	
H2121	17	nail, hand-wrought	metal, ferrous	Heads and partial shafts only.
H2122	12	nail, indeterminate	metal, ferrous	
H2123	3	horse shoe nail	metal, ferrous	Heads and partial shafts only.
H2124	4	nail, hand-wrought	metal, ferrous	
H2125	5	unidentified	metal, ferrous	
H2126	1	hinge	metal, ferrous	
<b>Layer Sub-total -</b>		61		
<b>Unit Sub-total -</b>		61		
<b>Unit:</b> 506-209				
<b>Layer:</b> Topsoil				
H2130	18	nail, hand-wrought	metal, ferrous	Heads and partial shafts only.
H2131	25	nail, hand-wrought	metal, ferrous	
H2132	5	nail, indeterminate	metal, ferrous	
H2133	2	unidentified	metal, ferrous	

## Metal Artifact Inventory - Units

### The Butler Site (AhGs-18)

Cat#	Qty	Type	Material	Comments
H2134	4	nail, hand-wrought	metal, ferrous	Heads and partial shafts only.
<b>Layer Sub-total -</b>		54		
<b>Unit Sub-total -</b>		54		
<b>Unit:</b> 506-210				
<b>Layer:</b> Topsoil				
H2140	13	nail, hand-wrought	metal, ferrous	
H2141	12	nail, hand-wrought	metal, ferrous	Heads and partial shafts only.
H2142	4	nail, indeterminate	metal, ferrous	
<b>Layer Sub-total -</b>		29		
<b>Unit Sub-total -</b>		29		
<b>Unit:</b> 506-211				
<b>Layer:</b> Topsoil				
H2150	18	nail, hand-wrought	metal, ferrous	
H2151	21	nail, hand-wrought	metal, ferrous	Heads and partial shafts only.
H2152	8	nail, indeterminate	metal, ferrous	
H2153	1	file	metal, ferrous	Blade of a taper file.
H2154	1	key	metal, ferrous	
H2155	1	bolt	metal, ferrous	Square bolt - partial head and shaft only.
H2156	3	unidentified	metal, ferrous	
<b>Layer Sub-total -</b>		53		
<b>Unit Sub-total -</b>		53		
<b>Unit:</b> 506-214				
<b>Layer:</b> Topsoil				
H2160	9	nail, hand-wrought	metal, ferrous	
H2161	10	nail, hand-wrought	metal, ferrous	Heads and partial shafts only.
H2162	4	nail, indeterminate	metal, ferrous	
H2163	4	nail, hand-wrought	metal, ferrous	
<b>Layer Sub-total -</b>		27		
<b>Unit Sub-total -</b>		27		
<b>Unit:</b> 506-215				
<b>Layer:</b> Topsoil				
H2170	5	nail, hand-wrought	metal, ferrous	
H2171	3	nail, indeterminate	metal, ferrous	
<b>Layer Sub-total -</b>		8		
<b>Unit Sub-total -</b>		8		
<b>Unit:</b> 507-200				
<b>Layer:</b> Topsoil				
H2180	13	nail, hand-wrought	metal, ferrous	
H2181	11	nail, hand-wrought	metal, ferrous	Heads and partial shafts only.
H2182	5	nail, indeterminate	metal, ferrous	
<b>Layer Sub-total -</b>		29		
<b>Unit Sub-total -</b>		29		
<b>Unit:</b> 507-201				
<b>Layer:</b> Topsoil				

## Metal Artifact Inventory - Units

### The Butler Site (AhGs-18)

Cat#	Qty	Type	Material	Comments
H2190	19	nail, hand-wrought	metal, ferrous	Heads and partial shafts only.
H2191	8	nail, hand-wrought	metal, ferrous	
H2192	14	nail, indeterminate	metal, ferrous	
<b>Layer Sub-total -</b>		41		
<b>Unit Sub-total -</b>		41		
<b>Unit:</b> 507-202				
<b>Layer:</b> Topsoil				
H2200	19	nail, hand-wrought	metal, ferrous	Heads and partial shafts only.
H2201	25	nail, hand-wrought	metal, ferrous	
H2202	12	nail, indeterminate	metal, ferrous	
H2203	4	nail, indeterminate	metal, ferrous	
<b>Layer Sub-total -</b>		60		
<b>Unit Sub-total -</b>		60		
<b>Unit:</b> 507-203				
<b>Layer:</b> Topsoil				
H2210	18	nail, hand-wrought	metal, ferrous	Heads and partial shafts only.
H2211	19	nail, hand-wrought	metal, ferrous	
H2212	6	nail, indeterminate	metal, ferrous	
<b>Layer Sub-total -</b>		43		
<b>Unit Sub-total -</b>		43		
<b>Unit:</b> 507-204				
<b>Layer:</b> Topsoil				
H2220	29	nail, hand-wrought	metal, ferrous	Heads and partial shafts only.
H2221	24	nail, hand-wrought	metal, ferrous	
H2222	14	nail, indeterminate	metal, ferrous	
H2223	8	unidentified	metal, ferrous	
<b>Layer Sub-total -</b>		75		
<b>Unit Sub-total -</b>		75		
<b>Unit:</b> 507-205				
<b>Layer:</b> Topsoil				
H2230	40	nail, hand-wrought	metal, ferrous	Heads and partial shafts only.
H2231	3	nail, hand-wrought	metal, ferrous	
H2232	27	nail, hand-wrought	metal, ferrous	
H2233	7	nail, hand-wrought	metal, ferrous	Heads and partial shafts only.
H2234	12	nail, indeterminate	metal, ferrous	Head and partial shaft only.
H2235	1	horse shoe nail	metal, ferrous	
<b>Layer Sub-total -</b>		90		
<b>Unit Sub-total -</b>		90		
<b>Unit:</b> 507-206				
<b>Layer:</b> Topsoil				
H2240	31	nail, hand-wrought	metal, ferrous	Heads and partial shafts only.
H2241	21	nail, hand-wrought	metal, ferrous	
H2242	10	nail, indeterminate	metal, ferrous	
H2243	1	hinge	metal, ferrous	Rectangular hinge fragment.

## Metal Artifact Inventory - Units

### The Butler Site (AhGs-18)

Cat#	Qty	Type	Material	Comments
H2244	1	knife, table	metal, ferrous	Handle/bolster fragment with partial bone plate attached on one side.
H2245	1	horse shoe	metal, ferrous	
<b>Layer Sub-total -</b>		65		
<b>Unit Sub-total -</b>		65		
<b>Unit:</b> 507-207				
<b>Layer:</b> Topsoil				
H2250	21	nail, hand-wrought	metal, ferrous	
H2251	23	nail, hand-wrought	metal, ferrous	Heads and partial shafts only.
H2252	11	nail, indeterminate	metal, ferrous	
<b>Layer Sub-total -</b>		55		
<b>Unit Sub-total -</b>		55		
<b>Unit:</b> 507-208				
<b>Layer:</b> Topsoil				
H2260	36	nail, hand-wrought	metal, ferrous	
H2261	34	nail, hand-wrought	metal, ferrous	Heads and partial shafts only.
H2262	14	nail, indeterminate	metal, ferrous	
H2263	1	horse shoe nail	metal, ferrous	Head and partial shaft only.
<b>Layer Sub-total -</b>		85		
<b>Unit Sub-total -</b>		85		
<b>Unit:</b> 507-209				
<b>Layer:</b> Topsoil				
H2270	20	nail, hand-wrought	metal, ferrous	
H2271	17	nail, hand-wrought	metal, ferrous	Heads and partial shafts only.
H2272	12	nail, indeterminate	metal, ferrous	
H2273	11	unidentified	metal, ferrous	
<b>Layer Sub-total -</b>		60		
<b>Unit Sub-total -</b>		60		
<b>Unit:</b> 507-210				
<b>Layer:</b> Topsoil				
H2280	13	nail, hand-wrought	metal, ferrous	
H2281	26	nail, hand-wrought	metal, ferrous	Heads and partial shafts only.
H2282	6	nail, indeterminate	metal, ferrous	
H2283	5	nail, hand-wrought	metal, ferrous	
<b>Layer Sub-total -</b>		50		
<b>Unit Sub-total -</b>		50		
<b>Unit:</b> 507-214				
<b>Layer:</b> Topsoil				
H2290	14	nail, hand-wrought	metal, ferrous	
H2291	6	nail, hand-wrought	metal, ferrous	Heads and partial shafts only.
H2292	7	nail, indeterminate	metal, ferrous	
H2293	2	horse shoe nail	metal, ferrous	Heads and partial shafts only.
<b>Layer Sub-total -</b>		29		
<b>Unit Sub-total -</b>		29		



## Metal Artifact Inventory - Units

### The Butler Site (AhGs-18)

Cat#	Qty	Type	Material	Comments
<b>Unit:</b> 507-215				
<b>Layer:</b> Topsoil				
H2300	6	nail, hand-wrought	metal, ferrous	
H2301	5	nail, hand-wrought	metal, ferrous	Heads and partial shafts only.
H2302	2	nail, hand-wrought	metal, ferrous	
H2303	6	unidentified	metal, ferrous	
H2304	1	button	metal, cuprous	Undecorated, one piece flat disc button with an omega shank. On the back of the button are the words BEST QUALITY and LONDON around the edge of the button.
<b>Layer Sub-total -</b>		20		
<b>Unit Sub-total -</b>		20		
<b>Unit:</b> 507-220				
<b>Layer:</b> Topsoil				
H2310	1	nail, hand-wrought	metal, ferrous	Head and partial shaft only.
H2311	3	nail, indeterminate	metal, ferrous	
<b>Layer Sub-total -</b>		4		
<b>Unit Sub-total -</b>		4		
<b>Unit:</b> 508-198				
<b>Layer:</b> Topsoil				
H2320	14	nail, hand-wrought	metal, ferrous	
H2321	11	nail, hand-wrought	metal, ferrous	Heads and partial shafts only.
H2322	7	nail, indeterminate	metal, ferrous	
<b>Layer Sub-total -</b>		32		
<b>Unit Sub-total -</b>		32		
<b>Unit:</b> 508-199				
<b>Layer:</b> Topsoil				
H2330	24	nail, hand-wrought	metal, ferrous	
H2331	13	nail, hand-wrought	metal, ferrous	Heads and partial shafts only.
H2332	7	nail, indeterminate	metal, ferrous	
H2333	1	horse shoe nail	metal, ferrous	Head and partial shaft only.
H2334	1	screw	metal, ferrous	Slot screw - head and partial shaft only.
<b>Layer Sub-total -</b>		46		
<b>Unit Sub-total -</b>		46		
<b>Unit:</b> 508-200				
<b>Layer:</b> Topsoil				
H2340	19	nail, hand-wrought	metal, ferrous	
H2341	9	nail, hand-wrought	metal, ferrous	Heads and partial shafts only.
H2342	11	nail, indeterminate	metal, ferrous	
H2343	1	nut	metal, ferrous	Square nut.
<b>Layer Sub-total -</b>		40		
<b>Unit Sub-total -</b>		40		
<b>Unit:</b> 508-201				
<b>Layer:</b> Topsoil				
H2350	2	nail, hand-wrought	metal, ferrous	
H2351	2	nail, hand-wrought	metal, ferrous	

## Metal Artifact Inventory - Units

The Butler Site (AhGs-18)

Cat#	Qty	Type	Material	Comments
<b>Layer Sub-total -</b>		4		
<b>Unit Sub-total -</b>		4		
<b>Unit:</b>	508-202			
<b>Layer:</b>	Topsoil			
H2360	20	nail, hand-wrought	metal, ferrous	
H2361	18	nail, hand-wrought	metal, ferrous	Heads and partial shafts only.
H2362	12	nail, indeterminate	metal, ferrous	
H2363	4	nail, hand-wrought	metal, ferrous	
H2364	1	nut	metal, ferrous	Large square nut.
<b>Layer Sub-total -</b>		55		
<b>Unit Sub-total -</b>		55		
<b>Unit:</b>	508-203			
<b>Layer:</b>	Topsoil			
H2370	33	nail, hand-wrought	metal, ferrous	
H2371	20	nail, hand-wrought	metal, ferrous	Heads and partial shafts only.
H2372	7	nail, indeterminate	metal, ferrous	
H2373	9	unidentified	metal, ferrous	
<b>Layer Sub-total -</b>		69		
<b>Unit Sub-total -</b>		69		
<b>Unit:</b>	508-204			
<b>Layer:</b>	Topsoil			
H2380	18	nail, hand-wrought	metal, ferrous	
H2381	20	nail, hand-wrought	metal, ferrous	Heads and partial shafts only.
H2382	11	nail, indeterminate	metal, ferrous	
<b>Layer Sub-total -</b>		49		
<b>Unit Sub-total -</b>		49		
<b>Unit:</b>	508-205			
<b>Layer:</b>	Topsoil			
H2390	17	nail, hand-wrought	metal, ferrous	
H2391	12	nail, hand-wrought	metal, ferrous	Heads and partial shafts only.
<b>Layer Sub-total -</b>		29		
<b>Unit Sub-total -</b>		29		
<b>Unit:</b>	508-206			
<b>Layer:</b>	Topsoil			
H2400	34	nail, hand-wrought	metal, ferrous	
H2401	15	nail, hand-wrought	metal, ferrous	Heads and partial shafts only.
H2402	7	nail, indeterminate	metal, ferrous	
H2403	1	horse shoe nail	metal, ferrous	Head and partial shaft only.
<b>Layer Sub-total -</b>		57		
<b>Unit Sub-total -</b>		57		
<b>Unit:</b>	508-207			
<b>Layer:</b>	Topsoil			
H2410	27	nail, hand-wrought	metal, ferrous	
H2411	17	nail, hand-wrought	metal, ferrous	Heads and partial shafts only.

## Metal Artifact Inventory - Units

### The Butler Site (AhGs-18)

Cat#	Qty	Type	Material	Comments
H2412	13	nail, indeterminate	metal, ferrous	
<b>Layer Sub-total -</b>		57		
<b>Unit Sub-total -</b>		57		
<b>Unit:</b> 508-208				
<b>Layer:</b> Topsoil				
H2420	17	nail, hand-wrought	metal, ferrous	
H2421	10	nail, hand-wrought	metal, ferrous	Heads and partial shafts only.
H2422	5	nail, indeterminate	metal, ferrous	
H2423	1	horse shoe nail	metal, ferrous	Head and partial shaft only.
H2424	1	button	pewter	Fragment of a one piece, flat disc BUTLER'S RANGERS button with an embedded wire eye shank in a metal hump on the back of the button.
<b>Layer Sub-total -</b>		34		
<b>Unit Sub-total -</b>		34		
<b>Unit:</b> 508-209				
<b>Layer:</b> Topsoil				
H2430	22	nail, hand-wrought	metal, ferrous	
H2431	12	nail, hand-wrought	metal, ferrous	Heads and partial shafts only.
H2432	6	nail, indeterminate	metal, ferrous	
H2433	1	screw	metal, ferrous	Slot screw - head and partial shaft only.
H2434	1	unidentified	metal, ferrous	Possible piece of strapping.
<b>Layer Sub-total -</b>		42		
<b>Unit Sub-total -</b>		42		
<b>Unit:</b> 508-210				
<b>Layer:</b> Topsoil				
H2440	20	nail, hand-wrought	metal, ferrous	
H2441	13	nail, hand-wrought	metal, ferrous	Heads and partial shafts only.
H2442	8	nail, indeterminate	metal, ferrous	
H2443	1	horse shoe nail	metal, ferrous	Head and partial shaft only.
H2444	1	unidentified	metal, ferrous	Handle fragment possibly from a metal cooking vessel.
<b>Layer Sub-total -</b>		43		
<b>Unit Sub-total -</b>		43		
<b>Unit:</b> 508-211				
<b>Layer:</b> Topsoil				
H2450	10	nail, hand-wrought	metal, ferrous	
H2451	4	nail, hand-wrought	metal, ferrous	Heads and partial shafts only.
H2452	4	nail, indeterminate	metal, ferrous	
<b>Layer Sub-total -</b>		18		
<b>Unit Sub-total -</b>		18		
<b>Unit:</b> 508-212				
<b>Layer:</b> Topsoil				
H2460	22	nail, hand-wrought	metal, ferrous	
H2461	15	nail, hand-wrought	metal, ferrous	Heads and partial shafts only.
H2462	12	nail, indeterminate	metal, ferrous	
H2463	1	screw	metal, ferrous	Slot screw - head and partial shaft only.

## Metal Artifact Inventory - Units

### The Butler Site (AhGs-18)

Cat#	Qty	Type	Material	Comments
H2464	1	tack	metal, cuprous	Head and partial shaft only.
<b>Layer Sub-total -</b>		51		
<b>Unit Sub-total -</b>		51		
<b>Unit:</b> 508-214				
<b>Layer:</b> Topsoil				
H2470	8	nail, hand-wrought	metal, ferrous	
H2471	7	nail, hand-wrought	metal, ferrous	Heads and partial shafts only.
H2472	1	horse shoe nail	metal, ferrous	Head and partial shaft only.
<b>Layer Sub-total -</b>		16		
<b>Unit Sub-total -</b>		16		
<b>Unit:</b> 508-215				
<b>Layer:</b> Topsoil				
H2480	2	nail, hand-wrought	metal, ferrous	
H2481	5	nail, hand-wrought	metal, ferrous	Heads and partial shafts only.
H2482	2	nail, indeterminate	metal, ferrous	
H2483	1	nail, hand-wrought	metal, ferrous	
<b>Layer Sub-total -</b>		10		
<b>Unit Sub-total -</b>		10		
<b>Unit:</b> 509-198				
<b>Layer:</b> Topsoil				
H2490	11	nail, hand-wrought	metal, ferrous	
H2491	3	nail, hand-wrought	metal, ferrous	Heads and partial shafts only.
H2492	4	nail, indeterminate	metal, ferrous	
H2493	1	knife, unidentifiable	metal, ferrous	Indeterminate knife blade.
<b>Layer Sub-total -</b>		19		
<b>Unit Sub-total -</b>		19		
<b>Unit:</b> 509-199				
<b>Layer:</b> Topsoil				
H2500	23	nail, hand-wrought	metal, ferrous	
H2501	17	nail, hand-wrought	metal, ferrous	Heads and partial shafts only.
H2502	6	nail, indeterminate	metal, ferrous	
H2503	1	horse shoe nail	metal, ferrous	Head and partial shaft only.
H2504	9	unidentified	metal, ferrous	
<b>Layer Sub-total -</b>		56		
<b>Unit Sub-total -</b>		56		
<b>Unit:</b> 509-201				
<b>Layer:</b> Topsoil				
H2510	20	nail, hand-wrought	metal, ferrous	
H2511	9	nail, hand-wrought	metal, ferrous	Heads and partial shafts only.
H2512	8	nail, indeterminate	metal, ferrous	
H2513	3	nail, hand-wrought	metal, ferrous	
H2514	1	harness buckle	metal, ferrous	Single bar common roller buckle.
<b>Layer Sub-total -</b>		41		
<b>Unit Sub-total -</b>		41		

## Metal Artifact Inventory - Units

### The Butler Site (AhGs-18)

Cat#	Qty	Type	Material	Comments
<b>Unit:</b> 509-202				
<b>Layer:</b> Topsoil				
H2520	23	nail, hand-wrought	metal, ferrous	
H2521	21	nail, hand-wrought	metal, ferrous	Heads and partial shafts only.
H2522	12	nail, indeterminate	metal, ferrous	
H2523	1	button	metal, cuprous	Undecorated, one piece flat disc button with an omega shank soldered onto the back of the button.
H2524	1	button	metal, cuprous	Undecorated, one piece flat disc button with an omega shank soldered onto the back of the button.
H2525	1	button	metal, cuprous	Undecorated, one piece flat disc fragmented button with an omega shank soldered onto the back of the button.
H2526	1	button	metal, cuprous	Dome-shaped button with a drilled eye shank cast with the rest of the button. The front of the button is white glass with a handpainted green, pink, and yellow motif.
<b>Layer Sub-total -</b>		60		
<b>Unit Sub-total -</b>		60		
<b>Unit:</b> 509-203				
<b>Layer:</b> Topsoil				
H2530	29	nail, hand-wrought	metal, ferrous	
H2531	21	nail, hand-wrought	metal, ferrous	Heads and partial shafts only.
H2532	13	nail, indeterminate	metal, ferrous	
H2533	1	button	metal, cuprous	One-piece, dome-shaped button with a linear motif on it's front and having a broken shank.
H2534	1	tack	metal, cuprous	Head and partial shaft only.
<b>Layer Sub-total -</b>		65		
<b>Unit Sub-total -</b>		65		
<b>Unit:</b> 509-204				
<b>Layer:</b> Topsoil				
H2540	19	nail, hand-wrought	metal, ferrous	
H2541	23	nail, hand-wrought	metal, ferrous	Heads and partial shafts only.
H2542	18	nail, indeterminate	metal, ferrous	
H2543	2	nail, hand-wrought	metal, ferrous	
<b>Layer Sub-total -</b>		62		
<b>Unit Sub-total -</b>		62		
<b>Unit:</b> 509-205				
<b>Layer:</b> Topsoil				
H2550	27	nail, hand-wrought	metal, ferrous	
H2551	15	nail, hand-wrought	metal, ferrous	Heads and partial shafts only.
H2552	10	nail, indeterminate	metal, ferrous	
H2553	2	horse shoe nail	metal, ferrous	Heads and partial shafts only.
H2554	9	unidentified	metal, ferrous	
<b>Layer Sub-total -</b>		63		
<b>Unit Sub-total -</b>		63		
<b>Unit:</b> 509-206				
<b>Layer:</b> Topsoil				
H2560	12	nail, hand-wrought	metal, ferrous	

## Metal Artifact Inventory - Units

### The Butler Site (AhGs-18)

Cat#	Qty	Type	Material	Comments
H2561	10	nail, hand-wrought	metal, ferrous	Heads and partial shafts only.
H2562	5	nail, indeterminate	metal, ferrous	
H2563	5	nail, hand-wrought	metal, ferrous	
<b>Layer Sub-total -</b>		32		
<b>Unit Sub-total -</b>		32		
<b>Unit:</b> 509-207				
<b>Layer:</b> Topsoil				
H2570	22	nail, hand-wrought	metal, ferrous	Heads and partial shafts only.
H2571	10	nail, hand-wrought	metal, ferrous	
H2572	4	nail, indeterminate	metal, ferrous	
H2573	1	tack	metal, cuprous	Head and partial shaft only.
H2574	1	button	pewter	One piece, flat disc BUTLER'S RANGERS button with an embedded wire eye shank in a metal hump on the back of the button.
H2575	1	button	pewter	One piece, flat disc Royal Canadian Volunteers uniform button for British Regiments of Foot having an embedded wire eye shank in a metal hump on the back of the button.
H2576	1	button	pewter	One piece, flat disc button having a cast-eye shank. Mould seam is visible on the shank and the back of the button. Unidentifiable motif on front of button.
<b>Layer Sub-total -</b>		40		
<b>Unit Sub-total -</b>		40		
<b>Unit:</b> 509-209				
<b>Layer:</b> Topsoil				
H2580	18	nail, hand-wrought	metal, ferrous	Heads and partial shafts only.
H2581	26	nail, hand-wrought	metal, ferrous	
H2582	13	nail, indeterminate	metal, ferrous	
H2583	7	unidentified	metal, ferrous	
<b>Layer Sub-total -</b>		64		
<b>Unit Sub-total -</b>		64		
<b>Unit:</b> 509-210				
<b>Layer:</b> Topsoil				
H2590	13	nail, hand-wrought	metal, ferrous	Heads and partial shafts only.
H2591	11	nail, hand-wrought	metal, ferrous	
<b>Layer Sub-total -</b>		24		
<b>Unit Sub-total -</b>		24		
<b>Unit:</b> 509-211				
<b>Layer:</b> Topsoil				
H2600	9	nail, hand-wrought	metal, ferrous	Heads and partial shafts only.
H2601	11	nail, hand-wrought	metal, ferrous	
H2602	5	nail, indeterminate	metal, ferrous	
H2603	3	nail, hand-wrought	metal, ferrous	Head and partial shaft only.
H2604	1	horse shoe nail	metal, ferrous	
H2605	1	unidentified	metal, ferrous	
<b>Layer Sub-total -</b>		30		
<b>Unit Sub-total -</b>		30		

## Metal Artifact Inventory - Units

The Butler Site (AhGs-18)

Cat#	Qty	Type	Material	Comments
<b>Unit:</b> 509-212				
<b>Layer:</b> Topsoil				
H2610	29	nail, hand-wrought	metal, ferrous	Heads and partial shafts only.
H2611	23	nail, hand-wrought	metal, ferrous	
H2612	16	nail, indeterminate	metal, ferrous	
<b>Layer Sub-total -</b>		68		
<b>Unit Sub-total -</b>		68		
<b>Unit:</b> 509-214				
<b>Layer:</b> Topsoil				
H2620	5	nail, hand-wrought	metal, ferrous	Heads and partial shafts only.
H2621	11	nail, hand-wrought	metal, ferrous	
<b>Layer Sub-total -</b>		16		
<b>Unit Sub-total -</b>		16		
<b>Unit:</b> 509-215				
<b>Layer:</b> Topsoil				
H2630	6	nail, hand-wrought	metal, ferrous	Heads and partial shafts only.
H2631	10	nail, hand-wrought	metal, ferrous	
H2632	4	nail, indeterminate	metal, ferrous	
H2633	1	horse shoe nail	metal, ferrous	Head and partial shaft only.
<b>Layer Sub-total -</b>		21		
<b>Unit Sub-total -</b>		21		
<b>Unit:</b> 510-190				
<b>Layer:</b> Topsoil				
H2640	5	nail, hand-wrought	metal, ferrous	Heads and partial shafts only.
H2641	3	nail, hand-wrought	metal, ferrous	
<b>Layer Sub-total -</b>		8		
<b>Unit Sub-total -</b>		8		
<b>Unit:</b> 510-198				
<b>Layer:</b> Topsoil				
H2650	14	nail, hand-wrought	metal, ferrous	Heads and partial shafts only.
H2651	6	nail, hand-wrought	metal, ferrous	
H2652	1	bolt	metal, ferrous	Large threaded shaft.
<b>Layer Sub-total -</b>		21		
<b>Unit Sub-total -</b>		21		
<b>Unit:</b> 510-199				
<b>Layer:</b> Topsoil				
H2660	16	nail, hand-wrought	metal, ferrous	Heads and partial shafts only.
H2661	4	nail, hand-wrought	metal, ferrous	
H2662	6	nail, indeterminate	metal, ferrous	
<b>Layer Sub-total -</b>		26		
<b>Unit Sub-total -</b>		26		
<b>Unit:</b> 510-200				
<b>Layer:</b> Topsoil				
H2670	37	nail, hand-wrought	metal, ferrous	

## Metal Artifact Inventory - Units

### The Butler Site (AhGs-18)

Cat#	Qty	Type	Material	Comments
H2671	21	nail, hand-wrought	metal, ferrous	Heads and partial shafts only.
H2672	10	nail, indeterminate	metal, ferrous	
<b>Layer Sub-total -</b>		68		
<b>Unit Sub-total -</b>		68		
<b>Unit:</b> 510-202				
<b>Layer:</b> Topsoil				
H2680	26	nail, hand-wrought	metal, ferrous	Heads and partial shafts only.
H2681	28	nail, hand-wrought	metal, ferrous	
H2682	2	horse shoe nail	metal, ferrous	Heads and partial shafts only.
H2683	21	nail, indeterminate	metal, ferrous	
<b>Layer Sub-total -</b>		77		
<b>Unit Sub-total -</b>		77		
<b>Unit:</b> 510-203				
<b>Layer:</b> Topsoil				
H2690	39	nail, hand-wrought	metal, ferrous	Heads and partial shafts only.
H2691	26	nail, hand-wrought	metal, ferrous	
H2692	22	nail, indeterminate	metal, ferrous	
H2693	1	horse shoe nail	metal, ferrous	
H2694	2	horse shoe nail	metal, ferrous	Heads and partial shafts only.
H2695	4	nail, hand-wrought	metal, ferrous	Heads and partial shafts only.
H2696	1	tack	metal, cuprous	
H2697	6	unidentified	metal, ferrous	
<b>Layer Sub-total -</b>		101		
<b>Unit Sub-total -</b>		101		
<b>Unit:</b> 510-204				
<b>Layer:</b> Topsoil				
H2700	29	nail, hand-wrought	metal, ferrous	Heads and partial shafts only.
H2701	25	nail, hand-wrought	metal, ferrous	
H2702	13	nail, indeterminate	metal, ferrous	
H2703	1	horse shoe nail	metal, ferrous	Head and partial shaft only.
H2704	1	tack	metal, cuprous	Head and partial shaft only.
<b>Layer Sub-total -</b>		69		
<b>Unit Sub-total -</b>		69		
<b>Unit:</b> 510-205				
<b>Layer:</b> Topsoil				
H2710	15	nail, hand-wrought	metal, ferrous	Heads and partial shafts only.
H2711	6	nail, hand-wrought	metal, ferrous	
H2712	5	nail, indeterminate	metal, ferrous	
H2721	16	nail, hand-wrought	metal, ferrous	Heads and partial shafts only.
H2722	16	nail, indeterminate	metal, ferrous	
H2723	3	horse shoe nail	metal, ferrous	Heads and partial shafts only.
<b>Layer Sub-total -</b>		61		
<b>Unit Sub-total -</b>		61		
<b>Unit:</b> 510-206				
<b>Layer:</b> Topsoil				



## Metal Artifact Inventory - Units

### The Butler Site (AhGs-18)

Cat#	Qty	Type	Material	Comments
H2720	27	nail, hand-wrought	metal, ferrous	
<b>Layer Sub-total -</b>		27		
<b>Unit Sub-total -</b>		27		
<b>Unit:</b> 510-207				
<b>Layer:</b> Topsoil				
H2730	12	nail, hand-wrought	metal, ferrous	
H2731	9	nail, hand-wrought	metal, ferrous	Heads and partial shafts only.
H2732	3	nail, indeterminate	metal, ferrous	
H2733	1	unidentified	metal, white	Decorative fragment.
H2734	1	cuff link	metal, cuprous	One piece, flat, oval-shaped cuff link having an alpha shank, decorated with a floral star in the centre and a floral diamond around the edges.
<b>Layer Sub-total -</b>		26		
<b>Unit Sub-total -</b>		26		
<b>Unit:</b> 510-208				
<b>Layer:</b> Topsoil				
H2740	3	nail, hand-wrought	metal, ferrous	
H2741	7	nail, hand-wrought	metal, ferrous	Heads and partial shafts only.
H2742	2	nail, indeterminate	metal, ferrous	
<b>Layer Sub-total -</b>		12		
<b>Unit Sub-total -</b>		12		
<b>Unit:</b> 510-209				
<b>Layer:</b> Topsoil				
H2750	40	nail, hand-wrought	metal, ferrous	
H2751	24	nail, hand-wrought	metal, ferrous	Heads and partial shafts only.
H2752	20	nail, indeterminate	metal, ferrous	
H2753	2	horse shoe nail	metal, ferrous	Heads and partial shafts only.
H2754	1	button	metal, cuprous	Undecorated, one piece dome-shaped button with the shank cast into a cylinder of metal onto the back of the button.
<b>Layer Sub-total -</b>		87		
<b>Unit Sub-total -</b>		87		
<b>Unit:</b> 510-210				
<b>Layer:</b> Topsoil				
H2760	4	nail, hand-wrought	metal, ferrous	
H2761	1	nail, hand-wrought	metal, ferrous	Head and partial shaft only.
H2762	9	unidentified	metal, ferrous	
H2763	1	bale seal	lead	Lead bale seal having an eagle overtop of an unidentifiable coat of arms.
<b>Layer Sub-total -</b>		15		
<b>Unit Sub-total -</b>		15		
<b>Unit:</b> 510-211				
<b>Layer:</b> Topsoil				
H2770	1	nail, hand-wrought	metal, ferrous	
H2771	7	nail, hand-wrought	metal, ferrous	Heads and partial shafts only.

## Metal Artifact Inventory - Units

### The Butler Site (AhGs-18)

Cat#	Qty	Type	Material	Comments
H2772	1	nail, hand-wrought	metal, ferrous	Head and partial shaft only.
H2773	1	frizzen	metal, ferrous	Frizzen from a flintlock gun.
H2774	4	unidentified	metal, ferrous	
<b>Layer Sub-total -</b>		14		
<b>Unit Sub-total -</b>		14		
<b>Unit:</b> 510-212				
<b>Layer:</b> Topsoil				
H2780	6	nail, hand-wrought	metal, ferrous	
H2781	8	nail, hand-wrought	metal, ferrous	Heads and partial shafts only.
H2782	8	nail, indeterminate	metal, ferrous	
H2783	1	unidentified	metal, ferrous	
<b>Layer Sub-total -</b>		23		
<b>Unit Sub-total -</b>		23		
<b>Unit:</b> 510-213				
<b>Layer:</b> Topsoil				
H2790	2	nail, indeterminate	metal, ferrous	
<b>Layer Sub-total -</b>		2		
<b>Unit Sub-total -</b>		2		
<b>Unit:</b> 510-218				
<b>Layer:</b> Topsoil				
H2800	7	nail, hand-wrought	metal, ferrous	
H2801	1	nail, hand-wrought	metal, ferrous	Head and partial shaft only.
H2802	1	unidentified	metal, cuprous	
<b>Layer Sub-total -</b>		9		
<b>Unit Sub-total -</b>		9		
<b>Unit:</b> 510-220				
<b>Layer:</b> Topsoil				
H2810	6	nail, hand-wrought	metal, ferrous	
H2811	6	nail, hand-wrought	metal, ferrous	Heads and partial shafts only.
H2812	2	horse shoe nail	metal, ferrous	Heads and partial shafts only.
H2813	6	nail, indeterminate	metal, ferrous	
<b>Layer Sub-total -</b>		20		
<b>Unit Sub-total -</b>		20		
<b>Unit:</b> 510-225				
<b>Layer:</b> Topsoil				
H2820	1	nail, hand-wrought	metal, ferrous	
H2821	5	nail, hand-wrought	metal, ferrous	Heads and partial shafts only.
<b>Layer Sub-total -</b>		6		
<b>Unit Sub-total -</b>		6		
<b>Unit:</b> 510-230				
<b>Layer:</b> Topsoil				
H2830	3	nail, hand-wrought	metal, ferrous	Heads and partial shafts only.
<b>Layer Sub-total -</b>		3		
<b>Unit Sub-total -</b>		3		

## Metal Artifact Inventory - Units

### The Butler Site (AhGs-18)

Cat#	Qty	Type	Material	Comments
<b>Unit:</b> 511-200				
<b>Layer:</b> Topsoil				
H2840	16	nail, hand-wrought	metal, ferrous	
H2841	9	nail, hand-wrought	metal, ferrous	Heads and partial shafts only.
H2842	10	nail, indeterminate	metal, ferrous	
H2843	1	nail, hand-wrought	metal, ferrous	
H2844	1	tack	metal, cuprous	Head and partial shaft only.
H2845	2	unidentified	metal, ferrous	
<b>Layer Sub-total -</b>		39		
<b>Unit Sub-total -</b>		39		
<b>Unit:</b> 511-202				
<b>Layer:</b> Topsoil				
H2850	56	nail, hand-wrought	metal, ferrous	
H2851	40	nail, hand-wrought	metal, ferrous	Heads and partial shafts only.
H2852	21	nail, indeterminate	metal, ferrous	
H2853	3	nail, hand-wrought	metal, ferrous	
H2854	2	horse shoe nail	metal, ferrous	Heads and partial shafts only.
H2855	2	tack	metal, cuprous	Heads and partial shafts only.
H2856	1	tack	metal, cuprous	
H2857	1	screw	metal, ferrous	Slot screw.
H2858	1	fork	metal, ferrous	Two tine fork fragment having a rattail tang.
H2859	2	unidentified	metal, cuprous	
H2860	3	unidentified	metal, ferrous	
<b>Layer Sub-total -</b>		132		
<b>Unit Sub-total -</b>		132		
<b>Unit:</b> 511-203				
<b>Layer:</b> Topsoil				
H2870	58	nail, hand-wrought	metal, ferrous	
H2871	25	nail, hand-wrought	metal, ferrous	Heads and partial shafts only.
H2872	27	nail, indeterminate	metal, ferrous	
H2873	2	nail, hand-wrought	metal, ferrous	
H2874	1	bale seal	lead	Lead bale seal in very poor condition with no visible markings.
H2875	7	unidentified	metal, ferrous	
H2876	3	unidentified	metal, cuprous	
H2877	1	horse shoe	metal, ferrous	
<b>Layer Sub-total -</b>		124		
<b>Unit Sub-total -</b>		124		
<b>Unit:</b> 511-204				
<b>Layer:</b> Topsoil				
H2880	36	nail, hand-wrought	metal, ferrous	
H2881	28	nail, hand-wrought	metal, ferrous	Heads and partial shafts only.
H2882	23	nail, indeterminate	metal, ferrous	
H2883	1	nail, hand-wrought	metal, ferrous	Head and partial shaft only.
H2884	5	unidentified	metal, ferrous	
<b>Layer Sub-total -</b>		93		

## Metal Artifact Inventory - Units

### The Butler Site (AhGs-18)

Cat#	Qty	Type	Material	Comments
<b>Unit Sub-total -</b>		93		
<b>Unit:</b> 511-205				
<b>Layer:</b> Topsoil				
H2890	41	nail, hand-wrought	metal, ferrous	
H2891	21	nail, hand-wrought	metal, ferrous	Heads and partial shafts only.
H2892	11	nail, indeterminate	metal, ferrous	
H2893	1	horse shoe nail	metal, ferrous	
H2894	1	horse shoe	metal, ferrous	Horseshoe fragment.
H2895	5	unidentified	metal, ferrous	
H2896	1	unidentified	metal, cuprous	
<b>Layer Sub-total -</b>		81		
<b>Unit Sub-total -</b>		81		
<b>Unit:</b> 511-206				
<b>Layer:</b> Topsoil				
H2900	14	nail, hand-wrought	metal, ferrous	
H2901	17	nail, hand-wrought	metal, ferrous	Heads and partial shafts only.
H2902	8	nail, indeterminate	metal, ferrous	
H2903	1	cutlery, handle	metal, ferrous	Fork or knife handle fragment with pin.
<b>Layer Sub-total -</b>		40		
<b>Unit Sub-total -</b>		40		
<b>Unit:</b> 511-207				
<b>Layer:</b> Topsoil				
H2910	21	nail, hand-wrought	metal, ferrous	
H2911	8	nail, hand-wrought	metal, ferrous	Heads and partial shafts only.
H2912	10	nail, indeterminate	metal, ferrous	
H2913	1	horse shoe nail	metal, ferrous	Head and partial shaft only.
<b>Layer Sub-total -</b>		40		
<b>Unit Sub-total -</b>		40		
<b>Unit:</b> 511-208				
<b>Layer:</b> Topsoil				
H2920	16	nail, hand-wrought	metal, ferrous	
H2921	8	nail, hand-wrought	metal, ferrous	Heads and partial shafts only.
H2922	5	nail, indeterminate	metal, ferrous	
<b>Layer Sub-total -</b>		29		
<b>Unit Sub-total -</b>		29		
<b>Unit:</b> 511-209				
<b>Layer:</b> Topsoil				
H2930	10	nail, hand-wrought	metal, ferrous	
H2931	2	nail, hand-wrought	metal, ferrous	Heads and partial shafts only.
H2932	7	nail, indeterminate	metal, ferrous	
H2933	1	horse shoe nail	metal, ferrous	Head and partial shaft only.
<b>Layer Sub-total -</b>		20		
<b>Unit Sub-total -</b>		20		

## Metal Artifact Inventory - Units

### The Butler Site (AhGs-18)

Cat#	Qty	Type	Material	Comments
<b>Unit:</b> 511-210				
<b>Layer:</b> Topsoil				
H2940	5	nail, hand-wrought	metal, ferrous	Heads and partial shafts only.
H2941	3	nail, hand-wrought	metal, ferrous	
H2942	4	nail, indeterminate	metal, ferrous	
H2943	1	nail, hand-wrought	metal, ferrous	
<b>Layer Sub-total -</b>		13		
<b>Unit Sub-total -</b>		13		
<b>Unit:</b> 511-211				
<b>Layer:</b> Topsoil				
H2950	3	nail, hand-wrought	metal, ferrous	Heads and partial shafts only.
H2951	3	nail, hand-wrought	metal, ferrous	
H2952	1	nail, hand-wrought	metal, ferrous	
H2953	6	unidentified	metal, ferrous	
<b>Layer Sub-total -</b>		13		
<b>Unit Sub-total -</b>		13		
<b>Unit:</b> 511-212				
<b>Layer:</b> Topsoil				
H2960	6	nail, hand-wrought	metal, ferrous	Heads and partial shafts only.
H2961	9	nail, hand-wrought	metal, ferrous	
H2962	6	nail, indeterminate	metal, ferrous	
H2963	1	tack	metal, cuprous	
<b>Layer Sub-total -</b>		22		
<b>Unit Sub-total -</b>		22		
<b>Unit:</b> 511-213				
<b>Layer:</b> Topsoil				
H2970	4	nail, hand-wrought	metal, ferrous	Heads and partial shafts only.
H2971	5	nail, hand-wrought	metal, ferrous	
H2972	3	nail, indeterminate	metal, ferrous	
H2973	1	bale seal	lead	Lead bale seal in very poor condition with no visible markings.
<b>Layer Sub-total -</b>		13		
<b>Unit Sub-total -</b>		13		
<b>Unit:</b> 512-201				
<b>Layer:</b> Topsoil				
H2980	39	nail, hand-wrought	metal, ferrous	Heads and partial shafts only.
H2981	14	nail, hand-wrought	metal, ferrous	
H2982	8	nail, indeterminate	metal, ferrous	
H2983	3	nail, hand-wrought	metal, ferrous	
H2984	1	unidentified	lead	
<b>Layer Sub-total -</b>		65		
<b>Unit Sub-total -</b>		65		
<b>Unit:</b> 512-202				
<b>Layer:</b> Topsoil				

## Metal Artifact Inventory - Units

### The Butler Site (AhGs-18)

Cat#	Qty	Type	Material	Comments
H2990	34	nail, hand-wrought	metal, ferrous	
H2991	20	nail, hand-wrought	metal, ferrous	Heads and partial shafts only.
H2992	13	nail, indeterminate	metal, ferrous	
H2993	7	nail, hand-wrought	metal, ferrous	Heads and partial shafts only.
H2994	1	screw	metal, ferrous	Slot screw - head and partial shaft only.
H2995	3	tack	metal, cuprous	
H2996	1	button	pewter	Fragment of a one piece, flat disc BUTLE[R'S] [RA]NGER[S] button in very poor condition.
H2997	1	knife, table	metal, ferrous	Handle/bolster/heel fragment of a table knife.
H2998	1	nail, hand-wrought	metal, ferrous	
H2999	4	unidentified	metal, ferrous	
H3000	1	unidentified	metal, cuprous	
<b>Layer Sub-total -</b>		86		
<b>Unit Sub-total -</b>		86		
<b>Unit:</b> 512-203				
<b>Layer:</b> Topsoil				
H3010	37	nail, hand-wrought	metal, ferrous	
H3011	41	nail, hand-wrought	metal, ferrous	Heads and partial shafts only.
H3012	21	nail, indeterminate	metal, ferrous	
H3013	1	horse shoe nail	metal, ferrous	Head and partial shaft only.
H3014	1	screw	metal, ferrous	Slot screw - head and partial shaft only.
H3015	2	nail, hand-wrought	metal, ferrous	
H3016	1	shoe buckle	metal, cuprous	Fragment of a rectangular-shaped shoe buckle.
H3017	6	unidentified	metal, ferrous	
<b>Layer Sub-total -</b>		110		
<b>Unit Sub-total -</b>		110		
<b>Unit:</b> 512-204				
<b>Layer:</b> Topsoil				
H3020	33	nail, hand-wrought	metal, ferrous	
H3021	25	nail, hand-wrought	metal, ferrous	Heads and partial shafts only.
H3022	15	nail, indeterminate	metal, ferrous	
H3023	1	horse shoe nail	metal, ferrous	Head and partial shaft only.
H3024	5	unidentified	metal, ferrous	
H3025	1	knife, table	metal, ferrous	Knife fragment consisting of the blade and heel, and having rattail tang.
H3026	3	claspknife	metal, ferrous	Clasp knife fragments.
<b>Layer Sub-total -</b>		83		
<b>Unit Sub-total -</b>		83		
<b>Unit:</b> 512-205				
<b>Layer:</b> Topsoil				
H3030	26	nail, hand-wrought	metal, ferrous	
H3031	12	nail, hand-wrought	metal, ferrous	Heads and partial shafts only.
H3032	8	nail, indeterminate	metal, ferrous	
H3033	1	fork	metal, ferrous	Two-tine fork fragment.
H3034	1	fork	metal, ferrous	Three-tine fork fragment.
H3035	1	tack	metal, cuprous	

## Metal Artifact Inventory - Units

### The Butler Site (AhGs-18)

Cat#	Qty	Type	Material	Comments
H3036	1	tack	metal, cuprous	Head and partial shaft only.
H3037	1	token	metal, cuprous	Token/coin in very poor condition with no visible markings.
<b>Layer Sub-total -</b>		51		
<b>Unit Sub-total -</b>		51		
<b>Unit:</b> 512-206				
<b>Layer:</b> Topsoil				
H3040	29	nail, hand-wrought	metal, ferrous	
H3041	21	nail, hand-wrought	metal, ferrous	Heads and partial shafts only.
H3042	6	nail, indeterminate	metal, ferrous	
H3043	1	thimble	metal, cuprous	Brass thimble having a solid band rim and 17 rows of indentations. Lower portion of thimble is badly bent and a small portion of the rim is missing.
<b>Layer Sub-total -</b>		57		
<b>Unit Sub-total -</b>		57		
<b>Unit:</b> 512-207				
<b>Layer:</b> Topsoil				
H3050	16	nail, hand-wrought	metal, ferrous	
H3051	10	nail, hand-wrought	metal, ferrous	Heads and partial shafts only.
H3052	13	nail, indeterminate	metal, ferrous	
<b>Layer Sub-total -</b>		39		
<b>Unit Sub-total -</b>		39		
<b>Unit:</b> 512-208				
<b>Layer:</b> Topsoil				
H3060	14	nail, hand-wrought	metal, ferrous	
H3061	15	nail, hand-wrought	metal, ferrous	Heads and partial shafts only.
H3062	8	nail, indeterminate	metal, ferrous	
H3063	6	unidentified	metal, ferrous	
<b>Layer Sub-total -</b>		43		
<b>Unit Sub-total -</b>		43		
<b>Unit:</b> 512-209				
<b>Layer:</b> Topsoil				
H3070	10	nail, hand-wrought	metal, ferrous	
H3071	6	nail, hand-wrought	metal, ferrous	Heads and partial shafts only.
H3072	8	nail, indeterminate	metal, ferrous	
H3073	1	hinge	metal, ferrous	Rectangular hinge fragment.
<b>Layer Sub-total -</b>		25		
<b>Unit Sub-total -</b>		25		
<b>Unit:</b> 512-210				
<b>Layer:</b> Topsoil				
H3080	9	nail, hand-wrought	metal, ferrous	
H3081	8	nail, hand-wrought	metal, ferrous	Heads and partial shafts only.
H3082	5	nail, indeterminate	metal, ferrous	
<b>Layer Sub-total -</b>		22		
<b>Unit Sub-total -</b>		22		

## Metal Artifact Inventory - Units

### The Butler Site (AhGs-18)

Cat#	Qty	Type	Material	Comments
<b>Unit:</b> 512-211				
<b>Layer:</b> Topsoil				
H3090	8	nail, hand-wrought	metal, ferrous	Heads and partial shafts only.
H3091	1	horse shoe nail	metal, ferrous	Head and partial shaft only.
H3092	2	nail, indeterminate	metal, ferrous	
<b>Layer Sub-total -</b>		11		
<b>Unit Sub-total -</b>		11		
<b>Unit:</b> 512-212				
<b>Layer:</b> Topsoil				
H3100	7	nail, hand-wrought	metal, ferrous	
H3101	4	nail, hand-wrought	metal, ferrous	Heads and partial shafts only.
H3102	5	nail, indeterminate	metal, ferrous	
<b>Layer Sub-total -</b>		16		
<b>Unit Sub-total -</b>		16		
<b>Unit:</b> 512-215				
<b>Layer:</b> Topsoil				
H3110	3	nail, hand-wrought	metal, ferrous	
H3111	2	nail, hand-wrought	metal, ferrous	Heads and partial shafts only.
H3112	1	unidentified	metal, ferrous	
H3113	1	horse shoe nail	metal, ferrous	Head and partial shaft only.
<b>Layer Sub-total -</b>		7		
<b>Unit Sub-total -</b>		7		
<b>Unit:</b> 512-218				
<b>Layer:</b> Topsoil				
H3120	2	nail, hand-wrought	metal, ferrous	
H3121	4	nail, hand-wrought	metal, ferrous	Heads and partial shafts only.
H3122	4	nail, indeterminate	metal, ferrous	
<b>Layer Sub-total -</b>		10		
<b>Unit Sub-total -</b>		10		
<b>Unit:</b> 512-222				
<b>Layer:</b> Topsoil				
H3130	3	nail, hand-wrought	metal, ferrous	
H3131	1	nail, indeterminate	metal, ferrous	
<b>Layer Sub-total -</b>		4		
<b>Unit Sub-total -</b>		4		
<b>Unit:</b> 513-200				
<b>Layer:</b> Topsoil				
H3140	15	nail, hand-wrought	metal, ferrous	
H3141	6	nail, hand-wrought	metal, ferrous	Heads and partial shafts only.
H3142	6	nail, indeterminate	metal, ferrous	
<b>Layer Sub-total -</b>		27		
<b>Unit Sub-total -</b>		27		
<b>Unit:</b> 513-201				
<b>Layer:</b> Topsoil				



## Metal Artifact Inventory - Units

### The Butler Site (AhGs-18)

Cat#	Qty	Type	Material	Comments
H3150	33	nail, hand-wrought	metal, ferrous	
H3151	25	nail, hand-wrought	metal, ferrous	Heads and partial shafts only.
H3152	17	nail, indeterminate	metal, ferrous	
H3153	2	nail, hand-wrought	metal, ferrous	Heads and partial shafts only.
H3154	1	screw	metal, ferrous	Slot screw - head and partial shaft only.
H3155	1	tack	metal, cuprous	Head and partial shaft only.
H3156	1	button	metal, cuprous	Dome-shaped button with a drilled eye shank cast with the rest of the button. The front of the button is white glass with a handpainted green, pink, and yellow motif. Very similar to H2526.
H3157	9	unidentified	metal, ferrous	
<b>Layer Sub-total -</b>		89		
<b>Unit Sub-total -</b>		89		
<b>Unit:</b> 513-202				
<b>Layer:</b> Topsoil				
H3160	25	nail, hand-wrought	metal, ferrous	
H3161	8	nail, hand-wrought	metal, ferrous	Heads and partial shafts only.
H3162	8	nail, indeterminate	metal, ferrous	
<b>Layer Sub-total -</b>		41		
<b>Unit Sub-total -</b>		41		
<b>Unit:</b> 513-203				
<b>Layer:</b> Topsoil				
H3170	40	nail, hand-wrought	metal, ferrous	
H3171	24	nail, hand-wrought	metal, ferrous	Heads and partial shafts only.
H3172	16	nail, indeterminate	metal, ferrous	
<b>Layer Sub-total -</b>		80		
<b>Unit Sub-total -</b>		80		
<b>Unit:</b> 513-204				
<b>Layer:</b> Topsoil				
H3180	26	nail, hand-wrought	metal, ferrous	
H3181	19	nail, hand-wrought	metal, ferrous	Heads and partial shafts only.
H3182	7	nail, indeterminate	metal, ferrous	
H3183	3	nail, indeterminate	metal, ferrous	
H3184	1	fork	metal, ferrous	Two tine fork fragment having a rattail tang.
H3185	6	unidentified	metal, ferrous	
H3186	1	unidentified	metal, ferrous	Large hook - function unknown.
<b>Layer Sub-total -</b>		63		
<b>Unit Sub-total -</b>		63		
<b>Unit:</b> 513-205				
<b>Layer:</b> Topsoil				
H3190	8	nail, hand-wrought	metal, ferrous	
H3191	12	nail, hand-wrought	metal, ferrous	Heads and partial shafts only.
H3192	1	knife, table	metal, ferrous	Knife fragment having a rattail tang.
H3193	3	unidentified	metal, ferrous	
<b>Layer Sub-total -</b>		24		

## Metal Artifact Inventory - Units

### The Butler Site (AhGs-18)

Cat#	Qty	Type	Material	Comments
<b>Unit Sub-total -</b>		24		
<b>Unit:</b> 513-206				
<b>Layer:</b> Topsoil				
H3200	12	nail, hand-wrought	metal, ferrous	
H3201	9	nail, hand-wrought	metal, ferrous	Heads and partial shafts only.
H3202	7	nail, indeterminate	metal, ferrous	
H3203	1	horse shoe nail	metal, ferrous	
H3204	1	knife, table	metal, ferrous	Knife fragment having a rattail tang.
<b>Layer Sub-total -</b>		30		
<b>Unit Sub-total -</b>		30		
<b>Unit:</b> 513-208				
<b>Layer:</b> Topsoil				
H3210	17	nail, hand-wrought	metal, ferrous	
H3211	2	nail, hand-wrought	metal, ferrous	
H3212	3	nail, indeterminate	metal, ferrous	
<b>Layer Sub-total -</b>		22		
<b>Unit Sub-total -</b>		22		
<b>Unit:</b> 513-210				
<b>Layer:</b> Topsoil				
H3220	32	nail, hand-wrought	metal, ferrous	
H3221	19	nail, hand-wrought	metal, ferrous	Heads and partial shafts only.
H3222	14	nail, indeterminate	metal, ferrous	
H3223	2	horse shoe nail	metal, ferrous	Heads and partial shafts only.
H3224	1	tack	metal, cuprous	
H3225	1	button	pewter	Undecorated, one piece flat disc button having a broken shank.
<b>Layer Sub-total -</b>		69		
<b>Unit Sub-total -</b>		69		
<b>Unit:</b> 513-211				
<b>Layer:</b> Topsoil				
H3230	9	nail, hand-wrought	metal, ferrous	
H3231	10	nail, hand-wrought	metal, ferrous	Heads and partial shafts only.
H3232	1	horse shoe nail	metal, ferrous	Head and partial shaft only.
<b>Layer Sub-total -</b>		20		
<b>Unit Sub-total -</b>		20		
<b>Unit:</b> 513-212				
<b>Layer:</b> Topsoil				
H3240	8	nail, hand-wrought	metal, ferrous	
H3241	3	nail, hand-wrought	metal, ferrous	Heads and partial shafts only.
H3242	1	horse shoe nail	metal, ferrous	Head and partial shaft only.
H3243	3	nail, indeterminate	metal, ferrous	
<b>Layer Sub-total -</b>		15		
<b>Unit Sub-total -</b>		15		

## Metal Artifact Inventory - Units

### The Butler Site (AhGs-18)

Cat#	Qty	Type	Material	Comments
<b>Unit:</b> 514-200				
<b>Layer:</b> Topsoil				
H3250	26	nail, hand-wrought	metal, ferrous	Heads and partial shafts only.
H3251	19	nail, hand-wrought	metal, ferrous	
H3252	12	nail, indeterminate	metal, ferrous	
<b>Layer Sub-total -</b>		57		
<b>Unit Sub-total -</b>		57		
<b>Unit:</b> 514-201				
<b>Layer:</b> Topsoil				
H3260	19	nail, hand-wrought	metal, ferrous	Heads and partial shafts only.
H3261	8	nail, hand-wrought	metal, ferrous	
H3262	8	nail, indeterminate	metal, ferrous	
H3263	1	button	metal, cuprous	Undecorated, one piece flat disc button with a drilled eye shank cast with the rest of the button.
<b>Layer Sub-total -</b>		36		
<b>Unit Sub-total -</b>		36		
<b>Unit:</b> 514-202				
<b>Layer:</b> Topsoil				
H3270	8	nail, hand-wrought	metal, ferrous	Heads and partial shafts only.
H3271	7	nail, hand-wrought	metal, ferrous	
H3272	6	nail, hand-wrought	metal, ferrous	
<b>Layer Sub-total -</b>		21		
<b>Unit Sub-total -</b>		21		
<b>Unit:</b> 514-204				
<b>Layer:</b> Topsoil				
H3280	14	nail, hand-wrought	metal, ferrous	Heads and partial shafts only.
H3281	5	nail, hand-wrought	metal, ferrous	
H3282	8	nail, indeterminate	metal, ferrous	
<b>Layer Sub-total -</b>		27		
<b>Unit Sub-total -</b>		27		
<b>Unit:</b> 515-200				
<b>Layer:</b> Topsoil				
H3290	10	nail, hand-wrought	metal, ferrous	Heads and partial shafts only.
H3291	3	nail, hand-wrought	metal, ferrous	
H3292	3	unidentified	metal, ferrous	
<b>Layer Sub-total -</b>		16		
<b>Unit Sub-total -</b>		16		
<b>Unit:</b> 515-204				
<b>Layer:</b> Topsoil				
H3300	1	nail, hand-wrought	metal, ferrous	Heads and partial shafts only.
H3301	4	nail, hand-wrought	metal, ferrous	
<b>Layer Sub-total -</b>		5		
<b>Unit Sub-total -</b>		5		

## Metal Artifact Inventory - Units

### The Butler Site (AhGs-18)

Cat#	Qty	Type	Material	Comments
<b>Unit:</b> 515-205				
<b>Layer:</b> Topsoil				
H3310	7	nail, hand-wrought	metal, ferrous	Heads and partial shafts only.
H3311	6	nail, hand-wrought	metal, ferrous	
H3312	2	nail, indeterminate	metal, ferrous	
<b>Layer Sub-total -</b>		15		
<b>Unit Sub-total -</b>		15		
<b>Unit:</b> 515-206				
<b>Layer:</b> Topsoil				
H3320	16	nail, hand-wrought	metal, ferrous	Heads and partial shafts only.
H3321	4	nail, hand-wrought	metal, ferrous	
H3322	1	screw	metal, ferrous	Slot screw.
<b>Layer Sub-total -</b>		21		
<b>Unit Sub-total -</b>		21		
<b>Unit:</b> 515-207				
<b>Layer:</b> Topsoil				
H3330	10	nail, hand-wrought	metal, ferrous	Heads and partial shafts only.
H3331	9	nail, hand-wrought	metal, ferrous	
H3332	1	button	pewter	Fragment of a one piece, flat disc BUTLER'S RANGERS button in very poor condition.
H3333	1	button	pewter	Fragment of a one piece, flat disc BUTLER'S RANGERS button in very poor condition.
<b>Layer Sub-total -</b>		21		
<b>Unit Sub-total -</b>		21		
<b>Unit:</b> 515-210				
<b>Layer:</b> Topsoil				
H3340	2	nail, hand-wrought	metal, ferrous	Heads and partial shafts only.
H3341	3	nail, hand-wrought	metal, ferrous	
H3342	3	nail, indeterminate	metal, ferrous	
<b>Layer Sub-total -</b>		8		
<b>Unit Sub-total -</b>		8		
<b>Unit:</b> 515-215				
<b>Layer:</b> Topsoil				
H3350	4	nail, hand-wrought	metal, ferrous	
<b>Layer Sub-total -</b>		4		
<b>Unit Sub-total -</b>		4		
<b>Unit:</b> 515-218				
<b>Layer:</b> Topsoil				
H3360	2	nail, hand-wrought	metal, ferrous	Heads and partial shafts only.
H3361	4	nail, hand-wrought	metal, ferrous	
<b>Layer Sub-total -</b>		6		
<b>Unit Sub-total -</b>		6		
<b>Unit:</b> 515-220				
<b>Layer:</b> Topsoil				

## Metal Artifact Inventory - Units

### The Butler Site (AhGs-18)

Cat#	Qty	Type	Material	Comments
H3370	2	nail, hand-wrought	metal, ferrous	
<i>Layer Sub-total -</i>		2		
<i>Unit Sub-total -</i>		2		
<b>Unit:</b>	515-223			
<b>Layer:</b>	Topsoil			
H3380	1	nail, hand-wrought	metal, ferrous	
<i>Layer Sub-total -</i>		1		
<i>Unit Sub-total -</i>		1		
<b>Unit:</b>	515-225			
<b>Layer:</b>	Topsoil			
H3390	1	nail, hand-wrought	metal, ferrous	
H3391	5	nail, indeterminate	metal, ferrous	
<i>Layer Sub-total -</i>		6		
<i>Unit Sub-total -</i>		6		
<b>Unit:</b>	515-230			
<b>Layer:</b>	Topsoil			
H3400	1	nail, hand-wrought	metal, ferrous	
<i>Layer Sub-total -</i>		1		
<i>Unit Sub-total -</i>		1		
<b>Unit:</b>	516-212			
<b>Layer:</b>	Topsoil			
H3410	11	nail, hand-wrought	metal, ferrous	
H3411	7	nail, hand-wrought	metal, ferrous	Heads and partial shafts only.
H3412	6	nail, indeterminate	metal, ferrous	
<i>Layer Sub-total -</i>		24		
<i>Unit Sub-total -</i>		24		
<b>Unit:</b>	518-212			
<b>Layer:</b>	Topsoil			
H3420	10	nail, hand-wrought	metal, ferrous	
H3421	4	nail, hand-wrought	metal, ferrous	Heads and partial shafts only.
H3422	3	nail, indeterminate	metal, ferrous	
<i>Layer Sub-total -</i>		17		
<i>Unit Sub-total -</i>		17		
<b>Unit:</b>	518-215			
<b>Layer:</b>	Topsoil			
H3430	8	nail, hand-wrought	metal, ferrous	
H3431	5	nail, hand-wrought	metal, ferrous	Heads and partial shafts only.
H3432	5	nail, indeterminate	metal, ferrous	
H3433	1	tack	metal, cuprous	
<i>Layer Sub-total -</i>		19		
<i>Unit Sub-total -</i>		19		
<b>Unit:</b>	519-219			
<b>Layer:</b>	Topsoil			

## Metal Artifact Inventory - Units

### The Butler Site (AhGs-18)

Cat#	Qty	Type	Material	Comments
H3440	4	nail, hand-wrought	metal, ferrous	
H3441	1	knife, table	metal, ferrous	Knife fragment having a rattail tang.
<b>Layer Sub-total -</b>		5		
<b>Unit Sub-total -</b>		5		
<b>Unit:</b> 520-210				
<b>Layer:</b> Topsoil				
H3450	4	nail, hand-wrought	metal, ferrous	
H3451	5	nail, hand-wrought	metal, ferrous	Heads and partial shafts only.
H3452	5	nail, indeterminate	metal, ferrous	
H3453	2	unidentified	metal, ferrous	
<b>Layer Sub-total -</b>		16		
<b>Unit Sub-total -</b>		16		
<b>Unit:</b> 520-215				
<b>Layer:</b> Topsoil				
H3460	5	nail, hand-wrought	metal, ferrous	
H3461	4	nail, indeterminate	metal, ferrous	
<b>Layer Sub-total -</b>		9		
<b>Unit Sub-total -</b>		9		
<b>Unit:</b> 520-225				
<b>Layer:</b> Topsoil				
H3470	3	nail, hand-wrought	metal, ferrous	Heads and partial shafts only.
<b>Layer Sub-total -</b>		3		
<b>Unit Sub-total -</b>		3		
<b>Unit:</b> 525-190				
<b>Layer:</b> Topsoil				
H3480	2	nail, hand-wrought	metal, ferrous	
H3481	9	nail, hand-wrought	metal, ferrous	Heads and partial shafts only.
H3482	1	knife, unidentifiable	metal, ferrous	Large knife fragment having a rattail tang.
<b>Layer Sub-total -</b>		12		
<b>Unit Sub-total -</b>		12		
<b>Unit:</b> 525-195				
<b>Layer:</b> Topsoil				
H3490	9	nail, hand-wrought	metal, ferrous	Heads and partial shafts only.
H3491	2	nail, indeterminate	metal, ferrous	
<b>Layer Sub-total -</b>		11		
<b>Unit Sub-total -</b>		11		
<b>Unit:</b> 525-215				
<b>Layer:</b> Topsoil				
H3500	9	nail, hand-wrought	metal, ferrous	
H3501	5	nail, hand-wrought	metal, ferrous	Heads and partial shafts only.
<b>Layer Sub-total -</b>		14		
<b>Unit Sub-total -</b>		14		

## Metal Artifact Inventory - Units

The Butler Site (AhGs-18)

Cat#	Qty	Type	Material	Comments
<b>Unit:</b> 525-225				
<b>Layer:</b> Topsoil				
H3510	2	nail, indeterminate	metal, ferrous	
<b>Layer Sub-total -</b>		2		
<b>Unit Sub-total -</b>		2		
<b>Unit:</b> 530-195				
<b>Layer:</b> Topsoil				
H3520	1	unidentified	metal, ferrous	
<b>Layer Sub-total -</b>		1		
<b>Unit Sub-total -</b>		1		
<b>Unit:</b> 530-200				
<b>Layer:</b> Topsoil				
H3530	1	nail, hand-wrought	metal, ferrous	Head and partial shaft only.
<b>Layer Sub-total -</b>		1		
<b>Unit Sub-total -</b>		1		
<b>Unit:</b> 530-210				
<b>Layer:</b> Topsoil				
H3540	11	nail, hand-wrought	metal, ferrous	Heads and partial shafts only.
<b>Layer Sub-total -</b>		11		
<b>Unit Sub-total -</b>		11		
<b>Unit:</b> 530-215				
<b>Layer:</b> Topsoil				
H3550	4	nail, hand-wrought	metal, ferrous	
H3551	3	nail, indeterminate	metal, ferrous	
H3552	1	screw	metal, ferrous	Slot screw - head and partial shaft only.
H3553	1	horse shoe nail	metal, ferrous	Head and partial shaft only.
<b>Layer Sub-total -</b>		9		
<b>Unit Sub-total -</b>		9		
<b>Unit:</b> 535-200				
<b>Layer:</b> Topsoil				
H3560	1	nail, hand-wrought	metal, ferrous	Head and partial shaft only.
<b>Layer Sub-total -</b>		1		
<b>Unit Sub-total -</b>		1		
<b>Unit:</b> 535-215				
<b>Layer:</b> Topsoil				
H3570	1	nail, hand-wrought	metal, ferrous	
H3571	4	nail, hand-wrought	metal, ferrous	Heads and partial shafts only.
<b>Layer Sub-total -</b>		5		
<b>Unit Sub-total -</b>		5		
<b>Unit:</b> 540-185				
<b>Layer:</b> Topsoil				
H3580	1	nail, hand-wrought	metal, ferrous	Head and partial shaft only.
H3581	1	unidentified	metal, cuprous	

## Metal Artifact Inventory - Units

### The Butler Site (AhGs-18)

Cat#	Qty	Type	Material	Comments
<b>Layer Sub-total -</b>		2		
<b>Unit Sub-total -</b>		2		
<b>Unit:</b> A1				
<b>Layer:</b> Topsoil				
H1	2	nail, hand-wrought	metal, ferrous	Heads and partial shafts only.
H10	6	nail, hand-wrought	metal, ferrous	Heads and partial shafts only.
H11	1	unidentified	metal, ferrous	
H12	1	button	metal, cuprous	Undecorated, one piece flat disc button with an omega shank soldered onto the back of the button.
H2	1	nail, hand-wrought	metal, ferrous	Head and partial shaft only.
H3	1	nail, hand-wrought	metal, ferrous	
<b>Layer Sub-total -</b>		12		
<b>Unit Sub-total -</b>		12		
<b>Unit:</b> A10				
<b>Layer:</b> Topsoil				
H190	20	nail, hand-wrought	metal, ferrous	
H191	20	nail, hand-wrought	metal, ferrous	Heads and partial shafts only.
H192	2	nail, hand-wrought	metal, ferrous	
H193	1	horse shoe nail	metal, ferrous	Head and partial shaft only.
H194	7	unidentified	metal, ferrous	
H200	1	nail, hand-wrought	metal, ferrous	Head and partial shaft only.
H201	1	nail, indeterminate	metal, ferrous	
<b>Layer Sub-total -</b>		52		
<b>Unit Sub-total -</b>		52		
<b>Unit:</b> A11				
<b>Layer:</b> Topsoil				
H210	11	nail, hand-wrought	metal, ferrous	
H211	7	nail, hand-wrought	metal, ferrous	Heads and partial shafts only.
H212	5	nail, indeterminate	metal, ferrous	
H213	1	nail, hand-wrought	metal, ferrous	Head and partial shaft only.
H214	1	tack	metal, cuprous	
H220	3	nail, hand-wrought	metal, ferrous	
H221	4	nail, hand-wrought	metal, ferrous	Heads and partial shafts only.
H222	4	nail, indeterminate	metal, ferrous	
H223	1	horse shoe nail	metal, ferrous	Head and partial shaft only.
H224	1	bolt	metal, ferrous	Large square bolt - head and partial shaft only.
H230	1	button	pewter	Fragment of a one piece, flat disc [BU]TLER'S [RA]NGERS button.
<b>Layer Sub-total -</b>		39		
<b>Unit Sub-total -</b>		39		
<b>Unit:</b> A12				
<b>Layer:</b> Topsoil				
H240	3	nail, hand-wrought	metal, ferrous	
H241	19	nail, hand-wrought	metal, ferrous	Heads and partial shafts only.
H242	11	nail, indeterminate	metal, ferrous	
H243	1	horse shoe nail	metal, ferrous	Head and partial shaft only.



## Metal Artifact Inventory - Units

### The Butler Site (AhGs-18)

Cat#	Qty	Type	Material	Comments
H244	3	unidentified	metal, ferrous	
H250	8	nail, hand-wrought	metal, ferrous	
H251	11	nail, hand-wrought	metal, ferrous	Heads and partial shafts only.
H252	1	nail, hand-wrought	metal, ferrous	Head and partial shaft only.
H253	2	nail, indeterminate	metal, ferrous	
H254	1	unidentified	metal, ferrous	
<b>Layer Sub-total -</b>		60		
<b>Unit Sub-total -</b>		60		
<b>Unit:</b> A13				
<b>Layer:</b> Topsoil				
H260	7	nail, hand-wrought	metal, ferrous	
H261	12	nail, hand-wrought	metal, ferrous	Heads and partial shafts only.
H262	7	nail, indeterminate	metal, ferrous	
H263	2	unidentified	metal, ferrous	
H264	1	tack	metal, cuprous	
H270	2	nail, hand-wrought	metal, ferrous	
H271	3	nail, hand-wrought	metal, ferrous	Heads and partial shafts only.
H272	2	nail, indeterminate	metal, ferrous	
H273	1	unidentified	metal, ferrous	
<b>Layer Sub-total -</b>		37		
<b>Unit Sub-total -</b>		37		
<b>Unit:</b> A14				
<b>Layer:</b> Topsoil				
H280	16	nail, hand-wrought	metal, ferrous	
H281	17	nail, hand-wrought	metal, ferrous	Heads and partial shafts only.
H282	11	nail, indeterminate	metal, ferrous	
H283	1	tack	metal, cuprous	
H284	6	unidentified	metal, ferrous	
H285	1	unidentified	metal, cuprous	Decorative fragment.
H290	1	nail, hand-wrought	metal, ferrous	Head and partial shaft only.
<b>Layer Sub-total -</b>		53		
<b>Unit Sub-total -</b>		53		
<b>Unit:</b> A15				
<b>Layer:</b> Topsoil				
H300	13	nail, hand-wrought	metal, ferrous	
H301	19	nail, hand-wrought	metal, ferrous	Heads and partial shafts only.
H302	8	nail, indeterminate	metal, ferrous	
H303	2	horse shoe nail	metal, ferrous	Heads and partial shafts only.
H304	1	unidentified	metal, ferrous	
H310	9	nail, hand-wrought	metal, ferrous	
H311	12	nail, hand-wrought	metal, ferrous	Heads and partial shafts only.
H312	3	nail, indeterminate	metal, ferrous	
H313	1	bolt	metal, ferrous	Large square threaded bolt.
<b>Layer Sub-total -</b>		68		
<b>Unit Sub-total -</b>		68		

## Metal Artifact Inventory - Units

### The Butler Site (AhGs-18)

Cat#	Qty	Type	Material	Comments
<b>Unit:</b> A2				
<b>Layer:</b> Topsoil				
H20	5	nail, hand-wrought	metal, ferrous	
H21	16	nail, hand-wrought	metal, ferrous	Heads and partial shafts only.
H22	3	nail, hand-wrought	metal, ferrous	
H30	1	nail, hand-wrought	metal, ferrous	
H31	1	nail, hand-wrought	metal, ferrous	Head and partial shaft only.
H32	2	unidentified	metal, ferrous	
H33	1	horse shoe nail	metal, ferrous	Head and partial shaft only.
<b>Layer Sub-total -</b>		29		
<b>Unit Sub-total -</b>		29		
<b>Unit:</b> A3				
<b>Layer:</b> Topsoil				
H40	17	nail, hand-wrought	metal, ferrous	Heads and partial shafts only.
H41	5	nail, hand-wrought	metal, ferrous	
H42	2	nail, hand-wrought	metal, ferrous	
H43	1	screw	metal, ferrous	Slot screw - head and partial shaft only.
H44	1	unidentified	metal, ferrous	
H45	2	unidentified	metal, cuprous	
H50	4	nail, hand-wrought	metal, ferrous	
H51	11	nail, hand-wrought	metal, ferrous	Heads and partial shafts only.
H52	2	nail, hand-wrought	metal, ferrous	
H53	2	unidentified	metal, ferrous	
<b>Layer Sub-total -</b>		47		
<b>Unit Sub-total -</b>		47		
<b>Unit:</b> A4				
<b>Layer:</b> Topsoil				
H60	11	nail, hand-wrought	metal, ferrous	
H61	20	nail, hand-wrought	metal, ferrous	Heads and partial shafts only.
H62	18	nail, hand-wrought	metal, ferrous	
H63	1	spike	metal, ferrous	Square spike - partial head and shaft only.
H64	1	tack	metal, cuprous	Furniture tack - broken in two fragments.
H70	3	nail, hand-wrought	metal, ferrous	
H71	5	nail, hand-wrought	metal, ferrous	Heads and partial shafts only.
H72	3	nail, hand-wrought	metal, ferrous	
H73	1	unidentified	metal, white	
H80	3	nail, hand-wrought	metal, ferrous	
H81	3	nail, hand-wrought	metal, ferrous	Heads and partial shafts only.
H82	4	nail, hand-wrought	metal, ferrous	
<b>Layer Sub-total -</b>		73		
<b>Unit Sub-total -</b>		73		
<b>Unit:</b> A5				
<b>Layer:</b> Topsoil				
H100	5	nail, hand-wrought	metal, ferrous	Heads and partial shafts only.
H101	2	nail, hand-wrought	metal, ferrous	
H90	6	nail, hand-wrought	metal, ferrous	

## Metal Artifact Inventory - Units

### The Butler Site (AhGs-18)

Cat#	Qty	Type	Material	Comments
H91	1	nail, hand-wrought	metal, ferrous	Head and partial shaft only.
H92	10	nail, hand-wrought	metal, ferrous	Heads and partial shafts only.
H93	3	nail, hand-wrought	metal, ferrous	
H94	3	unidentified	metal, ferrous	
<b>Layer Sub-total -</b>		30		
<b>Unit Sub-total -</b>		30		
<b>Unit:</b> A6				
<b>Layer:</b> Topsoil				
H110	12	nail, hand-wrought	metal, ferrous	
H111	20	nail, hand-wrought	metal, ferrous	Heads and partial shafts only.
H112	8	nail, hand-wrought	metal, ferrous	
H113	3	horse shoe nail	metal, ferrous	Partial heads and shafts only.
H120	1	nail, hand-wrought	metal, ferrous	Head and partial shaft only.
H121	1	unidentified	metal, cuprous	
<b>Layer Sub-total -</b>		45		
<b>Unit Sub-total -</b>		45		
<b>Unit:</b> A7				
<b>Layer:</b> Topsoil				
H130	5	nail, hand-wrought	metal, ferrous	
H131	2	nail, hand-wrought	metal, ferrous	
H132	25	nail, hand-wrought	metal, ferrous	Heads and partial shafts only.
H133	7	nail, hand-wrought	metal, ferrous	
H134	1	unidentified	metal, cuprous	
H140	6	nail, hand-wrought	metal, ferrous	
H141	1	nail, hand-wrought	metal, ferrous	
H142	13	nail, hand-wrought	metal, ferrous	Heads and partial shafts only.
H143	5	nail, indeterminate	metal, ferrous	
H144	1	horse shoe nail	metal, ferrous	Head and partial shaft only.
H145	1	pitchfork	metal, ferrous	Tine fragment from a pitchfork.
H146	1	unidentified	metal, ferrous	
<b>Layer Sub-total -</b>		68		
<b>Unit Sub-total -</b>		68		
<b>Unit:</b> A8				
<b>Layer:</b> Topsoil				
H150	17	nail, hand-wrought	metal, ferrous	
H151	10	nail, hand-wrought	metal, ferrous	Heads and partial shafts only.
H152	2	nail, hand-wrought	metal, ferrous	
H160	1	nail, hand-wrought	metal, ferrous	
H161	1	musket ball	lead	Dia. 13.5 mm.
<b>Layer Sub-total -</b>		31		
<b>Unit Sub-total -</b>		31		
<b>Unit:</b> A9				
<b>Layer:</b> Topsoil				
H170	3	nail, hand-wrought	metal, ferrous	
H171	1	nail, hand-wrought	metal, ferrous	

## Metal Artifact Inventory - Units

### The Butler Site (AhGs-18)

Cat#	Qty	Type	Material	Comments
H172	11	nail, hand-wrought	metal, ferrous	Heads and partial shafts only.
H173	1	horse shoe nail	metal, ferrous	Head and partial shaft only.
H174	5	nail, indeterminate	metal, ferrous	
H175	2	unidentified	metal, ferrous	
H180	1	nail, hand-wrought	metal, ferrous	
H181	8	nail, hand-wrought	metal, ferrous	Heads and partial shafts only.
<b>Layer Sub-total -</b>		32		
<b>Unit Sub-total -</b>		32		
<b>Unit:</b> B1				
<b>Layer:</b> Topsoil				
H320	2	nail, hand-wrought	metal, ferrous	
H321	4	nail, hand-wrought	metal, ferrous	Heads and partial shafts only.
H322	5	nail, hand-wrought	metal, ferrous	
H323	10	nail, hand-wrought	metal, ferrous	Heads and partial shafts only.
H324	4	nail, indeterminate	metal, ferrous	
H330	1	nail, hand-wrought	metal, ferrous	
<b>Layer Sub-total -</b>		26		
<b>Unit Sub-total -</b>		26		
<b>Unit:</b> B2				
<b>Layer:</b> Topsoil				
H340	1	nail, hand-wrought	metal, ferrous	Head and partial shaft only.
H341	3	nail, hand-wrought	metal, ferrous	Heads and partial shafts only.
H342	1	nail, hand-wrought	metal, ferrous	
H350	2	nail, hand-wrought	metal, ferrous	
H351	9	nail, hand-wrought	metal, ferrous	Heads and partial shafts only.
H352	3	nail, hand-wrought	metal, ferrous	
<b>Layer Sub-total -</b>		19		
<b>Unit Sub-total -</b>		19		
<b>Unit:</b> B3				
<b>Layer:</b> Topsoil				
H360	2	nail, hand-wrought	metal, ferrous	
H361	11	nail, hand-wrought	metal, ferrous	
H362	16	nail, hand-wrought	metal, ferrous	Heads and partial shafts only.
H363	10	nail, indeterminate	metal, ferrous	
H364	1	unidentified	metal, ferrous	Square fragment with hole through centre.
H370	8	nail, hand-wrought	metal, ferrous	
H371	1	nail, hand-wrought	metal, ferrous	
H372	5	nail, hand-wrought	metal, ferrous	Heads and partial shafts only.
H373	3	nail, indeterminate	metal, ferrous	
<b>Layer Sub-total -</b>		57		
<b>Unit Sub-total -</b>		57		
<b>Unit:</b> B4				
<b>Layer:</b> Topsoil				
H380	2	nail, hand-wrought	metal, ferrous	
H381	1	nail, hand-wrought	metal, ferrous	Head and partial shaft only.

## Metal Artifact Inventory - Units

### The Butler Site (AhGs-18)

Cat#	Qty	Type	Material	Comments
H382	14	nail, hand-wrought	metal, ferrous	
H383	11	nail, hand-wrought	metal, ferrous	Heads and partial shafts only.
H384	9	nail, indeterminate	metal, ferrous	
H385	1	screw	metal, ferrous	Unidentifiable screw - head and partial shaft only.
H390	2	nail, hand-wrought	metal, ferrous	
H391	3	nail, hand-wrought	metal, ferrous	Heads and partial shafts only.
H392	5	nail, indeterminate	metal, ferrous	
H393	1	unidentified	brass	
<b>Layer Sub-total -</b>		49		
<b>Unit Sub-total -</b>		49		
<b>Unit:</b> B5				
<b>Layer:</b> Topsoil				
H400	1	nail, hand-wrought	metal, ferrous	
H401	1	nail, hand-wrought	metal, ferrous	Head and partial shaft only.
H402	13	nail, hand-wrought	metal, ferrous	
H403	18	nail, hand-wrought	metal, ferrous	Heads and partial shafts only.
H404	8	nail, indeterminate	metal, ferrous	
H405	1	unidentified	metal, ferrous	Unidentifiable hinge fragment.
H406	1	unidentified	metal, ferrous	
H410	1	nail, hand-wrought	metal, ferrous	
H420	1	nail, hand-wrought	metal, ferrous	
H421	1	unidentified	metal, ferrous	
<b>Layer Sub-total -</b>		46		
<b>Unit Sub-total -</b>		46		
<b>Unit:</b> B6				
<b>Layer:</b> Topsoil				
H430	7	nail, hand-wrought	metal, ferrous	
H431	2	nail, hand-wrought	metal, ferrous	
H432	6	nail, hand-wrought	metal, ferrous	Heads and partial shafts only.
H440	3	nail, hand-wrought	metal, ferrous	
H441	5	nail, hand-wrought	metal, ferrous	
H442	12	nail, hand-wrought	metal, ferrous	Heads and partial shafts only.
H443	2	nail, indeterminate	metal, ferrous	
<b>Layer Sub-total -</b>		37		
<b>Unit Sub-total -</b>		37		
<b>Unit:</b> B7				
<b>Layer:</b> Topsoil				
H450	1	nail, hand-wrought	metal, ferrous	Head and partial shaft only.
H451	1	nail, hand-wrought	metal, ferrous	
H452	1	unidentified	metal, cuprous	
H460	4	nail, hand-wrought	metal, ferrous	
H461	1	nail, hand-wrought	metal, ferrous	
H462	7	nail, hand-wrought	metal, ferrous	Heads and partial shafts only.
H463	1	nail, indeterminate	metal, ferrous	
H464	3	unidentified	metal, ferrous	
H465	1	shotgun shell	metal, ferrous	Shotgun shell fragment.

## Metal Artifact Inventory - Units

The Butler Site (AhGs-18)

Cat#	Qty	Type	Material	Comments
<i>Layer Sub-total -</i>		20		
<i>Unit Sub-total -</i>		20		
<i>Grand Total -</i>		11257		

## Metal Artifact Inventory - Features

The Butler Site (AhGs-18)

Cat#	Qty	Type	Material	Comments
<b>Feature:</b> 11				
<b>Quadrant:</b>				
<b>Layer:</b> Fill				
H4130	5	nail, hand-wrought	metal, ferrous	Heads and partial shafts only.
H4131	2	nail, indeterminate	metal, ferrous	
H4132	19	nail, hand-wrought	metal, ferrous	
H4133	13	nail, hand-wrought	metal, ferrous	
H4134	8	nail, indeterminate	metal, ferrous	Single bar buckle.
H4135	1	harness buckle	metal, ferrous	
H4140	43	nail, hand-wrought	metal, ferrous	
H4141	17	nail, hand-wrought	metal, ferrous	
H4142	10	nail, indeterminate	metal, ferrous	Heads and partial shafts only.
H4143	2	nail, hand-wrought	metal, ferrous	
H4150	26	nail, hand-wrought	metal, ferrous	
H4151	15	nail, hand-wrought	metal, ferrous	
H4152	6	nail, indeterminate	metal, ferrous	Heads and partial shafts only.
H4153	4	nail, hand-wrought	metal, ferrous	
H4154	2	nail, hand-wrought	metal, ferrous	
H4155	18	nail, hand-wrought	metal, ferrous	
H4156	1	bolt	metal, ferrous	Head and partial shaft only.
H4157	1	scissors	metal, ferrous	Half of a pair of embroidery scissors - blade cross-section is triangular.
H4158	1	harness buckle	metal, cuprous	Single bar buckle.
H4160	4	nail, hand-wrought	metal, ferrous	Heads and partial shafts only.
H4161	2	nail, hand-wrought	metal, ferrous	
H4162	53	nail, hand-wrought	metal, ferrous	
H4163	3	nail, hand-wrought	metal, ferrous	
H4164	10	nail, hand-wrought	metal, ferrous	Heads and partial shafts only.
H4165	57	nail, hand-wrought	metal, ferrous	
H4166	5	unidentified	metal, ferrous	
H4167	3	spike	metal, ferrous	
H4168	1	unidentified	metal, cuprous	Decorative hinge fragment.
H4170	150	nail, hand-wrought	metal, ferrous	Heads and partial shafts only.
H4171	31	nail, hand-wrought	metal, ferrous	
H4172	20	nail, indeterminate	metal, ferrous	
H4173	35	nail, hand-wrought	metal, ferrous	
H4174	1	horse shoe nail	metal, ferrous	Head and partial shaft only.
H4175	1	bolt	metal, ferrous	Head and partial shaft only.
<b>Layer Sub-total -</b>		570		
<b>Quadrant Sub-total -</b>		570		
<b>Feature Sub-total -</b>		570		
<b>Feature:</b> 11 & 12				
<b>Quadrant:</b>				
<b>Layer:</b> Fill				
H4180	27	nail, hand-wrought	metal, ferrous	Heads and partial shafts only.
H4181	9	nail, hand-wrought	metal, ferrous	

## Metal Artifact Inventory - Features

### The Butler Site (AhGs-18)

Cat#	Qty	Type	Material	Comments
H4182	5	nail, indeterminate	metal, ferrous	
H4183	27	nail, hand-wrought	metal, ferrous	
H4184	3	unidentified	metal, cuprous	
H4185	1	unidentified	metal, ferrous	Cylindrical fragment.
H4190	40	nail, hand-wrought	metal, ferrous	
H4191	3	nail, hand-wrought	metal, ferrous	Heads and partial shafts only.
H4192	3	nail, indeterminate	metal, ferrous	
H4193	20	nail, hand-wrought	metal, ferrous	
H4194	3	nail, hand-wrought	metal, ferrous	Heads and partial shafts only.
H4200	28	nail, hand-wrought	metal, ferrous	
H4201	3	nail, hand-wrought	metal, ferrous	Heads and partial shafts only.
H4202	8	nail, indeterminate	metal, ferrous	
H4203	23	nail, hand-wrought	metal, ferrous	
H4204	2	hinge	metal, ferrous	Hinge fragments from the same hinge.
H4210	1	strapping	metal, ferrous	
H4211	1	strapping	metal, ferrous	
H4212	1	unidentified	metal, ferrous	Very large figure 8-shaped fragment.
H4220	9	nail, hand-wrought	metal, ferrous	
H4221	12	nail, hand-wrought	metal, ferrous	Heads and partial shafts only.
H4222	6	nail, indeterminate	metal, ferrous	
H4223	7	nail, hand-wrought	metal, ferrous	
H4230	9	nail, hand-wrought	metal, ferrous	
H4231	16	nail, hand-wrought	metal, ferrous	
H4232	3	nail, hand-wrought	metal, ferrous	Heads and partial shafts only.
H4233	3	spike	metal, ferrous	
H4240	4	nail, hand-wrought	metal, ferrous	Heads and partial shafts only.
H4241	1	spike	metal, ferrous	
H4242	1	lid	metal, ferrous	Lid from a kitchen vessel having an inside diameter of 101.5 millimetres, or 4 inches.
<b>Layer Sub-total -</b>		279		
<b>Quadrant Sub-total -</b>		279		
<b>Feature Sub-total -</b>		279		
<b>Feature: 12</b>				
<b>Quadrant:</b>				
<b>Layer: Fill</b>				
H4250	27	nail, indeterminate	metal, ferrous	
H4251	33	nail, hand-wrought	metal, ferrous	Heads and partial shafts only.
H4252	12	nail, indeterminate	metal, ferrous	
H4253	15	nail, hand-wrought	metal, ferrous	Heads and partial shafts only.
H4254	159	nail, hand-wrought	metal, ferrous	
H4255	144	nail, hand-wrought	metal, ferrous	
H4256	1	butt plate	metal, ferrous	Musket butt plate.
H4257	1	spike	metal, ferrous	
H4258	6	unidentified	metal, ferrous	
H4259	4	strapping	metal, ferrous	Fragments of extruded metal.
H4260	1	chain link	metal, ferrous	Complete oval link, highly corroded, approximately 2" long x 1" wide.



## Metal Artifact Inventory - Features

### The Butler Site (AhGs-18)

Cat#	Qty	Type	Material	Comments
H4261	1	nail, indeterminate	metal, ferrous	Incomplete and highly eroded.
H4270	6	nail, indeterminate	metal, ferrous	
H4271	5	nail, hand-wrought	metal, ferrous	Heads and partial shafts only.
H4272	22	nail, hand-wrought	metal, ferrous	
H4273	2	nail, indeterminate	metal, ferrous	
H4274	7	nail, hand-wrought	metal, ferrous	Heads and partial shafts only.
H4275	21	nail, hand-wrought	metal, ferrous	
H4280	6	nail, indeterminate	metal, ferrous	
H4281	4	nail, hand-wrought	metal, ferrous	Heads and partial shafts only.
H4282	16	nail, hand-wrought	metal, ferrous	
H4283	9	nail, indeterminate	metal, ferrous	
H4284	12	nail, hand-wrought	metal, ferrous	Heads and partial shafts only.
H4285	68	nail, hand-wrought	metal, ferrous	
H4286	1	claspknife	metal, ferrous	Clasp knife fragment.
<b>Layer Sub-total -</b>		583		
<b>Feature:</b> 12				
<b>Quadrant:</b>				
<b>Layer:</b> 1-4				
H4290	4	nail, hand-wrought	metal, ferrous	
H4300	5	nail, hand-wrought	metal, ferrous	Heads and partial shafts only.
H4301	10	nail, hand-wrought	metal, ferrous	
H4302	2	nail, hand-wrought	metal, ferrous	
H4303	15	nail, hand-wrought	metal, ferrous	
H4304	1	harness ring	metal, ferrous	
<b>Layer Sub-total -</b>		37		
<b>Quadrant Sub-total -</b>		620		
<b>Feature Sub-total -</b>		620		
<b>Feature:</b> 14				
<b>Quadrant:</b>				
<b>Layer:</b> Fill				
H4310	4	nail, hand-wrought	metal, ferrous	
H4311	3	nail, hand-wrought	metal, ferrous	Heads and partial shafts only.
H4312	1	strapping	metal, ferrous	
H4313	1	unidentified	metal, ferrous	Possible door hinge fragment.
H4320	8	nail, hand-wrought	metal, ferrous	
H4321	1	nail, hand-wrought	metal, ferrous	
<b>Layer Sub-total -</b>		18		
<b>Quadrant Sub-total -</b>		18		
<b>Feature Sub-total -</b>		18		
<b>Feature:</b> 17				
<b>Quadrant:</b>				
<b>Layer:</b> Fill inside wall				
H4336	1	nail, hand-wrought	metal, ferrous	Clenched nail, base corroded.

## Metal Artifact Inventory - Features

### The Butler Site (AhGs-18)

Cat#	Qty	Type	Material	Comments
H4337	1	key hole plate	metal, cuprous	Flat, oval plate 2" long x 1.5" wide x 1/16" thick with central cut out for single bit barrel key and four perforations for attaching it to a door.
<i>Layer Sub-total -</i>		2		
<b>Feature:</b> 17				
<b>Quadrant:</b>				
<b>Layer:</b> Fill				
H4330	103	nail, hand-wrought	metal, ferrous	
H4331	14	nail, hand-wrought	metal, ferrous	Heads and partial shafts only.
H4332	12	nail, indeterminate	metal, ferrous	
H4333	4	nail, hand-wrought	metal, ferrous	
H4334	1	straight pin	metal, cuprous	
H4335	1	harness buckle	metal, ferrous	Single bar buckle fragment - bar is absent.
<i>Layer Sub-total -</i>		135		
<i>Quadrant Sub-total -</i>		137		
<i>Feature Sub-total -</i>		137		
<b>Feature:</b> 18				
<b>Quadrant:</b>				
<b>Layer:</b> Fill				
H4340	38	nail, hand-wrought	metal, ferrous	
H4341	6	nail, hand-wrought	metal, ferrous	
H4342	5	nail, hand-wrought	metal, ferrous	Heads and partial shafts only.
H4343	5	nail, hand-wrought	metal, ferrous	
H4344	4	nail, indeterminate	metal, ferrous	
H4345	4	spike	metal, ferrous	
H4346	1	fork	metal, ferrous	Three tine fork fragment having a rattail tang.
H4350	22	nail, hand-wrought	metal, ferrous	
H4351	2	nail, hand-wrought	metal, ferrous	Heads and partial shafts only.
H4352	3	nail, hand-wrought	metal, ferrous	
<i>Layer Sub-total -</i>		90		
<i>Quadrant Sub-total -</i>		90		
<i>Feature Sub-total -</i>		90		
<b>Feature:</b> 2				
<b>Quadrant:</b>				
<b>Layer:</b> Fill				
H3590	2	nail, hand-wrought	metal, ferrous	
H3591	3	nail, hand-wrought	metal, ferrous	Heads and partial shafts only.
<i>Layer Sub-total -</i>		5		
<i>Quadrant Sub-total -</i>		5		
<i>Feature Sub-total -</i>		5		
<b>Feature:</b> 2 North				
<b>Quadrant:</b>				
<b>Layer:</b> Fill				
H3610	3	nail, hand-wrought	metal, ferrous	

## Metal Artifact Inventory - Features

### The Butler Site (AhGs-18)

Cat#	Qty	Type	Material	Comments
H3611	2	nail, hand-wrought	metal, ferrous	Heads and partial shafts only.
H3612	1	nail, hand-wrought	metal, ferrous	
H3620	2	nail, hand-wrought	metal, ferrous	
H3621	2	nail, hand-wrought	metal, ferrous	
<i>Layer Sub-total -</i>		10		
<i>Quadrant Sub-total -</i>		10		
<i>Feature Sub-total -</i>		10		
<b>Feature:</b> 2 West				
<b>Quadrant:</b>				
<b>Layer:</b> Fill				
H3600	2	nail, hand-wrought	metal, ferrous	Heads and partial shafts only.
H3601	1	nail, hand-wrought	metal, ferrous	
<i>Layer Sub-total -</i>		3		
<i>Quadrant Sub-total -</i>		3		
<i>Feature Sub-total -</i>		3		
<b>Feature:</b> 21 East				
<b>Quadrant:</b>				
<b>Layer:</b> Fill				
H4380	43	nail, hand-wrought	metal, ferrous	Heads and partial shafts only.
H4381	9	nail, hand-wrought	metal, ferrous	
H4382	1	spike	metal, ferrous	
H4383	5	unidentified	metal, ferrous	
H4384	1	strapping	metal, ferrous	
<i>Layer Sub-total -</i>		59		
<i>Quadrant Sub-total -</i>		59		
<i>Feature Sub-total -</i>		59		
<b>Feature:</b> 21 South				
<b>Quadrant:</b>				
<b>Layer:</b> Fill				
H4360	16	nail, hand-wrought	metal, ferrous	Heads and partial shafts only.
H4361	5	nail, hand-wrought	metal, ferrous	
H4362	13	nail, hand-wrought	metal, ferrous	
H4363	3	nail, hand-wrought	metal, ferrous	
H4364	1	button	metal, cuprous	Undecorated, one piece flat disc button with a drilled eye shank cast with the rest of the button.
H4365	1	button	metal, cuprous	Undecorated, one piece flat disc button with a drilled eye shank cast with the rest of the button.
<i>Layer Sub-total -</i>		39		
<i>Quadrant Sub-total -</i>		39		
<i>Feature Sub-total -</i>		39		
<b>Feature:</b> 21 West				
<b>Quadrant:</b>				
<b>Layer:</b> Fill				

## Metal Artifact Inventory - Features

### The Butler Site (AhGs-18)

Cat#	Qty	Type	Material	Comments
H4370	43	nail, hand-wrought	metal, ferrous	
H4371	3	nail, hand-wrought	metal, ferrous	
H4372	5	nail, hand-wrought	metal, ferrous	
H4373	3	nail, hand-wrought	metal, ferrous	
H4374	1	unidentified	metal, ferrous	Unidentifiable fragment attached with two wrought nails.
<b>Layer Sub-total -</b>		55		
<b>Quadrant Sub-total -</b>		55		
<b>Feature Sub-total -</b>		55		
<b>Feature: 22</b>				
<b>Quadrant:</b>				
<b>Layer: Fill</b>				
H4390	75	nail, hand-wrought	metal, ferrous	
H4391	6	nail, hand-wrought	metal, ferrous	Heads and partial shafts only.
H4392	5	nail, hand-wrought	metal, ferrous	
H4393	10	nail, hand-wrought	metal, ferrous	
H4394	3	nail, hand-wrought	metal, ferrous	Heads and partial shafts only.
H4395	1	screw	metal, ferrous	Slot screw.
H4396	1	hinge	metal, ferrous	Large hinge fragment.
H4397	1	bolt	metal, ferrous	Square headed bolt.
H4398	1	unidentified	metal, ferrous	Tapered rod with one threaded end.
H4399	1	spike	metal, ferrous	Head and partial shaft only.
H4400	1	unidentified	metal, ferrous	Possible chisel - ferrous blade/handle fragment with partial wooden handle still intact.
H4401	1	hinge	metal, ferrous	Large hinge fragment having four wrought nails still set in place.
H4402	1	hinge	metal, ferrous	Large hinge fragment, similar to H4401, having four wrought nails still set in place.
<b>Layer Sub-total -</b>		107		
<b>Quadrant Sub-total -</b>		107		
<b>Feature Sub-total -</b>		107		
<b>Feature: 3</b>				
<b>Quadrant:</b>				
<b>Layer: Fill</b>				
H3630	47	nail, hand-wrought	metal, ferrous	
H3631	33	nail, hand-wrought	metal, ferrous	Heads and partial shafts only.
H3632	18	nail, indeterminate	metal, ferrous	
H3633	1	fencing staple	metal, ferrous	
H3634	1	tack	metal, cuprous	
H3635	1	fork	metal, ferrous	Two tine fork fragment having a rattail tang.
H3636	1	harness buckle	metal, ferrous	Single bar buckle.
H3637	1	buckle	metal, cuprous	Fragment of a rectangular-shaped buckle.
H3640	39	nail, hand-wrought	metal, ferrous	
H3641	14	nail, hand-wrought	metal, ferrous	
H3642	22	nail, hand-wrought	metal, ferrous	Heads and partial shafts only.
H3643	9	nail, indeterminate	metal, ferrous	
H3644	1	screw	metal, ferrous	Slot screw.

## Metal Artifact Inventory - Features

### The Butler Site (AhGs-18)

Cat#	Qty	Type	Material	Comments
H3645	1	unidentified	lead	Lead fragment.
H3646	1	key	metal, ferrous	Near complete single bit barrel key.
H3647	1	button	metal, cuprous	One piece, flat disc button with an omega shank soldered onto the back of the button. The button has a series of three rings around the centre and is in very poor condition. Measurement not taken due to the fragmented nature of the button.
H3650	2	nail, hand-wrought	metal, ferrous	
H3651	6	nail, hand-wrought	metal, ferrous	Heads and partial shafts only.
H3660	14	nail, hand-wrought	metal, ferrous	
H3661	7	nail, hand-wrought	metal, ferrous	Heads and partial shafts only.
H3662	4	nail, indeterminate	metal, ferrous	
H3663	4	unidentified	metal, ferrous	
<b>Layer Sub-total -</b>		228		
<b>Quadrant Sub-total -</b>		228		
<b>Feature Sub-total -</b>		228		
<b>Feature:</b> 3 East				
<b>Quadrant:</b>				
<b>Layer:</b> Rubble Fill				
H3730	1	hinge	metal, ferrous	Large hinge fragment having two wrought nails still set in place.
H3740	5	nail, indeterminate	metal, ferrous	
H3741	7	nail, hand-wrought	metal, ferrous	Heads and partial shafts only.
H3742	18	nail, hand-wrought	metal, ferrous	
H3743	19	nail, indeterminate	metal, ferrous	
H3744	12	nail, hand-wrought	metal, ferrous	Heads and partial shafts only.
H3745	91	nail, hand-wrought	metal, ferrous	
H3746	1	unidentified	metal, ferrous	
H3750	14	nail, hand-wrought	metal, ferrous	
H3751	3	nail, hand-wrought	metal, ferrous	Heads and partial shafts only.
H3752	6	nail, indeterminate	metal, ferrous	
H3753	1	fork	metal, ferrous	Two tine fork fragment having a rattail tang.
H3754	1	unidentified	metal, ferrous	Possible fork fragment.
H3755	1	unidentified	metal, ferrous	
<b>Layer Sub-total -</b>		180		
<b>Feature:</b> 3 East				
<b>Quadrant:</b>				
<b>Layer:</b> Fill				
H3760	4	nail, hand-wrought	metal, ferrous	
H3761	5	nail, hand-wrought	metal, ferrous	
H3762	1	nail, hand-wrought	metal, ferrous	Head and partial shaft only.
H3763	2	nail, indeterminate	metal, ferrous	
H3770	4	nail, hand-wrought	metal, ferrous	
H3771	2	nail, hand-wrought	metal, ferrous	Heads and partial shafts only.
H3772	13	nail, hand-wrought	metal, ferrous	
H3773	3	nail, indeterminate	metal, ferrous	

## Metal Artifact Inventory - Features

The Butler Site (AhGs-18)

Cat#	Qty	Type	Material	Comments
<i>Layer Sub-total -</i>		34		
<i>Quadrant Sub-total -</i>		214		
<i>Feature Sub-total -</i>		214		
<b>Feature:</b> 3 North				
<b>Quadrant:</b>				
<b>Layer:</b> Rubble Fill				
H3780	2	nail, hand-wrought	metal, ferrous	
H3781	1	tack	metal, cuprous	
H3810	7	nail, hand-wrought	metal, ferrous	
H3811	7	nail, hand-wrought	metal, ferrous	Heads and partial shafts only.
H3812	2	nail, indeterminate	metal, ferrous	
H3813	2	nail, hand-wrought	metal, ferrous	
<i>Layer Sub-total -</i>		21		
<b>Feature:</b> 3 North				
<b>Quadrant:</b>				
<b>Layer:</b> Fill				
H3790	2	nail, hand-wrought	metal, ferrous	
H3791	4	nail, hand-wrought	metal, ferrous	
H3792	2	nail, hand-wrought	metal, ferrous	Heads and partial shafts only.
H3793	1	nail, indeterminate	metal, ferrous	
H3800	10	nail, hand-wrought	metal, ferrous	
H3801	11	nail, hand-wrought	metal, ferrous	Heads and partial shafts only.
H3802	4	nail, indeterminate	metal, ferrous	
<i>Layer Sub-total -</i>		34		
<i>Quadrant Sub-total -</i>		55		
<i>Feature Sub-total -</i>		55		
<b>Feature:</b> 3 South				
<b>Quadrant:</b>				
<b>Layer:</b> Rubble Fill				
H3700	5	nail, hand-wrought	metal, ferrous	
H3701	2	nail, hand-wrought	metal, ferrous	Heads and partial shafts only.
H3702	2	nail, indeterminate	metal, ferrous	
H3703	24	nail, hand-wrought	metal, ferrous	
H3704	2	nail, hand-wrought	metal, ferrous	Heads and partial shafts only.
H3705	1	claspknife	metal, ferrous	Fragment in very poor condition.
H3710	14	nail, hand-wrought	metal, ferrous	
H3711	10	nail, hand-wrought	metal, ferrous	Heads and partial shafts only.
H3712	3	nail, indeterminate	metal, ferrous	
H3713	9	nail, hand-wrought	metal, ferrous	
H3714	4	nail, hand-wrought	metal, ferrous	Heads and partial shafts only.
H3715	1	nail, hand-wrought	metal, ferrous	
H3720	12	nail, hand-wrought	metal, ferrous	
H3721	9	nail, hand-wrought	metal, ferrous	Heads and partial shafts only.
H3722	3	nail, indeterminate	metal, ferrous	
H3723	9	nail, indeterminate	metal, ferrous	

## Metal Artifact Inventory - Features

### The Butler Site (AhGs-18)

Cat#	Qty	Type	Material	Comments
H3724	5	nail, hand-wrought	metal, ferrous	Heads and partial shafts only.
H3725	47	nail, hand-wrought	metal, ferrous	
<i>Layer Sub-total -</i>		162		
<i>Quadrant Sub-total -</i>		162		
<i>Feature Sub-total -</i>		162		

**Feature:** 3 West

**Quadrant:**

**Layer:** Rubble Fill

H3670	25	nail, hand-wrought	metal, ferrous	
H3671	69	nail, hand-wrought	metal, ferrous	
H3672	12	nail, hand-wrought	metal, ferrous	Heads and partial shafts only.
H3673	6	nail, hand-wrought	metal, ferrous	Heads and partial shafts only.
H3674	9	nail, indeterminate	metal, ferrous	
H3675	9	nail, indeterminate	metal, ferrous	
H3676	1	unidentified	metal, ferrous	Rectangular fragment with a hole in one end.
H3677	1	spike	metal, ferrous	
H3678	1	unidentified	metal, ferrous	Large metal fragment.
H3690	6	nail, hand-wrought	metal, ferrous	
H3691	31	nail, hand-wrought	metal, ferrous	
H3692	6	nail, hand-wrought	metal, ferrous	Heads and partial shafts only.
H3693	3	nail, indeterminate	metal, ferrous	
<i>Layer Sub-total -</i>		179		
<i>Quadrant Sub-total -</i>		179		
<i>Feature Sub-total -</i>		179		

**Feature:** 6

**Quadrant:**

**Layer:** Fill

H3830	1	nail, hand-wrought	metal, ferrous	Head and partial shaft only.
<i>Layer Sub-total -</i>		1		
<i>Quadrant Sub-total -</i>		1		
<i>Feature Sub-total -</i>		1		

**Feature:** 7

**Quadrant:**

**Layer:** Fill

H3840	66	nail, hand-wrought	metal, ferrous	
H3841	1	nail, hand-wrought	metal, ferrous	
H3842	43	nail, hand-wrought	metal, ferrous	Heads and partial shafts only.
H3843	27	nail, indeterminate	metal, ferrous	
H3844	1	horse shoe nail	metal, ferrous	Head and partial shaft only.
H3845	1	screw	metal, ferrous	Slot screw - head and partial shaft only.
H3846	9	unidentified	metal, ferrous	
<i>Layer Sub-total -</i>		148		
<i>Quadrant Sub-total -</i>		148		

## Metal Artifact Inventory - Features

The Butler Site (AhGs-18)

Cat#	Qty	Type	Material	Comments
<b>Feature: 7</b>				
<b>Quadrant: 1</b>				
<b>Layer: Fill</b>				
H3850	15	nail, hand-wrought	metal, ferrous	
H3851	10	nail, hand-wrought	metal, ferrous	Heads and partial shafts only.
H3852	9	nail, indeterminate	metal, ferrous	
H3853	2	screw	metal, ferrous	Slot screws.
H3854	1	spike	metal, ferrous	Head and partial shaft only.
H3855	1	unidentified	metal, ferrous	Very large blade/head of a tool.
H3856	1	unidentified	metal, ferrous	Large pan of unknown function.
H3860	83	nail, hand-wrought	metal, ferrous	
H3861	50	nail, hand-wrought	metal, ferrous	Heads and partial shafts only.
H3862	31	nail, indeterminate	metal, ferrous	
H3863	3	nail, hand-wrought	metal, ferrous	
H3864	1	fork	metal, ferrous	Two tine fork fragment having a rattail tang.
H3865	1	shoe buckle	metal, cuprous	Rectangular, curved buckle.
H3870	32	nail, hand-wrought	metal, ferrous	
H3871	28	nail, hand-wrought	metal, ferrous	Heads and partial shafts only.
H3872	16	nail, indeterminate	metal, ferrous	
H3873	1	bale seal	lead	Lead bale seal in very poor condition with no visible markings.
H3880	21	nail, hand-wrought	metal, ferrous	
H3881	25	nail, hand-wrought	metal, ferrous	Heads and partial shafts only.
H3882	5	nail, indeterminate	metal, ferrous	
H3883	2	horse shoe nail	metal, ferrous	Heads and partial shafts only.
H3884	1	token	metal, cuprous	Token/coin in very poor condition with no visible markings.
H3885	1	buckle	metal, ferrous	Possibly a spur buckle in very poor condition.
H3890	30	nail, hand-wrought	metal, ferrous	
H3891	24	nail, hand-wrought	metal, ferrous	Heads and partial shafts only.
H3892	16	nail, indeterminate	metal, ferrous	
H3893	1	fork	metal, ferrous	Three tine fork fragment having a rattail tang.
H3894	1	buckle	metal, ferrous	Possibly the inner portion of a shoe buckle.
H3900	9	nail, hand-wrought	metal, ferrous	
H3901	15	nail, hand-wrought	metal, ferrous	Heads and partial shafts only.
H3902	7	nail, indeterminate	metal, ferrous	
H3903	1	harness buckle	metal, ferrous	Single bar buckle.
H3904	1	fork	metal, ferrous	Two tine fork fragment having a rattail tang.
H3910	35	nail, hand-wrought	metal, ferrous	Heads and partial shafts only.
H3911	81	nail, hand-wrought	metal, ferrous	
H3912	21	nail, indeterminate	metal, ferrous	
H3913	10	nail, hand-wrought	metal, ferrous	
H3914	3	nail, indeterminate	metal, ferrous	
H3915	1	horse shoe nail	metal, ferrous	Head and partial shaft only.
H3916	1	fish hook	metal, ferrous	
H3917	1	button	metal, cuprous	Undecorated, one piece flat disc button with an omega shank soldered onto the back of the button.



## Metal Artifact Inventory - Features

### The Butler Site (AhGs-18)

Cat#	Qty	Type	Material	Comments
<b>Layer Sub-total -</b>		598		
<b>Quadrant Sub-total -</b>		598		
<b>Feature:</b> 7				
<b>Quadrant:</b> 2				
<b>Layer:</b> lower fill				
H3946	22	drawer lock	metal, ferrous	Fragments of thin metal plates; one fragment includes plates fitted together to form rectangular body 0.5" thick; overall size of lock mechanism is undetermined.
<b>Layer Sub-total -</b>		22		
<b>Feature:</b> 7				
<b>Quadrant:</b> 2				
<b>Layer:</b> Fill				
H3920	73	nail, hand-wrought	metal, ferrous	
H3921	40	nail, hand-wrought	metal, ferrous	Heads and partial shafts only.
H3922	19	nail, indeterminate	metal, ferrous	
H3923	4	nail, hand-wrought	metal, ferrous	
H3924	7	nail, hand-wrought	metal, ferrous	Heads and partial shafts only.
H3925	8	wire	metal, cuprous	Very thin copper wire fragments.
H3926	1	tack	metal, cuprous	
H3927	6	unidentified	metal, ferrous	
H3930	13	nail, hand-wrought	metal, ferrous	
H3931	16	nail, hand-wrought	metal, ferrous	Heads and partial shafts only.
H3932	5	nail, indeterminate	metal, ferrous	
H3933	1	unidentified	metal, cuprous	
H3934	1	fork	metal, ferrous	Two tine fork fragment having a rattail tang.
H3940	13	nail, hand-wrought	metal, ferrous	
H3941	13	nail, hand-wrought	metal, ferrous	Heads and partial shafts only.
H3942	6	nail, indeterminate	metal, ferrous	
H3943	3	unidentified	metal, ferrous	
H3944	2	harness buckle	metal, cuprous	Single bar buckles.
H3945	1	unidentified	metal, cuprous	Possible harness ring.
H3950	28	nail, hand-wrought	metal, ferrous	
H3951	24	nail, hand-wrought	metal, ferrous	Heads and partial shafts only.
H3952	20	nail, indeterminate	metal, ferrous	
H3953	3	nail, hand-wrought	metal, ferrous	
H3954	1	screw	metal, ferrous	Slot screw - head and partial shaft only.
H3955	1	dress hook	metal, ferrous	
H3956	5	unidentified	metal, ferrous	
<b>Layer Sub-total -</b>		314		
<b>Quadrant Sub-total -</b>		336		
<b>Feature:</b> 7				
<b>Quadrant:</b> 3				
<b>Layer:</b> Fill				
H3970	48	nail, hand-wrought	metal, ferrous	
H3971	32	nail, hand-wrought	metal, ferrous	Heads and partial shafts only.

## Metal Artifact Inventory - Features

### The Butler Site (AhGs-18)

Cat#	Qty	Type	Material	Comments
H3972	21	nail, indeterminate	metal, ferrous	
H3973	6	nail, hand-wrought	metal, ferrous	
H3974	6	nail, hand-wrought	metal, ferrous	Heads and partial shafts only.
H3975	6	nail, hand-wrought	metal, ferrous	
H3976	1	tack	metal, cuprous	Head and partial shaft only.
H3977	1	harness buckle	metal, ferrous	Rectangular, single bar common roller buckle.
H3978	1	fork	metal, ferrous	Two tine fork fragment having a rattail tang.
H3979	1	horse shoe	metal, ferrous	
H3980	10	unidentified	metal, ferrous	
H3990	15	nail, hand-wrought	metal, ferrous	
H3991	15	nail, hand-wrought	metal, ferrous	Heads and partial shafts only.
H3992	4	nail, indeterminate	metal, ferrous	
H4000	22	nail, hand-wrought	metal, ferrous	
H4001	11	nail, hand-wrought	metal, ferrous	Heads and partial shafts only.
H4002	4	nail, indeterminate	metal, ferrous	
H4003	1	nail, hand-wrought	metal, ferrous	
H4004	1	horse shoe nail	metal, ferrous	Head and partial shaft only.
H4005	1	horse shoe	metal, ferrous	
H4010	7	nail, hand-wrought	metal, ferrous	
H4011	2	nail, hand-wrought	metal, ferrous	Heads and partial shafts only.
H4012	6	nail, hand-wrought	metal, ferrous	
H4013	1	horse shoe nail	metal, ferrous	Head and partial shaft only.
H4014	9	nail, indeterminate	metal, ferrous	
H4015	20	nail, hand-wrought	metal, ferrous	Heads and partial shafts only.
H4016	30	nail, hand-wrought	metal, ferrous	
H4017	1	button	metal, cuprous	Undecorated, two piece button with the shank punched through the back plate.
H4020	15	nail, hand-wrought	metal, ferrous	
H4021	5	nail, hand-wrought	metal, ferrous	Heads and partial shafts only.
H4022	5	unidentified	metal, ferrous	
<b>Layer Sub-total -</b>		308		
<b>Quadrant Sub-total -</b>		308		
<b>Feature: 7</b>				
<b>Quadrant: 4</b>				
<b>Layer: Fill</b>				
H4040	165	nail, hand-wrought	metal, ferrous	
H4041	72	nail, hand-wrought	metal, ferrous	Heads and partial shafts only.
H4042	54	nail, indeterminate	metal, ferrous	
H4043	8	nail, hand-wrought	metal, ferrous	
H4044	7	nail, hand-wrought	metal, ferrous	Heads and partial shafts only.
H4045	6	nail, hand-wrought	metal, ferrous	
H4046	1	screw	metal, ferrous	Slot screw - head and partial shaft only.
H4047	1	horse shoe nail	metal, ferrous	Head and partial shaft only.
H4048	1	tack	metal, cuprous	
H4049	1	shoe hook	metal, ferrous	Hook and tongue fragment.
H4050	6	unidentified	metal, ferrous	
H4051	1	scissors	metal, ferrous	Embroidery scissors - blade cross-section is triangular.

## Metal Artifact Inventory - Features

### The Butler Site (AhGs-18)

Cat#	Qty	Type	Material	Comments
H4060	33	nail, hand-wrought	metal, ferrous	Heads and partial shafts only.
H4061	19	nail, hand-wrought	metal, ferrous	
H4062	11	nail, indeterminate	metal, ferrous	
H4063	1	shoe hook	metal, ferrous	Rectangular hook fragment.
H4064	1	horse shoe	metal, ferrous	
H4070	67	nail, hand-wrought	metal, ferrous	Heads and partial shafts only.
H4071	33	nail, hand-wrought	metal, ferrous	
H4072	22	nail, indeterminate	metal, ferrous	
H4073	6	unidentified	metal, ferrous	Blade of a taper file.
H4074	1	file	metal, ferrous	
H4075	1	straight pin	metal, cuprous	
H4076	1	straight pin	metal, cuprous	Undecorated, one piece flat disc button with an omega shank soldered onto the back of the button.
H4077	1	button	metal, cuprous	
H4078	1	button	metal, cuprous	
H4079	1	button	metal, cuprous	Undecorated, one piece flat disc button with an alpha shank.
H4080	1	button	metal, cuprous	Undecorated, one piece flat disc button with an alpha shank.
H4081	1	button	metal, cuprous	Undecorated, one piece flat disc button with a fragmented drilled eye shank cast with the rest of the button.
H4082	1	button	metal, cuprous	Undecorated, one piece dome-shaped button with an omega shank soldered onto the back of the button.
H4083	1	button	metal, cuprous	Undecorated, one piece dome-shaped button with an omega shank soldered onto the back of the button.
H4084	1	button	metal, cuprous	Undecorated, one piece dome-shaped button with an omega shank soldered onto the back of the button.
H4085	1	button	metal, cuprous	Undecorated, one piece dome-shaped button likely at one time having an omega shank soldered onto the back of the button.
H4086	1	button	pewter	Undecorated, one piece flat disc button likely at one time having an embedded wire eye shank in a metal hump on the back of the button.
H4087	1	button	metal, cuprous	Eight-sided, one piece button with an omega shank soldered onto the back of the button. The front of the button is decorated with an unidentifiable motif.
H4100	23	nail, hand-wrought	metal, ferrous	Heads and partial shafts only.
H4101	30	nail, hand-wrought	metal, ferrous	
H4102	11	nail, indeterminate	metal, ferrous	
H4103	1	spike	metal, ferrous	
<b>Layer Sub-total -</b>		595		
<b>Quadrant Sub-total -</b>		595		
<b>Feature Sub-total -</b>		1985		
<b>Feature:</b> 7 & 19				
<b>Quadrant:</b> 3				
<b>Layer:</b> Fill				
H4030	13	nail, hand-wrought	metal, ferrous	Heads and partial shafts only.
H4031	2	nail, hand-wrought	metal, ferrous	

## Metal Artifact Inventory - Features

### The Butler Site (AhGs-18)

Cat#	Qty	Type	Material	Comments
H4032	2	nail, indeterminate	metal, ferrous	
<i>Layer Sub-total -</i>		17		
<i>Quadrant Sub-total -</i>		17		
<i>Feature Sub-total -</i>		17		
<b>Feature:</b> 7 & 20				
<b>Quadrant:</b> 2				
<b>Layer:</b> Fill				
H3960	12	nail, hand-wrought	metal, ferrous	
H3961	15	nail, hand-wrought	metal, ferrous	Heads and partial shafts only.
H3962	6	nail, indeterminate	metal, ferrous	
<i>Layer Sub-total -</i>		33		
<i>Quadrant Sub-total -</i>		33		
<i>Feature Sub-total -</i>		33		
<b>Feature:</b> 8				
<b>Quadrant:</b>				
<b>Layer:</b> Fill				
H4110	6	nail, hand-wrought	metal, ferrous	
H4111	2	nail, hand-wrought	metal, ferrous	Heads and partial shafts only.
H4112	1	nail, hand-wrought	metal, ferrous	
<i>Layer Sub-total -</i>		9		
<i>Quadrant Sub-total -</i>		9		
<i>Feature Sub-total -</i>		9		
<b>Feature:</b> 9				
<b>Quadrant:</b>				
<b>Layer:</b> Fill				
H4120	8	nail, hand-wrought	metal, ferrous	
H4121	2	nail, hand-wrought	metal, ferrous	Heads and partial shafts only.
H4122	1	button	metal, cuprous	Undecorated, one piece flat disc button with a fragmented shank set into a cylinder of metal onto the back of the button.
H4123	1	button	metal, cuprous	Undecorated, one piece flat disc button with an omega shank soldered onto the back of the button.
H4124	1	button	metal, cuprous	Undecorated, one piece flat disc button with an omega shank soldered onto the back of the button.
<i>Layer Sub-total -</i>		13		
<i>Quadrant Sub-total -</i>		13		
<i>Feature Sub-total -</i>		13		
<i>Grand Total -</i>		4888		

## **APPENDIX D: Butler Homestead Site (AhGs-18) Pre-contact Artifact Catalogue**



Inventory of Tools, Pre-contact Assemblage from the Butler Homestead Site												
Cat#	Type	Trench	NS	EW	Stratum	Feature	Length	Width	Thickness	Material	ITA	Description
L1	Bf		496	185	TS		12.2	15.2	5.7	Onondaga	1	Tip fragment, thermal fracture
L2	Bf		497	195	TS		20.0	22.6	5.7	Onondaga	1	Medial fragment, proximal and distal thermal fracture, steep scaling on rlat margin
L3	Bf		503	204	TS		33.7	17.6	8.0	Onondaga	1	Thick medial fragment, Thermal fracture
L4	Bf		505	211	TS		22.5	26.1	8.4	Onondaga	1	Medial fragment near tip, slight serration
L5	Bf		507	202	TS		25.3	12.6	5.4	Onondaga		Medial fragment
L6	Bf		508	198	TS		12.5	14.2	3.5	Onondaga		Medial fragment, near tip
L7	Bf		509	207	TS		20.7	17.8	8.5	Onondaga	1	Lateral fragment, wedgelike, thermal fracture
L8	Bf		510	203	TS		18.5	11.8	4.3	Onondaga	1	Heavy thermal fracture on margins and surface
L9	Bf		513	201	TS		13.7	16.8	5.2	Onondaga	1	Medial fragment
L10	Bf	A3			TS		17.9	14.3	5.4	Onondaga	1	Medial fragment, thermal fracture & potlidding
L11	Bf	A9			TS		25.0	24.7	5.0	Onondaga		Pointed fragment, snap & punctate fractures
L12	Bf		495	188	TS		35.4	22.9	9.8	Onondaga		Lateral fragment
L13	C		498	196	TS		37.3	36.0	14.1	Onondaga		Multi-directional, bifacial core, edge-like platforms
L14	C		508	203	TS		18.8	13.1	6.6	Onondaga		On thick flake fragment, one irregular simple/facet platform
L15	C		514	204	TS		34.0	25.6	22.3	Onondaga		Chunk w/ single scar & platform
L16	PP		505	207	TS		45.9	19.8	8.8	Onondaga		Lamoka, broken stem base, thick overall, stem width 11.0mm
L17	PP		505	207	TS		30.4	21.0	6.5	Onondaga		Crawford Knoll, 12.5 inw, not 4.9x2.4mm
L18	PP		506	208	TS		58.7	19.0	7.7	Onondaga		Lamoka, on slightly curved flake blank, assymetrical, inw 10.7, nw 10.6
L19	PP		507	207	TS		30.3	21.0	6.5	Onondaga		Crawford Knoll, 5.4mm notch, 12.7 inw
L20	PP		512	205	TS		38.8	29.7	6.9	Onondaga	1	Innes, two piece refit, wide notching, inw 9.8, nw 9.9
L21	PP		510	204	TS		42.5	28.3	6.1	Onondaga	1	Stanly Stemmed, thermal fracture on margins
L22	PP		500	203	TS		36.1	26.2	6.1	Onondaga		Middle or Late Archaic, assymetrical, heavily retouched, inw 13.6, nw 4.3
L23	PP		504	205	TS		55.8	26.8	9.1	Onondaga		Lamoka, rough & damaged bilateral, alternate bilateral crushing (drill), inw 17.5mm, not 9.2x2.7mm
L24	PPf		493	197	Fill	F11	32.4	23.2	7.1	Bois Blanc		Basal fragment of Meadowwood point, pronounced bilateral scaling, inw 16.1mm, notch 4.9x3.0
L25	PPf		493	198	Fill	F11/F12	45.6	23.1	9.7	Onondaga	1	Lamoka, distal thermal break
L26	PPf		500	205	TS		36.0	17.1	6.1	Onondaga	1	Proximal-medial fragment, medial thermal fracture, inw 14.4mm, not 11.0x1.4mm
L27	PPf		511	208	TS		31.0	19.7	5.3	Onondaga	1	Lamoka, tip and base missing
L28	PPf	A3			TS		16.9	19.7	5.6	Onondaga		Crawford knoll, near-unifacial proximal fragment, 3.9mm notch, 10.2mm inw
L29	PPf		513	210	TS		45.5	22.2	6.9	Selkirk		Lamoka, distal fragment, pronounced distal retouch
L30	PPf		495	188	TS		26.0	29.8	5.8	Onondaga		Basal fragment, likely Late Archaic, inw 15.6
L31	PPf		497	196	TS		17.5	17.6	4.4	Onondaga	1	Basal lateral fragment, corner-notched, thermal fracture
L32	PPf		500	205	TS		33.8	19.0	7.0	Onondaga		Tip fragment
L33	PPf		497	196	TS		17.5	17.6	4.4	Onondaga	1	Basal lateral fragment, corner-notched, thermal fracture
L34	PPf		510	200	Fill	F7/1	13.8	13.8	3.9	Onondaga	1	Tip fragment, thermal fracture
L35	PPf		510	204	TS		42.6	20.7	8.5	Onondaga	1	Distal fragment (refit), thermal fracture
L36	PPf		505	209	TS		10.8	17.8	4.1	Onondaga		Flat (triangular) projectile point base
L37	U		503	207	TS		27.4	23.9	5.9	Onondaga		Bi-directional endscraper, 90 degree working edge, rounded distal & proximal margins
L38	U		505	210	TS		48.9	25.0	13.5	Onondaga		Expedient sidescraper on primary flake, pronounced scaling and irregular distal margin
L39	U		505	210	TS		18.6	13.3	4.7	Onondaga		Endscraper on distal secondary flake fragment, no lat or ventral retouch
L40	U		505	215	TS		22.5	26.1	8.4	Onondaga		Expedient endscraper, regular distal retouch, on distal flake fragment
L41	U		505	225	TS		48.9	25.1	13.8	Onondaga		Large expedient sidescraper on primary flake, edge scaling
L42	U		507	209	TS		36.9	27.7	5.6	Onondaga		Endscraper, no ventral flaking, ~60 degree edge, damaged bilateral margins (hafting?)
L43	U		513	200	TS		12.0	13.1	6.0	Onondaga		Distal-lateral scraper fragment, ~70 degree edge
Bf	Biface Fragment					U	Uniface					
C	Core					PP	Projectile Point					
ITA	Intense Thermal Alteration					PPf	Projectile Point Fragment					

Inventory of Debitage, Pre-contact Assemblage from the Butler Homestead Site													
Cat#	Northing	Easting	Trench	Stratum	Feature	Primary	Secondary	Retouch	Shatter	TOTAL	ITA	Onondaga	Bois Blanc
L44	475	185		Topsoil			1			1	1	1	0
L45	480	195		Topsoil			1			1		1	0
L46	480	210		Topsoil			1			1		1	0
L47	480	210		Topsoil				1		1		1	0
L48	484	189		Topsoil				1		1		1	0
L49	490	190		Topsoil			1			1		1	0
L50	490	195		Fill	F3/E		1			1		1	0
L51	490	196		Topsoil			1			1	1	1	0
L52	492	198		Fill	F11/F12		1			1		1	0
L53	493	197		Fill	F11		1			1		1	0
L54	493	198		Topsoil			1			1	1	1	0
L55	494	189		Topsoil				1		1		1	0
L56	494	190		Topsoil		1				1		1	0
L57	494	190		Topsoil				1		1		1	0
L58	495	188		Topsoil		1				1		1	0
L59	495	188		Topsoil			5			5	1	5	0
L60	495	188		Topsoil					1	1		1	0
L61	495	189		Topsoil			1			1		1	0
L62	495	189		Topsoil				1		1	1	1	0
L63	495	189		Topsoil					1	1		1	0
L64	495	190		Topsoil		1				1		1	0
L65	495	190		Topsoil					1	1	1	1	0
L66	495	201		Topsoil			1			1		1	0
L67	495	207		Topsoil					1	1	1	1	0
L68	495	210		Topsoil			1			1		1	0
L69	495	215		Topsoil			3			3		3	0
L70	495	225		Topsoil			3			3		3	0
L71	496	179		Topsoil			1			1		1	0
L72	496	202		Topsoil			1			1	1	1	0
L73	497	193		Topsoil			1			1		1	0
L74	497	194		Topsoil			1			1		1	0
L75	497	196		Topsoil			2			2	1	2	0
L76	497	206		Topsoil			1			1		1	0
L77	497	217		Topsoil					1	1		1	0
L78	497	220		Topsoil				1		1		1	0
L79	498	217		Topsoil			4			4		4	0
L80	499	193		Topsoil			1			1	1	1	0
L81	499	193		Topsoil					1	1	1	1	0
L82	499	203		Topsoil			2			2		2	0
L83	499	204		Topsoil			4			4	2	4	0
L84	499	205		Topsoil					1	1	1	1	0
L85	500	185		Topsoil		1				1	1	1	0
L86	500	185		Topsoil			1			1	1	1	0
L87	500	190		Fill	F3/N		1			1		1	0
L88	500	203		Topsoil					1	1	1	1	0
L89	500	205		Topsoil			6			6	6	6	0
L90	500	210		Topsoil			4			4	3	4	0
L91	500	217		Topsoil		1				1		1	0
L92	500	220		Topsoil			4			4		4	0
L93	500	220		Topsoil				1		1		1	0

Inventory of Debitage, Pre-contact Assemblage from the Butler Homestead Site

L94	500	225	Topsoil		2			2	1	2	0
L95	501	193	Topsoil		2			2		1	1
L96	501	203	Fill	F3/E			1	1		1	0
L97	501	203	Topsoil		2			2		2	0
L98	501	205	Topsoil		2			2	1	2	0
L99	502	198	Topsoil		1			1		1	0
L100	502	203	Topsoil		1			1	1	1	0
L101	502	204	Topsoil		3			3	2	3	0
L102	502	217	Topsoil		2			2	1	2	0
L103	503	202	Ash		3			3	2	3	0
L104	503	202	Topsoil				1	1		1	0
L105	503	204	Topsoil	1				1		1	0
L106	503	206	Topsoil	1				1		1	0
L107	503	206	Topsoil		8			8		8	0
L108	503	206	Topsoil			1		1		1	0
L109	503	206	Topsoil				1	1		1	0
L110	503	207	Topsoil	1				1	1	1	0
L111	503	207	Topsoil		2			2		2	0
L112	503	208	Topsoil		3			3		3	0
L113	503	208	Topsoil			2		2		2	0
L114	503	220	Topsoil		3			3	1	3	0
L115	504	192	Topsoil		1			1		1	0
L116	504	192	Topsoil				1	1		1	0
L117	504	204	Topsoil		1			1	1	1	0
L118	504	206	Topsoil			1		1		1	0
L119	504	207	Topsoil	1				1		1	0
L120	504	207	Topsoil		3			3	1	3	0
L121	504	210	Topsoil				3	3	3	3	0
L122	505	203	Topsoil		1			1		1	0
L123	505	204	Topsoil		2			2	1	2	0
L124	505	208	Topsoil	1				1		1	0
L125	505	209	Topsoil		1			1		1	0
L126	505	210	Topsoil		3			3		3	0
L127	505	210	Topsoil			1		1		1	0
L128	505	215	Topsoil		2			2		2	0
L129	505	220	Topsoil		1			1		1	0
L130	505	230	Topsoil		1			1		1	0
L131	505	236	Topsoil			1		1		1	0
L132	506	199	Topsoil				1	1		1	0
L133	506	203	Topsoil		1			1		1	0
L134	506	204	Topsoil		1			1		1	0
L135	506	206	Topsoil		1			1		1	0
L136	506	207	Topsoil	1				1		1	0
L137	506	208	Topsoil		3			3		3	0
L138	506	209	Topsoil		1			1		1	0
L139	506	210	Topsoil		1			1		1	0
L140	506	211	Topsoil		2			2	1	2	0
L141	506	211	Topsoil				2	2	1	2	0
L142	506	214	Topsoil		1			1	1	1	0
L143	507	201	Topsoil		2			2	1	2	0
L144	507	203	Topsoil		1			1		1	0



Inventory of Debitage, Pre-contact Assemblage from the Butler Homestead Site

L145	507	204	Topsoil	2				2		2	0
L146	507	204	Topsoil		3			3		3	0
L147	507	205	Topsoil		8			8	2	8	0
L148	507	206	Topsoil	1				1	1	1	0
L149	507	206	Topsoil		8			8	7	8	0
L150	507	207	Topsoil		5			5	2	5	0
L151	507	207	Topsoil			3		3	2	3	0
L152	507	208	Topsoil		1			1		1	0
L153	507	209	Topsoil		1			1	1	1	0
L154	507	209	Topsoil				2	2	1	2	0
L155	507	210	Topsoil				1	1	1	1	0
L156	507	214	Topsoil	1				1		1	0
L157	508	198	Topsoil		1			1		1	0
L158	508	198	Topsoil			2		2		2	0
L159	508	199	Topsoil		1			1		1	0
L160	508	201	Topsoil		1			1		1	0
L161	508	203	Topsoil		1			1		1	0
L162	508	204	Topsoil		2			2		2	0
L163	508	205	Topsoil		1			1		1	0
L164	508	206	Topsoil		2			2		2	0
L165	508	206	Topsoil				2	2	1	2	0
L166	508	207	Topsoil		3			3		3	0
L167	508	207	Topsoil			1		1	1	1	0
L168	508	207	Topsoil				1	1		1	0
L169	508	208	Topsoil		2			2	1	2	0
L170	508	208	Topsoil				1	1		1	0
L171	508	209	Topsoil		1			1	1	1	0
L172	508	210	Topsoil		2			2		2	0
L173	508	210	Topsoil				1	1		1	0
L174	508	212	Topsoil		3			3	2	3	0
L175	508	214	Topsoil	1				1		1	0
L176	508	214	Topsoil		1			1		1	0
L177	509	198	Topsoil				1	1		1	0
L178	509	199	Topsoil		1			1	1	1	0
L179	509	205	Topsoil		1			1		1	0
L180	509	206	Topsoil		1			1	1	1	0
L181	509	207	Topsoil		4			4	2	4	0
L182	509	209	Topsoil		6			6	1	6	0
L183	509	211	Topsoil		1			1		1	0
L184	509	211	Topsoil			1		1		1	0
L185	509	212	Topsoil		3			3	2	3	0
L186	509	212	Topsoil				1	1		1	0
L187	509	215	Topsoil		1			1		1	0
L188	510	199	Topsoil		1			1		1	0
L189	510	200	Topsoil	F7	1			1	1	1	0
L190	510	200	Fill	F7/Q1		2		2		2	0
L191	510	200	Fill	F7/Q1			2	2		2	0
L192	510	200	Fill	F7/Q1			1	1		1	0
L193	510	200	Fill	F7/2		2		2		2	0
L194	510	200	Fill	F7/2			1	1		1	0
L195	510	200	Upper Fill	F7/Q4		1		1		1	0

Inventory of Debitage, Pre-contact Assemblage from the Butler Homestead Site

L196	510	200	Upper Fill	F7/Q4		1	1		1	0
L197	510	200	Fill	F7/F20	2		2		2	0
L198	510	200	Lower Fill	F7		1	1		1	0
L199	510	200	Topsoil		1		1		1	0
L200	510	203	Topsoil			1	1		1	0
L201	510	204	Topsoil		1		1		1	0
L202	510	205	Topsoil		3		3	1	3	0
L203	510	206	Topsoil		4		4	1	4	0
L204	510	206	Topsoil			1	1		1	0
L205	510	207	Topsoil		2		2	1	2	0
L206	510	207	Topsoil			1	1	1	1	0
L207	510	208	Topsoil	2			2	1	2	0
L208	510	208	Topsoil		1		1		1	0
L209	510	209	Topsoil	1			1	1	1	0
L210	510	209	Topsoil		2		2	1	1	1
L211	510	211	Topsoil			1	1		1	0
L212	510	211	Topsoil			1	1		1	0
L213	510	212	Topsoil				1		1	0
L214	510	213	Topsoil		1		1		1	0
L215	510	220	Topsoil		2		2		2	0
L216	510	220	Topsoil			2	2	1	2	0
L217	510	225	Topsoil		1		1		1	0
L218	510	225	Topsoil			1	1		1	0
L219	511	202	Topsoil		3		3	1	3	0
L220	511	203	Topsoil		3		3		3	0
L221	511	204	Topsoil		1		1		1	0
L222	511	204	Topsoil				1		1	0
L223	511	205	Topsoil		1		1		1	0
L224	511	208	Topsoil			1	1		1	0
L225	511	209	Topsoil		3		3	3	3	0
L226	511	209	Topsoil			3	3	1	2	1
L227	511	209	Topsoil				1		1	0
L228	511	210	Topsoil		1		1	1	1	0
L229	511	210	Topsoil			1	1		1	0
L230	511	211	Topsoil		1		1	1	1	0
L231	511	212	Topsoil		2		2		2	0
L232	511	213	Topsoil		2		2	1	2	0
L233	512	202	Topsoil	1			1		1	0
L234	512	204	Topsoil		2		2	1	2	0
L235	512	204	Topsoil				1		1	0
L236	512	205	Topsoil		1		1		1	0
L237	512	205	Topsoil				1	1	1	0
L238	512	206	Topsoil		1		1		1	0
L239	512	207	Topsoil		2		2		2	0
L240	512	212	Topsoil		3		3	1	3	0
L241	512	222	Topsoil		1		1		1	0
L242	513	201	Topsoil			1	1		1	0
L243	513	204	Topsoil		1		1		0	1
L244	513	205	Topsoil		1		1	1	1	0
L245	513	206	Topsoil		3		3	2	3	0
L246	513	206	Topsoil				1		1	0

Inventory of Debitage, Pre-contact Assemblage from the Butler Homestead Site											
L247	513	208		Topsoil			1	1		1	0
L248	513	210		Topsoil		3		3	1	3	0
L249	513	210		Topsoil			1	1	1	1	0
L250	513	211		Topsoil		1		1		1	0
L251	514	200		Topsoil		1		1		1	0
L252	514	200		Topsoil			1	1		1	0
L253	514	200		Topsoil				1		1	0
L254	514	202		Topsoil		1		1		1	0
L255	515	190		Topsoil			1	1		1	0
L256	515	207		Topsoil		1		1		1	0
L257	515	215		Topsoil	1			1	1	1	0
L258	515	215		Topsoil				1		1	0
L259	515	218		Topsoil		1		1	1	1	0
L260	515	220		Topsoil		3		3	1	3	0
L261	515	225		Topsoil			1	1		1	0
L262	516	212		Topsoil				1	1	1	0
L263	517	201		Topsoil		1		1		1	0
L264	520	210		Topsoil		1		1	1	1	0
L265	520	225		Topsoil		2		2	1	2	0
L266	525	190		Topsoil			1	1		1	0
L267			A12	Topsoil			2	2		2	0
L268			A14	Topsoil		2		2	1	2	0
L269			A15	Topsoil		1		1		1	0
L270			A15	Topsoil			1	1	1	1	0
L271			A15	Topsoil				1		1	0
L272			A2	Topsoil		5		5		3	2
L273			A2	Topsoil			1	1		1	0
L274			A3	Topsoil		1		1	1	1	0
L275			A3	Topsoil			1	1		1	0
L276			B3	Topsoil		1		1		1	0
L277			B5	Topsoil		1		1		1	0
L278	?	?		Backdirt		1		1		1	0
L279	?	?		Fill	F7/2			1		1	0
L280	?	?		Unknown		1		1		1	0
L281	?	?		Unknown				2	1	2	0
L282	510	200		Lower Fill	F7/Q1		1	1		1	0
L283	510	200		Lower Fill	F7/Q2		1	1		1	0
L284	510	200		Lower Fill	F7/Q4		2	2		2	0
L285			A13	Topsoil		1		1		1	0
L286			A13	Topsoil			1	1		1	0
L287	475	180		Topsoil		2		2		2	0
Total					22	275	53	44	394	111	388
Perc Debit					5.58%	69.80%	13.45%	11.17%	100.00%	28.17%	98.48%
Perc All					5.03%	62.93%	12.13%	10.07%	90.16%	25.40%	88.79%
											1.52%
											1.37%